



Anne Rudd BAHons

# Costume Design

Tel. 07970 279523

[annerudd@gmail.com](mailto:annerudd@gmail.com)

[www.annerudd.co.uk](http://www.annerudd.co.uk)



## Anne Rudd - Costume Designer

Nominated for RTS award for King Girl

I remain as passionate today as I was when I was given my first drama to design for which I was nominated for an RTS award .

I love the whole process, the collaboration, the excitement of playing a key role in the building and definition of a character.

Everything starts with the script, and it's important to immerse yourself completely into the story. For me, this helps to create pictures in my mind of the characters and they continue to evolve from there. No one works in a vacuum and collaboration is key. The director and producer must be happy and the actors, that's a given, but the pictures in my mind are the starting point. Of course, unless you have unlimited time and a budget to source fabrics and make everything there are going to be compromises, so my mental images remain fluid. Often giving me a feel for the spirit of a character rather than specific details. I do work intuitively I think, and there is often one thing that triggers my inspiration, and that can be anything, a colour, a texture, a particular detail. I find it or it finds me, and that's the beginning.

## Credits

### Girlfriends

Rollem Productions  
Drama series

Written and directed Kay Mellor

### Casualty

BBC drama series

Exec Prod Oliver Kent  
Series Producer Erika Hossington  
Line Prod Wendy Wright

### The Henchman

Independent

Costume Design Consultant  
Writer/director Mono Ghose

### Silent Witness

BBC drama series

Exec Prod Philippa Giles  
Producer Sharon Bloom  
Production Consultant Julie Clark  
Assoc Producer Lorraine Goodman  
Directors David Drury Marek Losey



## **Waterloo Road**

BBC drama series

Shed Prod

Exec Prod Anne Harrison-Baxter

Producer Sue De Beauvoir

Artists Angela Griffin Denise Welch Jill Halfpenny

Jason Merrills Jason Done Jamie Glover

Philip Martin Brown

## **No Angels**

C4 drama series

World Productions

Exec Prod Helen Gregory

Prod Tim Baker

Directors Roger Goldby Alice Troughton

Harry Bradbeer

Assoc Prod Donna Molloy



## **Murder Prevention**

Drama series

World Prodroductions

Exec Prod Simon Heath

Directors Justin Chadwick Julian Simpson

Jeremy Lovering

Prod Eleanor Greene

Assoc Prod Julie Clark



## **Family**

ITV drama series

LWT

Exec Prod Tim Vaughan

Director David Drury

Assoc. Prod Julie Clark

Artists Martin Kemp Jamie Foreman

David Calder Camille Coduri

Simone Lahbib

## **The Cry**

ITV drama

Sally Head Productions

Producer Keith Thompson

Director David Drury

Artists Sarah Lancashire Emma Cunliffe

James Laurenson



## **In Deep**

BBC drama series

Valentine Productions

Producer Steve Lanning

Directors Paul Marcus Rob Bengura

Colin Bucksey

Artists Nick Berry Steven Tompkinson





**Fat Friends**  
ITV drama series

Rollem/TigerAspect/Yorkshire  
Writer/ExecProd Rollem Kay Mellor  
Exec Prods Tiger Aspect/YTV  
Greg Brenman/David Reynolds  
Producer Gareth Morgan  
Director David Wheatley  
Artists Alison Steadman Josie Lawrence  
Ruth Jones Richard Ridings  
Gaynor Faye Kate Hunt



**LifeForce**  
ITV drama series

Childsplay Television  
Producer Peter Tabern  
Directors Justin Chadwick Peter Tabern  
Lorne Majory  
Artists Damian Lewis Paul Fox David Mallinson

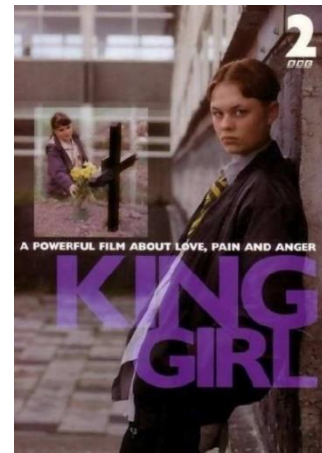

**Casualty**  
BBC drama series

Producer Jonathan Young  
Directors Gill Wilkinson Rob Bengura  
Alan Waring Michael Morris  
Artists Jonathan Kerrigan Derek Thompson  
Rebecca Lacey



**City Central**  
BBC drama series

Producer John Yorke  
Assoc. Prod Di Barton  
Directors Sally Aprahamian Simon Meyers  
Ken Horn Keith Boake  
Martin Hutchings  
Artists Paul Nichols Ross Kemp Ray Stephenson

**King Girl**  
BBC screen two - screened at London  
Film Festival and for which I was nominated for  
an RTS award

Producer Hilary Salmon  
Director Sam Miller



**Hollyoaks**  
C4 series

Producer Jo Hallows  
Directors Jonathan Young Steve Finn  
David Andrews Gill Wilkinson  
Bill Gilmour Jeremy Wolfe

**Elidor**  
**BBC series (period/contemporary)**

Screen First  
Producers Paul Madden Mairede Thomas  
Director John Reardon  
Artists Suzanne Shaw Damian Zuk

**Byker Grove**  
**BBC/Zenith Childrens**

Producer Mathew Robinson

**Science and Medicine**  
**BBC Scotland period drama/doc**

Producer Karen Johnson  
Director Andrew Chater

**It s My City**  
**BBC drama/doc**

Producer Karen Blumenfield

**Ipsa Facto**  
**BBC childrens**

Producers Maddie Wiltshire Kirsty Fisher

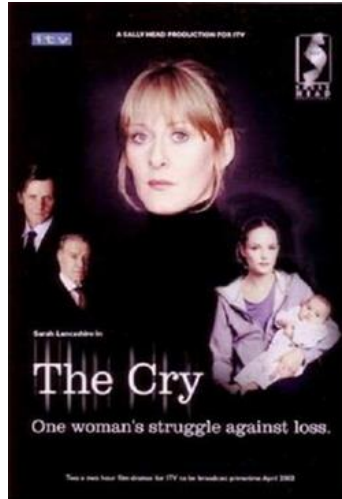

**Costume Supervisor Credits from 1992**

**1995 Absence of War**  
**BBC screen one**

Producer Simon Curtis  
Director Richard Ayre  
Costume Designer Hazel Pethig  
Artists John Thaw Richard Pasco  
Barbara Leigh-Hunt  
Oliver Ford-Davies

**1992 & 93 Prime Suspect Two and Three**  
**ITV drama serial**

Producer Paul Marcus  
Directors John Strickland David Drury  
Costume Designer Mike O'Neil  
Artists Helen Mirren David Thewlis John Benfield  
Colin Salmon Tom Bell Peter Capaldi  
Johny Lee Miller Ciaron Hines

**1992 & 93 September Song**  
**Series one and two ITV drama series**

Producer Gareth Morgan  
Director David Richards  
Costume Designer Mike O'Neil  
Artists Russ Abbott Michael Williams Diana Quick

**1992 Maigret ITV six episode series - shot on location in Budapest**

Producer Paul Marcus  
Directors Stuart Burge John Strickland Nick Renton  
Costume Designer Mike O'Neil  
Artists Michael Gambon Barbara Flynn Geoffrey  
Hutchings James Larkin Jack Galloway Minnie Driver

**BA(Hons) Fashion Design**

**National Film School Budgeting for Costume Design**

**BBC HD Course/Workshop**

**BA (Hons) Fashion Design**

**2 A levels 12 O levels**

**ECDL**