



Hernando Beach 2016-2040

Vision & Business Development Plan

Maps are conceptual and represent ideas only – If you have ideas you would like considered, please submit to dianemgreenwell@gmail.com



COMPLETED MAY 2023

Rumble Strips

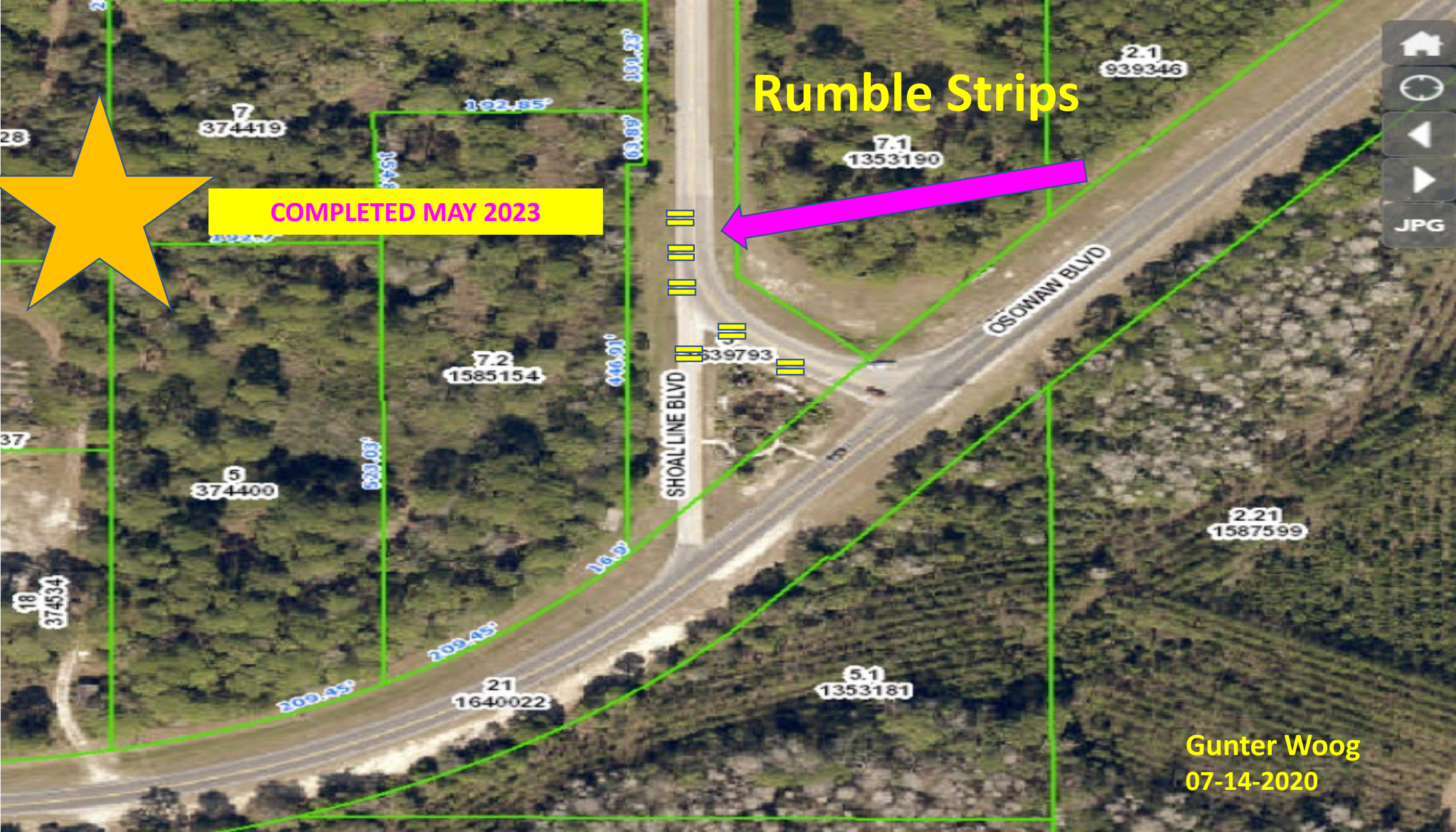

Gunter Woog
07-14-2020

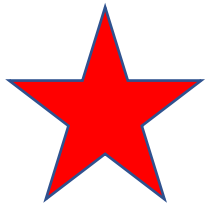

HIGH PRIORITY

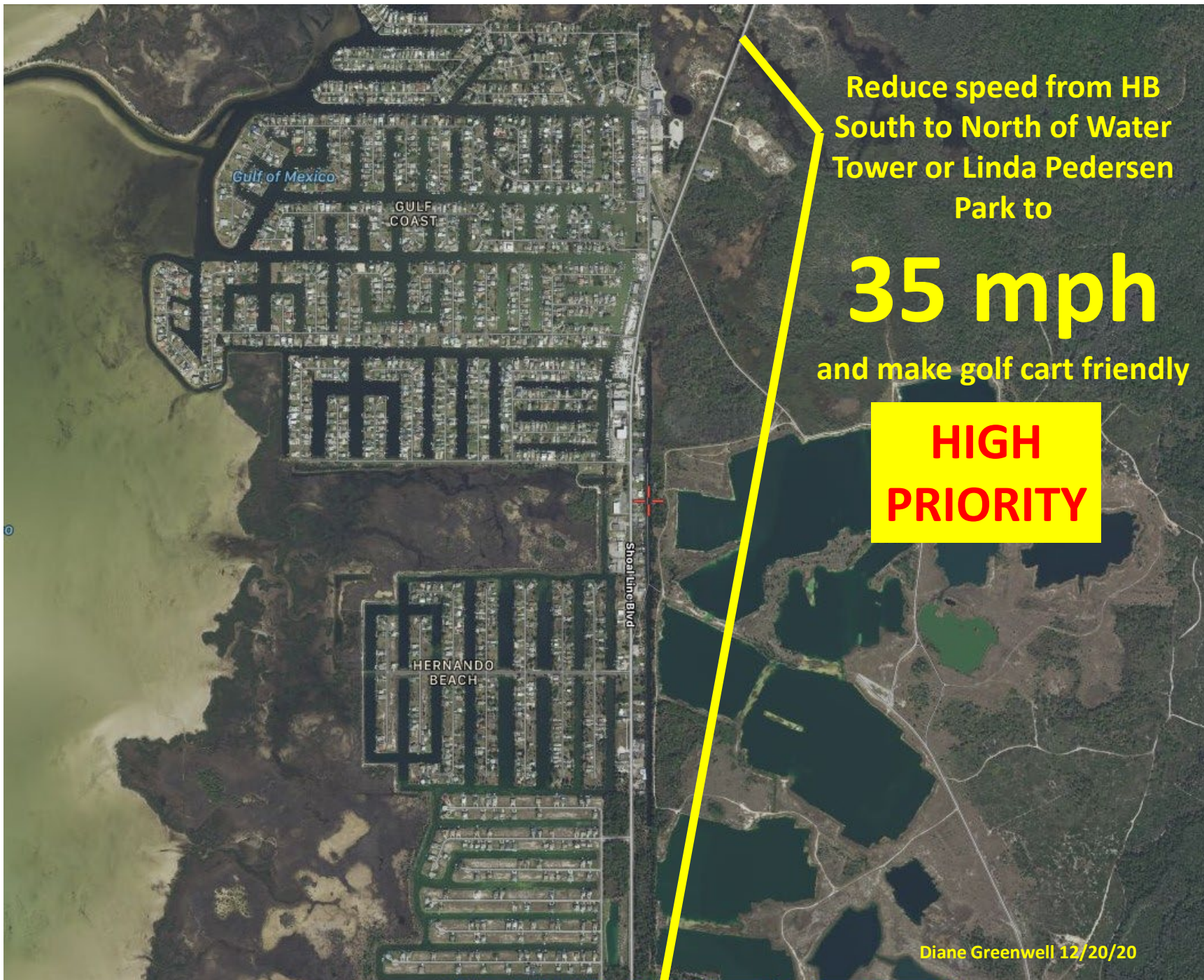

Reduce speed from HB
South to North of Water
Tower or Linda Pedersen
Park to

35 mph

and make golf cart friendly

**HIGH
PRIORITY**

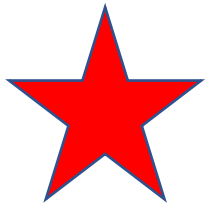

**VERY HIGH
PRIORITY**

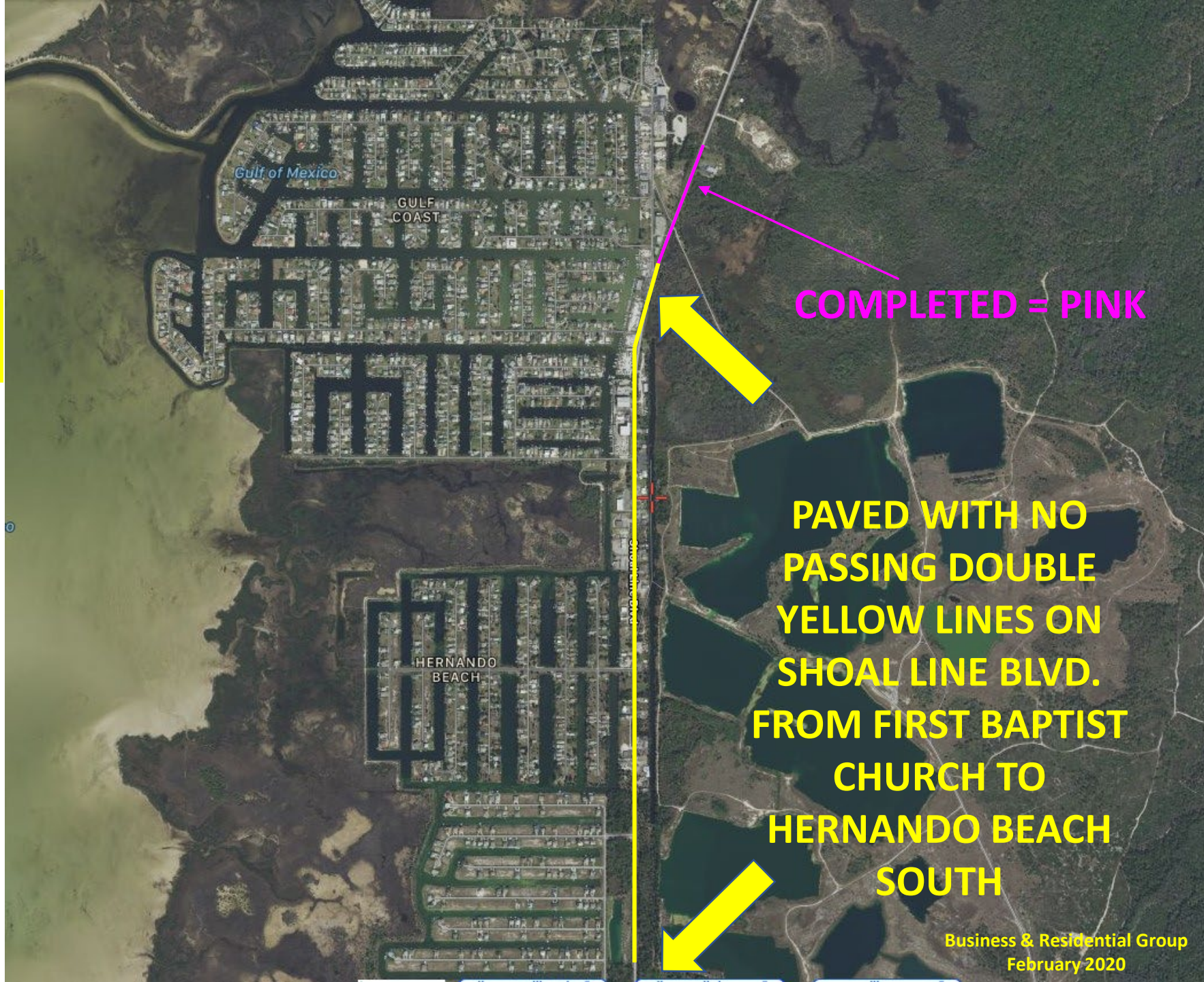



HIGH PRIORITY

One cross walk was put in by Brian's Place with private funds

Cross Walks

**Reduce Speed HBS to North of Water Tower - 35mph
And make Golf Cart Friendly**

Diâne M. Greenwell
Created 12/26/19

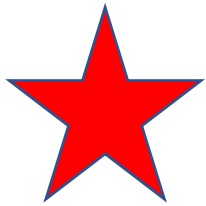

HIGH PRIORITY

Crosswalk with Solar Flashing Lights At Hermosa & Shoal Line Blvd.



Diane Greenwell 12/20/20
Presented by Coastal
Hernando Business Group



HIGH PRIORITY





HIGH PRIORITY

One cross walk was put in by Brian's Place with private funds

Cross Walks

Reduce Speed HBS to North of Water Tower - 35mph And make Golf Cart Friendly

Diâne M. Greenwell
Created 12/26/19

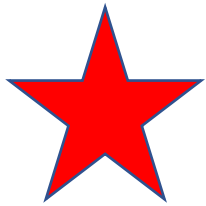

HIGH PRIORITY

Crosswalk with Flashing Lights at Dollar General & Shoal Line Blvd. & Sidewalk on East side of Shoal Line Blvd.

Dollar General

Silver Dolphin



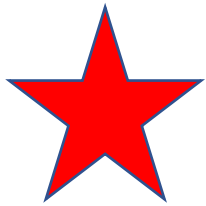

HIGH PRIORITY



Sidewalk and Crosswalk with Flashing Lights at ZigZag's & Calienta Street on West side of Calienta Street and sidewalks continuing on the East side of Calienta from ZigZag's to Boat Ramp

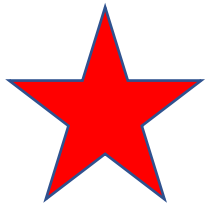

HIGH PRIORITY



- Add Flashing Lights to current Crosswalk Area at Boat Ramp Lot

- Add Sidewalk on East Side of Calienta Street

Diane Greenwell 12/20/20
Presented by Coastal Hernando Business Group

Exhibit 'A'

Cardno Bid for Stormwater Drainage



Attachment: Calienta Street - DC Johnson Topographic Survey (16750 : Award of Contract RFQ 19-

Calienta Street is a major local road located in Hernando Beach that runs from Shoal Line Blvd. north to Maplewood Drive. This section of roadway services a commercial and industrial area and provides access to the County boat ramp facility and several residential neighborhoods in Hernando Beach.

Due to the recent maintenance activity on the Hernando Beach Canal, the roadway is seeing increased industrial traffic associated with the commercial fishing industry. In addition, there are frequent forklift crossings both at the marina located on the north end as well as with the seafood packing operation. This is coupled with recreational boat launch traffic utilizing a public boat ramp on the west side and parking on the east side of the roadway. The section of roadway also sees flooding during typical storm events due to the lack of roadside conveyance and treatment with runoff draining directly into the Gulf canals.

The proposed project consists of road widening and stormwater improvements providing pollution abatement for waters draining into the Gulf, neighborhood flood relief, and enhanced traffic safety.

PRELIMINARY ENGINEERING REPORT (PER) The CONSULTANT shall develop a PER to evaluate:

- ▣ Typical section including two-lane urban and sidewalk for Calienta Street.
- ▣ Realignment of Petit Lane to intersect with Shoal Line at right angle
- ▣ Realignment of Petit Lane to line up with Flamingo Boulevard
- o Conventional intersection with four way stop.
- o Roundabout at new intersection of Petit Lane/Flamingo Blvd and Calienta Street.
- ▣ Alternative safety improvement at Calienta Street and Shoal Line intersection.
- ▣ Relocation of existing sewage lift station on southeast corner of Calienta Street and Flamingo Boulevard.

Cardno

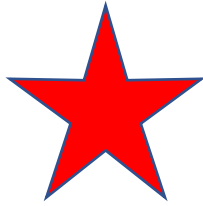

HIGH PRIORITY WAITING SINCE 2018



Calienta Street Improvements Sidewalks, stormwater runoff, road improvements

“This information is from a Public Information Workshop and may not be the latest information available”

REVISIONS				HERNANDO COUNTY PUBLIC WORKS			SHEET NO.
DATE	DESCRIPTION	DATE	DESCRIPTION	ROAD	COUNTY	PROJECT NO.	
				CALIENTA ST	HERNANDO	19-RG0094/PH	1
CARDNO, INC. 380 PARK PLACE BOULEVARD, SUITE 300 CLEARWATER, FL 33759				CONCEPTUAL PLAN (1)			

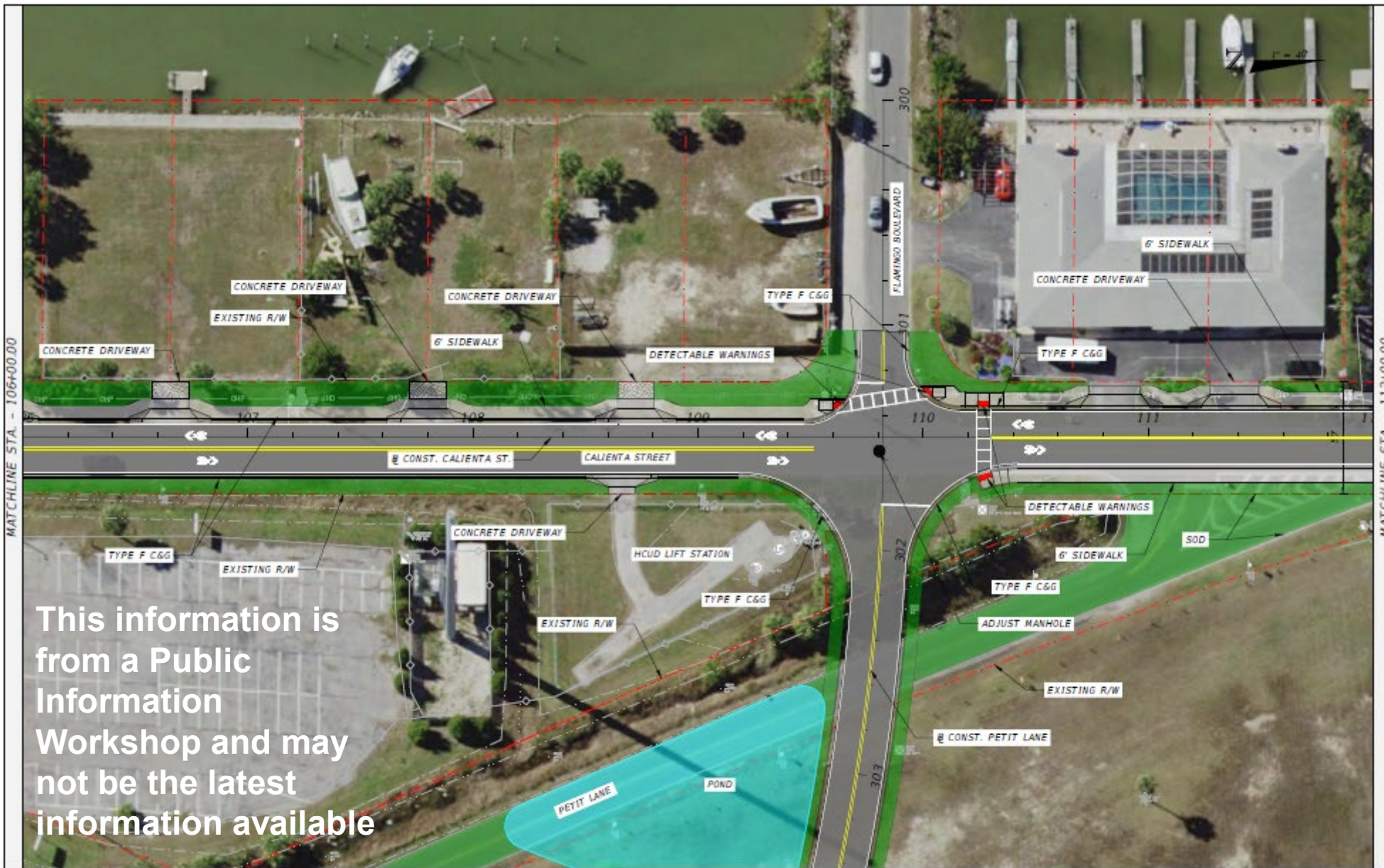

Changes to
Flamingo
Blvd.,
Calienta St.,
and Petit
Lane

This information is from a Public Information Workshop and may not be the latest information available

REVISIONS				HERNANDO COUNTY PUBLIC WORKS			CONCEPTUAL PLAN (2)	SHEET NO. 2
DATE	DESCRIPTION	DATE	DESCRIPTION	ROAD	COUNTY	PROJECT NO.		
				CALIENTA ST	HERNANDO	19-RG0094/PH		

**Calienta Street,
Sidewalks and
Storm Water
Improvements**



This information is from
a Public Information
Workshop and may not
be the latest information
available

REVISIONS				CARDNO, INC. 380 PARK PLACE BOULEVARD, SUITE 300 CLEARWATER, FL 33759	HERNANDO COUNTY PUBLIC WORKS			CONCEPTUAL PLAN (3)	SHEET NO. 3
DATE	DESCRIPTION	DATE	DESCRIPTION		ROAD	COUNTY	PROJECT NO.		
----	----			CALIENTA ST	HERNANDO	19-RG0094/PH			



**Calienta Street
sidewalks,
stormwater
run off, and
other
improvements**

This information is from a Public Information Workshop and may not be the latest information available

REVISIONS				CARDNO, INC. 380 PARK PLACE BOULEVARD, SUITE 300 CLEARWATER, FL 33759	HERNANDO COUNTY PUBLIC WORKS			CONCEPTUAL PLAN (4)	SHEET NO. 4
DATE	DESCRIPTION	DATE	DESCRIPTION		ROAD	COUNTY	PROJECT NO.		
---	---				CALIENTA ST	HERNANDO	19-RG0094/PH		

This information is from a Public Information Workshop and may not be the latest information available

Flamingo Blvd. would connect with a newly constructed Petit Lane for ease of access

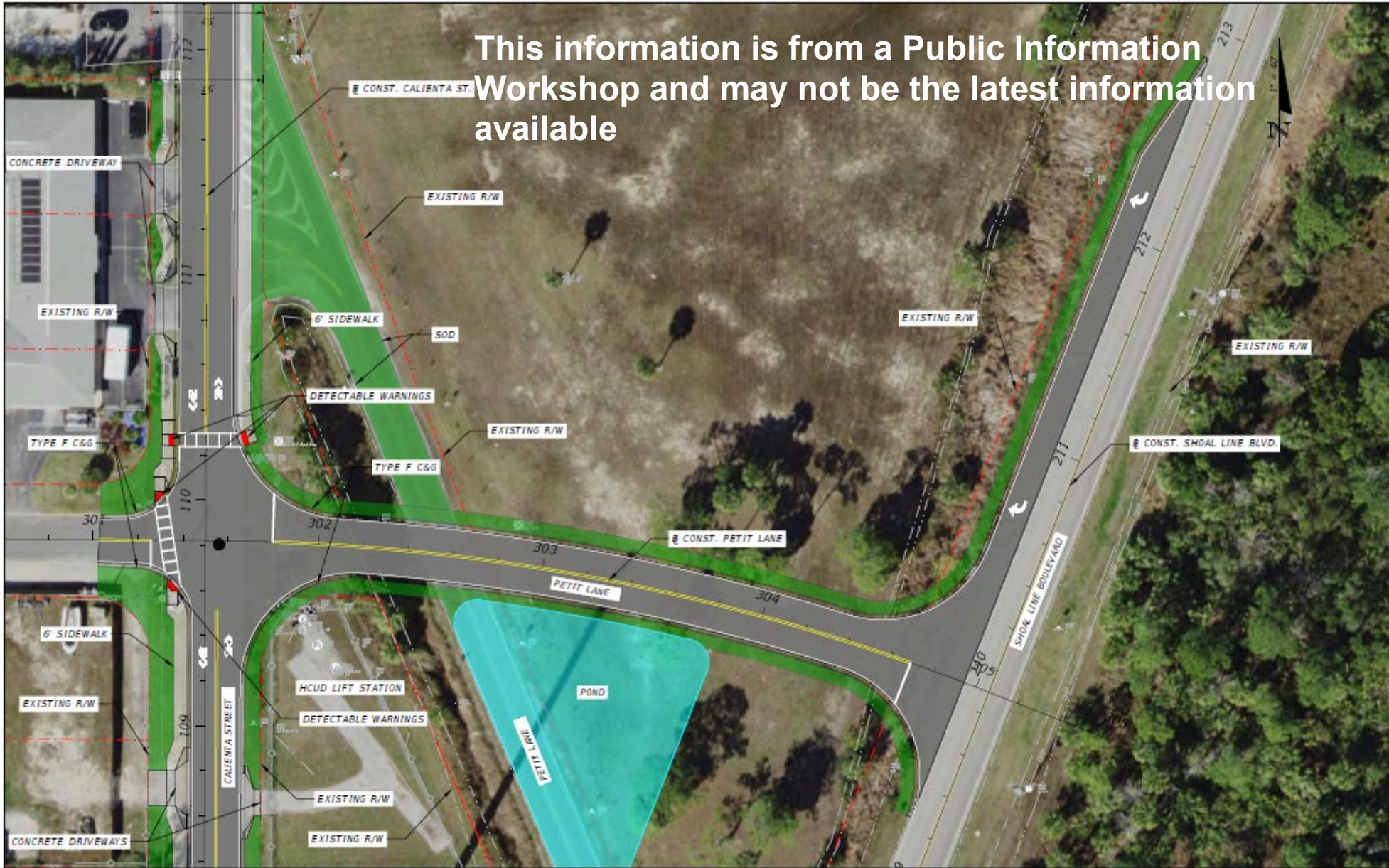

REVISIONS				HERNANDO COUNTY PUBLIC WORKS			CONCEPTUAL PLAN (5)	SHEET NO. 5
DATE	DESCRIPTION	DATE	DESCRIPTION	ROAD	COUNTY	PROJECT NO.		
----	----			CALIENTA ST	HERNANDO	19-RG0094/PH		

CARDNO, INC.
 380 PARK PLACE BOULEVARD, SUITE 300
 CLEARWATER, FL 33759

Jesús Rotundo 10/26/2019 11:52:28 AM C:\Users\jrotundo\OneDrive\Projects\19-RG0094\19-RG0094-01.dwg P:\001\19-RG0094\19-RG0094.dwg

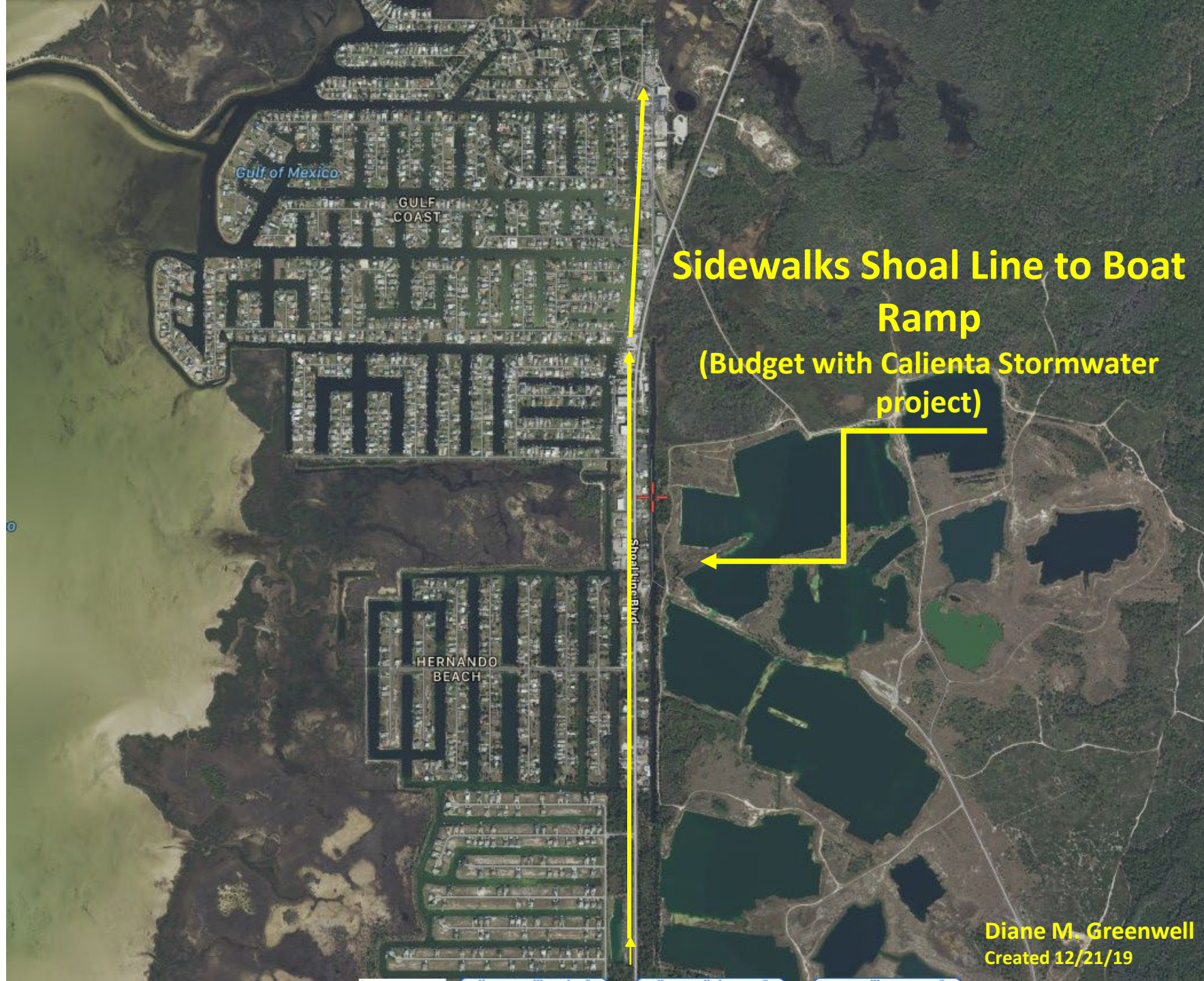

**Sidewalks Shoal Line to Boat Ramp
(Budget with Calienta Stormwater project)**



Dedicate the 56 acre Water Tower Property To Hernando Beach for Use as a park: Bocce Ball, Dog Park, Volley Ball, Parking for Preserve & Boardwalk, Aquatic Preserve Management Hdqrts,

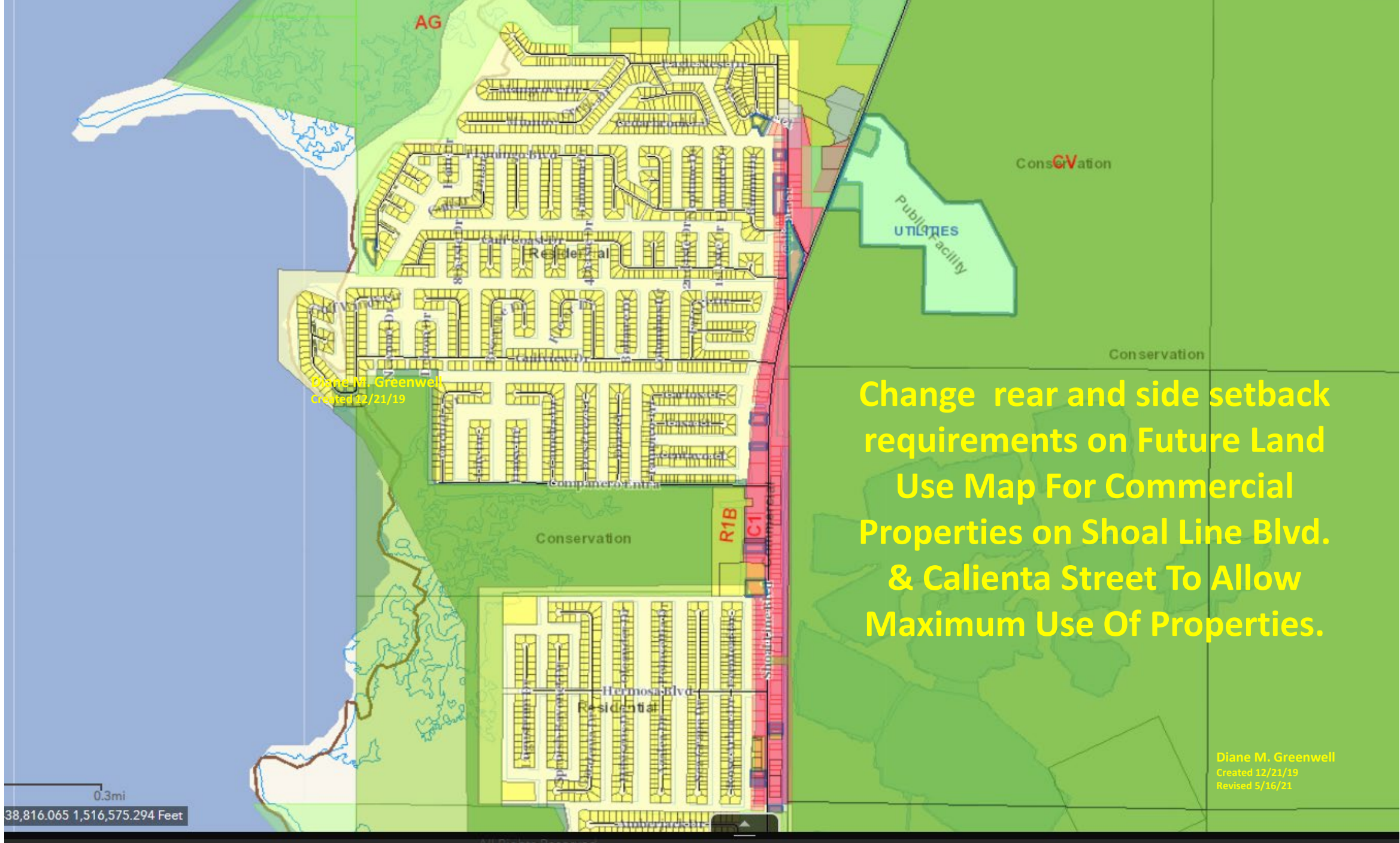

AG

Conservation

Public Utilities

Conservation

Diane M. Greenwell
Created 12/21/19

Change rear and side setback requirements on Future Land Use Map For Commercial Properties on Shoal Line Blvd. & Calienta Street To Allow Maximum Use Of Properties.

Conservation

R1B

C1

Hermosa Blvd Residential

Shoal Line Blvd

0.3mi

38,816.065 1,516,575.294 Feet

Diane M. Greenwell
Created 12/21/19
Revised 5/16/21

Hernando Beach Channel

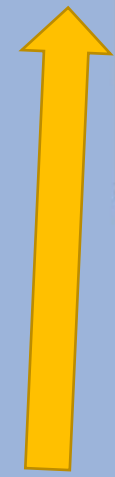

AG

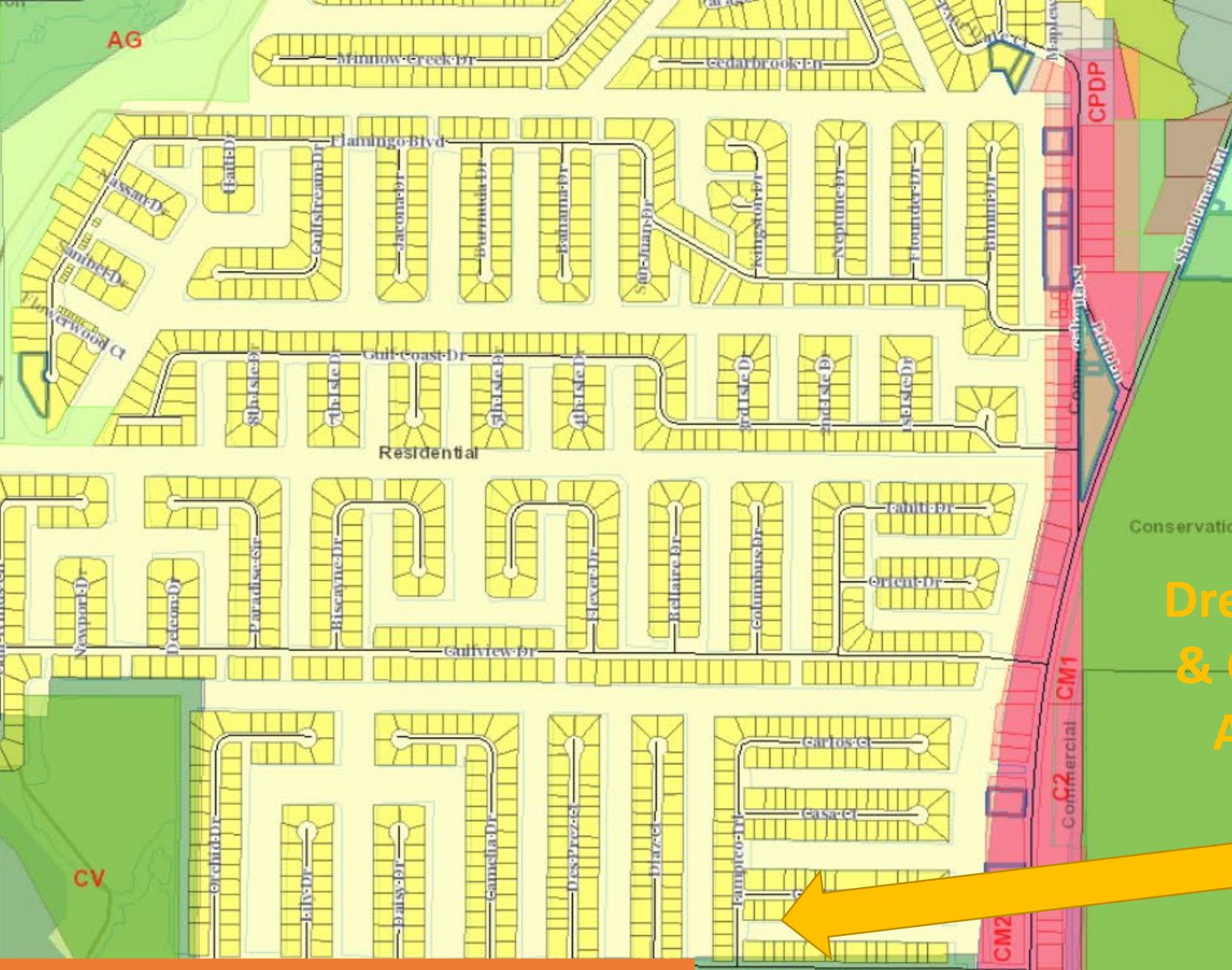

Dredge for South & Central Direct Access to HB Channel



Split Zoning: CV

CV

600ft
39.676 1,515,671.318 Feet



**Crepe Myrtles or
other Florida
native flowering
shrubs along
Shoal Line Blvd.
for Color**



Trolley Bus

- *Scenic Highway (Shoal Line Blvd)
- *Pine Island
- *Bay Port
- *Hernando Beach
- *Weeki Wachee State Park
- *Bayport Kayak Trail
- *Mary's Fish Camp
- *Run from Brooksville to the Coast to transport Visitors to lessen traffic demands of both small communities and to form a partnership of both communities.

Diane M. Greenwell
Created 12/21/19

INFORMATIONAL
ONLY

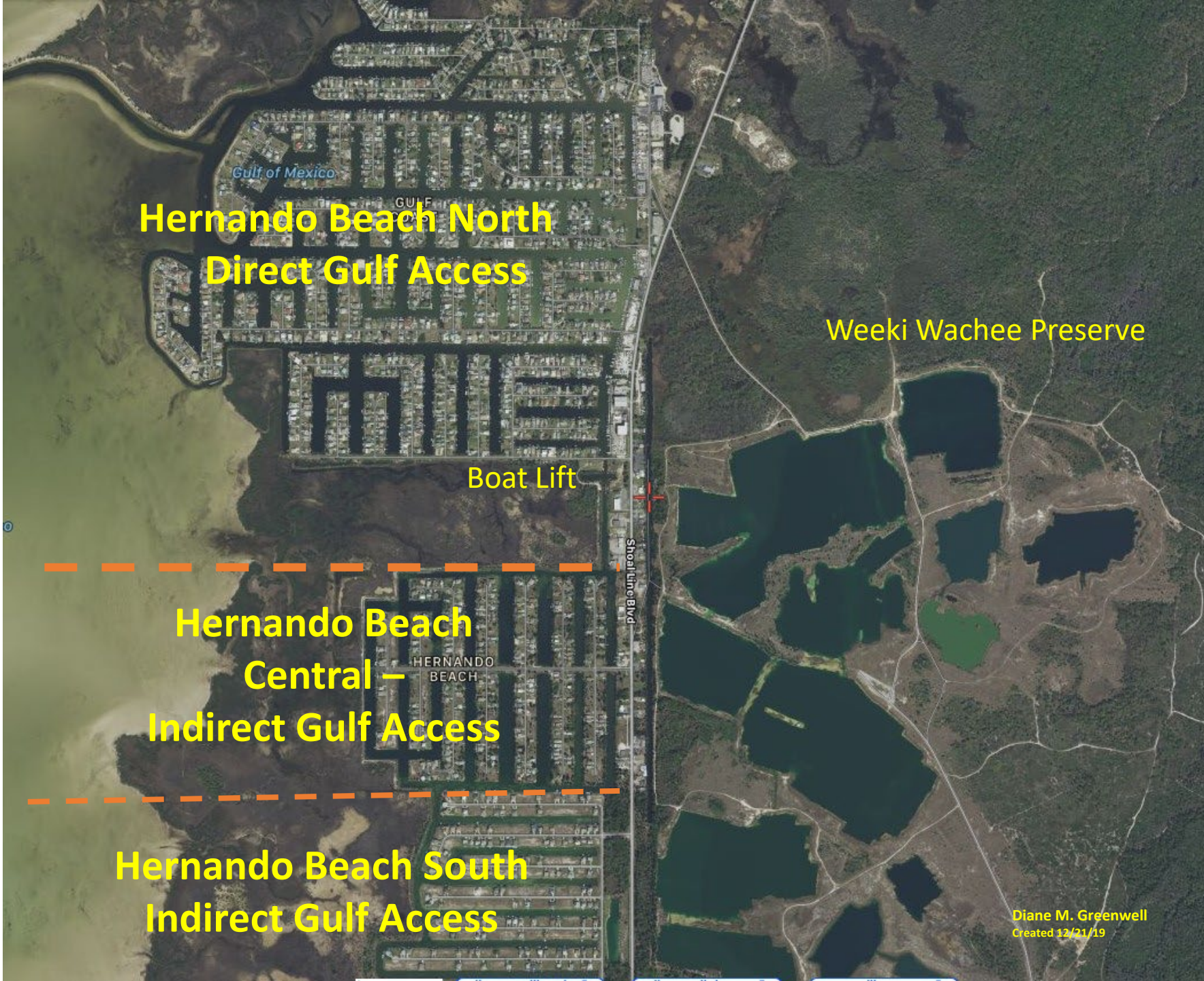

Diane M. Greenwell
Created 12/21/19



Gulf of Mexico

**Education Center:
Nature Coast Aquatic Preserve Headquarters,
FWC, DEP, Waterways, Sheriff's sub-station
& Marine Research Center With University of
Florida For Water Testing, Weather Monitoring,
Education, and Training**

HERNANDO
BEACH

Shoal Line Blvd

Create an Information Center at former Coast Guard Auxiliary and an addition to the Coastal Mural Trail to include the Ghost Ship, Scalloping, Diving, Snorkeling, Ben Dickson Reef, Kayaking, Wildlife – On the North Side a sign “Welcome to Hernando Beach” – On the South Side a sign “Thank you for visiting Hernando Beach”. Grants, private fund raisers, volunteers, over a five-year period to complete.
(<http://mobile.hernandobeachcommunity.com/follow-the-coastal-art-trail.shtml>)



Diane Greenwell 1/14/2020
Revised 5/16/21

The Mural would be the focal point of Hernando Beach and all that our community offers. Colorful, artsy, information center, community center, and meeting facility for our community.



COMPLETED

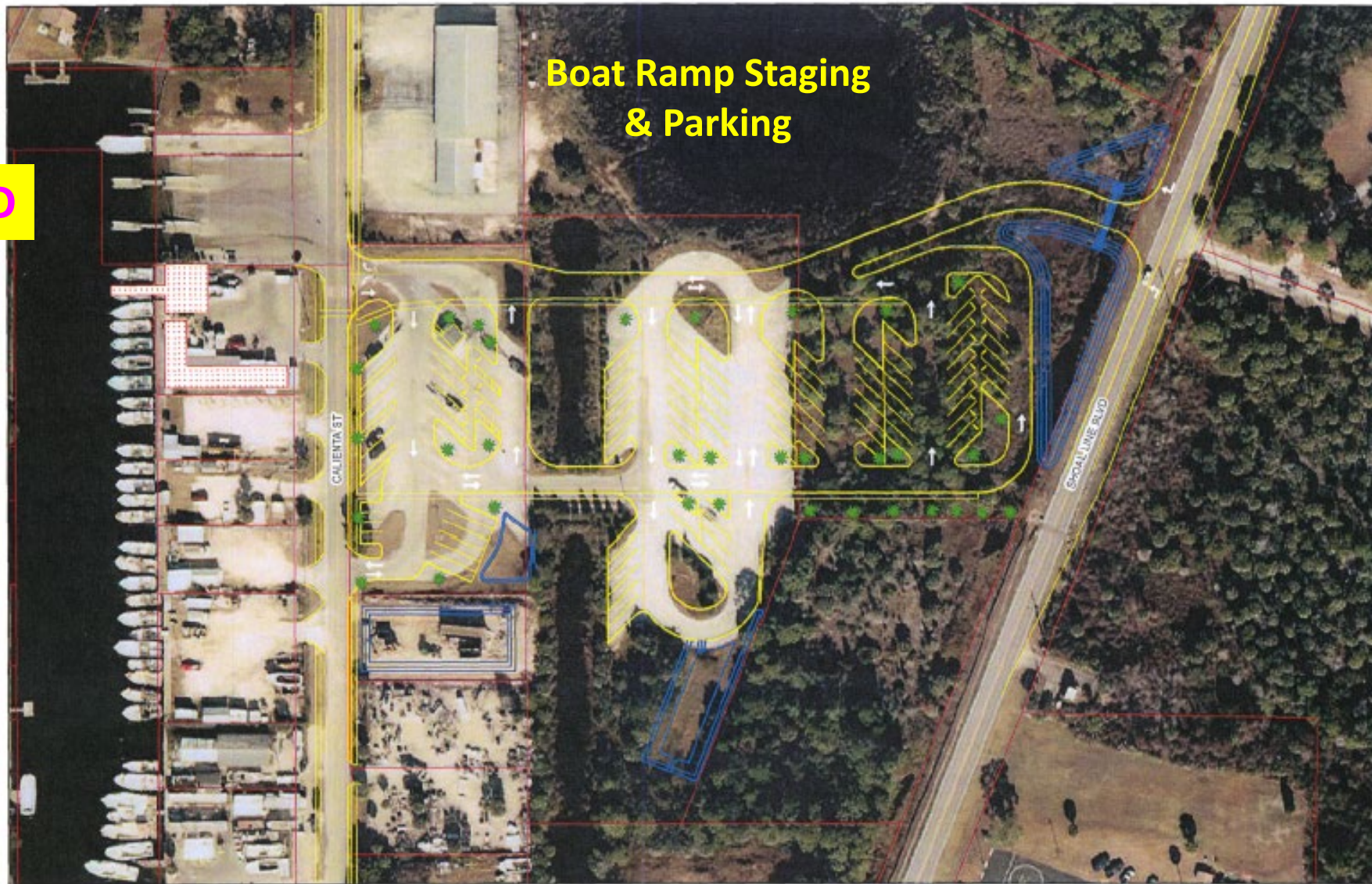

Hernando Beach Boat Parking Proposed Expansion

Scale - Not To Scale
Mapped by - Dept. of Public Works/Engineering Div.
Map Date - 5/15/2016



Hernando County Geographic Information System (GIS)
Standard Legal Description

"The information in this database or as represented upon a digital or hard copy thereof is compiled and/or generated for internal County purposes, is not necessarily official, and may or may not reflect the most recent changes. Accordingly, some critical information is at the user's own risk, and Hernando County hereby disclaims any liability for claims, damages, injury, or loss of any kind that may result from the use of, or reliance upon, the information herein for any purpose whatsoever."

5/27/16 Brian Malmberg, Mark Tuttleman, Fred O'Leary, Public Works Project Meeting

**Boardwalk
Behind Commercial
Businesses on East Side of Shoal
Line Blvd. Connecting with
Boardwalk to Linda Pedersen
Park**



- Parking Lot
- Silver Dolphin
- Brian's Place
- Drunken Mullet
- Lazy Lizard

Diane M. Greenwell
Created 12/21/19



Boardwalk

From Preserve to
Linda Pedersen Park
or added Scenic Walks, Biking,
And additional trails, kayaking
(see additional slide)

Hernando Beach Vision Plan
10/25/19



Trail from last cross over to Boardwalk

Last Cross Over to Preserve

Diane M. Greenwell
Created 10/25/19
MAP 2

Hernando Beach Vision Plan
10/25/19

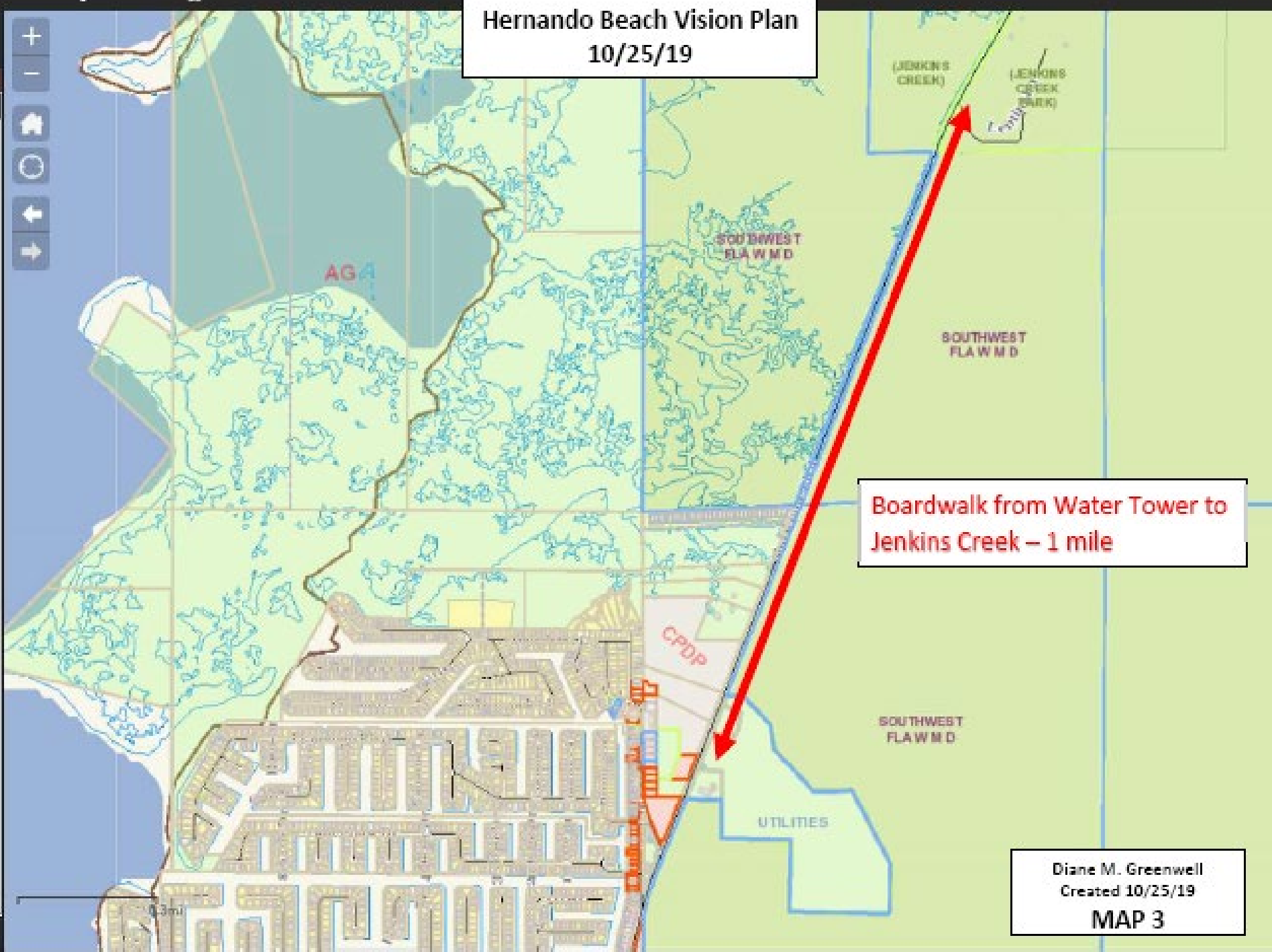

Boardwalk from Water Tower to
Jenkins Creek – 1 mile

Diane M. Greenwell
Created 10/25/19
MAP 3

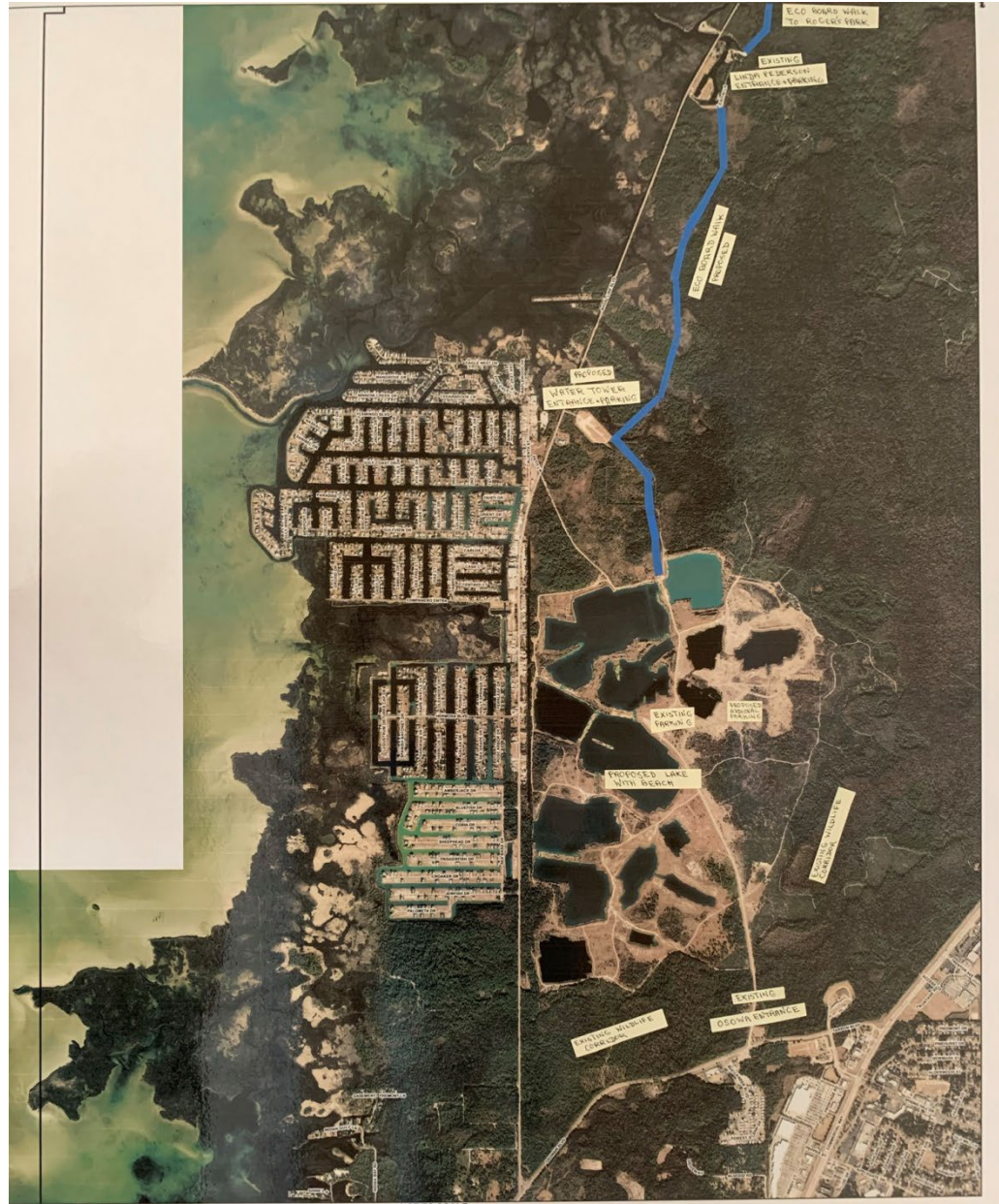

NOT TO SCALE

All maps prepared by this office to be used for planning purposes only. They are subject to change without notice. All data are subject to change without notice. All data are subject to change without notice.



Hernando Beach Hernando County, Florida

Legend

2021-02-17 Roundtable Proposal





Improve existing trails to include a boardwalk running parallel to Shoal Line Blvd. for public safety as well as eco-tourism recreation

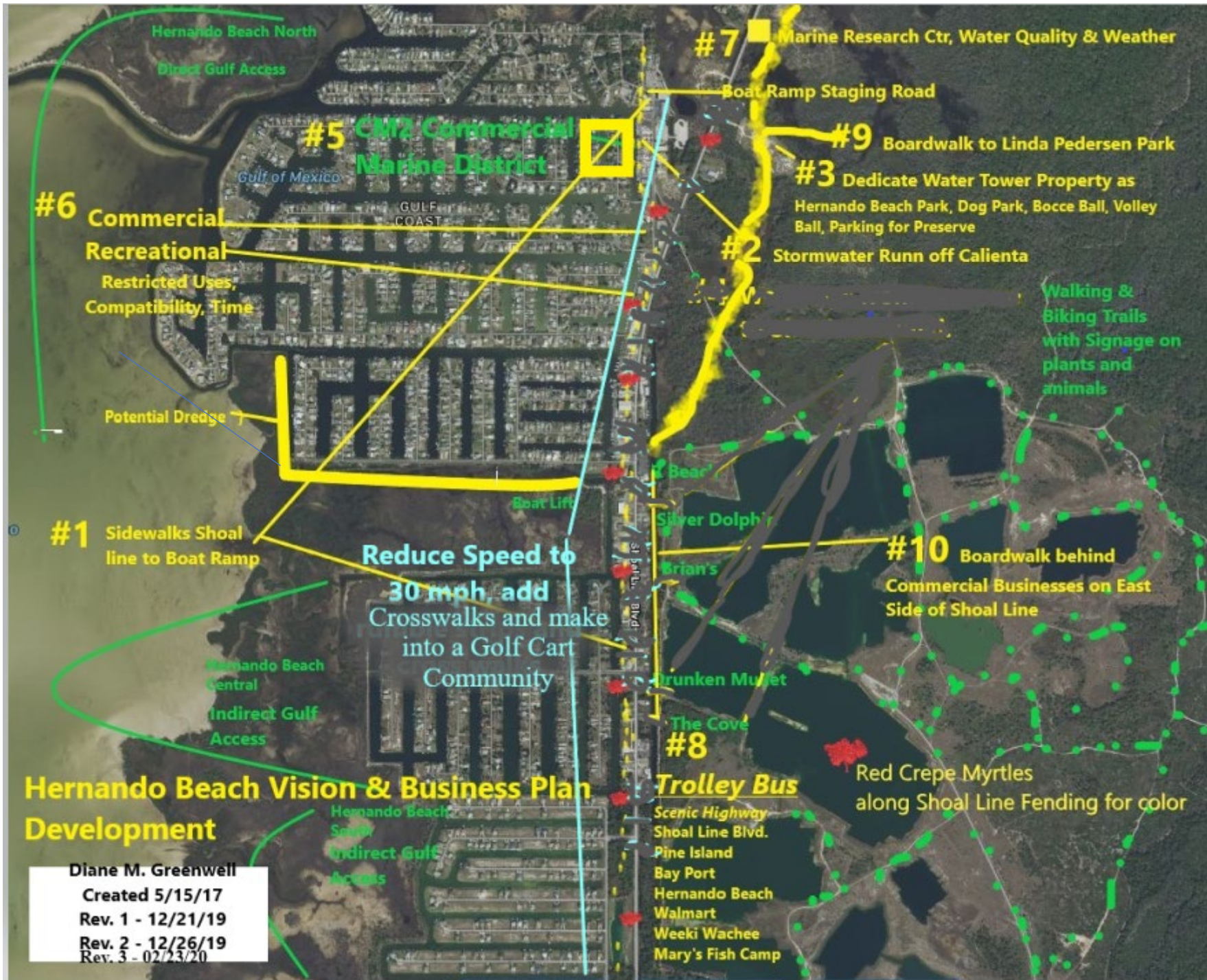

NOT FOR NAVIGATION PURPOSES
 (See notes and legend on outer channel map)

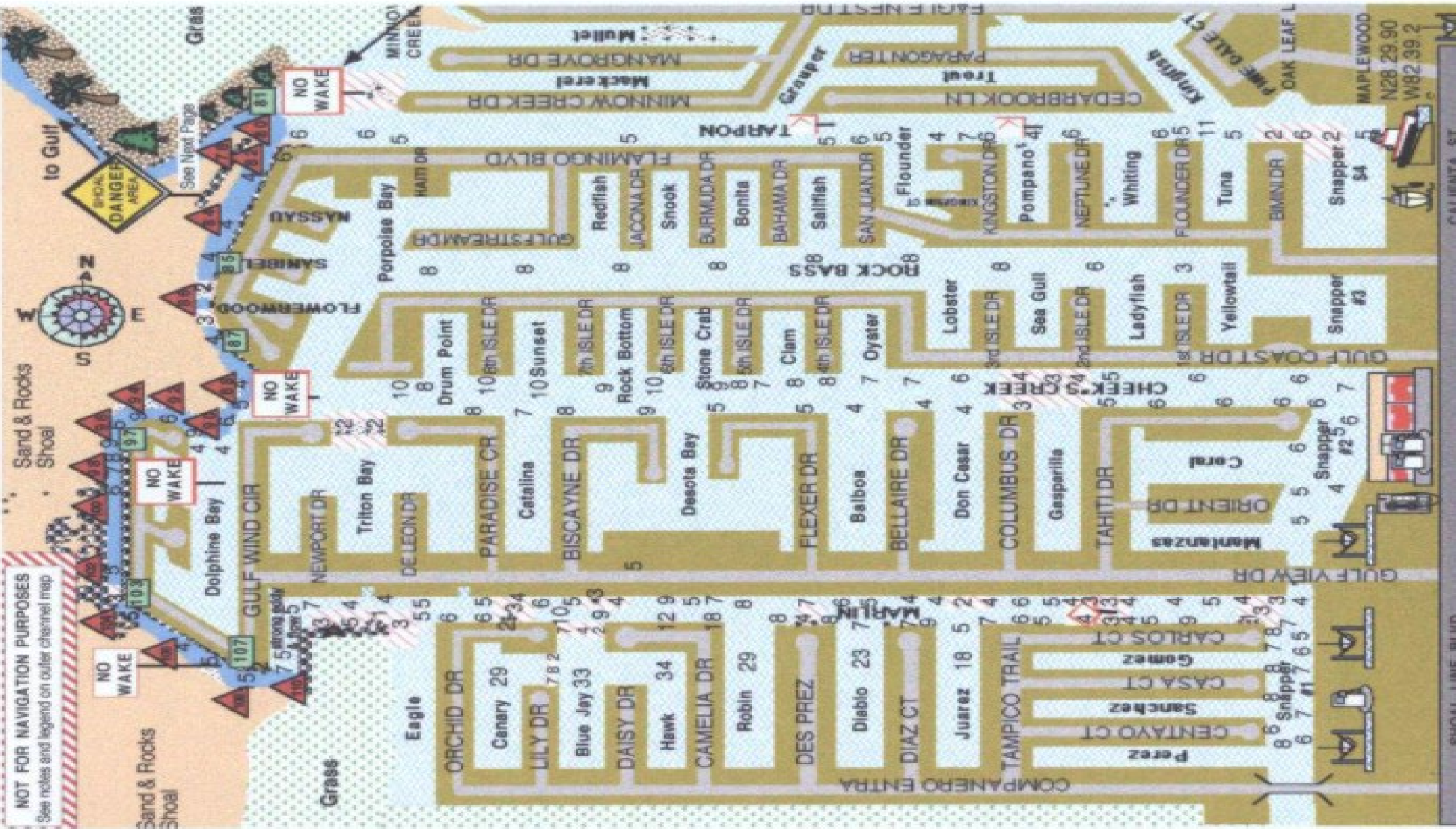

SHOAL LINE BLVD

CALIENTA ST

MAPLEWOOD
 N28 29.90
 W82 39.2

2-7-07
hand out

HERNANDO BEACH CANAL WATER DEPTHS

	DEPTH	CANAL NAME	LONGS & LATS	
1	5'	Tarpon Canal	28-29-998	82-39-124
2	4.4'	Tarpon Canal	28-39-999	82-39-426
3	6'	Tarpon Canal	28-29-996	82-39-686
4	3.7'	Tarpon Canal	28-39-006	82-39-889
1	8'	Rock Bass	28-29-821	82-39-765
2	8'	Rock Bass	28-29-822	82-39-537
3	6.1'	Rock Bass	28-29-819	82-39-226
4	4'	Rock Bass	28-29-814	82-39-103
1	8'	Cheeks Creek	28-29-701	82-39-846
2	9.1'	Cheeks Creek	28-29-702	82-39-579
3	5'	Cheeks Creek	28-29-698	82-39-272
4	6'	Cheeks Creek	28-29-701	82-39-040
5	5'	Cheeks Creek	28-29-610	82-39-035
1	11'	Marlin Canal	28-29-521	82-39-517
2	4'	Marlin Canal	28-29-517	82-39-788
3	9'	Marlin Canal	28-29-514	82-39-644
4	6.5'	Marlin Canal	28-29-514	82-39-541
5	8'	Marlin Canal	28-29-513	82-39-458
6	8'	Marlin Canal	28-29-511	82-39-403
7	5.5'	Marlin Canal	28-29-511	82-39-319
8	4.7'	Marlin Canal	28-29-595	82-29-225
9	4'	Marlin Canal	28-29-512	82-39-110

Info Collected on 2-2-07