

PROJECT DESCRIPTION
Construct new metal parking structure and related work. See this set of plans and project manual.

2015 INTERNATIONAL BUILDING CODE DATA
Type of Building Construction: V-B
Building Area: 2000 square feet
Occupancy Group: S-2
Facility Use: parking garage
Occupant Load: 2000 s.f. @ 20 s.f. per occupant = 10 occupants
Allowable Area: 13,500 square feet per IBC Table 506.2
Exiting Requirements: one exit required and provided
Fire Sprinklers: none required or provided
Building Height: 20 feet
Number of Stories: one

DRAWING INDEX
T1 Area Map, Site Plan, Exterior Elevations
A1 Floor Plan and Foundation Plan
A2 Wall and Foundation Sections
E1 Power and Lighting

Traveling to the site from the intersection of NM Hwy 402 and NM Hwy 102: Travel west on NM Hwy 102 for 3.5 miles to County Road C118, then travel south on County Road C118 for 1.5 miles to County Road C118/Heimann Road, then travel west on County Road C118/Heimann Road for 0.25 miles to C106/Lasso Rd. The project site located at the southeast corner of C118/Heimann Rd and C106/Lasso Rd.

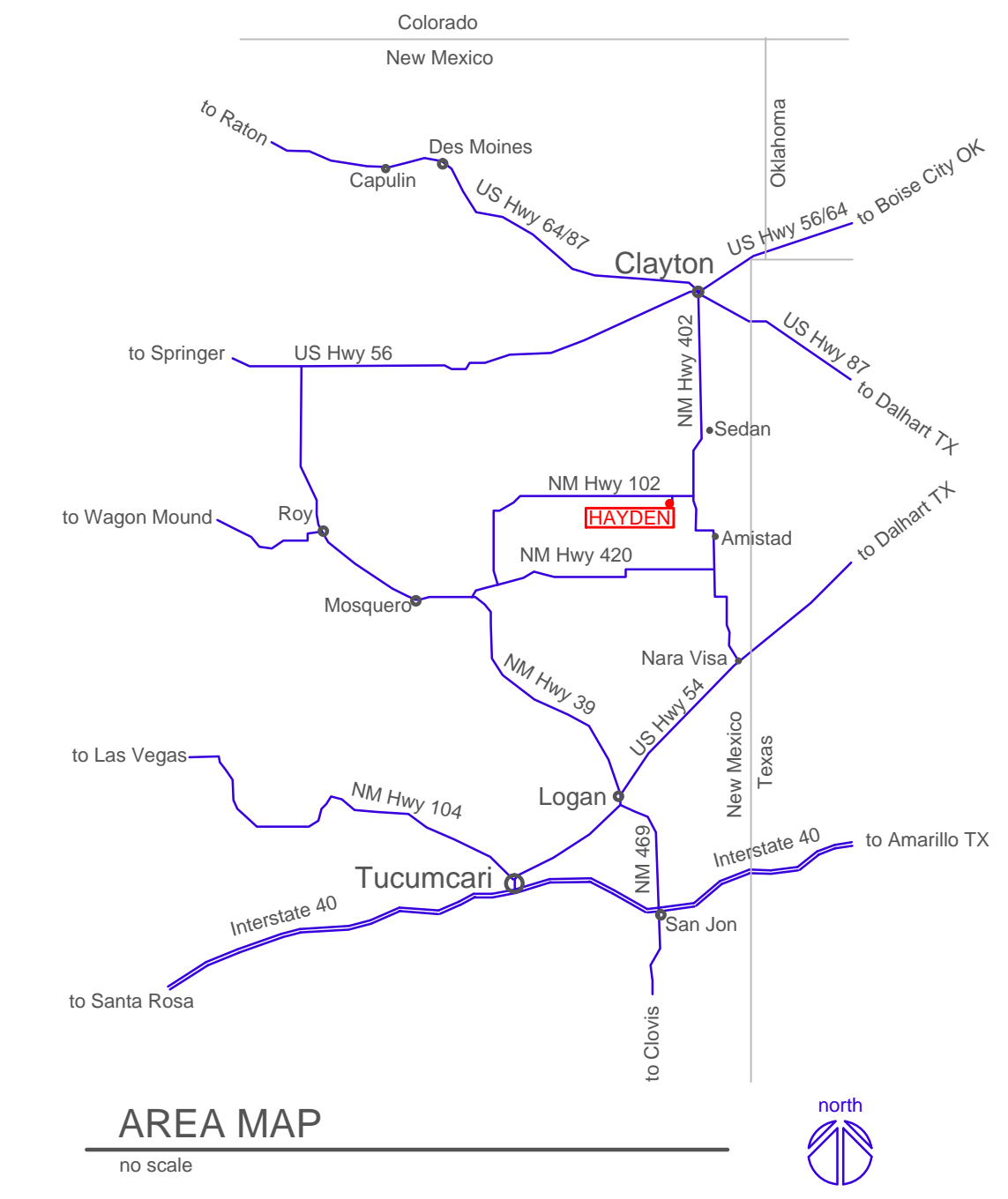

REVISIONS			
NO.	DATE	CHANGES	BY



Alpha Design ARCHITECTS
108 Cook Ave.
P.O. Box 241
Raton, NM 87740
phone (505) 445-4235
Email: alphadesign@bncvalley.com

**HAYDEN SUBSTATION
AMISTAD FIRE DISTRICT
UNION COUNTY, NEW MEXICO**

DATE: 5-17-21

SHEET NUMBER
T1

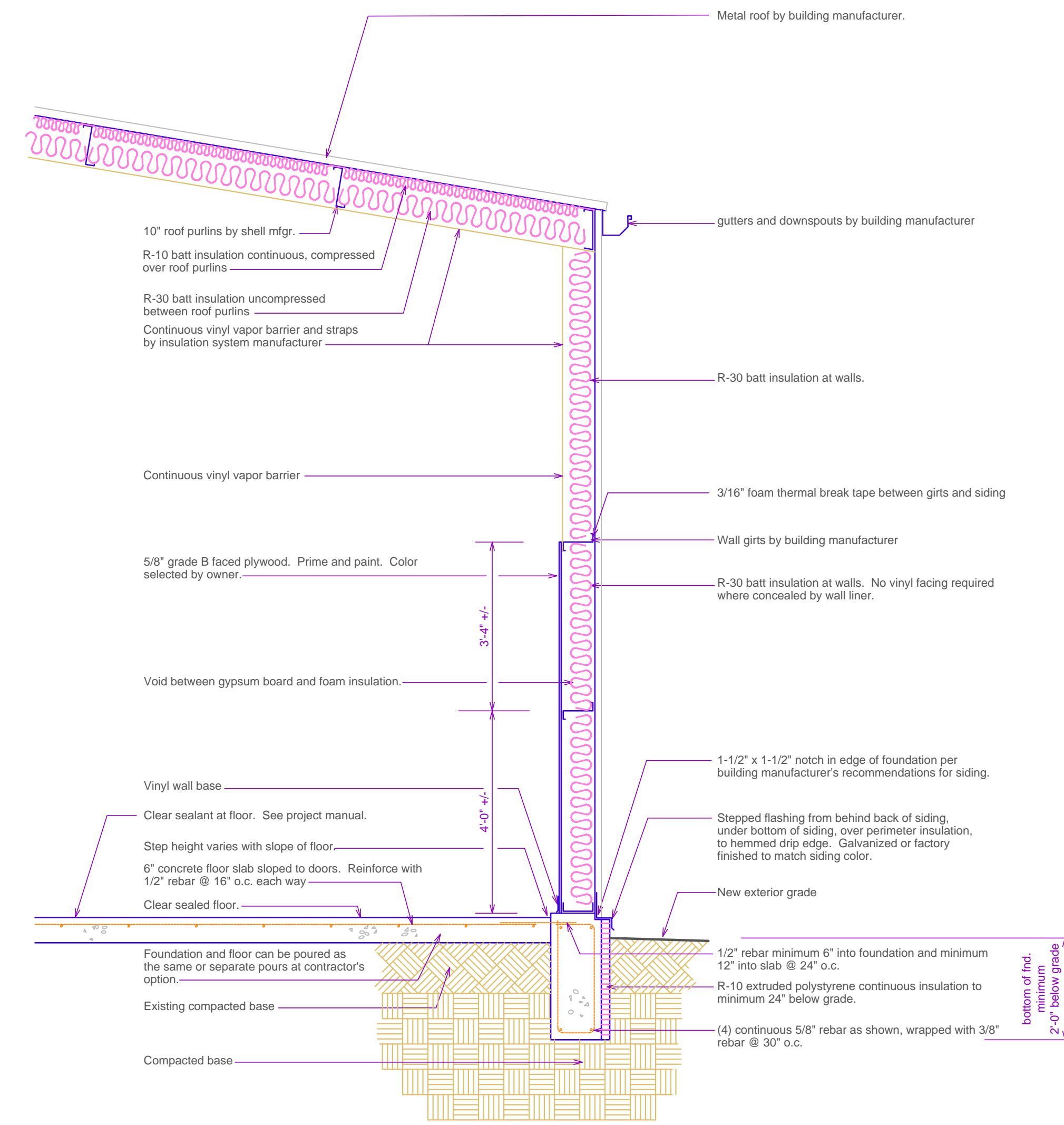

WALL AND FOUNDATION SECTION

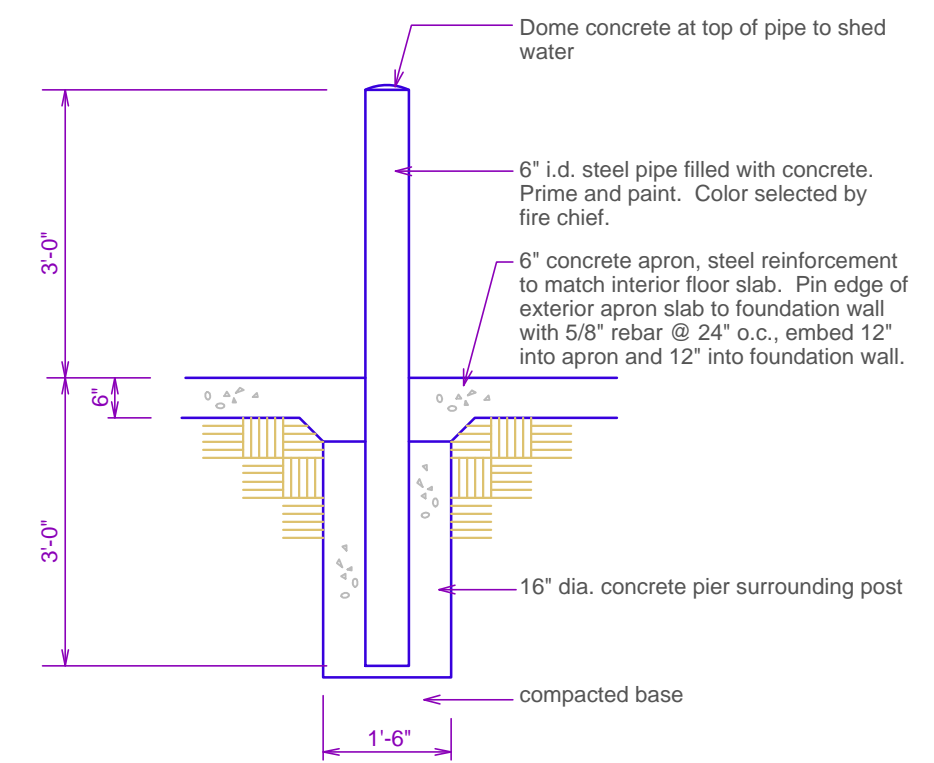

Typical of 4 exterior bollards. See floor plan for locations.

BOLLARD SECTION

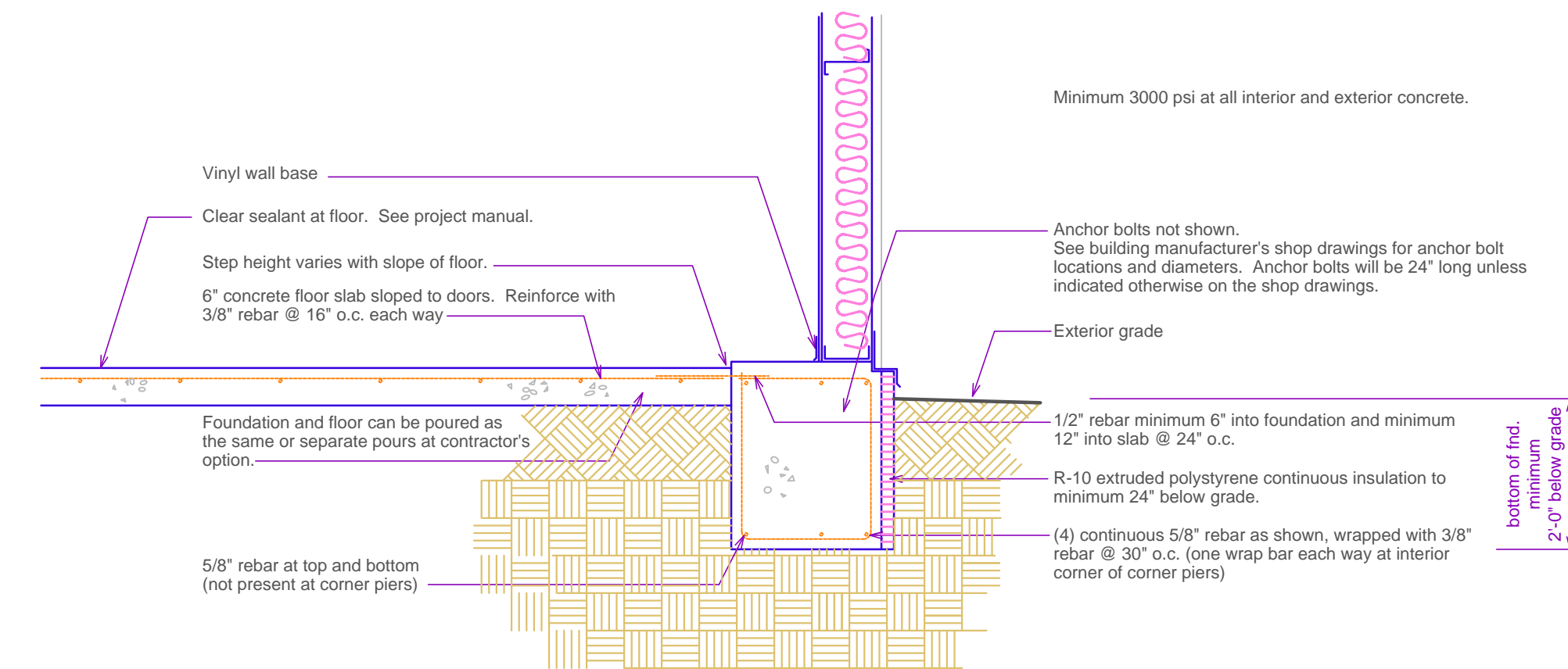

FOUNDATION SECTION AT PIERS

REVISIONS			
NO.	DATE	CHANGES	BY

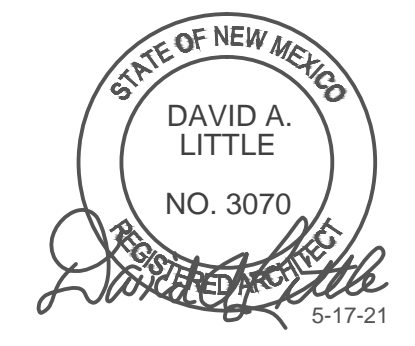

Alpha Design ARCHITECTS
 108 Cook Ave.
 P.O. Box 241
 Hobart, NM 87140
 phone (505) 445-4235
 Email: alphadesign@bluewinny.com

HAYDEN SUBSTATION
 AMISTAD FIRE DISTRICT
 UNION COUNTY, NEW MEXICO

DATE 5-17-21

SHEET NUMBER
A2

