

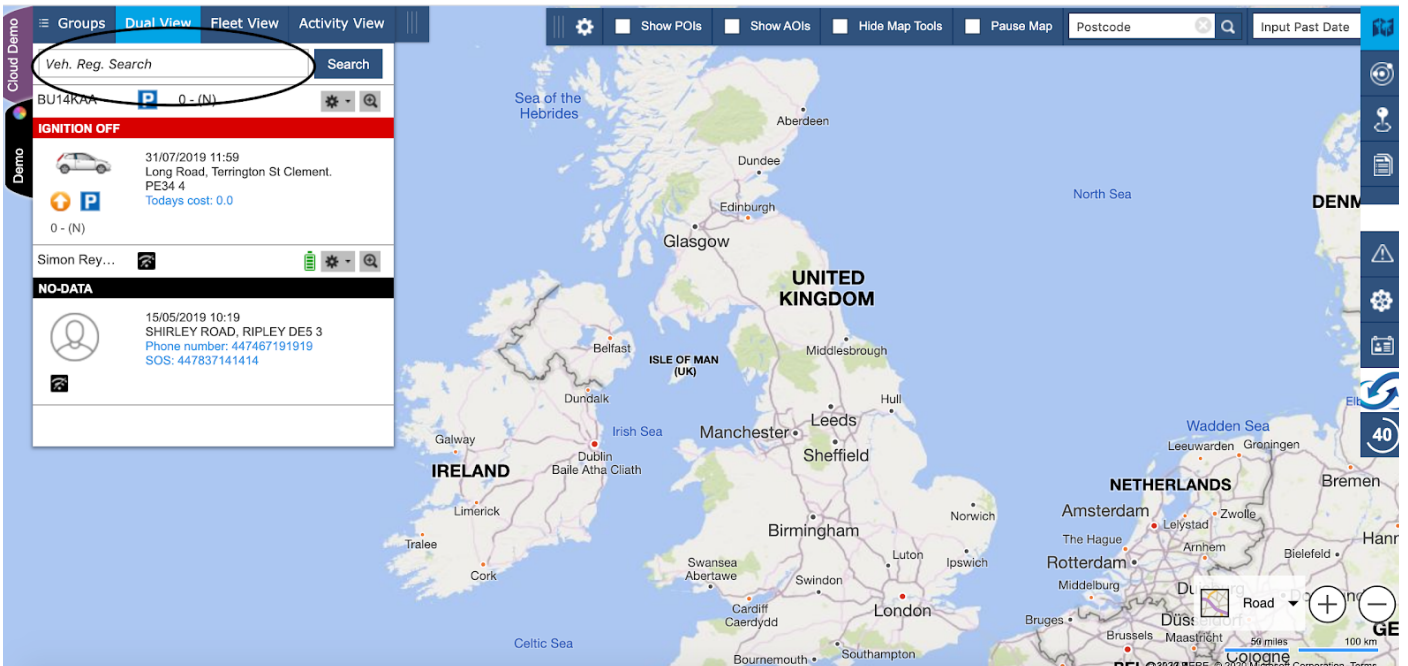

Editing your vehicle icon

If you would like to change your vehicle icon to something that suits your current vehicle or just fancy a change, this guide will show you how simple it is to do just that.

1. From the portal homescreen use the search bar shown below to enter the vehicle registration for the icon you want to change.



2. Once the vehicle appears select the settings cog then change the vehicle icon

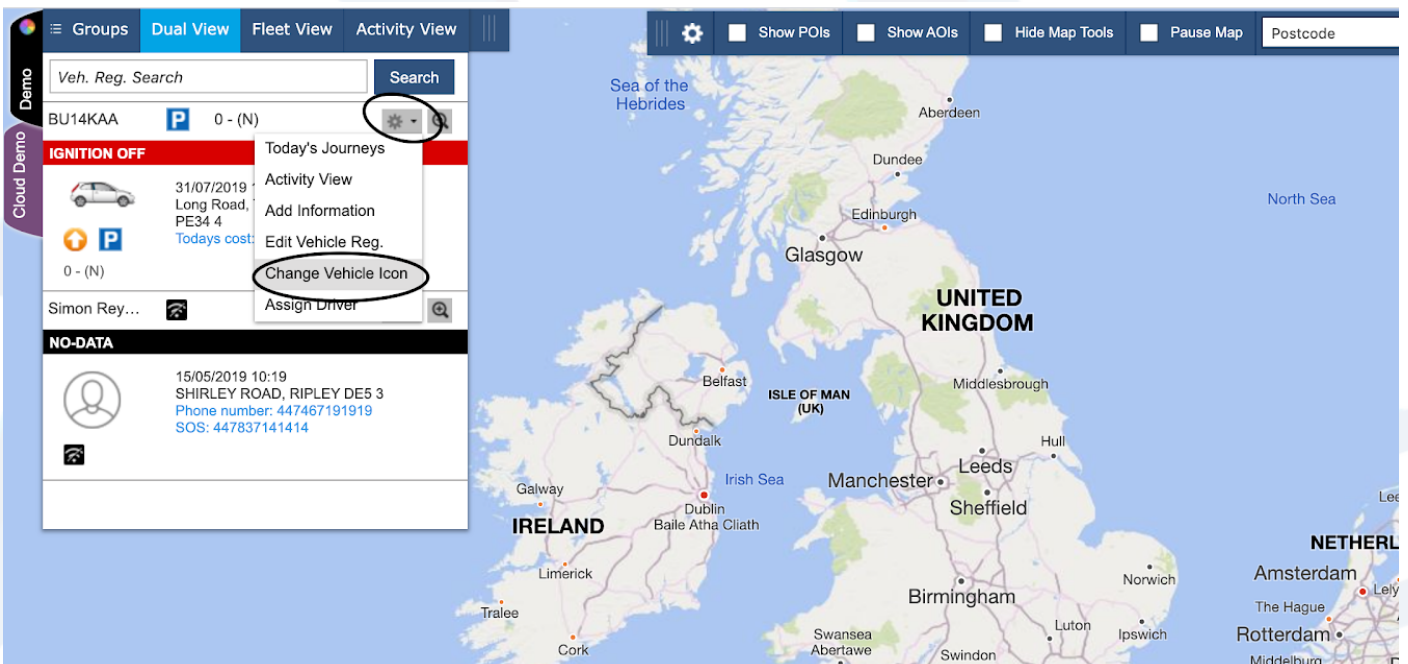

3. A selection of vehicle icons will appear for you to choose from. You can now select the icon you want to change your current icon to.

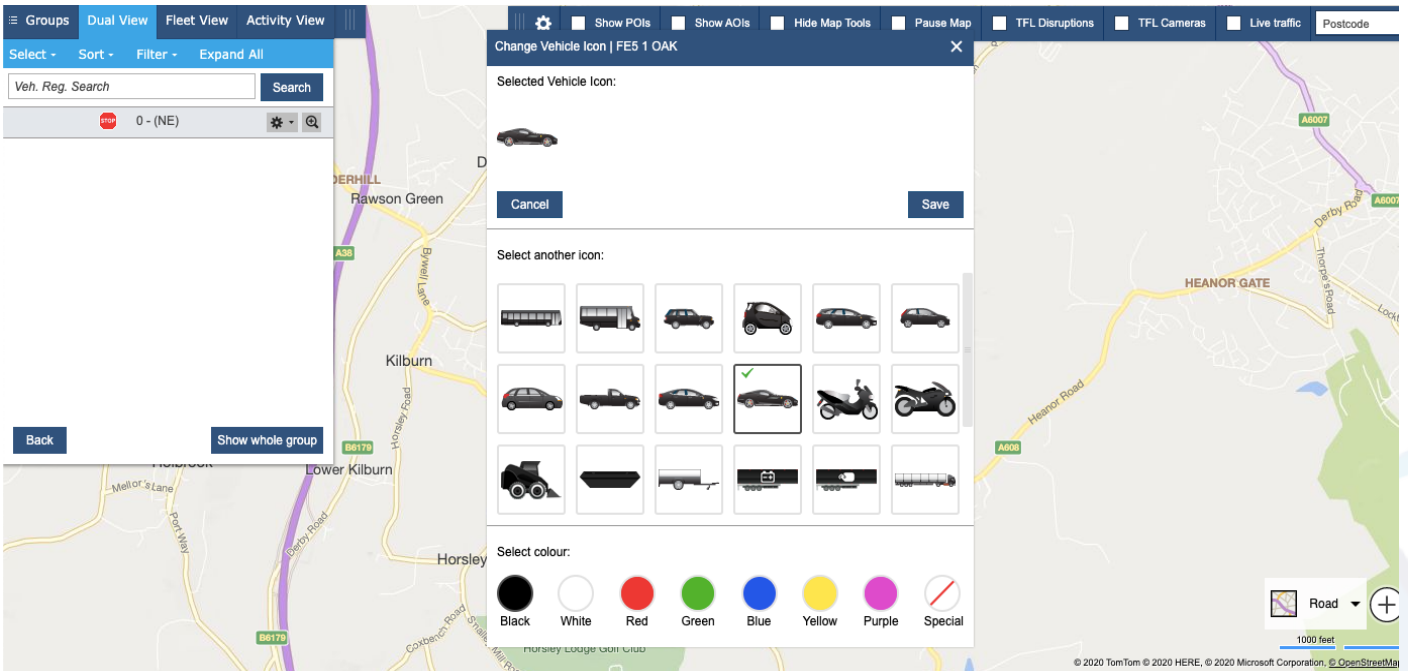

4. Next, choose the colour of the icon you want the vehicle to be and click save.

