

Speeding Report

This section will show you how to create speeding report for a selected vehicle.

1. From the main portal screen select the vehicle to want to report on, on the menu on the left.

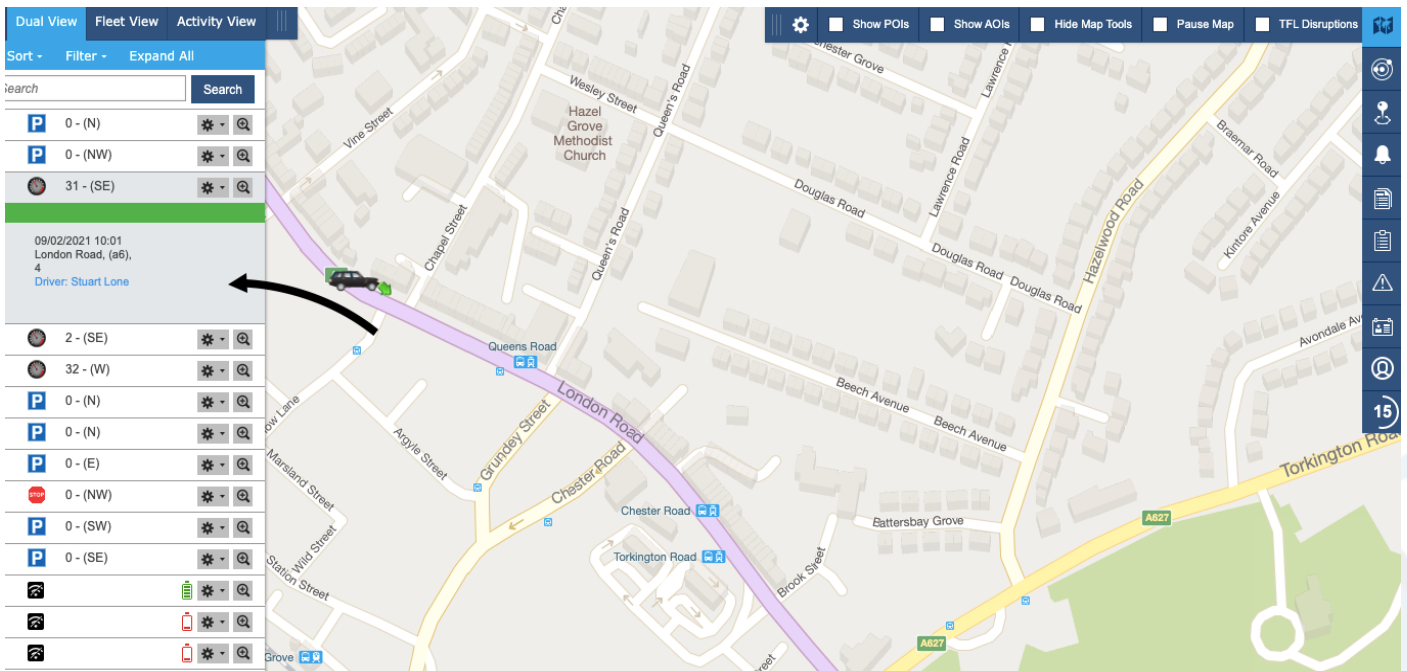

2. Next click on the reports tab on the right hand side menu..

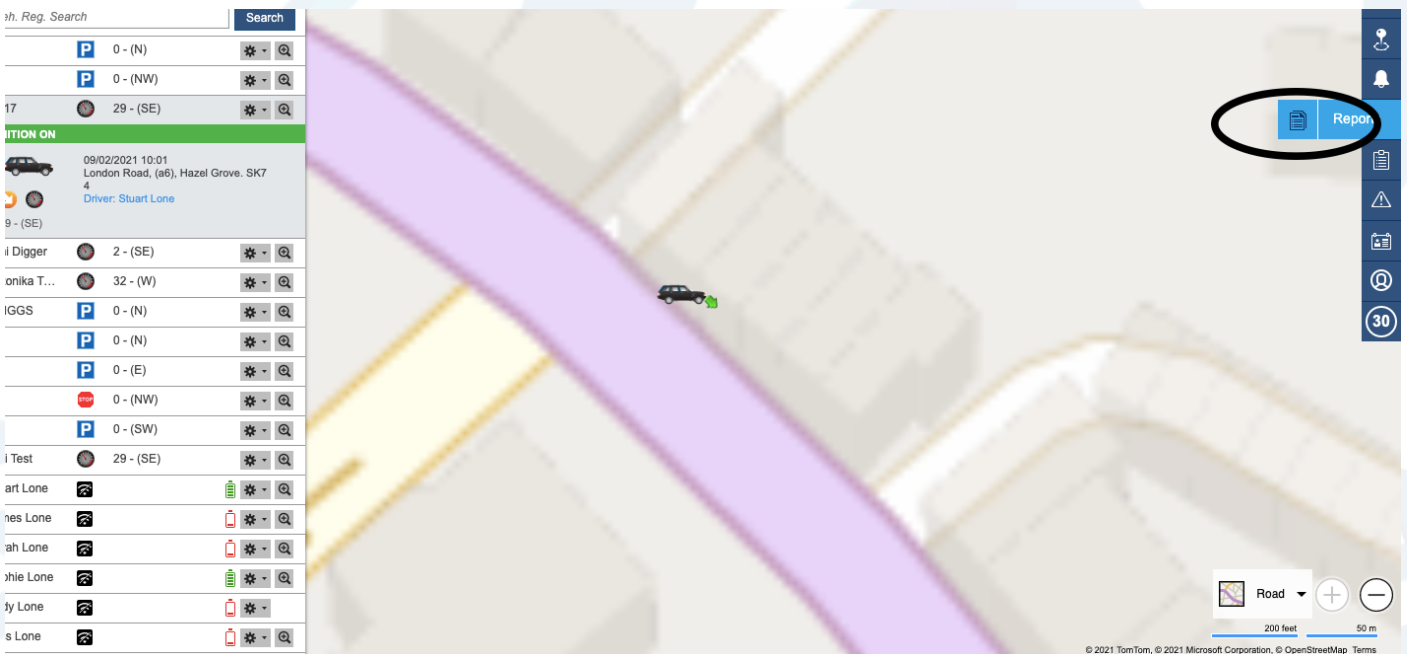

3. From the list that opens, click on the speeding option as shown here.

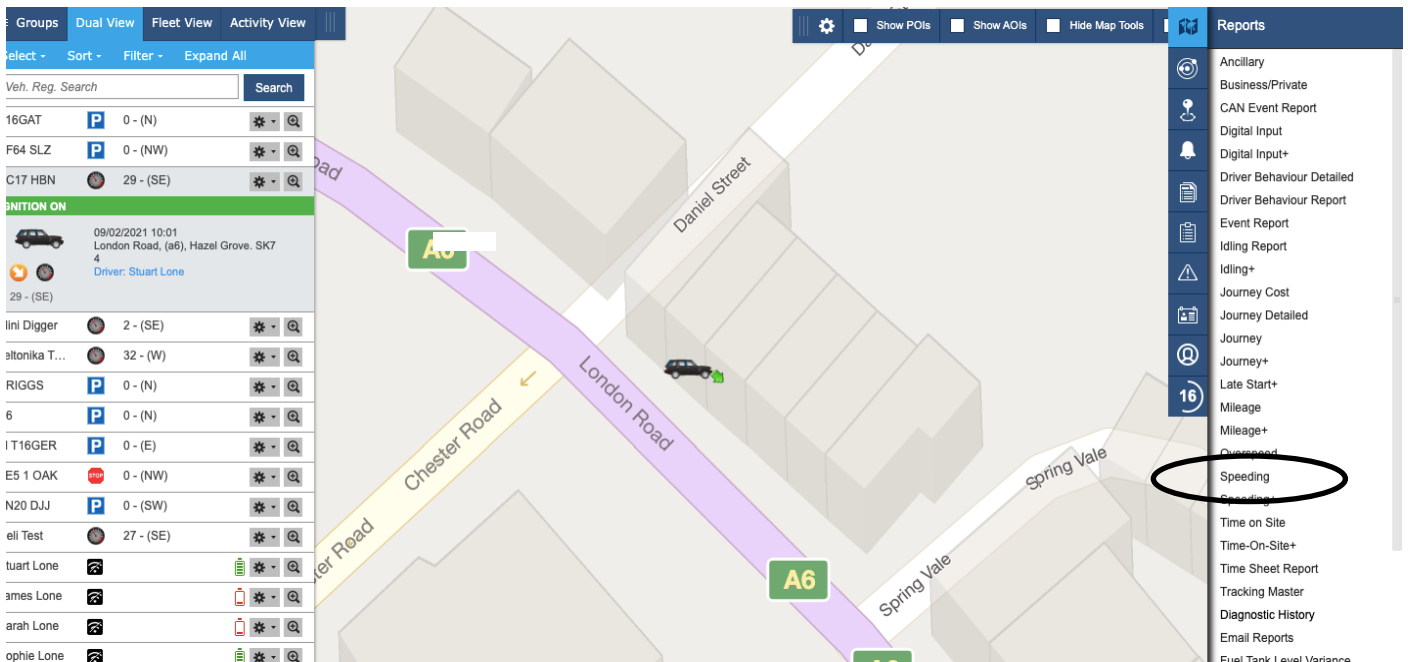

4. In the option box you can select the criteria, like date range or percentage of speed over the limit.

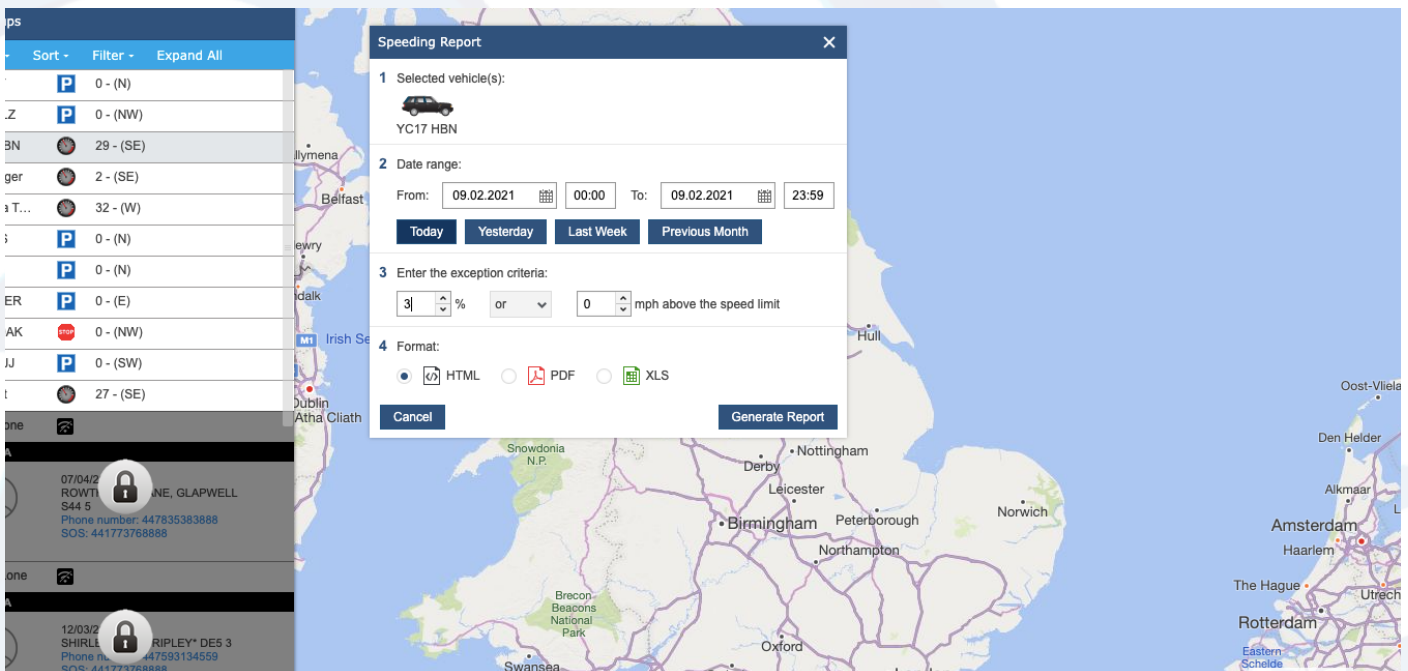

5. You can also choose which format you would like the report in, HTML (web) .pdf or .XLS (spreadsheet) then simply click generate report.

6. Your report will look like this and show all of the required information on journey and speed.

Speeding Report New Report														
Start Date: 09.02.2021 End Date: 09.02.2021														
Selected Vehicles (1):														
YC17														
YC17 09.02.2021 - 09.02.2021 (1 journeys), Total Distance Travelled: 45.6 miles, Total Driving Time (HH:MM:SS): 01:45:01, Total Idling Time (HH:MM:SS): 00:08:02 09.02.2021 (1 journeys), Total Distance Travelled: 45.6 miles, Total Driving Time (HH:MM:SS): 01:45:01, Total Idling Time (HH:MM:SS): 00:08:02														
ID	Start	Start POI/AOI	End	End POI/AOI	Duration, HH:MM:SS	Max Speed	Litres	Distance, Miles	20	30	40	50	60	70
37615421	07:04 Rowthorne Lane, Gl...	stuart home	08:49 Upper Brook Street, St...	-	01:45:01	67.11 mph	-	45.6	17 (34.79)	26 (46.60)	2 (44.11)	1 (52.81)	-	-