

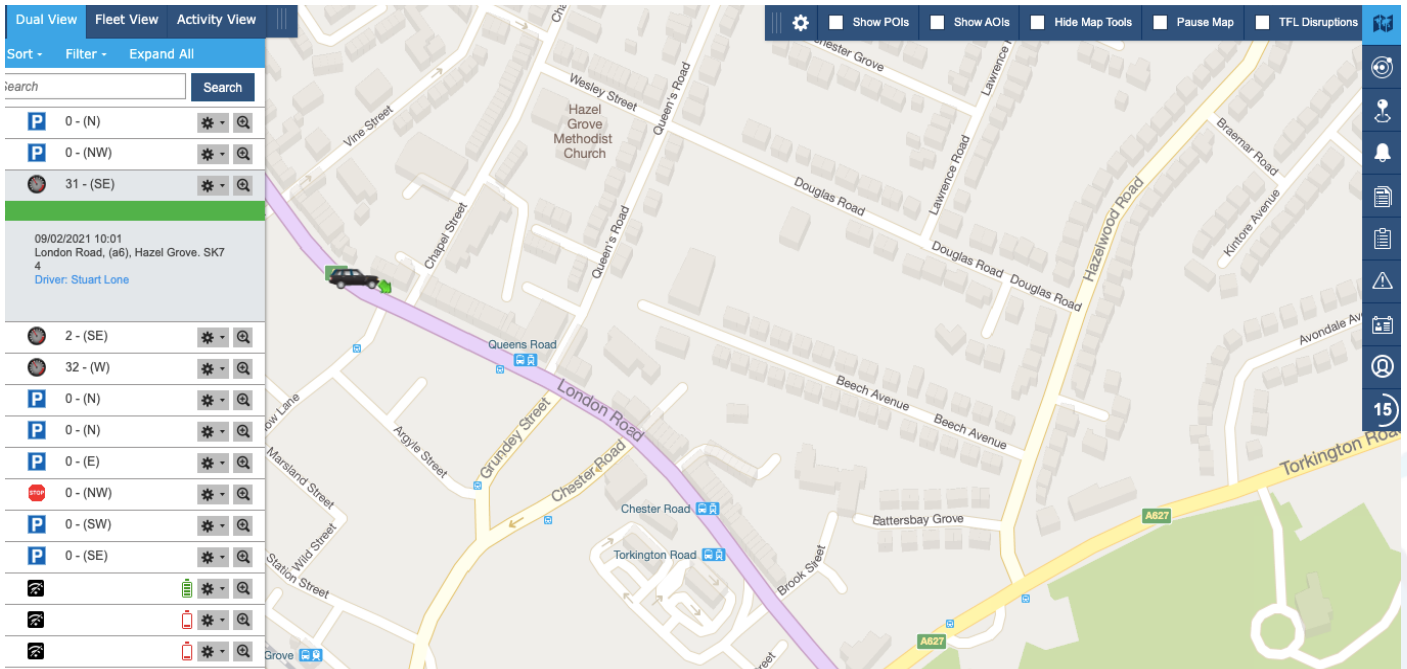

## Time on Site.

This guide will show you how to generate a report for your vehicles time on site, this can be used for checking your vehicles movements from a specific work zone.

1. From the main portal screen select the vehicle to want to report on.



2. Next click on the reports tab on the right hand side menu..

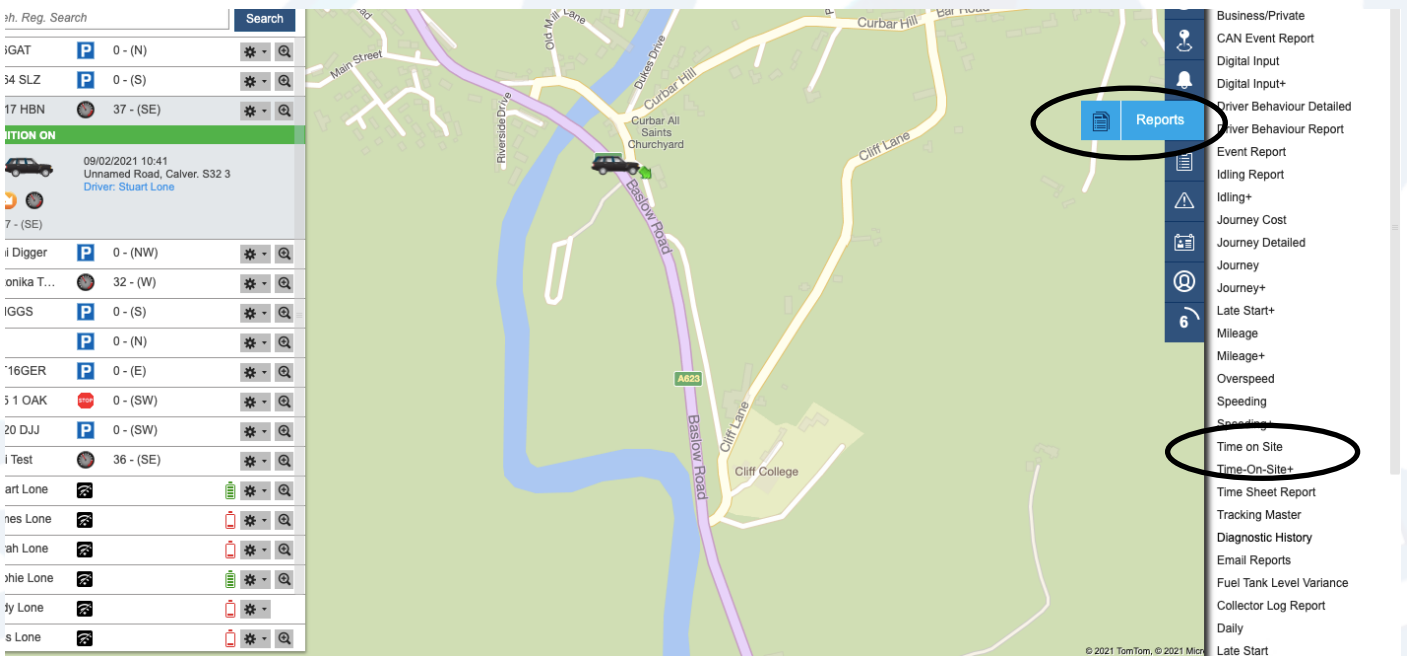

3. From here you select your criteria like date range, then select the location of your site via different options like POI, AOI, all locations or simply choose a city or postcode.

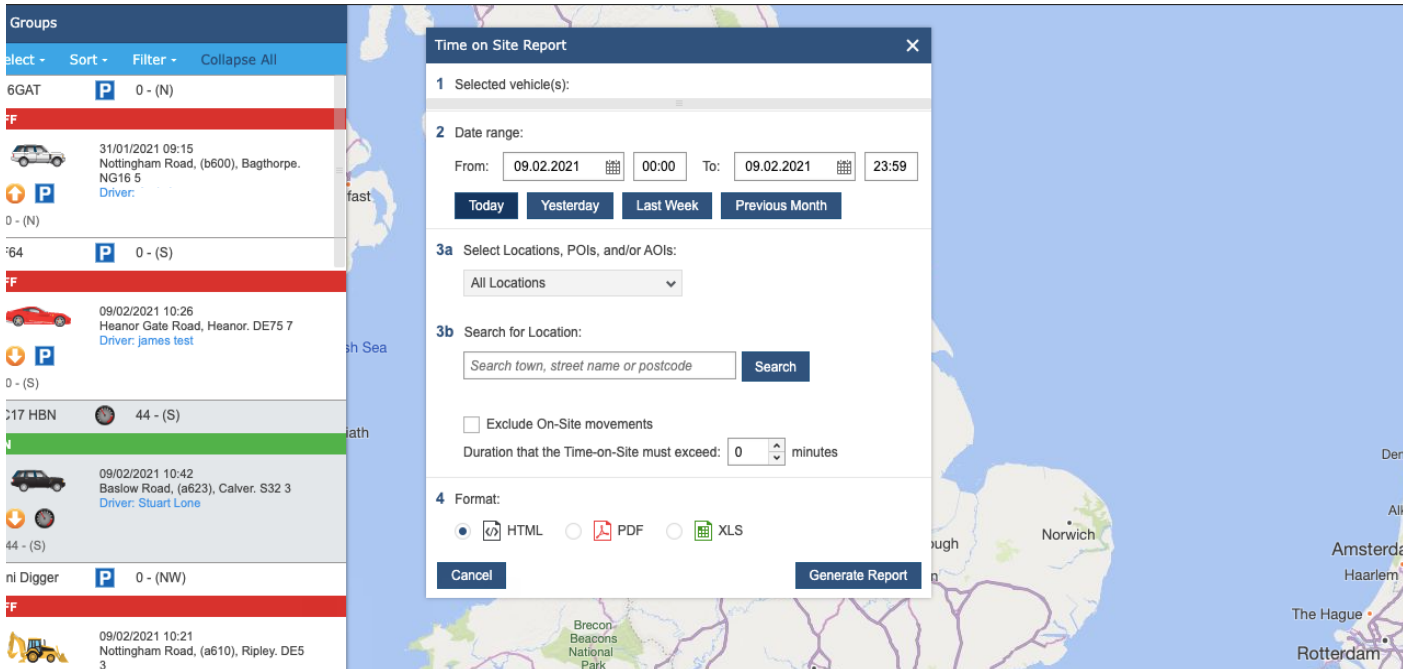

4. You can also exclude on site movements and the duration the time on site must exceed to be reported on, once chosen click the generate report button.

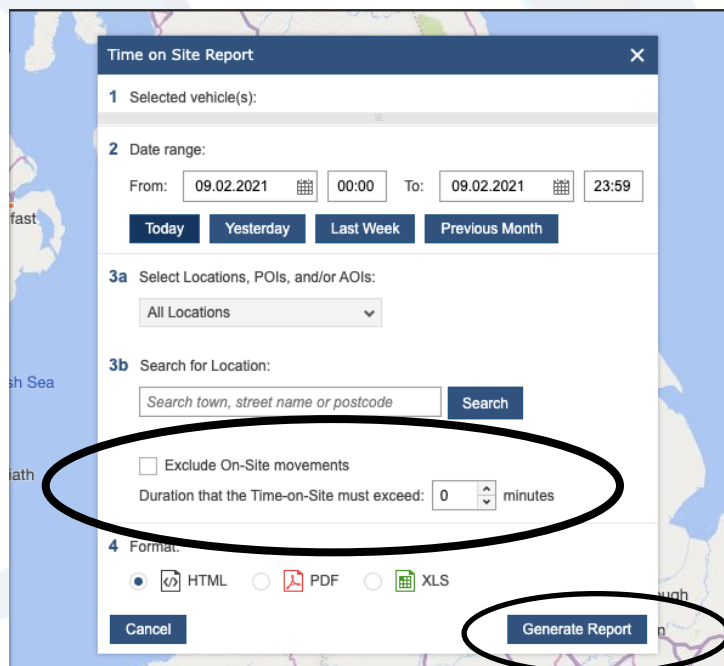

5. Your report will look like this and show all of the required information Time on site like arrival time, departure time and actual time on site.

**Time on Site Report** New Report

Start Date: 09.02.2021 End Date: 09.02.2021

Selected Vehicles (1):

 YC17

---

 YC17 **Total Time on Site: 00:46:11, Average Time on Site: 00:46:11, Total No. of Journeys: 2, Total Instances of Time On Site: 1**

Date	Location	Postcode	POI/AOI	Arrival Time	Departure Time	Time On Site
09.02.2021	Upper Brook Street, Stockport	SK1 3	-	08:49	09:35	00:46:11

6. For a quick breakdown click on a result to show the report like in the image below.

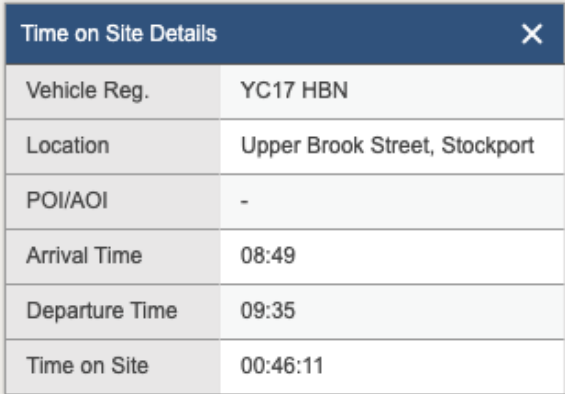

**Time on Site Details** ×

Vehicle Reg.	YC17 HBN
Location	Upper Brook Street, Stockport
POI/AOI	-
Arrival Time	08:49
Departure Time	09:35
Time on Site	00:46:11

