

# Montgomery Heights

Charlottetown's Newest Residential Housing Development



KEY PLAN N.T.S.

**LEGEND:**

- OS - OPEN SPACE
- R-1L - SINGLE DETACHED RESIDENTIAL (SFD)
- R-2 - LOW DENSITY RESIDENTIAL (SFD, SEMI-DETACHED & DUPLEXES)
- MUR - MIXED-USE (SFD, SEMI-DETACHED, TOWNHOUSES)
- R-3T - MEDIUM DENSITY RESIDENTIAL TOWNHOUSE
- R-4B - APARTMENT RESIDENTIAL
- I - INSTITUTIONAL
- R-2S - LOW DENSITY RESIDENTIAL SINGLE
- R-1S - SINGLE-DETACHED RESIDENTIAL

TOTAL AREA OF PROPOSED DEVELOPMENT = 166 ACRES±.  
 TOTAL AREA OF PROPOSED OPEN SPACES = 19.5 ACRES±.

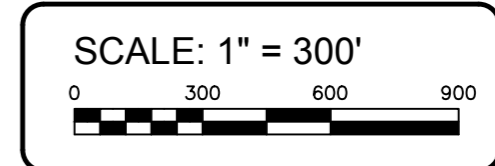

**CONCEPTUAL ONLY**

Prepared by  
**Derek A. French, P.Eng., MCIP, PEILS**  
 T: 902-394-2945  
 F: 902-569-2944  
 dfrench@pei-sympatico.ca

CONSULTING ENGINEERING PLANNING SURVEYING

Project Title  
**RESIDENTIAL DEVELOPMENT**  
 East Royalty  
 Charlottetown, PEI

Plan Title  
**CONCEPT PLAN**  
 "Montgomery Heights"

Date Printed: April 7, 2018  
 Drawn by: DAF  
 Job No: 1818  
 Plan No: P1