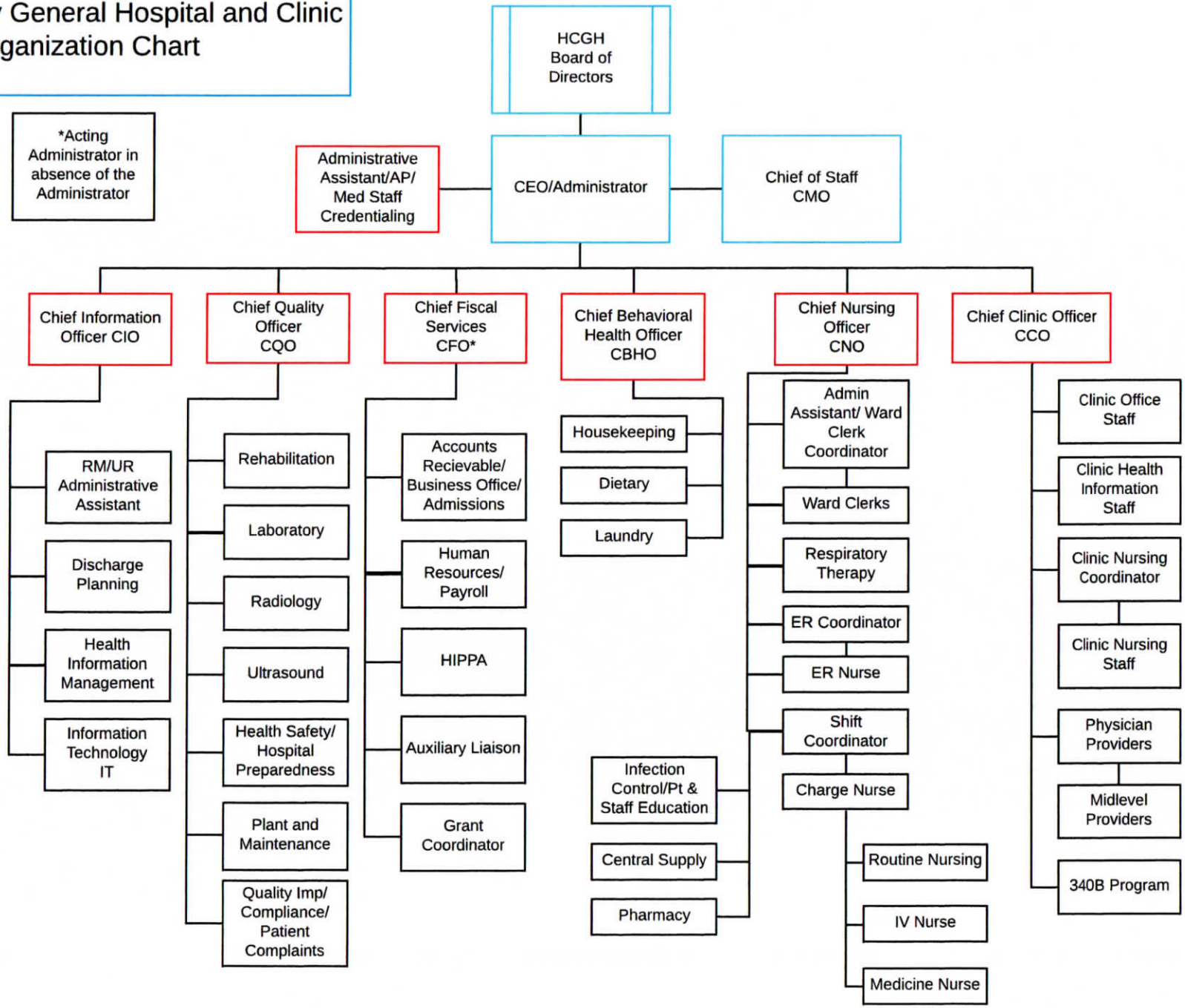Hardin County General Hospital and Clinic Organization Chart