

REPORT

PROJECT# 25017751

LAB ID 55044695

RECEIVED DATE 9/3/2025

REPORT DATE 9/12/2025

SAMPLE NAME: Money Bali

| THCA | TOTAL CBD | TOTAL CANNABINOIDS |
|----------|-----------|--------------------|
| 25.812 % | ND | 26.369 % |

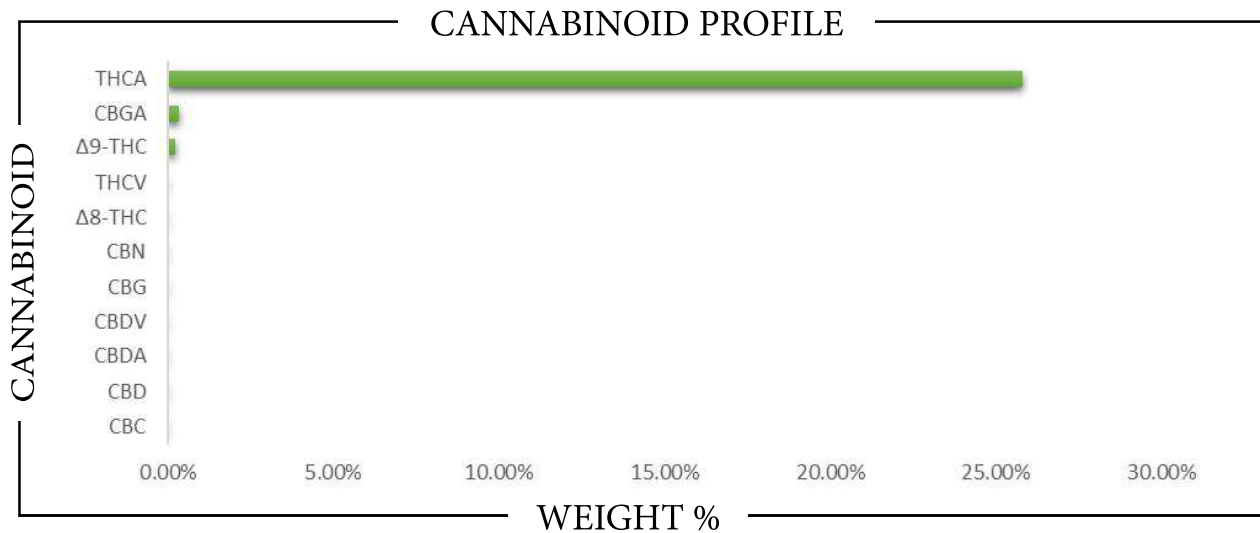

| CANNABINOID | WEIGHT % | MG/G |
|-------------|----------|--------|
| CBC | ND | ND |
| CBD | ND | ND |
| CBD | ND | ND |
| CBD | ND | ND |
| CBDV | ND | ND |
| CBG | ND | ND |
| CBGA | 0.3279 | 3.279 |
| CBN | ND | ND |
| Δ8-THC | ND | ND |
| Δ9-THC | 0.2281 | 2.281 |
| THCA | 25.812 | 258.12 |
| THCV | ND | ND |
| Total CBD | ND | ND |
| Total CBG | 0.2876 | 2.876 |
| Total THC | 22.866 | 228.66 |



Analysis Method: TP-POT-05
 By HPLC-VVD
 Total THC = (0.877 x THCA) + Δ9-THC
 Total CBD = (0.877 x CBDA) + CBD
 Total CBG = (0.877 x CBGA) + CBG
 ND = Not Detected

Prepared By: BRB
 Prep Date: 9/4/2025
 Batch ID: SEP0425A-POT

Analyzed By: BRB
 Analysis Date: 9/4/2025



APPROVED BY:
JUSTIN HALL
 LAB DIRECTOR

Justin Hall
 SIGNATURE

9/12/2025
 SIGNED ON

REPORT

PROJECT# 25017751
 LAB ID 55044695
 RECEIVED DATE 9/3/2025
 REPORT DATE 9/12/2025

SAMPLE NAME: Money Bali

TERPENES

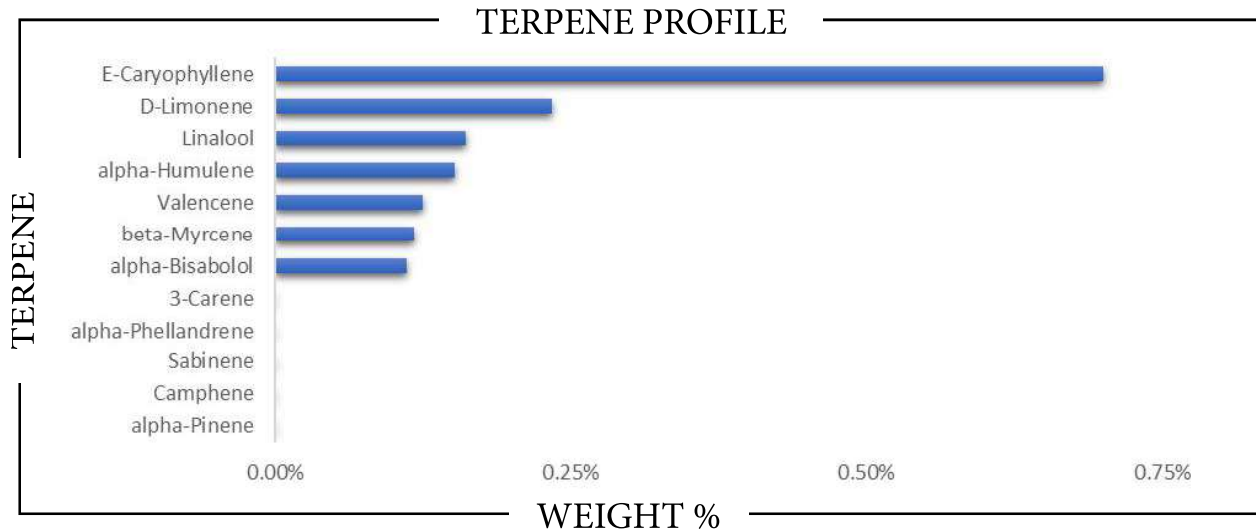

| TERPENE | WEIGHT % | TERPENE | WEIGHT % | TERPENE | WEIGHT % |
|--------------------|----------|---------------------|----------|------------------|----------|
| alpha-Bisabolol | 0.111 | Caryophyllene oxide | ND | Limonene | 0.234 |
| alpha-Cedrene | ND | Cedrol | ND | Linalool | 0.160 |
| alpha-Humulene | 0.151 | Eucalyptol | ND | Nerol | ND |
| alpha-Phellandrene | ND | Farnesene | ND | Nerolidol | ND |
| alpha-Pinene | ND | Fenchone | ND | Ocimene | ND |
| alpha-Terpinene | ND | Fenchyl Alcohol | ND | Pulegone | ND |
| beta-Caryophyllene | 0.700 | gamma-Terpinene | ND | Sabinene | ND |
| beta-Myrcene | 0.117 | Geraniol | ND | Sabinene hydrate | ND |
| beta-Pinene | ND | Geranyl acetate | ND | Terpineol | ND |
| Borneol | ND | Guaiol | ND | Terpinolene | ND |
| Camphene | ND | Hexahydrothymol | ND | Valencene | 0.124 |
| Camphor | ND | Isoborneol | ND | | |
| 3-Carene | ND | Isopulegol | ND | | |

Prepared By: RF Analyzed By: RF
 Prepared Date: 9/11/2025 Analyzed Date: 9/11/2025
 Analysis Batch: SEP1125A-TER
 Analyzed by method TP-TER-01 by HS-GCMS
 ND = Analyte not detected
 PPB = Parts per billion

APPROVED BY:
JUSTIN HALL
 LAB DIRECTOR

J. Hall
 SIGNATURE

9/12/2025
 SIGNED ON

REPORT

PROJECT# 25017751
 LAB ID 55044695
 RECEIVED DATE 9/3/2025
 REPORT DATE 9/12/2025

SAMPLE NAME: Money Bali

PESTICIDES

PASS

| PESTICIDE | ACTION LEVEL (PPB) | SAMPLE LEVEL (PPB) | PESTICIDE | ACTION LEVEL (PPB) | SAMPLE LEVEL (PPB) |
|-----------------------------|--------------------|--------------------|-------------------------|--------------------|--------------------|
| Acephate | 100 | ND | Imidacloprid | 5000 | ND |
| Acequinocyl | 100 | ND | Kresoxim methyl | 100 | ND |
| Acetamiprid | 100 | ND | Malathion | 500 | ND |
| Aldicarb | LOD | ND | Metalaxyl | 100 | ND |
| Avermectin B1a ¹ | 100 | ND | Methiocarb | LOD | ND |
| Avermectin B1b ¹ | 100 | ND | Methomyl | 1000 | ND |
| Azoxystrobin | 100 | ND | Methyl-Parathion | LOD | ND |
| Bifenazate | 100 | ND | Mevinphos | LOD | ND |
| Bifenthrin | 3000 | ND | Myclobutanil | 100 | ND |
| Boscalid | 100 | ND | Oxamyl | 500 | ND |
| Captan | 100 | ND | Paclobutrazol | LOD | ND |
| Carbaryl | 500 | ND | Pentachloronitrobenzene | LOD | ND |
| Carbofuran | LOD | ND | Permethrin I | 500 | ND |
| Chlorantraniliprole | 10000 | ND | Phosmet | 100 | ND |
| Chlordane | 100 | ND | Piperonyl butoxide | 3000 | ND |
| Chlorfenapyr | LOD | ND | Prallethrin | 100 | ND |
| Chloromequat chloride | LOD | ND | Propicanazole | 100 | ND |
| Chlorpyrifos | LOD | ND | Propoxur | LOD | ND |
| Clofentezine | 100 | ND | Pyrethrin I | 500 | ND |
| Coumaphos | LOD | ND | Pyrethrin II | 500 | ND |
| Cyfluthrin | 2000 | ND | Pyridaben | 100 | ND |
| Cypermethrin | 1000 | ND | Spinetoram J | 100 | ND |
| Daminozide | LOD | ND | Spinetoram L | 100 | ND |
| Diazinon | 100 | ND | Spinosyn A ² | 100 | ND |
| Dibrom (Naled) | 100 | ND | Spinosyn D ² | 100 | ND |
| Dichlorvos | LOD | ND | Spiromesifen | 100 | ND |
| Dimethoate | LOD | ND | Spirotetramat | 100 | ND |
| Dimethomorph I | 2000 | ND | Spiroxamine | LOD | ND |
| Dimethomorph II | 2000 | ND | Tebuconazole | 100 | ND |
| Ethoprophos | LOD | ND | Thiacloprid | LOD | ND |
| Etofenprox | LOD | ND | Thiamethoxam | 5000 | ND |
| Etoxazole | 100 | ND | Trifloxystrobin | 100 | ND |
| Fenhexamid | 100 | ND | | | |
| Fenoxycarb | LOD | ND | | | |
| Fenpyroximate | 100 | ND | | | |
| Fipronil | LOD | ND | | | |
| Flonicamid | 100 | ND | | | |
| Fludioxonil | 100 | ND | | | |
| Hexythiazox | 100 | ND | | | |
| Imazalil | LOD | ND | | | |

Prepared By: RF Analyzed By: RF
 Prepared Date: 9/6/2025 Analyzed Date: 9/6/2025
 Analysis Batch: SEP0625A-PES
 Analyzed by method TP-PES-01 on HPLC/MS/MS or GC/MS
 ND = Analyte not detected
 PPB = Parts per billion
¹Abamectin is a mixture of Avermectin B1a and Avermectin B1b
²Spinosad is a mixture of isomers Spinosyn A and Spinosyn D

APPROVED BY:
JUSTIN HALL
 LAB DIRECTOR

J. Hall
 SIGNATURE

9/12/2025
 SIGNED ON

REPORT

PROJECT# 25017751

LAB ID 55044695

RECEIVED DATE 9/3/2025

REPORT DATE 9/12/2025

SAMPLE NAME: Money Bali

METALS**PASS**

| METALS FDA - CATEGORY I | ACTION LEVEL (PPM) | SAMPLE LEVEL (PPM) |
|----------------------------|-----------------------|-----------------------|
| Arsenic (As) | 1.5 | ND |
| Cadmium (Cd) | 0.5 | ND |
| Lead (Pb) | 0.5 | ND |
| Mercury (Hg) | 3.0 | ND |

Prepared By: HB

Date Prepared: 9/11/2025

Analyzed By: HB

Analysis Date 9/11/2025

Analyzed by EPA method 6020A via ICP-OES or ICP-MS

ND = Not detected

PPM = Parts per million

APPROVED BY:
JUSTIN HALL
LAB DIRECTOR



SIGNATURE

9/12/2025

SIGNED ON

REPORT

PROJECT# 25017751
 LAB ID 55044695
 RECEIVED DATE 9/3/2025
 REPORT DATE 9/12/2025

SAMPLE NAME: Money Bali

MYCOTOXINS

PASS

| MYCOTOXIN | ACTION LEVEL (PPB) | SAMPLE LEVEL (PPB) |
|--------------|-----------------------|--------------------|
| Aflatoxin B1 | | ND |
| Aflatoxin B2 | Sum of all aflatoxins | ND |
| Aflatoxin G1 | not to exceed 20 PPB | ND |
| Aflatoxin G2 | | ND |
| Ochratoxin | 20 | ND |

Prepared By: RF
 Date Prepared: 9/6/2025
 Analyzed By: RF
 Analysis Date: 9/6/2025
 Analysis Batch: SEP0625A-MYC
 Analyzed by TP-MYC-01 on HPLC/MS/MS
 ND = Not detected
 PPB = Parts per billion

MICROBIALS

PASS

| | ACTION LEVEL (CFU/G) | SAMPLE LEVEL (CFU/G) |
|--------------------|----------------------|----------------------|
| Total Coliform | | 1300 |
| E. Coli | Presence | ND |
| Yeast & Mold | | ND |
| Enterobacteriaceae | | 5300 |
| Salmonella | Presence | ND |
| Total Count | | 7200 |

Prepared By: PS
 Date Prepared: 9/3/2025
 Analyzed By: PS
 Analysis Date: 9/5/2025
 Analyzed by COMPACTDRY method.
 ND = Not detected
 CFU/G = Colony forming units per gram

APPROVED BY:
JUSTIN HALL
 LAB DIRECTOR

Justin Hall
 SIGNATURE

9/12/2025
 SIGNED ON