Pedigree

Chart #1

Chart of
Black Eyed Susan, Dogwood Hills 69830

1. Black Eyed Susan, Dogwood Hills 69830
b. 03 Sep 2018
Symsonia, KY
Black
31"

2. Black Onyx, Dogwood Hills 65949
b. 14 May 2015
Gregory, MI
Black
29"

4. Cowboy's Kalamazoo, TTW 55374
b. 03 May 2008
Maple Park, IL
Black & White Spotted *
30 5/8"

8. Cowboy, Short ASSets 29627
Dark Brown
31 1/2"

16. Java, Windcrest 26858, S039804
Dark Brown

17. LeAnn Rimes, Cobra's 19716
Gray-Dun

9. Bunny, Arrow Creek 28696
Gray-Dun *MSF
32 1/2"

18. Diaz, Arrow Creek 11283
Gray-Dun

19. Pretty Girl, B.J. 12276
Brown/Gray & White Spotted

5. Roxanna, Merry-Go-Round's 56774
b. 28 Aug 2008
Gregory, MI
Black
33"

10. B.J.'s ZZ Top, Braying Pines 19458
Black
32"

20. Applejack's Allegre, Braying Pines
Gray-Dun 13858

21. Jenna, Braying Pines EC13859
Gray & White Spotted

11. Miss Diva, Merry-Go-Round's 34051
Black w/ Cross
34"

22. Aces High, Double D 26678
Black w/Cross

23. Miss Addie, Merry-Go-Round's 17688
Gray-dun

Dam

3. Mystery, Merry-Go-Round's 61651
b. 20 Jul 2010
Gregory, MI
Black
31"

6. Paso Doble, Merry-Go-Round's 51581
b. 05 Sep 2007
Gregory, MI
Black
31 1/2"

12. Carbon Black, Merry-Go-Round's
Black 34053
32"

24. Aces High, Double D 26678
Black w/Cross

25. Sootie, Merry-Go-Round's 20109
Black

13. Oreo Cookie, Merry-Go-Round's
Black 51571
32 1/4"

26. Oreo, Hedgpeth's 41919
Black

27. Shaggy Shelby G.F.M, Belleau 23288
White*

7. Contessa, Merry-Go-Round's 45468
b. 20 Jun 2005
Gregory MI
Black
34"

14. Sir BooBerry Creme, Merry-Go-
White * 38061
33 1/2"

28. Mr. Perlino, Merry-Go-Round's 22372
White *BEW

29. Flappers, Feather Ridge's 42081
Dark Brown

15. Hershelle, Merry-Go-Round's 28986
Dark Brown
33"

30. Mr. Perlino, Merry-Go-Round's 22372
White *BEW

31. Mimi, Merry-Go-Round's 17689
Brown

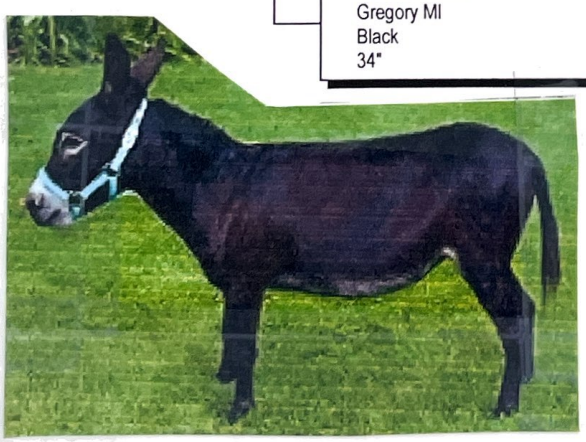

The American Donkey and Mule Society
P.O. Box 1210, Lewisville, TX 75067 (972) 219-0781
The American Donkey and Mule Society is not responsible for errors in information submitted to the registry.