



**FINE ARTS DEPARTMENT  
2019**

**(Junior, Adult & 4-H Competitions)**

**Adult Fine Arts: Page 4**

**Senior Fine Arts: Page 6**

**Junior Fine Arts: Page 8**

**Adult Photography: Page 10**

**Junior Photography: Page 11**

**4-H Photography: Page 12**

For Adults, Seniors, Juniors, 4-H Fine Arts and Photography

## Entry Form DUE

On Wednesday, May 1, 2019

9am-5pm. Paper Entry, No entry fees.

11:30pm –Online Entry, entry fees are \$2.50

## Art Work RECEIVED

Friday, May 24, 2019 – 2pm-8pm

**ART WORK DROP OFF IS FRIDAY ONLY**

*(Take exhibits to the Fine Arts Building)*

## Art Work RELEASED

Monday, June 3, 2019 - 7am-12noon

*(All exhibits must be picked up on Monday in the Fine Arts Building.)*



# FINE ART & PHOTOGRAPHY

Fine Arts Building

OFFICIAL SPONSOR: *SOROPTIMIST INTERNATIONAL OF HANFORD*

**Limits:** 8 entries total, 2 items per class each must be different.

## DEPARTMENT RULES FOR SENIORS, ADULTS, & OPEN JUNIORS:

1. All entries must have been completed within the last two years and **NOT** previously exhibited at The Kings Fair. Entries limited to residents of Fresno, Kings, and Tulare Counties unless otherwise specified.
2. Entry Forms Due: On or before Wednesday, May 1, 2019 by 5pm (paper) 11:30pm (online). Exhibitor is limited to **two** entries per class unless otherwise specified.
3. List only Fine Art and Photography entries on the Department Entry form. Fine Art and Photography are listed as one department. For example, you can enter a painting, photograph, and sculpture on the same sheet. Just not any home arts or floriculture. You will need another entry form for those departments.
4. Entries are at the exhibitor's own risk. Utmost care will be given to all entries; however, The Kings Fair accepts no responsibility for loss, stolen or damage of any kind to any entry. **Your signature on the entry form is acceptance of this rule. If entry is completed online, it is also acceptance of this rule.** There is police presence on the grounds during the Kings Fair.
5. All works (fine art and photography) must be titled for identification purposes. Please have your name and the title on the back of your entry in case a tag falls off exhibit item.
6. Each artist may **set a price** for each entry if wishing to sell. All inquiries regarding sale of entries will be referred directly to the exhibitor to complete the sale. Simply print the selling price and phone number on a separate tag.
7. The Kings Fair **reserves the right to exclude an entry**, which is not in the best interest of the fair and reserves the right to disqualify any exhibitor(s) who conducts themselves in an inappropriate manner, without discussion or justification. No payment of any awards will be made to individuals who have been disqualified.
8. Ribbons will be awarded as the Judge deems worthy. There can only be one placement level ribbon per subdivision. Only one first place winner from each subdivision can compete for the next level, "Best of Division." Only "Best of Division" winners can compete for "Best of Show."
9. **JUNIOR:** All junior exhibitor age is determined by the year entry has been completed. (i.e., if exhibitor turns 18 years old before Kings Fair, they are still eligible for the junior division.) Each entry in these junior classes shall have been made or produced by the exhibitor. This division is open to those juniors who are not entered in 4-H classes of the same category. Entries shall be submitted on junior department entry forms provided by the Kings Fair. The signature of parent or guardian is required. State and local rules apply to all entries. Adults are judged American style and children are judged Danish style.
10. **SENIOR: Open to any adult that is 65 years old or older**
11. All entries must be picked up on Monday June 3, 2019 between 7am to 12noon. Any art work left after this time will be donated or recycled.

## FINE ART RULES:

1. All entries must be framed or matted; exceptions are made for canvas and sculpture works of art. For children's art work they may simply be matted on construction paper to prevent stapling art work.
2. **Adults:** Framed with wires and hooks. Exhibit must have proper hardware for hanging or exhibit cannot be judged.
3. **Seniors:** Framed with wires and hooks.
4. **Juniors:** Minimum size of 8"x10" or larger. Mounted on matte board or construction paper. Only high school students are allowed the option of having their artwork framed. Canvas works of art for all ages is welcomed.
5. **Sculpture:** Large and delicate exhibit items may be handled and installed by the exhibitor during check-in on the floor area with the supervision of the Superintendent or Assistant Superintendent during receiving days.

## ADULT FINE ARTS

**Limits:** 8 entries total, 2 items per class each must be different.

### AWARD

Best of Show

Rosette

People's Choice Award

Ribbon Only

### *Entry Instructions: For Divisions 100 - 106*

*Enter division followed by class number 1-9 at the end of the division listings.*

### OIL PAINTINGS

DIVISION 100

### MIXED MEDIA: Mixture of Mediums or Collage

DIVISION 104

### WATERCOLOR

DIVISION 101

### CARTOONING:

DIVISION 105

### ACRYLIC

DIVISION 102

### DIGITAL ART: Created on an Electronic

Device

DIVISION 106

### DRAWING: Pastel, Pen, Ink, Pencil, Colored

Pencils or Charcoal

DIVISION 103

### Class:

- |                               |                          |
|-------------------------------|--------------------------|
| 1. Abstract                   | 6. Landscape or Seascape |
| 2. Animals (birds, dogs, etc) | 7. Miscellaneous         |
| 3. Buildings                  | 8. Portrait              |
| 4. Fair Theme                 | 9. Transportation        |
| 5. Floral                     |                          |

**SCULPTURE: Clay, Ceramics and Porcelain Art**  
DIVISION 107

**Class:**

1. Wheelwork
2. Hand Built - Original design
3. Underglaze
4. Glaze
5. Stains
6. Metal
7. Wood

**CRAFTS**

DIVISION 108

**Class:**

1. Duct Tape Art
2. Mosaic
3. Papier-Mache
4. Decorative Painting
5. Origami
6. Other Unlisted Work



# SENIOR FINE ARTS

Home Care/Convalescent Care  
Open to anyone 65 years and older

**Limits:** 8 entries total, 2 items per class each must be different.

## Divisions 111-121

### AWARD

Best of Show  
Rosette Only

Best Of Division  
Ribbon Only

People's Choice Award  
Ribbon Only

### *Entry Instructions: For Divisions 111-117*

*Enter division followed by class number 1-9 at the end of the division listings.*

OIL PAINTINGS  
DIVISION 111

WATERCOLOR  
DIVISION 112

ACRYLIC  
DIVISION 113

DRAWING: Pastel, Pen, Ink, Pencil, Colored Pencils or Charcoal  
DIVISION 114

MIXED MEDIA: Mixture of Mediums or Collage  
DIVISION 115

CARTOONING:  
DIVISION 116

DIGITAL ART: Created on an Electronic Device  
DIVISION 117

### Class:

1. Abstract
2. Animals (birds, dogs, etc)
3. Buildings
4. Fair Theme
5. Floral
6. Landscape or Seascape
7. Miscellaneous
8. Portrait
9. Transportation

**SCULPTURE: Clay, Ceramics and Porcelain Art**

DIVISION 118

**Class:**

1. Wheelwork
2. Hand Built - Original design
3. Underglaze
4. Glaze
5. Stains
6. Wood
7. Metal

**CRAFTS**

DIVISION 119

**Class:**

1. Duct Tape Art
2. Mosaic
3. Papier-Mache
4. Decorative Painting
5. Origami
6. Other Unlisted Work

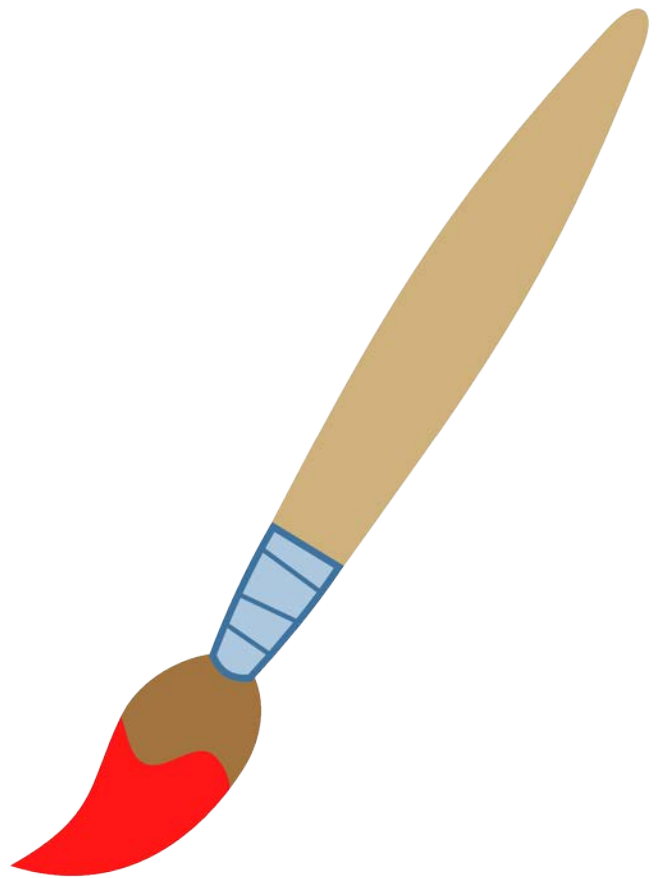

**JUNIOR FINE ARTS**

Preschool to High School Students  
AWARDS

Best of Show  
**Pre-School**  
Rosette and \$10.00

Best of Show  
**TK thru Kindergarten**  
Rosette and \$10.00

Best of Show  
**1st thru 2nd Grade**  
Rosette and \$10.00

Best of Show  
**3rd thru 4th Grade**  
Rosette and \$10.00

Best of Show  
**5th thru 6th Grade**  
Rosette and \$10.00

Best of Show  
**7th thru 8th Grade**  
Rosette and \$10.00

Best of Show  
**9th thru 12th Grade**  
Rosette and \$10.00

Best of Show  
**Youth Group Project**  
Rosette and \$10.00

*People's Choice Award  
Rosette Only*

**Limits:** 8 entries total, 2 items per class each must be different.

*Entry Instructions: Enter division  
followed by class number 1-24 at the end of the division listings.*

**AGE GROUP CATEGORY**

**DIVISION 130** - Preschool

**DIVISION 131**-TK thru Kindergarten

**DIVISION 132** - 1st thru 2nd Grade

**DIVISION 133** - 3rd thru 4th Grade

**DIVISION 134** - 5th thru 6th Grade

**DIVISION 135** – 7th thru 8th Grade

**DIVISION 136** - 9th thru 12th Grade

**DIVISION 137** – Youth Group (Three or more participants on the project)

**Class:**

1. Oil
2. Acrylic
3. Tempera
4. Watercolor paint and pencil
5. Crayon
6. Pencil (pencil, charcoal, colored pencil)
7. Pastels (hard, soft, oil, & water)
8. Digitally Created
9. Ceramic Sculpture
10. Wood Sculpture
11. Metal Sculpture
12. Clay (Any Kind)
13. Paper Mache
14. Mixed Media
15. Fair Theme
16. Hand print Art
17. Multicultural
18. Collaborative art
19. Positive Message Poster
20. Altered book
21. Box art, example ( treasure box, doll house)
22. Rock Art
23. Cartooning
24. Other not mentioned





## ADULT AND JUNIOR PHOTOGRAPHY RULES:

1. Pictures must have been taken within one year of the opening date of The Kings Fair.
2. **MATTED:** All entries must be no smaller than 5" x 7" and no larger than 14" x 18" photograph with a mat that goes at least 2" around the picture. No frames, hooks, wires, string or tape.  
*REQUIRED: Attach a 7/8" or larger sticky Velcro tape to the back of each corner of your mat. Use the prickly side of the Velcro and not the fuzzy side.*
3. **FRAMED/CANVAS:** Entries can be of any size or length, including vertical or horizontal panoramic images. Please keep in mind that space is limited (nothing too large). Must have proper hardware for hanging (wires and hooks) or exhibit cannot be judged. All photographs must be framed unless your work is on a box frame that does not require a frame. This applies to adults and juniors.

### ADULT PHOTOGRAPHY

#### AWARD

#### Best of Show

Rosette and \$25.00

#### *People's Choice Award*

Ribbon Only

**Limits:** 8 entries total, 2 items per class each must be different.

**Entry Instructions:** Enter division followed by class number 1-19 at the end of the division listings.

#### MATTED PHOTOGRAPHY

COLOR:

DIVISION 150

BLACK & WHITE:

DIVISION 153

#### FRAMED PHOTOGRAPHY

COLOR:

DIVISION 151

BLACK & WHITE:

DIVISION 154

**All Division Classes 150-154:**

1. Action (anything in movement)
2. Agriculture (other than animals)
3. Animals (Farm, Wildlife, Zoo and household pets)
4. Architectural
5. Fair Theme
6. Floral or Plants
7. Food
8. Landscape
9. Miscellaneous
10. State or National Parks
11. People
12. Portrait
13. Selfies
14. Sports
15. Sunrises or Sunsets
16. Travel
17. Transportation
18. Toys
19. Water Scenes (includes rivers, lakes, streams or oceans as the predominant theme).

<b>JUNIOR PHOTOGRAPHY</b>
---------------------------

**Limits:** 8 entries total, 2 items per class each must be different.

**AWARDS**

Best of Show  
Pre-School-3rdGrade  
Rosette and \$10.00

Best of Show  
7th-8thGrade  
Rosette and \$10.00

Best of Show  
4th-6th Grade  
Rosette and \$10.00

Best of Show  
9th-12th Grade  
Rosette and \$10.00

*People's Choice Award*  
Ribbon Only

**Entry instructions:** Enter division followed by class number 1-17 at the end of the division listings

**COLOR:**

DIVISION 160 - Preschool & Kindergarten

DIVISION 161-1st thru 3rd Grade

DIVISION 162 - 4th thru 6th Grade

DIVISION 163 - 7th thru 8th Grade

DIVISION 164 - 9th thru 12th Grade

DIVISION 165 - Youth Groups

**BLACK & WHITE:**

DIVISION 170 - Preschool & Kindergarten

DIVISION 171 - 1st thru 3rd Grade

DIVISION 172 - 4th thru 6th Grade

DIVISION 173 - 7th thru 8th Grade

DIVISION 174 - 9th thru 12th Grade

DIVISION 175 - Youth Groups

**All Division Classes: 160-175**

- |   |  |
|---|--|
| 1. Action (anything in movement)                    | 11. People   |
| 2. Agriculture (other than animals)                 | 12. Portrait   |
| 3. Animals (Farm, Wildlife, Zoo and household pets) | 13. Selfies  |
| 4. Architectural                                    | 14. Sports   |
| 5. Fair Theme                                       | 15. Sunrises or Sunsets  |
| 6. Floral or Plants                                 | 16. Travel   |
| 7. Food   | 17. Transportation   |
| 8. Landscape  | 18. Toys   |
| 9. Miscellaneous                                    | 19. Water Scenes (includes rivers, lakes, streams or oceans as the predominant theme). |
| 10. State or National Parks                         |  |

**4-H PHOTOGRAPHY**

Fine Arts Building

**Limits:** 8 entries total, 2 items per class each must be different.

**Awards**

Best of Show

Rosette and \$10.00

Best of Division

Rosette Only

## **Rules**

1. Pictures must have been taken within one year of the opening date of The Kings Fair.
2. All pictures **MUST BE PROPERLY MOUNTED** with scrapbook tape or dry mount tissue on mat board ready for hanging.
3. Mount your entry on mat board no smaller than 8" X 10" and no larger than 16" x 20". It should have at least 2" border.
4. Size Limitations: Photographic prints must be no smaller than 5: x 7" and no larger than 8" x 10".
5. All sequence pictures are to be mounted on a 16"x20" board.
6. Computer altered photograph. Exhibitor must do photograph and computer alterations or enhancements.
7. Exhibits will be accepted and judged by the Danish System.

### **COLOR:**

DIVISION 180 -4-H Primary Member (age 5 to 8 yrs.)  
DIVISION 181 - Junior (age 9 -10 yrs.)  
DIVISION 182 - Intermediate (age 11 - 13 yrs.)  
DIVISION 183 - Senior (age 14+)

### **BLACK & WHITE:**

DIVISION 190 - 4-H Primary Members (age 5 - 8 yrs.)  
DIVISION 191 - Junior (age 9 - 10 yrs.)  
DIVISION 192 - Intermediate (age 11 - 13 yrs.)  
DIVISION 193 - Senior (age 14+)

### **All Division Classes: 180-193**

1. Action (anything in movement)
2. Agriculture (other than animals)
3. Animals (Farm, Wildlife, Zoo and household pets)
4. Architectural
5. Fair Theme
6. Floral or Plants
7. Food
8. Landscape
9. Miscellaneous
10. State and National Parks
11. People
12. Portrait
13. Selfies
14. Sports
15. Sunrises or Sunsets
16. Travel
17. Transportation
18. Toys
19. Water Scenes (includes rivers, lakes, streams or oceans as the predominant theme).
20. Three (3) to five (5) prints 3"x5" sequence pictures (not over 5"x7").
21. A minimum of twenty (20) prints mounted in a regular photo album or on 8 1/2" x 11" pages.