

JUNIOR LIVESTOCK DEPARTMENT

STATE RULES APPLY WHERE LOCAL RULES OFFER NO DEFINITION

**ALL ENTRIES ARE DUE ON OR BEFORE
WEDNESDAY, May 1, 2019
BY 11:30PM (ONLINE ONLY)**

An Exhibitor found in violation of established local or state rules is subject to disciplinary action deemed appropriate by The Board of Directors and/or Management of The Kings Fair.

The Kings Fair has established rules for show attire for all livestock exhibitors. Refer to individual exhibitor section for attire. No exhibitor will be allowed to show or exhibit wearing blue jeans, open toed shoes or tee shirts. Shirts/blouses must have a collar. Tank tops or sleeveless shirts are not allowed.

FFA CHAPTER MEMBERS

FFA members in good standing are entitled to compete in the FFA department for one calendar year following the year in which they graduate from high school.

Show Attire: All FFA Exhibitors of livestock must wear the official show uniform while showing their animals, which shall consist of FFA Jacket or shirt emblem (unless deemed by fair management to be too hot), tie/scarf, white pants, white shirt and closed toed shoes. All shirts/blouses must have a collar. Tank tops or sleeveless shirts are not allowed. Hats and/or head gear of any kind SHALL NOT be worn with official show uniform.

4-H CLUB MEMBERS

4-H club members must be 9 years old on or before December 31,
. Exhibitors are eligible to compete/exhibit through December 31st of the year in which they turn 19 years of age.

Primary level members who are 5 to 8 years of age on or before December 31, 2018 are not eligible to compete in large animal competitions. Primary members may exhibit poultry, rabbits and pygmy goats. Primary members do not have to complete YQCA certification.

Primary members may exhibit however may not be judged and are ineligible to participate in the sale.

Show Attire: Every 4-H Club member must wear the King's Fair 4-H uniform while showing their animals. These uniforms consists of 4-H cap worn on head, white pants, white shirt, and tie/collar and closed toed shoes. All shirts/blouses must have a collar. Tank tops or sleeveless shirts are not allowed.

4-H Club projects MUST be regularly entered in the records of the 4-H Extension Service 60 DAYS PRIOR TO THE OPENING DATE OF FAIR.

Market Steer projects must be entered 120 DAYS PRIOR TO THE OPENING DATE OF FAIR.

INDEPENDENT JUNIOR EXHIBITORS

Independent Exhibitors, 9 to 17 years of age as of December 31, 2018 (for the Kings Fair) may enter 4-H or FFA Divisions, or Independent Divisions where available. **Independent exhibitors must bring in original documents for proof of age.** (Birth Certificate, Driver's License, California ID Card.) **Exhibitors who are 14 years and younger as of December 31, 2018 will enter in 4-H divisions and exhibitors 15 years and older as of December 31, 2018 will enter in FFA divisions.**

Insurance: An insurance of \$35 per family must be purchased at time of entry. You will find the option available during the online entry process.

Show Attire: Must wear white pants, white shirt, belt and closed toed shoes when showing livestock. All shirts/blouses must have a collar. Tank tops or sleeveless shirts are not allowed

TO EXHIBIT LIVESTOCK, INDEPENDENT JUNIOR EXHIBITORS MUST NOT HAVE BEEN IN A JUNIOR ORGANIZATION WITHIN 30 DAYS PRIOR TO FAIR (60 DAYS FOR MARKET ANIMALS OTHER THAN BEEF; 120 DAYS FOR MARKET BEEF CATTLE) TO BE ELIGIBLE TO PARTICIPATE. INDEPENDENT EXHIBITORS MUST BE SUPERVISED BY A COMPETENT ADULT WHILE ON GROUNDS.

RULES & REGULATIONS

1. **NEW RULE!! CALIFORNIA DEPARTMENT OF FOOD AND AGRICULTURE REQUIRES ALL LIVESTOCK EXHIBITORS TO COMPLETE THE YOUTH QUALITY ASSURANCE CERTIFICATION PROGRAM. THIS IS A WEB BASED PROGRAM EACH EXHIBITOR CAN DO AT HOME. VISIT THEKINGSFAIR.COM TO USE THE LINK TO REGISTER AND COMPLETE CERTIFICATION. PROOF OF COMPLETION WILL BE REQUIRED WITH ENTRY SUBMISSION. Cavy, Dog and Primary Members DO NOT need to complete YQCA certification.**
2. Livestock entries must be completed online and are due no later than 11:30 pm. Wednesday, May 1, 2019. No paper entries will be accepted. Fair office will be open from 9 am to 5 pm on May 1, 2019 to answer any questions. A processing fee of \$2.50 per exhibitor will be added to your entry fees.
3. Unless otherwise specified, only residents of Kings County or members in good standing of Kings County 4-H Clubs, FFA Chapters or Grange Organizations may exhibit at the Kings Fair, unless otherwise specified.
4. **Primary members may exhibit however may not be judged and are ineligible to participate in the sale.**
5. All market animals must be contracted to show at the Kings Fair. Contracts for market beef are due January 30, 2019. Contracts for market swine, sheep, goats and prospective steer projects (feeder calves) are due March 27, 2019. There is no limit on the number of animals you may contract. There are entry limitations addressed elsewhere in the book.
6. If, after an animal has been contracted and you need to replace the animal due to death or broken limb you must notify the Fair Manager and that animal must be inspected by a fair official. In the case of market beef, replacement must be no closer to the Fair than 120 days. Replacement of rabbit and poultry must be no closer to Fair than 30 days. For all other market animals placement must occur no closer than 60 days prior to the fair.
7. All Champion and Reserve Champion animals for each specie (sheep, beef, swine & goats) are terminal and must be shipped by fair staff from the fairgrounds directly to a processing facility (i.e. they may not be picked up live or donated to a barbeque). Feeder beef, rabbit and poultry Champion and Reserve Champions are not terminal.
8. THERE WILL BE NO PREMIUMS PAID.
9. Registration papers on registered animals must be verified by livestock management on Wednesday, May 29, 2019 before 7 PM.
10. Exhibitor must declare market animals to show and sell during the Kings Fair with a Market Contract.
11. Circulations of Petitions are not allowed.
12. No Scooters or Bicycles are allowed on fairgrounds or parking lots.
13. No cooking in barns.
14. Only animals entered in the show may be on fairgrounds.
15. Club and Chapter Groups may be entered in Livestock office before Wednesday, May 29th at 5pm.
16. All livestock exhibitors must purchase a Livestock Exhibitor's Pass (\$12.00) in addition to paying the required Entry Fees. A 4-H Leader, FFA Advisor or Grange Leader from each chapter or club must be on the fairgrounds AT ALL TIMES. Leaders need to purchase credentials. Independent exhibitors must have parent or guardian on fairgrounds AT ALL TIMES.
17. **All Livestock exhibitors selling a market animal must be invoice runners during the Jr. Livestock Auction on Saturday June 1st, 2019. A runner schedule will be posted Friday before the Dairy Replacement Auction.. If**

any exhibitor doesn't show up to be an invoice runner there will be a penalty determined by Fair Manager.

SALE ENTRY LIMITATIONS

Exhibitors are allowed to enter three (3) market animals to the Fair along with Replacement Heifers and Yearling Heifers. Exhibitors **WILL BE** allowed to sell one (1) Market animal **AND** one (1) Replacement or Yearling Heifer. If an exhibitor has two overall Champion or Reserve Champion Market animals and a Replacement or Yearling Heifer they will be allowed to sell all three.

Maximum of two (2) market animals per specie. If three (3) market animals are entered the exhibitor must declare which two (2) market animals will be present **before Tuesday May 21st**.

All livestock classes will be limited to two (2) entries per exhibitor except when absolutely necessary to make breeding animal groups or if market animals fall within the same weight class. Exhibitor may only show two (2) market animals per specie.

Exhibitors showing and/or selling an animal through the Kings Fair Dairy Sale or the Junior Livestock Auction are required to be present in the arena at the time of the show and sale. Violations of this rule will result in the following:

- 1) a penalty-fee deduction of **25%** from the net sale price of the animal; and
- 2) A **one (1) year suspension** from all activities (including showing and selling of animals, etc.) at the Kings Fair for each offending exhibitor.

Exception: if an exhibitor has two (2) or more animals in the same class another exhibitor may show one of the animals. If an exhibitor is unable to show his/her own animal(s) due to a medical reason or a school related absence, the exhibitor must submit a signed doctor's statement and it must be approved by the Fair Manager.

STATE RULES

1. Market beef must be owned 120 **consecutive** days prior to fair; 60 **consecutive** days for market sheep, swine, prospective steer project calves and goats.
2. Breeding and feeder animals must be owned 30 **consecutive** days prior to fair.
3. Rabbits and poultry must be owned 30 **consecutive** days prior to fair.
4. All animals in "**Registered Purebred Breeding Animal**" divisions must be registered and recorded with a **United States (U.S.) Breed Association** or through the Canadian Breed Association in the **exact** name of the exhibitor (owner) as declared on the entry form. Animals entered in registered classes or are eligible to show as registered animals may not be transferred or shown in grade or unregistered classes. Animals entered in market/sale classes may not be shown in breeding classes or vice versa under any circumstances.
5. Joint Ownership - Breeding Divisions - No livestock (excluding rabbit and poultry) owned solely by a chapter or club, or conducted as a joint project by two or more individuals, is eligible in the junior department.
6. Scrapie Requirements for Sheep and Goats: All sheep & goats must have scrapie tags in their ears supplied by the breeder when they arrive on the fairgrounds.

LOCAL RULES

1. Exhibitors showing more than one market animal must advise livestock superintendent which one they are selling within 2 hours of showing their last animal. Failure to declare will result in all animals being scratched. No exceptions!
2. The livestock office will be open starting Sunday, May 26, 2019, Livestock office phone: 583-0771. Barn assignments will be posted by Noon, May 26, 2019, **No setup prior to Noon on May 26th. No tents or easy-ups will be set prior to May 26th, before 12 Noon. Tents & easy-ups may not block driveways or unloading zones. Anyone that blocks driveways or unloading zones along with areas not designated for tents or easy-ups will have their easy-ups or equipment removed and will not be allowed any area on the fairgrounds. No BBQ's allowed under the barns or under easy-ups.** We suggest you wait until security is in place (Tuesday, May 28th) to begin work on your display area. Security will be located in the Livestock Barn Area.
3. **Market & Breeding Swine arrive Tuesday, May 28th between 1 - 6 pm. All vehicles will enter through**

- Livestock Gate B. All vehicles will exit through Gate A into Livestock Parking lot.**
4. Market hogs will weigh in starting at 6:30 pm, Tuesday, May 28th. Scale closes at 8:30pm; All Market Hogs must be weighed Tuesday, May 28th
 5. **Poultry arrive Tuesday, May 28th between 4 – 8 pm. No other species are allowed to arrive on grounds before Wednesday, May 29th at 7 am.**
 6. **All other animals may arrive on the grounds starting at 7 am on WEDNESDAY, May 29th. Gates will open at 7 am. All vehicles will enter through Livestock Gate B. Dairy & Beef vehicles will exit out of Gate C. All other vehicles will exit through Gate A.**
 7. All other Market Animals must be on fairgrounds by Wednesday, May 29th, 2019 at 5:30pm.
 8. **REPLACEMENT HEIFERS MUST BE IN PLACE BY 5:00 pm. Inspection will begin at 5:30 pm in the Dairy Ring. All Replacement Heifers must be inspected by 6:30 pm. Brand papers must be present during the inspection.**
 9. The Market Steer Show will be a Slick Shorn Show. All market steers must be slick shorn to within ¼" of hair growth (no more than 7 days prior to fair). Entire steer must be shorn, optional leg area from knee and hock down to tail switch. No adhesive or paint is allowed. Hair sheen can be used. Inspection of steer will be prior to weigh in at the scale.
 10. Animals will be weighed once, electronically. If there is a disagreement regarding the weight, the animal will be removed from the scale, the scale zeroed and the animal will be re-weighed. This weight will become the official weight. The animal will not be allowed to leave the scale area during the testing procedure. Animals failing to meet the required minimum weights will be classified as feeders and allowed to show in a feeder class. There will be only one class of feeders for each species; all organizations combined. Underweight animals are not eligible to sell at auction.
 11. **Overweight Animals: Animals exceeding the stated top weights will be classified in a Super-Heavyweight Class and will be allowed to show. Super-Heavyweight market goats, beef, prospective steer project calves and sheep deemed market ready will sell but will only be paid for the top weight listed for each species. Super-Heavyweight hogs will be allowed to show. Hogs weighing between 271 and 279 pounds are eligible to show but will not sell. Hogs weighing 280 pounds and above are not eligible to show and must be taken home. Super-Heavyweight prospective steer project calves and hogs will not be allowed to compete for champion.**
 12. Prior year's Round Robin winners are eligible to compete in showmanship classes and future Round Robin Divisions as often as they win eligibility.
 13. **PARKING for trucks is located at the Hanford Armona lot. ALL TRAILERS are to be taken home. No trucks or trailers are to be left in the fairground's livestock parking lot or Hanford Armona lot during the fair - THEY WILL BE TOWED AT OWNER'S EXPENSE and OWNER WILL BE FINED \$100 BY FAIR.**
 14. Livestock exhibitors will pay \$10.00 for one (1) parking pass **per family** for the Livestock A Parking lot. Due to limited space in Livestock Parking, two additional season parking passes will be available for parking in the **Hanford Armona** lot across the street from the livestock area for **\$30.00 each**.
 15. **Livestock A Parking Lot will be Buyers Parking ONLY on Saturday, June 1, 2019 until 2pm. No exhibitor will be allowed to park in Livestock A Parking Lot.**
 16. **PASSES for 4-H Livestock Leaders, FFA Advisors & Parents can be purchased at the livestock ticket booth Wednesday, May 29, 2019, 10am to 4pm only. Only Hanford Armona Parking permits will be sold in Livestock Office. Discount admission and pre-sale carnival tickets will not be sold after 4pm Wednesday, May 29, 2019.**
 17. **ANY PERSON WHO COPIES THEIR PASS (ES) OR ALLOWS THEM TO BE COPIED WILL BE DISQUALIFIED FROM THE SHOW IMMEDIATELY. ANY AWARDS EARNED OR SALES MADE WILL BE CANCELLED AND EXHIBITOR MUST REMOVE ANIMALS FROM THE GROUNDS, SURRENDER THEIR PASSES AND WILL NOT BE ALLOWED BACK INTO THE LIVESTOCK AREA.**

18. **NO ALCOHOLIC BEVERAGES MAY BE BROUGHT ONTO THE FAIRGROUNDS, IN COOLERS, ICE CHESTS, AUTOMOBILES, TACK AND SEMEN TANKS ETC. THESE ITEMS MAY BE SEARCHED.**
19. **FIRST BEDDING** will not be provided. Sheep, Hogs and Goats are to be bedded with shavings; Cattle exhibitors may use shavings or straw.
20. **BARN DECORATIONS & DISPLAYS** must be designed to allow movement of air through the barn. Solid backdrops are prohibited. (Nothing more than 36" above the top pen panel is acceptable in Hog & Sheep barns).
21. **RED TAGGING** will occur if stalls and pens are not kept neat and supplied with necessary clean bedding. Pathways must be kept clean for the convenience of spectators. Anyone not keeping their section of the barn clean and neat may be expelled from the Fair and no awards/sale proceeds will be made to the offender. The Fair will provide staff and equipment to remove waste from the stock pile areas. All exhibitors must bring waste to these specified areas. Exhibitors either not taking care of their animals or having stalls that do not meet the 'clean' criteria will be RED TAGGED. EXHIBITORS RECEIVING A 'RED TAG' ARE NOT ELIGIBLE FOR OUTSTANDING EXHIBITOR. Management will inspect the barns on a daily basis and "RED TAG" pens or stalls found in unsanitary condition. Any exhibitor receiving a second "RED TAG" will forfeit any awards earned. A third "RED TAG" will require exhibitor to remove the animal(s) from the grounds, forfeiture of awards and exhibitor's pass. If exhibitor has already sold the animal the sale will be VOIDED and exhibitor will be held responsible for any fees and/or processing charges.
22. **FEED & SUPPLY HAUL IN** for owners of livestock will be allowed through GATE B from 5 am to 7 am. Your vehicle must carry the necessary feed or bedding and will be allowed to enter for the purpose of caring for and feeding animals only. Exhibitors are not allowed to park in the livestock barn area or Lot "C". Unauthorized vehicles will be towed away at the Owner's expense. Judging will not begin until all unauthorized vehicles are removed.
23. **FITTING, HANDLING & SHOWING OF ANIMALS:** Once an animal is entered in the junior livestock show and arrives on the fairgrounds, all junior show exhibitors must be actively involved and shall care for, fit, groom and wash their own animal.
24. **NO FITTERS! NO OTHER PERSON OTHER THAN THE EXHIBITOR, ADVISOR, LEADER OR THE EXHIBITOR'S PARENT MAY ASSIST IN THE CARE, WASHING, GROOMING AND FITTING OF ANY ANIMAL.** Any junior exhibitor or any advisor/leader or any exhibitor's parents violating this rule will subject the exhibitor to disqualification by the Livestock Superintendent. A decision by the Livestock Superintendent to disqualify an exhibitor for violation of this rule shall be final and shall not be subject to protest.
25. **Night Hawks are allowed for evening care of animals. Night Hawks are not allowed to wash, groom or fit any animal on the fairgrounds. Night Hawk must be over the age of 21 and may NOT BE AN EXHIBITOR. Night Hawk must remove themselves from fairgrounds prior to 7am. If violated Night Hawk, Exhibitor, and livestock are subject to disqualification by Management and/or Livestock Superintendent. A decision by the Livestock Superintendent to disqualify an exhibitor for violation of this rule shall be final and shall not be subject to protest.**
26. **RELEASE OF ANIMALS and TACK:** Milking Cows will be released on Friday, May 31 after the Replacement Heifer Sale until 10:30pm. All other livestock and tack will be released on Sunday, June 2 following Market Animal Load Out which begins at 7 pm. Exhibitors will be issued release slips by club and chapter following the Awards Ceremony at 5 pm, order to be posted, Sunday, June 2, 2019. For release, exhibitors will enter through Gate B and exit Gate A or C depending on species. Animals left on the grounds after 10 am on Monday, June 3, 2019 will be charged stall fees at a rate of \$50 per head per day.
27. **SALE CHECKS:** The Fair Office will notify Advisors and Club Leaders when checks are eligible for pickup. **All add-on checks will be disbursed after all add-on funds have been received by the Fair Office from buyers - ABSOLUTELY NO PHONE CALLS REGARDING CHECKS.**
28. **There will be a \$25.00 replacement fee for each check. Checks must be cashed within 6 months.**
29. **You must enter into the outstanding Exhibitor Division and Class to Qualify for Outstanding Exhibitor**
30. **NEW RULE!! CALIFORNIA DEPARTMENT OF FOOD AND AGRICULTURE REQUIRES ALL LIVESTOCK EXHIBITORS TO COMPLETE THE YOUTH QUALITY ASSURANCE CERTIFICATION PROGRAM. THIS IS A WEB BASED PROGRAM EACH EXHIBITOR CAN DO AT HOME. VISIT KINGSFAIR.COM TO USE THE LINK TO REGISTER**

AND COMPLETE CERTIFICATION.

TENTATIVE LIVESTOCK SCHEDULE

(Subject to Change - Dependent upon number of Entries per Species)

NEW CHANGES TO LIVESTOCK SCHEDULE BELOW!!

1. Market & Breeding Swine arrive Tuesday, May 28th between 1 pm – 6 pm.
2. Hog scales open Tuesday, May 28th between 6:30 pm – 8:30 pm. All Market Hogs must be weighed Tuesday, May 28th, 2019!
3. Poultry Inspection and weigh-in will be Tuesday, May 28th from 4 pm – 8 pm during poultry check-in.
4. Poultry arrives Tuesday, May 28th between 4 pm – 8 pm. No other species are allowed to arrive on grounds before Wednesday, May 29th at 7 am
5. Market Animals accepted Wednesday, May 29th between 7 am – 5:30 pm. In the exception to swine.
6. All Market Animals must be on fairgrounds by 5:30 pm on Wednesday, May 29th. Weigh-in ENDS at 7 pm.
7. Breeding Swine, Breeding Sheep and Breeding Goats accepted Wednesday from 7 am until 5:30 pm. Breeding Dairy Animals including Replacement Heifers and Breeding Beef must be on grounds by 5 pm.
8. Rabbit Check-In, Inspection, and Weigh-In starts at 8 am Wednesday, May 29th. Rabbit Show and Showmanship begins at 9 am.
9. REPLACEMENT HEIFERS MUST BE IN PLACE BY 5 pm. The inspection will begin at 5:30 pm in the Dairy Ring. All Replacement Heifers must be inspected by 6:30 pm. Brand papers must be present during the inspection.
10. Scale and weigh-in schedules for Tuesday and Wednesday are below.
11. Selection of Supreme Champions will be Thursday, May 30th at 8 pm.
12. All Night Hawks must be off fairgrounds by 7 am and must be over the age of 21. (see rule 24 above)
13. Awards Ceremony will be held on Sunday, June 2nd, 2019 at 5 pm.
14. NO ANIMALS ALLOWED ON FAIRGROUNDS PRIOR TO THE SCHEDULED ARRIVAL TIMES! ALL EXHIBITORS WILL BE TURNED AWAY PRIOR TO DESIGNATED TIME.
15. All Livestock exhibitors participating in the auction must be invoice runners during the Market Auction on Saturday, June 1st, 2019. If an exhibitor does not participate as a runner, there will be a penalty determined by the Fair Manager.

TUESDAY, MAY 28TH

Market & Breeding Swine arrive Tuesday, May 28th between 1 pm – 6 pm.
Poultry Check-In, Inspection and Weigh-in between 4 pm - 8 pm.
Tuesday Scale Schedule: Hog weigh-in between 6:30 pm – 8:30 pm.
Hog Scale order will be posted to Hog Ring Board on Tuesday May 28th at 10am

WEDNESDAY, MAY 29TH

Wednesday Scale Schedule:

Sheep will begin at 5 pm. All sheep and goats must be weighed by 7 pm. Health inspections will be completed at the time of weigh-in.

Goat weigh-in to follow sheep. All sheep and goats must be weighed by 7 pm. Health inspections will be completed at the time of weigh-in.

Beef inspection and weigh-in begins at 5 pm. All beef must be weighed by 6:30 pm. Brand inspections and transportation slip must be presented at the time of weigh-in.

Replacement Heifers and Yearlings Check-in will begin at 5 pm. Check-in ends at 6:30 pm.

Breeding Swine, Breeding Sheep and Breeding Goats accepted Wednesday from 7 am until 5:30 pm. Breeding Dairy Animals including Replacement Heifers and Breeding Beef must be on grounds by 5 pm.

All Market Animals must be on fairgrounds by 5:30 pm on Wednesday, May 29th for weigh-in.

Rabbit Weigh-In at 8 am and Rabbit Show and Showmanship at 9 am. (See Rabbit handbook for more info.)

JFB Exhibitor Social begins at 7 pm following Mandatory Exhibitor Meeting.

MANDATORY EXHIBITOR, LEADER, PARENT & ADVISOR MEETING 7:30 pm

Deadline to check all Registration Papers is 7 pm.

THURSDAY, MAY 30TH

All vehicles off grounds by7 am

Hog Ring
FFA Market Hogs.....1pm
followed by Chapter Groups
followed by 4-H Market Hogs
followed by Club groups
followed by Feeder Hogs
followed by Super Heavy Weight Hogs
followed by Breeding Swine Show

**Selection of Supreme
Champions.....8pm**

Lamb & Goat Ring
FFA/4-H Market Goats.....1pm
Followed by Feeder Goats
followed by Chapter/Club
Groups followed by FFA & 4-H
Goat showmanship
followed by Whether Dam
Goat Show

FFA Market Lamb.....4pm
followed by Chapter Groups
followed by 4-H Market Lambs
followed by Club Groups
followed by Feeder Lambs

Dairy & Beef Ring
Dairy Replacement Heifers ... 11am
FFA followed by 4-H
followed by FFA Yearling Heifers
followed by 4-H Yearlings Heifers

FFA Market Steers.....4pm
followed by 4-H Market Steer
followed by Feeder Calves
followed by Club/Chapter
Groups followed by FFA & 4-H
Showmanship
followed by Breeding Beef
Show

JFB Tractor Pulls - Livestock Area .. 6pm

BARNS CLOSE AT 11 PM

FRIDAY, MAY 31ST

All vehicles off grounds by7am

Hog Ring
FFA Swine Showmanship...8am
Followed by 4-H Swine
Showmanship

Lamb & Goat Ring
FFA Sheep Showmanship 8:30am
followed by 4-H Sheep Showmanship
followed by Whether Dam Ewe Show
**Followed by Pygmy Goat
showmanship**
Followed by pygmy goat classes
Followed by Dairy Goat showmanship
Followed by breeding classes

Dairy & Beef Ring
FFA Dairy Cattle Showmanship 9am
followed by 4-H followed by Breeding
Show
followed by Chapter & Club Groups

JFB Tractor Pulls - Livestock Area ..6 pm

REPLACEMENT & YEARLING HEIFER SALE.....7 pm

Release of Dairy Auction Heifers and Milk Cows after Sale until 10:30 pm

BARNS CLOSE AT 11 PM

SATURDAY, JUNE 1ST

All vehicles off grounds by....7am
JUNIOR LIVESTOCK AUCTION....9am
JFB Tractor Pulls – Livestock Area....2pm
Small Animal Round Robin.....5 pm
Barn Dance....8 - 10 pm
BARNs CLOSE AT 11 PM

SUNDAY, JUNE 2ND

Early tack release 5am – 7am
Includes tack and chutes
Animals without proper feed, water or clean pens will be red tagged
(go to rules section for red tag rules and protocol)
All vehicles off fairgrounds by....7 am
Rooster Crowing Contest (Human Mimicking), Dairy Show Ring....9 am
Pee Wee Goat Showmanship.....10 am
JFB Tractor Pulls - Livestock Area....11 am
Large Animal Round Robin Showmanship....12 pm
Adult Showmanship....3 pm
Awards Ceremony....5 pm

Animal & Tack Release Schedule

Market Animal Load Out Begins at 7 pm
Followed by BBQ Donation Animals
Followed by Club & Chapter Release

Club & Chapter Release Schedule will be posted in Livestock Office!

Small Animal Release at 9pm

Small Animal community leader will be informed when release will begin by Livestock Superintendent.

Livestock Haul-In and Load-Out map and instructions on next page!

Please follow signs and flow of traffic to ensure a safe and easy process.

Dairy & Beef use Orange line through livestock.
Sheep & Goats use Green line through livestock.
Hogs use Green line through livestock.

Gate B – Red Line
Gate C – Blue line

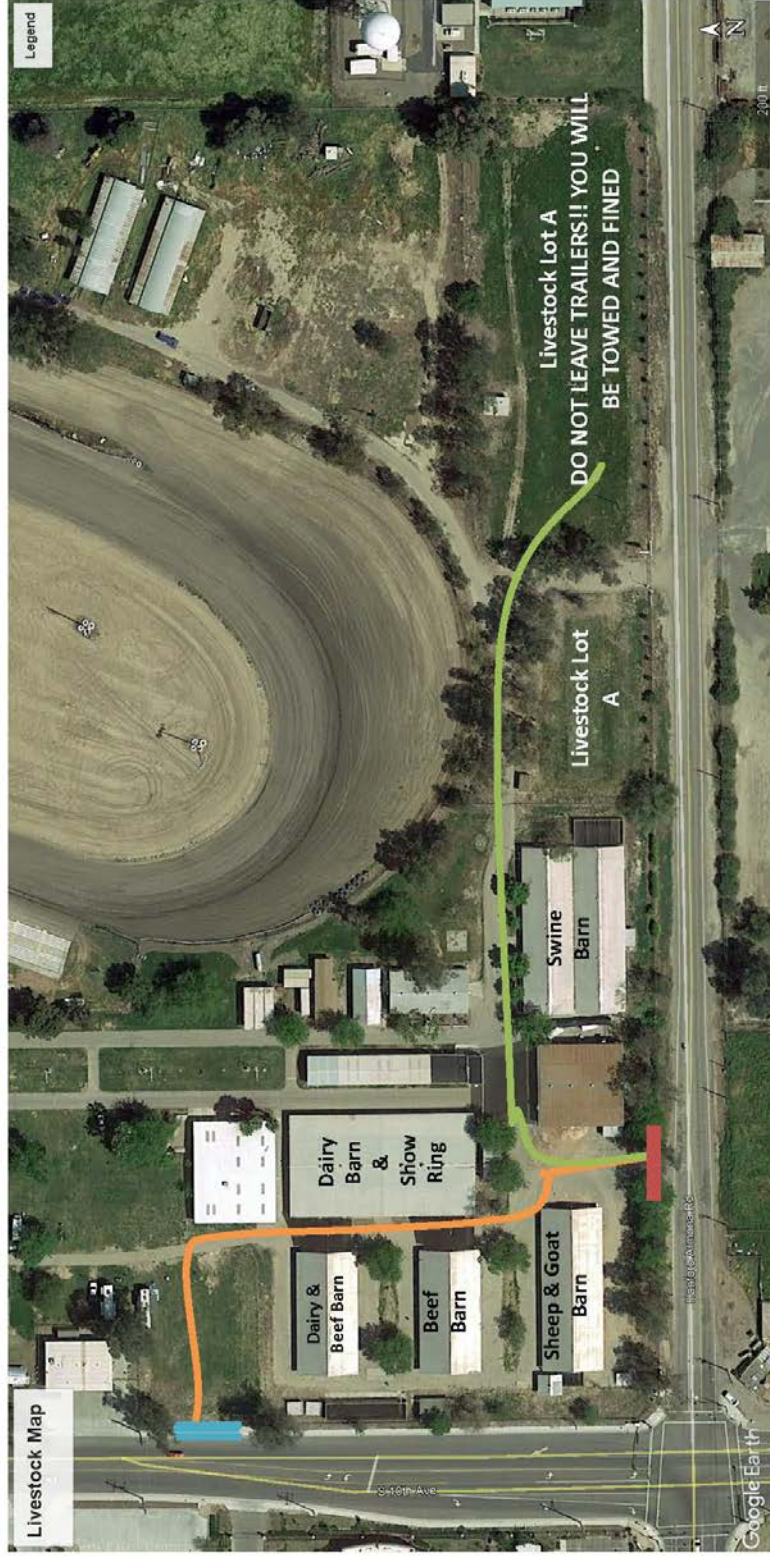

Everyone is to enter fairgrounds through Gate B.
Dairy & Beef exit Gate C (north of Dairy & Beef Barn) onto 10th and Park in Livestock Lot A.
Sheep, Goats & Hogs exit Gate A directly into Livestock Lot A.

HOG BBQ
June 14, 2019

LAMB BBQ
June 28, 2019
In the Grape Room

**JUNIOR LIVESTOCK
AUCTION SALE
Saturday, June 1, 2019, 9 am**

**ALL CHAMPIONS AND
RESERVE CHAMPIONS
WILL SELL AT 11:00 am!**

**SMALL ANIMALS will sell
After Champions at 12:00 pm**

NO SOLICITING OF BUYERS PRIOR & DURING AUCTION ON FAIRGROUNDS! (i.e. no "for sale" signs)

RULES

1. Market animals placing Market Ready or Market Acceptable are eligible to sell.
2. **All Champion and Reserve Champion animals for each specie (sheep, beef, swine & goats) are terminal and must be shipped by fair staff from the fairgrounds directly to a processing facility (i.e. they may not be picked up live or donated to a barbecue). Feeder beef, rabbit and poultry Champion and Reserve Champions are not terminal.**
3. **All animals must be healthy and moving soundly in order to go through the sale.**
4. **ALL Animals must sell in order as listed in the Official Sale Book. Any exhibitor that misses their assigned sale order will receive re-sale value after fees are deducted.**
5. **NO CHANGES (buyer number, disposition, etc.) WILL BE ACCEPTED ON THE SALES INVOICE AFTER IT HAS BEEN COMPLETED AND SIGNED BY THE BUYER OR THE BUYER'S AGENT.**
6. Animals shipped by the fair to processors will be shipped Sunday evening; animals for individual pick up will be shipped Sunday after Market Animals have left fairgrounds 7 pm.
7. A sales commission of 8% will be deducted from each sale to defray expenses of the sale. An additional .0045% will be deducted from all market hogs sold (National Pork Board Check-off) and \$2.50 will be deducted from all cattle sold (Beef Council fee and Brand Inspection fees).
8. Exhibitors **WILL** be allowed to sell one (1) market animal **AND** one (1) breeding animal. This includes Small animals. Should an exhibitor have two overall supreme/grand or reserve supreme/grand champion market animals and a breeding animal, they will be allowed to sell ALL THREE. **Exception** to this rule: If an exhibitor has a Champion or Reserve Champion small animal and a large animal that is not a Champion the small animal may be pulled in order to sell the large animal. This process must be completed by Thursday, May 30th by 2:00 pm.
9. Trading of lower placed animals for higher placing ones after the sale is forbidden.
10. **Exhibitors must be 9 years old by December 31, 2018 in order to be eligible to participate in the sale.**
11. If an animal is purchased by or a sales invoice is signed by a family member of the exhibitor and it results in bad debt, the Fair reserves the right to refuse future entry of any other family members until the balance is cleared. This rule also applies to any add-ons made by a family member.

12. All exhibitors are encouraged to secure a buyer for their animal **PRIOR TO THE SALE**.
13. **NO SOLICITING OF BUYERS PRIOR & DURING AUCTION ON FAIRGROUNDS! (i.e. no "for sale" signs)**
14. **Add-on bids will close Friday, June 7th at 4pm. No exceptions!! \$25.00 minimum.**
15. **EXHIBITORS THAT ARE ELIGIBLE TO SELL THROUGH THE JR. LIVESTOCK SALE MUST BE PRESENT DURING SALE TO SELL THEIR OWN ANIMAL.**
16. **All Livestock exhibitors participating in the auction must be invoice runners during the Jr. Livestock Auction on Saturday, June 1st, 2019. If an exhibitor does not participate as a runner, there will be a penalty determined by the Fair Manager.**
17. **The Kings Fair will not be held liable for the following conditions after the gavel hits and auctioneer declares the animal sold: mastitis, calf mortality, animal mortality, lameness, inability to produce product (meat or milk), or illness. All animals entered into the sale have been examined during the contract period. All Buyers buy at their own risk. The fair will not change price or reimburse buyers for animals that are unable to produce a product.**

SHOWMANSHIP AWARDS

Limited to Kings County Exhibitors Only!

ONLY animals owned, fitted and SHOWN by the Exhibitor in Junior Livestock classes are eligible. All Exhibitors will be required to wear the official uniform of the organization they represent. **The animal that the exhibitor begins showing in showmanship is the animal that they must finish with.**

SHOWMANSHIP AWARDS

PERPETUAL AWARD IN MEMORY OF BROCK TOLEDO

4-H Jr. Dairy Showmanship
 4-H Inter. Dairy Showmanship
 4-H Sr. Dairy Showmanship

PERPETUAL TROPHY & AWARD IN MEMORY OF JIM LUNSTAD

FFA Advanced Dairy Showmanship

AWARD

FFA Novice Dairy Showmanship
 4-H Jr. Beef Showmanship
 4-H Inter. Beef Showmanship
 4-H Sr. Beef Showmanship
 FFA Novice Beef Showmanship
 FFA Advanced Beef Showmanship
 4-H Jr. Swine Showmanship
 4-H Inter. Swine Showmanship
 4-H Sr. Swine Showmanship
 FFA Advanced Swine Showmanship
 FFA Novice Swine Showmanship
 4-H Jr. Sheep Showmanship
 4-H Inter. Sheep Showmanship
 4-H Sr. Sheep Showmanship
 FFA Novice Sheep Showmanship
 FFA Advanced Sheep Showmanship

4-H Jr. Pygmy Goat Showmanship
 4-H Inter. Pygmy Goat Showmanship
 4-H Sr. Pygmy Goat Showmanship
 FFA Novice Pygmy Goat Showmanship
 FFA Advanced Pygmy Goat Showmanship
 4-H Jr. Dairy Goat Showmanship
 4-H Inter. Dairy Goat Showmanship
 4-H Sr. Dairy Goat Showmanship
 FFA Novice Dairy Goat Showmanship
 FFA Advanced Dairy Goat Showmanship
 4-H Jr. Goat Showmanship
 4-H Inter. Goat Showmanship
 4-H Sr. Goat Showmanship
 FFA Novice Goat Showmanship
 FFA Advanced Goat Showmanship

RIBBONS TO EIGHTH PLACE

No Premiums will be paid

*****PRE-ENTRY REQUIRED*****

ENTRY FEE: \$2.00/Class

- DIVISION 700 – BEEF (includes Prospective Steer Project Calves)**
- DIVISION 701 – DAIRY CATTLE (includes Replacement Heifers & Yearlings)**
- DIVISION 702 – SHEEP**
- DIVISION 703 – SWINE**
- DIVISION 704 – DAIRY GOAT**
- DIVISION 705 – MARKET & BREEDING GOAT**
- DIVISION 706 – PYGMY GOATS**

(Independent and Grange will show in 4-H and FFA divisions according to age as of December 31, 2018. 14 years and below is 4-H and 15 years and over is FFA. Age as of December 31, 2018.)

Class

1. 4-H Junior (9 and 10 Years Old)
2. 4-H Intermediate (11 to 13 yrs.)
3. 4-H Senior (14 and older)
4. FFA Novice (No experience before a judge with any type of animal)
5. FFA Advanced

Exhibitors winning their class will NOT advance to the next class

**ROUND ROBIN SHOWMANSHIP
Kings County Exhibitors Only**

Small Animal Round Robin
Saturday, June 1st - 5 pm
Large Animal Round Robin
Sunday, June 2 - 12 pm

RULES

1. Contestant to have won their class in the species they are representing.
2. Only First Place winners are eligible. Should extenuating circumstances arise where class winner cannot compete, then Second Place exhibitor will be permitted to participate in Round Robin. Small Animal Class winners are to confirm their participation with livestock office by Friday, at 2 pm. Large Livestock Class winners are to confirm their participation by Friday, at 4:00 pm.
3. Each contestant to exhibit all other species represented.
4. Should an exhibitor win in two species, they must decide in which specie they choose to compete allowing the second place exhibitor in the alternate specie to participate in Round Robin. Decision must be made not less than 1 hour after event and livestock office notified as such.
5. Tie breaker specie will be drawn at random.

AWARDS

Small Animal Round Robin

BELT BUCKLE

- 4-H Junior
- 4-H Intermediate
- 4-H Senior
- FFA Novice
- FFA Advanced

Large Animal Round Robin

BELT BUCKLE

- 4-H Junior
- 4-H Intermediate
- 4-H Senior
- FFA Novice
- FFA Advanced

DIVISION 707 - SMALL ANIMAL ROUND ROBIN - Do not enter this class.

DIVISION 708 - LARGE ANIMAL ROUND ROBIN - Do not enter this class.

Class

1. 4-H Junior
2. 4-H Intermediate
3. 4-H Senior
4. FFA Novice
5. FFA Advanced

OUTSTANDING EXHIBITOR AWARD

ANY EXHIBITOR RECEIVING A 'RED TAG' WARNING REGARDING THE CONDITION OF PENS, STALL OR ANIMAL WILL BE DISQUALIFIED FROM CONSIDERATION.

Maximum of six (6) and a minimum of two (2) animals will count toward Outstanding Exhibitor Award. An Exhibitor is given credit for the following places on each animal toward the award:

CRITERIA

Subject to change

	PLACE	POINTS
MARKET & BREEDING CLASSES		
Class Placing	1	5
	2	4
	3	3
	4	2
	5	1
Market Ready		1
SHOWMANSHIP		
Class Placing	1	8
	2	7
	3	6
	4	5
	5	4
CHAMPIONS		
Junior Champion		1
Senior Champion		1
Breed Champion		1
Reserve Breed Champion		1
Grand Champion Market		2
Res Grand Champion Mkt		1
Supreme Champion		1
STALLS		
Pens clean, stall cards,		5
Educational Display,		
Exhibitor Conduct		

If there is no exhibitor with two (2) head we will consider an exhibitor with only (1) animal.

AWARDS

Rabbit	FFA Dairy
Poultry	Swine
Beef Cattle	Sheep
Market & Breeding Boer Goats	Pygmy Goat
4-H Dairy	Dairy Goat

You must enter into the outstanding Exhibitor Division and Class to Qualify for Outstanding Exhibitor

DIVISION 709 - OUTSTANDING EXHIBITOR

Class

1. Rabbit
2. Poultry
3. Beef Cattle
4. Market & Breeding Boer Goat
5. 4-H Dairy
6. FFA Dairy
7. Swine
8. Sheep
9. Pygmy Goats
10. Dairy Goats

BEEF DEPARTMENT
Entry Forms Due No Later Than
May 1, 2019, 11:30 pm **ONLINE**

ENTRY FEE: \$10.00 PER ENTRY PER CLASS
(Limit 2 entries per class/exhibitor)
ONLINE PROCESSING FEE - \$2.50 per exhibitor
EXHIBITOR PASS - \$12.00
MUCK-OUT FEE - \$10.00 per Head

REGISTERED PUREBRED
BEEF CATTLE

Open to Kings County Youth
Animals must be in place no later than 3 pm, May 29, 2019

RULES

1. Animals must be registered in the name of exhibitor not less than 30 days prior to show.
2. The surgical or non-surgical alteration of conformation of an animal is prohibited, except for dehorning. Cattle are to be shown in their natural condition. The use of false tail heads or adding hair, or other material to any part of the animal's body is prohibited. The dyeing or artificial changing of the overall natural color of an animal is prohibited. Coloring agents may be used on the legs and tail switches, but none above the flank.
3. All females twenty-four (24) months of age or older on the opening day of the Fair must have one of the following:
 - a. A calf at side
 - b. Show obvious signs of pregnancy
 - c. Veterinarian's certificate of pregnancy
4. Blocking chutes **NOT** allowed in barn aisles.
5. Registration papers on registered animals must be verified by livestock management by Wednesday May 29, 2019 at 7 PM. All registered animals will be inspected at the scale. Registration papers must be checked in livestock office.

Outstanding Shorthorn Exhibitor

1. The California Shorthorn Breeders Association will award \$50.00 Spotlight on Quality Sale gift certificates to the outstanding 4-H and FFA Registered Shorthorn Exhibitors. The competition is to run the duration of the fair. The selection of the Outstanding Exhibitor will be based on the following and determined by the fair:
 - 1) Dollars Awarded: 1 point per dollar awarded exhibiting Shorthorn Cattle in individual classes. Top five animals per exhibitor to be considered for points.
 - 2) Showmanship: 15 points for competing in showmanship. Additional 10 points if placed in final lineup of each showmanship division as recorded by fair management.

NO PREMIUMS OFFERED

1st, 2nd, 3rd, 4thRibbons

AWARDS

BELT BUCKLE

Champion Female

AWARD

Champion Bull

Reserve Champion Bull

Reserve Champion Female

Best Bred by Exhibitor

Champion Cow Calf

DIVISION 710 – REGISTERED BEEF CATTLE

(All Breeds Judged Together)

Class

BULLS

1. Summer Bull Calf.....May '18 – Mar '19
2. Junior Bull CalfJan '18 – Apr '18

FEMALES

3. Summer CalfMay '18 – Mar '19
4. Junior Calf.....Jan '18 – Apr '18
5. Senior CalfSep '17 – Dec '17
6. Summer Yearling.....May '17 – Aug '17
7. Junior YearlingJan '17 – Apr '17
8. Senior Yearling.....Sep '16 – Dec '16
9. Aged CowPrior to Sep 2016

GROUPS

All owned by one Exhibitor and entered as individuals. All animals in group entries must be shown in an individual class all in the same division.

Class

10. Get of Sire: Three (3) animals all sired by the same bull
11. Pair of Females: Two (2) Females, Owned by Exhibitor
12. Cow/Calf: A Dam and Her Calf (Calf Not More than 240 Days Old)
13. Bred by Exhibitor: Exhibitor Must Be First Owner. Bulls and Females compete together.

REMINDER!

ABSOLUTELY NO SUBSTANCE (INCLUDING WATER) IS TO BE INJECTED, PUMPED, DRENCHED OR OTHERWISE FORCED UPON ANY ANIMAL. VIOLATION OF THIS RULE WILL CAUSE BOTH THE ANIMAL AND ITS OWNER (EXHIBITOR) TO BE DISMISSED FROM THE SHOW IN ITS ENTIRETY, INCLUDING SHOWMANSHIP. TO DYE OR ALTER THE COLOR OF AN ANIMAL IS CONSIDERED UNETHICAL; THIS IS GROUNDS FOR DISQUALIFICATION. WITH EXCEPTION FOR CATTLE.

COMMERCIAL FEMALES

Unregistered females only and must be owned by exhibitor. Bill of Sale or Project Records showing exhibitor ownership must be verified by management by 7 pm on Wednesday, May 29, 2019.

AWARDS

Champion Commercial Female Rosette 1st, 2nd, 3rd, 4th Ribbons

NO PREMIUMS OFFERED

DIVISION 711 – COMMERCIAL BEEF FEMALES

Class

- 1 Commercial Calf. Jan '19 - Mar '19
- 2 Commercial Female. September 2017 – December 2018
- 3 Commercial Female & Her Calf – A dam and her calf of less than 241 days old.

MARKET STEERS

Open to Kings County Youth Only

MARKET STEERS MAY ARRIVE ON THE GROUNDS NO EARLIER THAN WEDNESDAY, MAY 29, 2019 at 7 am.

Entry Fee \$10.00 per entry
Online Processing Fee \$2.50 per exhibitor
Muck out Fee \$10.00 per animal

Market beef must be contracted to be eligible for market beef classes.

Steers will NOT be weighed without a Brand Inspection and a Bill of Sale made out to the Exhibitor showing 120-day ownership or a signed statement that the animal was dropped from the exhibitor's cow and was raised by the Exhibitor. Brand inspections will be collected at weigh-in. **Bill of Sale MUST** be presented at scales. **All Steers must also have a transportation slip to the fair.**

The Market Steer Show will be a Slick Shorn Show. All market steers must be slick shorn to within ¼" of hair growth (no more than 7 days prior to fair). Entire steer must be shorn, optional leg area from knee and hock down to tail switch. No adhesive or paint is allowed. Hair sheen can be used. Inspection of steer will be prior to weigh in at the scale on Wednesday, May 29, 2019 at 9:30 am.

AWARDS

BELT BUCKLE

Supreme Champion Market Steer

AWARD

Reserve Supreme Champion Market Steer
4-H Champion Market Steer
4-H Reserve Champion Market Steer
FFA Champion Market Steer
FFA Reserve Champion Market Steer

MARKET READY - Market Steers projected to have sufficient fat deposition to meet the marbling specifications for USDA Prime, Choice, or Select+ quality grades.

NOT MARKET READY - RED RIBBON - Steers lacking evidence of sufficient fat deposition to produce a desirable consumer product. Steers projected to grade USDA Select- or lower. **NOT SOLD AT AUCTION**

1. Beef Weights: There will be no top limit on weight. All class winners may compete for champion. Exhibitors will be paid on a maximum of 1,425 pounds at the auction. Minimum weight remains at 1000 pounds. All steers weighing less than the minimum of 1000 pounds will be placed in a Feeder Class (one single class with a champion feeder selected). Animals placed in the feeder class are not eligible for auction.
2. After weighing and having brand inspection complete market steers may be divided into weight lots within the specified weight range as desired by management for convenience in judging.

DIVISION 712 – 4-H MARKET STEERS

DIVISION 713 – FFA MARKET STEERS

(Independent/Grange exhibitors age 9-14 will compete in 4-H divisions and 15 years and over will compete in FFA divisions).

Class

1. Steers 1000 lbs. - 1425 lbs.
2. Feeder class 999 pounds and under not eligible for sale. (4-H and FFA compete together)

CARCASS CONTEST

No Pre-Entry

AWARD

Belt Buckle Sponsored by:

Rockin S Ranch

The Kings Fair carcass contest will adhere to the following local rules:

1. Only market beef cattle sold at the Junior Livestock Auction are eligible to compete. The buyer is the only one to give permission for participation. Market beef cattle declared "live or resale" at auction will not be eligible for the Carcass Contest.
2. Market beef cattle will be sent to a slaughter plant selected by the Kings Fair, (With the approval of the buyer).
3. A Federal USDA meat grader will evaluate all carcasses.
4. A committee selected by the Kings Fair and the Federal meat grader will rank the carcasses.
5. Official placing will be made according to USDA standards.
6. **Results may not be contested**

DIVISION 714 – CARCASS CONTEST

Class

1. Carcass Contest Steers

BEEF CATTLE
CLUB OR CHAPTER GROUP
Ribbons only

DIVISION 715 – 4-H CLUB GROUP
DIVISION 716 – FFA CHAPTER GROUP

Class

1. Best three (3) animals (market, feeder or breeding). No more than two owned by same Exhibitor. All owned by members of one chapter or club, must show in uniform.

PROSPECTIVE STEER PROJECT DEPARTMENT May 1, 2019, 11:30 pm <u>ONLINE</u>

PROSPECTIVE STEER PROJECT CALVES MAY ARRIVE ON THE GROUNDS NO EARLIER THAN WEDNESDAY, May 26, 2019
at 7 am.

Entry Fee \$10.00 per entry
Online Processing Fee \$2.50 per exhibitor
Muck out Fee \$10.00 per animal

RULES

1. Calves will **NOT** be weighed without a Brand Inspection and a Bill of Sale made out to the Exhibitor showing 60 day ownership or a signed statement that the animal was dropped from the Exhibitor's cow and was raised by the exhibitor. Bill of Sale and transportation slip **MUST** be presented at scale.
2. Weight range shall be as specified within each division's description. Animals weighing more than the maximum weight specified will be allowed to show and will not compete for champion. They will be classified in a super heavyweight class and if they qualify for sale will be paid on the maximum weight allowance for that class. Animals not making the minimum weight will be placed in a feeder class with one champion selected. Underweight animals are **NOT** eligible for auction.
3. **FEED:** Grain, Hay, and Nutritional formulas.

PROSPECTIVE STEER PROJECT
(Steer Calves Only)

Feeder calves must be contracted to be eligible for feeder calf classes.

AWARDS

BELT BUCKLE

Supreme Champion Prospective Steer Project

AWARD

Reserve Supreme Champion Prospective Steer Project
4-H Grand Champion Prospective Steer Project
4-H Res Grand Champion Prospective Steer Project
FFA Grand Champion Prospective Steer Project
FFA Res Grand Champion Prospective Steer Project

ROSETTE

4H Champion & Reserve Champion
FFA Champion & Reserve Champion

FEEDER CALF SCORECARD

All groups must show youthfulness

- GROUP 1: Smooth, deep, thick and compact, with superior and above confirmation. Purple Ribbon. Group 1
- GROUP 2: Must possess a moderately high degree of the qualities of higher grades, carry less finish and show more bone and less uniformity. Blue Ribbon. Group 2
- GROUP 3: Lack finish and are rather leggy and hippy, rough in the shoulder and light in the round. Red Ribbon. **NOT SOLD AT AUCTION**

Calves will be judged as a beef animal using standards established by the industry.

They must be dehorned and castrated males.

1. Brand inspection or bill of sale will be collected at the scale at the time of weigh in. Calves will be weighed and broken into classes according to weights.
2. The First Place group 1 winners of each weight class shall compete for division champion.
3. **WEIGHT RANGE:** 500 to 750 pounds. Animals exceeding this will be classified as super heavyweight, will NOT be allowed to show for Champion, but can sell if judged in Group 1 or Group 2. Seller will be paid only on the top weight limit 750 pounds. Animal **CANNOT** be more than 9 months of age on sale day, birth date to be verified by Bill of Sale or mouthing.

DIVISION 717 – 4-H PROSPECTIVE STEER PROJECT

DIVISION 718 – FFA PROSPECTIVE STEER PROJECT

(Independent/Grange exhibitors age 9-14 will compete in 4-H divisions and 15 years and over will compete in FFA divisions).

Class

1. 50/50 Dairy/Beef Breeds, 500-750 lbs.
2. 100% Beef Breeds, 500-750 lbs.
3. Feeder class 499 and under (not eligible for sale)

<p>DAIRY CATTLE DEPARTMENT Entry Forms Due May 1, 2019, 11:30 pm ONLINE</p>
--

**REPLACEMENT SPRINGER &
YEARLING HEIFER SALE**

Friday, May 31, 2019, 7 pm

**SPRINGERS & YEARLINGS MAY ARRIVE ON THE GROUNDS NO EARLIER THAN
WEDNESDAY, MAY 29, 2019 at 7 am.
AND MUST BE ON GROUNDS BY
MAY 29, 2019 BY 5 PM**

Entry Fee \$10.00 per entry
Livestock Exhibitor Pass: \$12.00
Online Processing Fee \$2.50
Muck out Fee \$10.00 per animal

**REPLACEMENT HEIFERS
(SPRINGERS)**

DANISH SYSTEM OF JUDGING

A health inspection and registration papers of the Dairy Replacement and Yearling heifers will be done by the appointed committee Wednesday evening; May 29th at 5:30 pm. Heifers will be assigned a lot for sale according to their placement in class. All Replacement Heifers and Yearlings need a Brand Inspection, Bill of Sale and a Transportation Slip present at inspection.

RULES

1. Only animals that have passed inspection and have been placed in their classes will be allowed to sell.
2. Heifer cannot calve more than 14 days prior to opening day of fair, May 16, 2019.
3. Animals must sell in order according to neck chain issued after judging. Anyone missing their assigned sale order will NOT SELL
4. Exhibitors can sell one Replacement Heifer and one market animal (swine, sheep, steer, goat, beef calf).
5. Exhibitors CANNOT sell two Dairy animals unless both are Champions or Reserve Champions.
6. EXHIBITORS SELLING ANIMALS IN THE AUCTION MUST FEED AND WATER THEIR ANIMAL UNTIL THEY ARE PICKED UP BY THEIR BUYER. **All neck chains must remain on all heifers going through the sale.** The new owners will remove chains upon arrival at the new home. Any animal found in a neglected state will result in sanctions upon the exhibitor, i.e. a penalty fee (minimum of \$100) being withheld from sale check. Management will **NOT** care for the animals.

7. All Animals must be moving soundly in order to go through the sale.
8. A sales commission of 8% will be deducted from each sale to defray expenses of the sale. An additional \$2.05 will be deducted from each heifer sold for brand inspection costs.
9. The Fair Office will notify Advisors and Club Leaders when checks are eligible for pickup. All add-on monies will be disbursed after all add-on monies have been received by the Fair Office from buyers – **NO PHONE CALLS.**
10. Selection of Champion Dairy Replacement Heifers and Yearlings will take place on Thursday, May 30th at 8 pm.
11. Add-on bids will close Friday, June 7, 2019 at 4 pm. No exceptions!! Minimum bid \$25.00.
12. It is Mandatory for all Dairy Sale Exhibitors to be runners at the auction.
13. All Replacement Heifers and Yearlings need a Brand Inspection, Bill of Sale and a Transportation Slip.
14. Springer Heifers birthdate must be between March 1, 2017 and October 30, 2017.
15. All registered heifers must have papers and transfer filled out in their name with fees paid prior to April 8, 2019.
16. ALL CONTRACTED DAIRY REPLACEMENT AND YEARLING HEIFERS ARE REQUIRED TO SHOW AT THE FFA DAIRY REPLACEMENT PRE-SHOW OR 4-H FAIR!

AWARDS

AWARD

Res. Grand Champion Replacement Heifer

CHIPPER DUYST MEMORIAL TROPHY & BELT BUCKLE

4-H Grand Champion Replacement Heifer

BELT BUCKLE

Supreme Grand Champion Replacement Heifer

FFA Grand Champion Replacement Heifer

REPLACEMENT HEIFERS (SPRINGERS) ARE CONSIDERED BREEDING PROJECTS

Entry Fee: \$10.00 per Entry per Class
 Online Processing Fee: \$2.50 per exhibitor
 Livestock Exhibitor Pass: \$12.00
 Muck-Out Fee: \$10.00 per Head

DIVISION 722 – 4-H DAIRY REPLACEMENT HEIFERS

DIVISION 723 – FFA DAIRY REPLACEMENT HEIFERS

(Independent/Grange exhibitors age 9-14 will compete in 4-H divisions and 15 years and over will compete in FFA divisions).

1. Heifers entered in replacement heifer classes may only show in these classes unless they are disqualified prior to judging.
2. Heifers freshening before 3:00 p.m. day of show will be transferred to cow class. You must notify livestock office if heifer freshens.

Class

1. Holstein Heifers
2. Holstein Cow Class
3. All Other Breed Heifers
4. All Other Breeds Cow Class

YEARLING HEIFER

Yearling Heifers are considered breeding projects.

Entry Form Due by May 1, 2019 before 11:30pm. (ONLINE ONLY)

Heifers qualifying will sell during the Replacement Springer Sale.

Friday, May 31, 2019 - 7 pm

AWARDS

BELT BUCKLE

Grand Champion Yearling Heifer

AWARD

Reserve Champion Yearling Heifer

RULES

1. Birth date – March 1 to September 30, 2018. Birth date must be included on DHIA or PROVO, Agri-Tech record.
2. MUST BE SIRE BY REGISTERED PUREBRED BULL.
3. They must be dehorned and vaccinated for brucellosis.
4. Calves will be judged as a dairy animal using standards established by the industry.
5. They will be judged American. Placing 1, 2, 3 etc.
6. Yearling sale heifer exhibitors can sell one heifer and one market animal (swine, sheep, steer, beef calf, goat).
7. Rules applicable to replacement springers apply.
8. All Dairy exhibitors must also be a runner during the Dairy Sale.
9. **All neck chains must remain on all sale heifers.** The new owners will remove chains upon arrival at the new home. Any animal found in a neglected state will result in sanctions upon the exhibitor, i.e. a penalty fee (minimum of \$100) being withheld from sale check. Management will **NOT** care for the animals.

DIVISION 725 – 4-H YEARLING HEIFER

DIVISION 726 – FFA YEARLING HEIFER

(Independent/Grange exhibitors age 9-14 will compete in 4-H divisions and 15 years and over will compete in FFA divisions).

Class

1. Holstein Heifers
2. All Other Breed Heifers

DAIRY CATTLE AWARDS

BELT BUCKLE

Supreme Champion Dairy Female

AWARD

Reserve Supreme Champion Dairy Female
 Grand Champion Registered Holstein
 Reserve Grand Champion Registered Holstein
 Grand Champion Registered AOB
 Reserve Grand Champion Registered AOB
 Grand Champion Grade Holstein
 Res. Grand Champion Grade Holstein
 Grand Champion Grade AOB
 Res. Grand Champion Grade AOB

ROSETTES

Jr. Champion Reg. Holstein
 Reserve Junior Champion Reg. Holstein
 Jr. Champion Reg. AOB
 Reserve Jr. Champion Reg. AOB
 Jr. Champion Grade Holstein
 Reserve Jr. Champion Grade Holstein
 Jr. Champion Grade AOB
 Reserve Jr. Champion Grade AOB
 Reg. Holstein Best Bred by Exhibitor
 Reg. AOB Best Bred by Exhibitor
 Champion Reg. Holstein Bull
 Reserve Champion Reg. Holstein Bull
 Champion Registered AOB Bull
 Reserve Champion Reg. AOB Bull

REGISTERED AND

GRADE DAIRY CATTLE

NO PREMIUMS OFFERED

KINGS COUNTY YOUTH ONLY

**ALL DAIRY CATTLE MAY ARRIVE ON THE GROUNDS NO EARLIER THAN
 WEDNESDAY, MAY 29, 2019 at 7 am.
 AND MUST BE ON GROUNDS BY
 MAY 29, 2019 BY 5 PM**

RULES

1. As the owner the exhibitor certifies that the sire of each animal entered in the following Divisions was REGISTERED and the SAME BREED with entry of animal.

2. A permanent ear tag or tattoo is required.
3. Animals which have been registered by, or are eligible to be registered by, a purebred breed association cannot be entered in Grade Divisions.
4. Registration papers on registered animals must be verified by livestock management by 7 pm, May 26, 2019.
5. Percentage animals to be shown in classes of the registering association.
6. Dairy cows will be shown at a time determined by the livestock superintendent the day prior to the show.
7. Yearling & Registered Heifers – 4-H & FFA will show Holstein separate from the A.O.B. in both divisions (number of animals doesn't matter). The first of each breed is champion of their breed. They will compete against each other for 4-H division champion and FFA division champion. 4-H and FFA Division Champions will compete for Grand Champion & Reserve Grand Champion. This also applies to Yearling Heifers.

DIVISION 728 – 4-H & FFA REGISTERED HOLSTEIN

DIVISION 730 – 4-H & FFA REG. ALL OTHER BREEDS

DIVISION 731 – 4-H & FFA GRADE HOLSTEIN (Females Only)

DIVISION 732 – 4-H & FFA GRADE A.O.B. (Females Only)

Class

BULLS (Registered Only)

1. Calf 9/01/18 to 4/10/19
2. Jr. Yearling 3/01/18 to 8/31/18
3. Sr. Yearling 9/01/17 to 2/28/18

FEMALES

4. Winter Calf 12/01/18 to 4/10/19
5. Fall Calf 9/01/18 to 11/30/18
6. Summer Yearling 6/01/18 to 8/31/18
7. Spring Yearling 3/01/18 to 5/31/18
8. Winter Yearling 12/1/17 to 2/28/18
9. Fall Yearling 9/01/17 to 11/30/17
10. Jr. 2 Yr. Old 3/01/17 to 8/31/17
11. Sr. 2 Yr. Old 9/01/16 to 2/28/17
12. 3 Yr. Old Cow 9/01/15 to 8/31/16
13. 4 Yr. Old Cow 9/01/14 to 8/31/15
14. Dry Cow must have freshened at least once
15. Aged Cow - Born Prior to 9/01/14
16. Daughter/Dam - A dam & her daughter (Both owned by Exhibitor)
17. Pair of Females - Two females, any age owned by Exhibitor
18. Best Bred By Exhibitor - One animal, bred & owned by Exhibitor
19. Produce of Dam - Two Animals, Any Age (Either Sex, the Produce of One Cow)
20. Young Herd – one (1) Bull and (2) Females Senior Yearlings & Younger, Owned by Exhibitor

CLUB OR CHAPTER GROUP

Ribbons only

DIVISION 740 – 4-H CLUB GROUP

DIVISION 741 – FFA CHAPTER GROUP

Must be in Uniform

Class

1. Best three (3) animals. No more than two owned by same exhibitor. All owned by members of one chapter or club.
2. Best five (5) animals no more than two owned by the same exhibitor. All owned by members of one chapter or club.

SHEEP DEPARTMENT
Entry Forms Due No Later Than
 Wednesday, May 1, 2019 11:30 pm ONLINE
Arrival Time No Earlier Than
 May 29, 2019 7 am

Entry Fee: \$10.00 Per Entry, Per Class
 (Limit 2 entries per class/exhibitor)
 ONLINE PROCESSING FEE: \$2.50
 LIVESTOCK EXHIBITOR PASS: \$12.00
 MUCK-OUT FEE: \$10.00 Per 2 Head

BREEDING SHEEP RULES:

1. Must be in place by 5:30 pm on May 29, 2019 and papers checked by 7 pm, Wednesday, May 29, 2019
2. Flock numbers shall be used to identify all entries. Numbers and breeder's I.D. shall be on regular and practical ear tags or tattooed in the ear. An exhibitor may not use the same flock number on more than one animal during any two consecutive calendar years.
3. Animals must be registered in name of exhibitor not less than 30 days prior to show.
4. **LAMBS MUST SHOW LAMBS TEETH.**
5. **LAMBS MUST HAVE A SCRAPIE TAG.**

ROSETTES

Champion Registered Ewe
 Champion Registered Ram
 Champion Wether Dam
 Champion Wether Sire

OPEN TO KINGS COUNTY YOUTH ONLY

DIVISION 750 – REGISTERED SHEEP

Class

1. Spring Rams..... 1/1/19 to 3/15/19
2. Fall Rams.....9/1/18 to 12/31/18
3. Yearling Rams..... 9/1/17 to 8/31/18
4. Spring Ewes 1/1/19 to 3/15/19
5. Fall Ewes9/1/18 to 12/31/18
6. Yearling Ewes 9/1/17 to 8/31/18

DIVISION 752 – Wether Sires

Class

1. Spring Rams..... 1/1/19 to 3/15/19
2. Fall Rams.....9/1/18 to 12/31/18
3. Yearling Rams..... 9/1/17 to 8/31/18

DIVISION 753 – Wether Dams

1. Spring Ewes 1/1/19 to 3/15/19
2. Fall Ewes9/1/18 to 12/31/18
3. Yearling Ewes 9/1/17 to 8/31/18

MARKET LAMBS
Kings County Only

ALL MARKET LAMBS MUST BE CONTRACTED TO BE ELIGIBLE TO SHOW IN MARKET CLASSES

MARKET LAMB WEIGHTS: 110 pounds to 150 pounds. Animals exceeding 150 pounds will be allowed to show in a super heavyweight class and will be eligible to compete for champion. Animals exceeding 150 pounds that are deemed market ready will be eligible to sell but will only be paid on 150 pounds. Lambs not making the minimum weight will be placed in a single feeder class with one champion selected. Underweight animals are not eligible for auction.

AWARDS

BELT BUCKLE

Supreme Champion Market Lamb

AWARD

Reserve Supreme Champion Market Lamb

4-H Grand Champion Market Lamb

4-H Reserve Grand Champion Market Lamb

FFA Grand Champion Market Lamb

FFA Reserve Champion Market Lamb

DANISH SYSTEM OF JUDGING:

MARKET READY: - USDA Prime or Choice quality with 12th rib back fat range .16-.35, average or greater conformation and cut ability.

NOT MARKET READY: - RED RIBBON - Good or lower quality grade with 12th rib back fat range <.16-.35; under finished lambs grading USDA good or lower, below-average confirmation or cut ability. **NOT ELIGIBLE TO BE SOLD AT AUCTION.**

ALL MARKET LAMBS
MUST BE SLICK SHEARED

DIVISION 754 – 4-H MARKET LAMBS

DIVISION 755 – FFA MARKET LAMBS

(Independent/Grange exhibitors age 9-14 will compete in 4-H divisions and 15 years and over will compete in FFA divisions).

1. All lambs will be checked at the scale. The exhibition of Callipyge lambs is forbidden.
2. Lambs will be weighed starting at 5 pm. All sheep and goats will be weighed by 7 pm, on Wednesday May 29, 2019.
3. Lambs must be clean & dry from visible mud and sheared from head to hock before crossing scale. Scale will ***not be held*** for washing and shearing of lambs.

Class

- 1 Wether or Ewe Lambs 110 to 150 pounds
- 2 Feeder class lambs 109 and under (not eligible for sale). 4-H and FFA compete together

SHEEP CLUB OR CHAPTER GROUPS

RIBBONS ONLY

DIVISION 756 – 4-H SHEEP CLUB GROUP

DIVISION 757 – FFA SHEEP CHAPTER GROUP

Exhibitors must be in uniforms

Class

- 1 Best of 3 animals. Clubs with less than 5 Head entered in show. No more than two animals to be owned by the same Exhibitor.
- 2 Best of 5 animals. Clubs with 5 or more Head entered in show. No more than two animals to be owned by the same Exhibitor.

SWINE DEPARTMENT
Entry Forms Due No Later Than
May 1, 2019, 11:30 pm **ONLINE**
Arrival Time
Tuesday, June 5th, 1 pm – 6 pm
No Earlier than 1 pm on Tuesday, May 28, 2019

Entry Fee: \$10.00 Per Entry, Per Class
(Limit 2 entries per class/exhibitor)
ONLINE PROCESSING FEE: \$2.50
EXHIBITOR PASS: \$12.00
MUCK-OUT FEE: \$10.00 Per Head

BREEDING SWINE

RULES:

1. Certificates on Registered stock must be checked by livestock office staff by 7:00 pm Wednesday May 29, 2019. Livestock must be on grounds by 5:30 pm on May 29, 2019
2. Sows, 18 months or older must have raised a litter of pigs or be close to farrowing to be eligible for entry.
3. Gilts entered in market class may not be entered in the breeding classes or vice versa.
4. Hogs must be identified by either ear notching or commercial ear tags.
5. All entries must have birthdates for each animal shown.

NO PREMIUMS OFFERED

ROSETTE

Champion Registered Sow
Champion Commercial Gilt

OPEN TO KINGS COUNTY YOUTH ONLY

DIVISION 760 – REGISTERED SWINE
(All Breeds)

DIVISION 761 – COMMERCIAL GRADE GILTS

Indicate gender, breed, and birth date and registration information on Entry Form. Classes MAY BE COMBINED AFTER ENTRIES ARE RECEIVED

No Boars may be shown

Class

1. January – February 2019
2. December 2018
3. November 2018
4. October 2018
5. Spring, April – September 2018
6. Aged, October 2012 – March 2018

MARKET HOGS
Kings County Only

ALL MARKET HOGS MUST HAVE BEEN CONTRACTED TO BE ELIGIBLE FOR MARKET CLASSES

AWARDS

BELT BUCKLE

Supreme Champion Market Hog

AWARD

Reserve Supreme Champion Market Hog

4-H Grand Champion Market Hog

4-H Res Grand Champion Market Hog

FFA Grand Champion Market Hog

FFA Res Grand Champion Market Hog

DANISH SYSTEM OF JUDGING

MARKET ACCEPTABLE: - U.S. No. 1 hogs and No. 2 hogs of average or greater conformation that is acceptable in leanness, muscularity and production traits.

NOT MARKET ACCEPTABLE: - RED RIBBON – Any Hog of below average conformation including U.S. number 3, U.S. number 4, and utility grade hogs.

WEIGHT LIMITS: 215 TO 270 Pounds.

Any animal 271 – 279 pounds may show, but will **NOT sell**. Any hog weighing 280 or above will not be eligible to show and will go home. Animals not making the 215-pound minimum will be placed in a feeder class, one single class with a champion selected. Feeders are not eligible for auction. Super Heavy weight hogs will be placed in a single class with 4-H and FFA competing together. Super Heavy weight class winners are **not eligible for champion and will not sell**.

DIVISION 762 – 4-H MARKET HOGS

DIVISION 763 – FFA MARKET HOGS

(Independent/Grange exhibitors age 9-14 will compete in 4-H divisions and 15 years and over will compete in FFA divisions). (All Breeds Together)

Class

1. Market Hogs: 215-270 pounds
2. Feeder Class: 214 pounds and under (not eligible for sale). 4-H and FFA compete together.
3. Super Heavy Weight Class: 271-279 pounds 4-H and FFA compete together.

SWINE CLUB OR CHAPTER GROUPS

RIBBONS ONLY

Exhibitors must show in uniform

DIVISION 765 – 4-H SWINE CLUB GROUP

DIVISION 766 – FFA SWINE CHAPTER GROUP

Class

1. Best of 3 animals. Clubs less than 3 Head entered in show. No more than two animals to be owned by the same Exhibitor
2. Best of 5 animals. Clubs with 5 or more Head entered in show. No more than two animals to be owned by same Exhibitor

REMINDER!

ABSOLUTELY NO SUBSTANCE (INCLUDING WATER) IS TO BE INJECTED, PUMPED, DRENCHED OR OTHERWISE FORCED UPON ANY ANIMAL. VIOLATION OF THIS RULE WILL CAUSE BOTH THE ANIMAL AND ITS OWNER (EXHIBITOR) TO BE DISMISSED FROM THE SHOW IN ITS ENTIRETY, INCLUDING SHOWMANSHIP.

GOAT DEPARTMENT
Entry Forms Due No Later Than
 May 1, 2019, 11:30 pm **ONLINE**
Arrival Time No Earlier Than
 Wednesday, May 29, 2019 at 7 am
 Breeding goats
 Must be on grounds by 5:30 pm.

Entry Fee: \$10.00 Per Entry, Per Class
 (Limit 2 entries per class/exhibitor)
 ONLINE PROCESSING FEE: \$2.50
 EXHIBITOR PASS: \$12.00
 MUCK-OUT FEE: \$10.00 (1-2 Head)
 Additional \$10.00 per 2 head

DAIRY GOATS

THIS IS NOT AN
 ADGA SANCTIONED SHOW
LIMITED TO KINGS COUNTY YOUTH ONLY

RULES:

1. **REGISTERED:** Animals with a "Certificate of Registry" (Blue Border) issued by the American Dairy Goat Association are eligible. Animals with a "Certificate of Registration of Pure Bred" issued by the American Goat Society are eligible.
2. **RECORDED GRADE:** Animals with a "Certificate of Pedigree" (Brown Border) issued by the American Dairy Goat Association are eligible. All breeds will be judged together.
3. Any Substitutions over three will incur a fee of \$10.00 per substitution. Substitutions must be made prior to May 16, 2019.
4. A permanent ear tag or tattoo is required.
5. As the owner the exhibitor certifies that the sire of each animal entered in the following classes for grade animals was either registered or purebred.
6. In all classes except showmanship, 4-H and FFA will be judged together.
7. If animal is not at ringside when class is called the fair staff and/or judge has the right to continue the class without that exhibit.
8. All non-market goats must be on grounds by 5:30 pm Wednesday May 29, 2019.

AWARDS

BELT BUCKLE

Supreme Champion/Best Doe in Show

AWARD

Reserve Supreme Champion Grand Champion Alpine
 Reserve Grand Champion Alpine
 Grand Champion All Other Purebreds
 Reserve Grand Champion AOP
 Grand Champion Recorded Grade
 Reserve Grand Champion Recorded Grades

ROSETTES

Junior Champion Alpine
 Junior Champion All Other Purebred
 Junior Champion Recorded Grades

DIVISION 771 – REGISTERED ALPINES
DIVISION 772 – REGISTERED ALL OTHER BREEDS
DIVISION 773 – RECORDED GRADE

Class

1	Junior Kids.....3/01/19 – 5 /2/19	5	Yearling Milker 1/1/18 – 12/31/18
2	Senior Kids1/01/19 – 2/28/19	6	2 Year Olds..... 1/01/17 – 12 /31/17
3	Junior Yearling .7/01/18 – 12/31/18	7	3 Year Olds..... 1/01/16 – 12/31/16
4	Senior Yearling.....1/01/18 – 6/30/18	8	4 Years and OverPrior to 2015

GROUPS

All owned by one exhibitor and shown as individuals

- 9 Get of Sire – Three (3) goats sired by the same buck
- 10 Produce of Dam – Two (2) animals, produce of same dam
- 11 Daughter-Dam – One Doe and One of her Daughters, any age. (Daughters must be bred by exhibitor, and both must be owned by exhibitor. Each entry must consist of two animals; no animals may be used in two entries.)
- 12 Dairy Herd – Four Does in milk, all owned by exhibitor
- 13 Best Three Females – Three females any age, all bred and owned by exhibitor.

DAIRY GOAT GROUPS

RIBBONS ONLY

Exhibitors must show in uniform

DIVISION 775 – DAIRY GOAT GROUP

Class

- 1. Best of 3 animals. No more than two animals to be owned by the same Exhibitor

PYGMY GOATS

LIMITED TO KINGS COUNTY YOUTH ONLY

(Non-Sanctioned)

Entry Fee: \$10.00 Per Entry, Per Class

(Limit 2 entries per class/exhibitor)

ONLINE PROCESSING FEE: \$2.50

EXHIBITOR PASS: \$12.00

MUCK-OUT FEE: \$10.00 (1-2 Head)

Additional \$10.00 per 2 head

As the owner the exhibitor certifies that the sire of each animal entered in the following classes for grade animals was either registered or purebred. All animals must remain on grounds for the duration of the fair.

AWARD

Grand Champion Pygmy Goat

ROSETTE

Reserve Grand Champion

Pygmy Goat Junior Champion

Reserve Junior Champion

Senior Champion

Reserve Senior Champion

Champion Wether

Reserve Champion Wether

NO PREMIUMS OFFERED

DIVISION 776 – PYGMY GOATS

Class

DOES

- 1. Junior Kid.....3/01/19 - 5/10/19
- 2. Senior Kid.....1/01/19 - 2/28/19
- 3. Dry Yearling.....1/01/18 - 12/31/18 (Never Freshened)
- 4. Yearling Milker.....1/01/18 - 12/31/18
- 5. 2 Year Old.....1/01/17 - 12/31/17
- 6. 3 Years and Older.....before 1/01/17

DIVISION 777 – PYGMY GOAT WETHER

Class

- 1. Junior Wether.....Born 3/5/18 - 3/4/19
- 2. Intermediate Wether...3/5/17 - 3/4/18
- 3. Senior Wether.....before 3/4/17

DIVISION 778 – PRIMARY 4-H (exhibit only)

Class

DOES

- 1. Junior & Senior Kid...Jan – May 2019
- 2. Dry Yearling.....1/01/18 – 12/31/18 (Never Freshened)
- 3. Yearling & 2 Year Old Milkers
- 4. 3 Years and Older...before 1/01/17

DIVISION 779 – PYGMY GOAT GROUP

Limited to members of clubs or chapters

located in Kings County. No limit on how many groups a club/chapter may enter. Exhibitors must show in uniform.

RIBBONS ONLY

Class

- 1 Three (3) Pygmy Goats grade and/or registered. No more than two owned by the same Exhibitor. All owned by members of one chapter or club.

BREEDING BOER GOATS

LIMITED TO KINGS COUNTY YOUTH ONLY

(Non-Sanctioned)

Entry Fee: \$10.00 Per Entry, Per Class

(Limit 2 entries per class/exhibitor)

ONLINE PROCESSING FEE: \$2.50

EXHIBITOR PASS: \$12.00

MUCK-OUT FEE: \$10.00 (1-2 Head)

Additional \$10.00 per 2 head

Exhibitors may enter their Wether Dam in the corresponding registered or unregistered Boer Goat divisions and classes.

AWARD

Grand Champion Breeding Boer Doe

ROSETTE

Reserve Grand Champion Breeding Boer Doe

Junior Champion

Reserve Junior Champion

Yearling Champion

Reserve Yearling Champion

Senior Champion

Reserve Senior Champion

NO PREMIUMS OFFERED

DIVISION 783 – Breeding Boer Does (Registered and Unregistered all show together)

Class

- 1. Doe Kids.....3/4/19 – 6/3/19
- 2. Doe Kids.....12/4/18 – 3/3/19
- 3. Doe Kids.....9/4/18 – 12/3/18
- 4. Doe Kids.....6/4/18 – 9/3/18
- 5. Yearling Does.....2/4/18 – 6/3/18
- 6. Yearling Does.....10/4/17 – 2/3/18
- 7. Yearling Does.....6/4/17 – 10/3/17
- 8. 2 Year Old Does...6/4/16 – 6/3/17
- 9. Aged Does.....born before 6/3/16

DIVISION 785 – BOER GOAT GROUP

Limited to members of clubs or chapters located in Kings County. No limit on how many groups a club/chapter may enter.

Exhibitors must show in uniform.

RIBBONS ONLY

Class

- 1. Three (3) Boer Goats. No more than two owned by the same Exhibitor. All owned by members of one chapter or club.

MARKET GOAT DEPARTMENT
Entry Forms Due No Later Than
 May 1, 2019, 11:30 pm ONLINE
Arrival Time No Earlier Than
 Wednesday, May 29, 2019 at 7 am
 All Market Animals must be
 on grounds by 5 pm.

MARKET GOATS

LIMITED TO KINGS COUNTY YOUTH ONLY

MARKET GOATS MUST BE CONTRACTED TO BE ELIGIBLE TO SHOW IN MARKET CLASSES

Entry Fee: \$10.00 Per Entry, Per Class
(Limit 2 entries per class/exhibitor)
ONLINE PROCESSING FEE: \$2.50
EXHIBITOR PASS: \$12.00
MUCK-OUT FEE: \$10.00 (1-2 Head)
Additional \$10.00 per 2 head

RULES:

1. Market Goats are Wethers and Does, any breed or crossbred goat less than 12 months of age showing kids teeth. All breeds judged together. Must be disbudded and dehorned. Goats must be clipped from head to hock within 10 days of show.
2. Market Goats will be sold by pound at the Junior Livestock Auction.
3. Exhibitors are strongly encouraged to obtain a buyer for their animal prior to committing it to the Junior Livestock Auction.
4. All market goats must be on grounds by 5 pm to be weighed. Sheep weigh in starts at 5 pm followed by Goats. All sheep and goats will be weighed by 7 pm.

DANISH SYSTEM OF JUDGING

SCORE CARD

MARKET READY:

USDA Prime or Choice quality with 12th rib back fat range .08-.12 most desirable, .13-.22 back fat acceptable, average or greater conformation and cut ability.

NOT MARKET READY: RED RIBBON - Good or lower quality grade with 12th rib back fat range <.08 or >.22; under finished goats grading USDA good or lower, below average conformation or cut ability. NOT SOLD AT AUCTION.

AWARDS

BELT BUCKLE

Supreme Champion Market Goat

AWARD

Reserve Supreme Champion Market Goat

4-H Grand Champion Market Goat

4-H Reserve Grand Champion Market Goat

FFA Grand Champion Market Goat

FFA Reserve Grand Champion Market Goat

DIVISION 786 – 4-H MARKET GOATS

DIVISION 787 – FFA MARKET GOATS

Class

1. Market Goats, 60 pounds and 105 Pay weight on goats is 105 maximum
2. Feeder Market Goats, Under 60 pounds. (Not eligible for sale)

MARKET GOAT

CLUB OR CHAPTER GROUPS

RIBBONS ONLY

Exhibitors must show in uniform

DIVISION 788 – 4-H MARKET GOAT CLUB GROUP

DIVISION 789 – FFA MARKET GOAT CHAPTER GROUP

Class

- 1 Best of 3 animals. Clubs less than 3 head entered in show. No more than two animals to be owned by the same Exhibitor.
- 2 Best of 5 animals. Clubs with 5 or more head entered in show. No more than two animals to be owned by same Exhibitor.