

ANTEDILUVIAN POPULATION PROJECTIONS GIVEN OF 18 & 20 CHILDREN/COUPLE FOR 10 GENERATIONS WITH TWO DISTINCT GENEALOGY'S (SEED OF THE SERPENT & THE SEED OF THE WOMAN)

Based on virility of older subjects, toxic-free environment, disease minimization, elevated atmospheric oxygen content, high nutritional-vitamin-mineral content of foods, minimal genetic degradation, the earth perpendicular to its orbital plane (as opposed to its current 23.5-degree tilt) accounting for equal daylight hours in the northern and southern latitudes, longevity evident especially among the sons of God, and one universal language, these numbers are thus revealed. The number of offspring in Noah's line is the exception because of the flood & help needed to construct the ark. While his virility was off the charts @ 500 yrs. when he bore triplets, his focus was on his family and God's ministry of building the ark. Another factor to consider is the cumulative effects of the curse were not as evident prior to God's judgment, for example the death rate was significantly negligible.

Adam		2	2
Cain- seed of the serpent	Seth- seed of the woman	<u>18</u>	<u>20</u>
Enoch	Enos	162	200
Irad	Cainan	1,458	2,000
Mahujael	Mahalaleel	13,122	20,000
Methusael	Jared	118,098	200,000
Lamech	Enoch	1,062,882	2,000,000
Jabal	Methuselah	9,565,938	20,000,000
Jubal	Lamech	86,093,442	200,000,000
Tubal-cain	Noah	774,840,978	2,000,000,000
TOTAL		774,840,978	2,000,000,000
Multiplier of 2X		1,549,681,956	4,000,000,000

The following antediluvian population projections can be corroborated from the book, "The Flood," by Arthur Rehwinkle, pp. 28-32 available through [Internet Archive](#)

Known as the children of Eden, the Sethite line of Adam's genealogy remained not too far from Eden. Remember, Cain went out from the presence of the LORD and settled in the land of Nod, to the east of Eden. Adam established a family village, that after the flood would be known as Thelasar (II Kings 19:12) or Telassar (Isa. 37:12), where the children of Eden resided.

Above image by [Christian Legou](#) & edited by website author





Adam's Sethite genealogy produced men of great age and wisdom. It turned out, however; that their progeny, also considered sons of God, compromised their marriage relationships as they took to themselves the daughters of men instead of the daughters of God.

[Adam](#) & Cain images from the YouTube video, [ANTEDILUVIAN PERIOD: WHAT WAS THE WORLD LIKE BEFORE THE FLOOD](#)

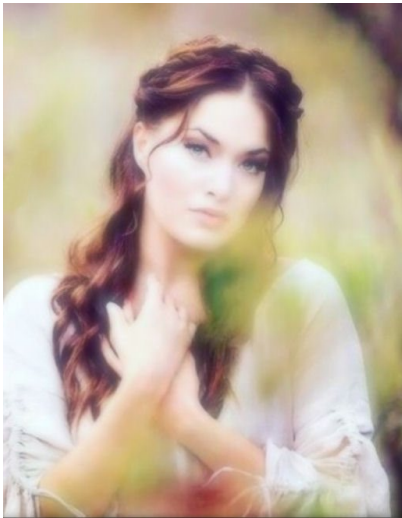

Gen. 4:15
... And the LORD set a mark upon Cain, lest any finding him should kill him.

[The daughters of God](#) were not only pretty but they understood that beauty was only skin deep. They praised God for their beauty, however; they petitioned him for an understanding, meek, and resolute spirit in face of adversity



Moabites—Cliff & cavern dwellers

Isa. 11:15—The distant, out-of-sight, northern port of Eilat on the Gulf of Aqaba where 7 streams well up from a crevice deep within the earth

Ammonites—Plateau dwellers

Between two, south flowing rivers Pison & Gihon—desert dwellers — the Edomites

Cities of the Plain:

1. Zoar
2. Zeboim
3. Admah
4. Gomorrah
5. Sodom

Lot's wife who turned to a pillar of salt

Jericho

Dead Sea Rift Valley—“the nether parts of the earth.” Ezek. 31:16, 18

EDEN—Looking south and to the left is what is currently known as the Jordanian plateau or the land of Nod (Gen. 4:16). It is here that the Arnon River (Wadi Mujib) empties into the Dead Sea. Before the flood; however, this lowland valley was the home of Eden where every tree that was good for food and pleasant to the eyes grew AND the river coming out of Eden parted into four heads, namely a source for the headwaters of four notable rivers: Pison, Gihon, Hiddekel, and Euphrates. Two of these rivers, which ran parallel to each other, headed south and diverged where the present Gulf of Aqaba and the port of Eilat are located. The other two, Hiddekel and Euphrates, flowed north and eventually eastward in the northern area generally labeled as the Fertile Crescent. **The above labels indicate people groups that settled and inhabited the region sometime AFTER THE FLOOD.** The Bible is a story of men returning to their place of origin; whether that was the second Adam, namely Christ crucified at Calvary, where Adam was created from the dust of the ground OR Moses fleeing Egypt as a fugitive to Mt. Sinai in Arabia (ancient Midian) where he met his wife Zipporah and would later lead Israel's freedom march from Egypt. [Genesis by Meir Ezechai](#) on [fineartamerica.com](#).

Mistaken for the temple wall, the wall of Antonia Fortress IS the Wailing Wall the Jews mistakenly revere. The temple and city were destroyed by the Romans in 70 A.D. The Romans didn't destroy their own military fortification! Remember, Jesus said 'that not one stone would be left upon another.'

I am convinced this is where the first man, Adam, was created. This is where the last Adam, Christ, suffered and died for the human race. Remember, Eden was east from here. I believe Eden was located where the Dead Sea is now.

Architectural Plan of the Temple Mount

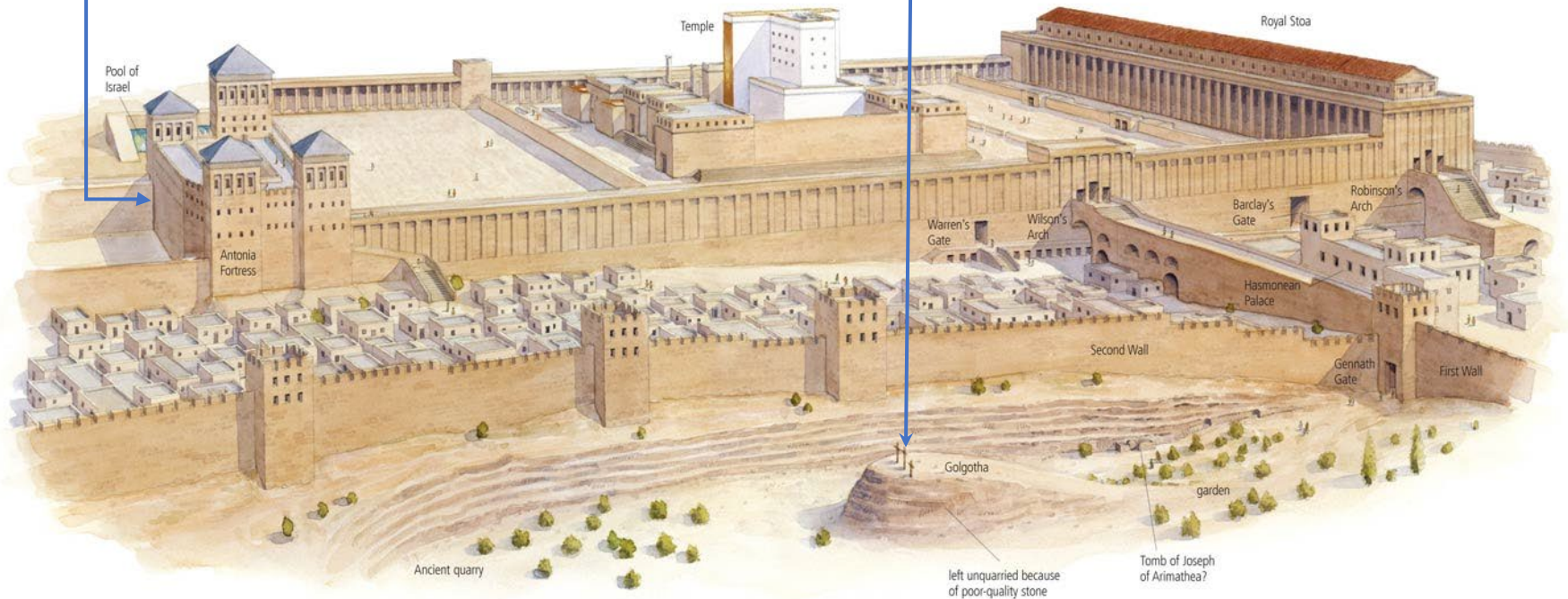
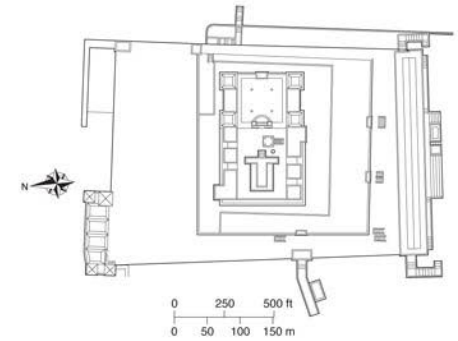

In the YouTube video, [ANTEDILUVIAN PERIOD: WHAT WAS THE WORLD LIKE BEFORE THE FLOOD](#) it is claimed that Adam's genealogy in Genesis 5 cannot be used to determine the length of the antediluvian period, however; [it can](#)



But Noah found grace in the eyes of the LORD. Gen. 6:8



It took Noah, his sons, his wife and daughters-in-law 100 years to construct the ark (Gen. 5:32; 7:11)

A WORK OF ARK

The sixth and seventh chapters of the book of Genesis record the extraordinary account of the ark that God commanded Noah to build to escape the great flood that covered the earth. The flood destroyed all life but Noah's and "those who were with him in the ark." Genesis 7:23b

The ark was made of "gopher" wood. The vessel was then caulked with pitch. The passengers remained safe inside until the waters of the flood subsided, nearly one year later.

INSIDE THE ARK

The ark was built with three decks and provisioned by Noah for himself and his family and every kind of bird and animal as God commanded:

- 7 pairs * each of all clean animals
- 7 pairs each of all birds of the air
- 2 pair each of all unclean animals

*pair denotes 1 male and 1 female

Image compliments of [Google Genesis infographics](#)

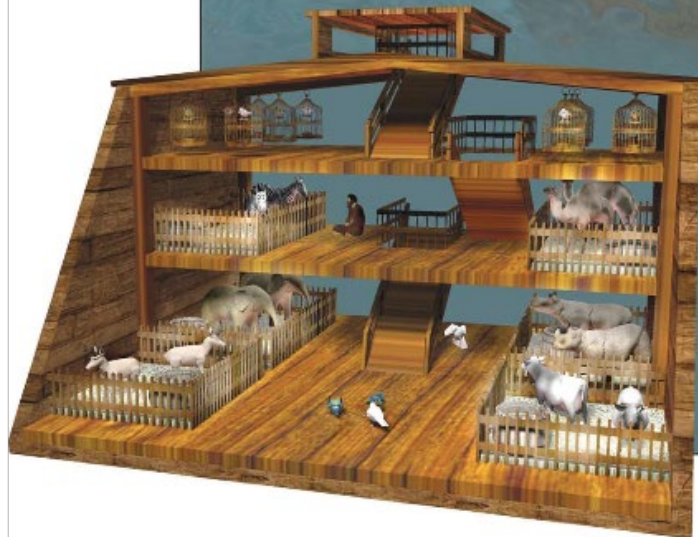

SPECIFICATIONS

Volume: 1,396,000 Cubic Feet
Gross Tonnage: 13,960 Tons
Capacity: 522 Railroad stock cars
Capacity: 125,280 Sheep-sized animals
Dimensions:



Graphic by: Kwency Norman
Copyright 2008 Logos Bible Software

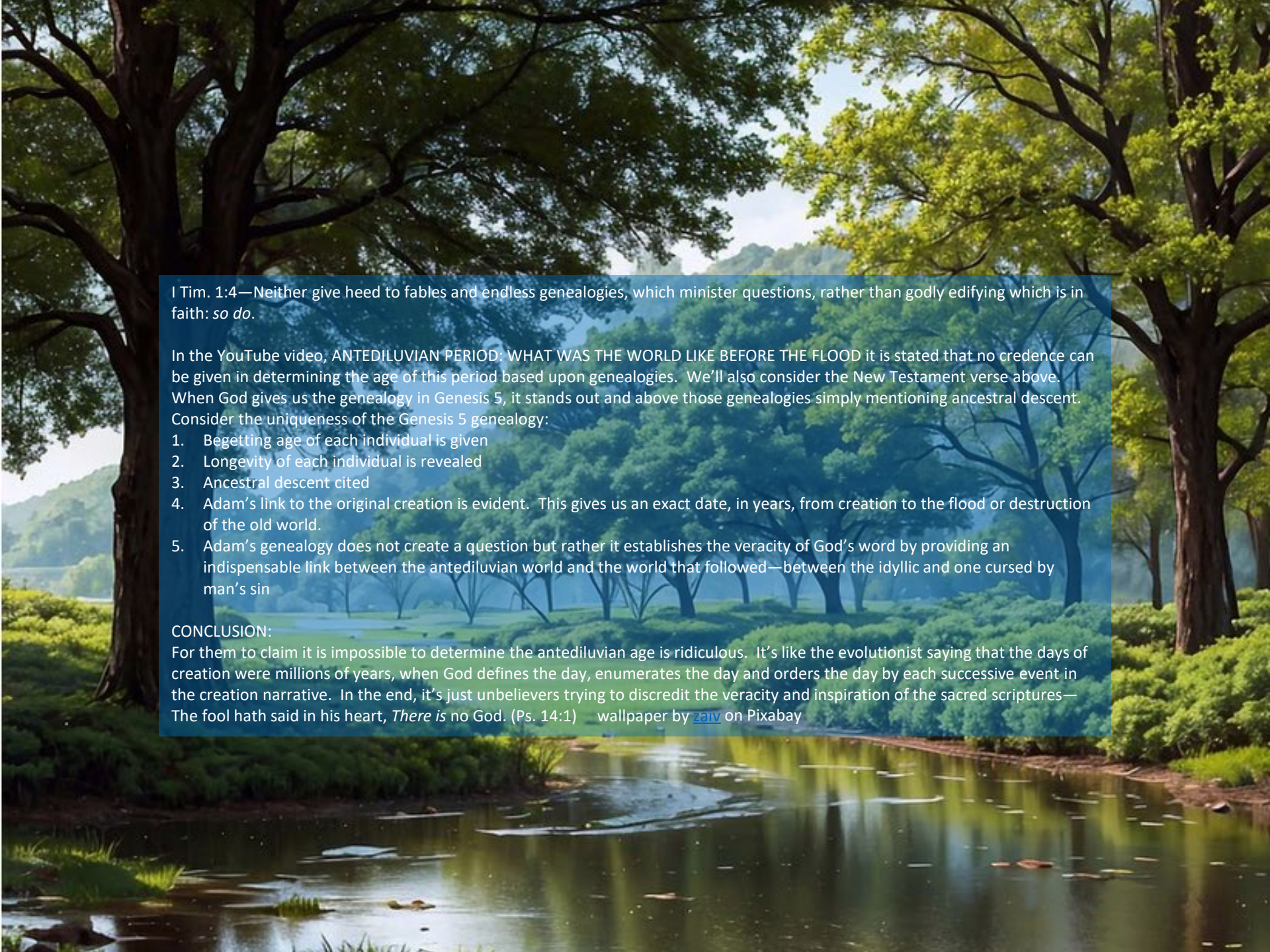

I Tim. 1:4—Neither give heed to fables and endless genealogies, which minister questions, rather than godly edifying which is in faith: *so do*.

In the YouTube video, ANTEDILUVIAN PERIOD: WHAT WAS THE WORLD LIKE BEFORE THE FLOOD it is stated that no credence can be given in determining the age of this period based upon genealogies. We'll also consider the New Testament verse above. When God gives us the genealogy in Genesis 5, it stands out and above those genealogies simply mentioning ancestral descent. Consider the uniqueness of the Genesis 5 genealogy:

1. Begetting age of each individual is given
2. Longevity of each individual is revealed
3. Ancestral descent cited
4. Adam's link to the original creation is evident. This gives us an exact date, in years, from creation to the flood or destruction of the old world.
5. Adam's genealogy does not create a question but rather it establishes the veracity of God's word by providing an indispensable link between the antediluvian world and the world that followed—between the idyllic and one cursed by man's sin

CONCLUSION:

For them to claim it is impossible to determine the antediluvian age is ridiculous. It's like the evolutionist saying that the days of creation were millions of years, when God defines the day, enumerates the day and orders the day by each successive event in the creation narrative. In the end, it's just unbelievers trying to discredit the veracity and inspiration of the sacred scriptures—The fool hath said in his heart, *There is no God*. (Ps. 14:1) wallpaper by [zaiv](#) on Pixabay