

JUBILEE YEARS

Jesus cut off in the middle of the week (Dan. 9:27) CRUCIFIXION IN A JUBILEE YEAR	Jubile celebrated (Dan. 9:26)	jubile multiplier	A.D. Jesus 30 yrs. of age when he began his ministry (Luke 3:23)	CURRENT DATE
4134	50	50	30	2023
4184	50	50	80	
4234	50	50	130	
4284	50	50	180	
4334	50	50	230	
4384	50	50	280	
4434	50	50	330	
4484	50	50	380	
4534	50	50	430	
4584	50	50	480	
4634	50	50	530	
4684	50	50	580	
4734	50	50	630	
4784	50	50	680	
4834	50	50	730	
4884	50	50	780	
4934	50	50	830	
4984	50	50	880	
5034	50	50	930	
5084	50	50	980	
5134	50	50	1030	
5184	50	50	1080	
5234	50	50	1130	
5284	50	50	1180	
5334	50	50	1230	
5384	50	50	1280	
5434	50	50	1330	
5484	50	50	1380	
5534	50	50	1430	
5584	50	50	1480	
5634	50	50	1530	
5684	50	50	1580	
5734	50	50	1630	
5784	50	50	1680	
5834	50	50	1730	
			1752	Rome decided to drop 11 days in September 1752 because of transitioning from Julian to Gregorian calendar dating methodology
5884	50	50	1780	
5934	50	50	1830	
5984	50	50	1880	
6034	50	50	1930	
6084	50	50	1980	
6134	50	50	2030	

ADDITIONAL TRUTHS TAUGHT FROM SCRIPTURE ON DAY 6

EVENT	REQUIREMENT	DURATION	GOD'S TEMPLATE FOR CIVILIZATION	PRIMARY PURPOSE	ROLE OF MAN WITHIN MARRIAGE COVENANT	ROLE OF WOMAN WITHIN MARRIAGE COVENANT
MARRIAGE (Gen. 2:24)	one man, one woman=monogamy	lifetime	The marriage of one man to one woman is God's idea, NOT man's.	fruitfulness, multiplication (perpetuation of the human race)	The head of the man is Christ, while the head of the woman is man (I Cor. 11:3). Man is to treat his wife as his own body & as Christ gave himself for the church (Eph. 5:25, 29). An outspoken, aggressive woman in marriage will destroy God's sacred covenant (I Tim. 2:11, 12). Once married, the man is to receive his guidance from God NOT his parents & is to become one with his wife in body, soul and spirit--"in faith and charity and holiness with sobriety." I Tim. 2:15	Woman means taken from man (Gen. 2:23). Man is made in the image and glory of God, woman is made in the glory of the man (I Cor. 11:7). Before the fall, it appears man and woman were seen as equals in access and treatment before God (Gen. 2:21, 22; 3:16). Eve was to be Adam's help meet (Gen. 2:20). Eve was to help her husband and was to become ONE with him, hence the phrase "help meet." Woman's relationship with her husband changed after the fall--she became subject to him--"and he shall rule over thee." Gen. 3:16; Eph. 5:22, 24 This resulted from Eve rejecting the truth, her God-given moral conscience and God's commandment.
EVENT	REQUIREMENT	DURATION	GOD'S TEMPLATE FOR CIVILIZATION	PRIMARY PURPOSE	ROLE OF MAN WITHIN COVENANT	ROLE OF WOMAN WITHIN COVENANT
DOMINION MANDATE (STEWARDSHIP) (Gen. 1:26, 28)	The dominion mandate was issued to a married couple in particular, and to society in general.	FROM THEN, CONTINUOUSLY TO THE PRESENT While some contend Adam forfeited his position to the devil, this mandate was re-issued to Noah and his family in Genesis 9. I see this with men. Instead of claiming their promises in Christ, they have relinquished this responsibility to clerics.	How we treat the creation is a reflection of what we think of our Creator (Rev. 11:18)	Luke 16:12 --"And if ye have not been faithful in that which is another man's, who shall give you that which is your own?" While private property is taught in scripture, stewardship adds a dimension which prevents a materialistic outlook and attitude. It is all God's!	1. FRUITFUL -- A result of one's obedience to God 2. MULTIPLY --Populate 3. REPLENISH --Means to restore and re-stock what is taken. It carries with it the idea of stewardship. 3. SUBDUED --Means that God inspired (Job 32:8) man to survive and thrive in all sorts of adverse environments.	One's care and concern in marriage will be reflected in God's larger theater of creation.

THE FALL OF MANKIND AND ITS TIMING (SUNDAY, THE FIRST DAY OF THE WEEK)

SATAN FELL WHEN?	ANGELS FELL WHEN?	ADAM'S ROLE IN THE FALL	EVE'S ROLE IN THE FALL	CONSEQUENCES OF MAN'S SIN	CONSEQUENCES OF WOMAN'S SIN	HOW LONG WAS THIS DAY?
<p>In Genesis 2:3 God sanctified and blessed the seventh day. I don't believe he would have done this if there had been a rebellion in heaven</p>	<p>According to Revelation 12:7-9 the biblical text reveals that the angels were cast out of heaven and lost access. The context of Revelation 12:4,7-9 occurred at Christ's birth and after his ascension. The New Testament is replete with numerous examples of demonic possession and influence. While there is some mention of instances of subversive, spiritual activity IN the Old Testament, the sudden explosion of demonic activity at the incarnation of Chrtist is unmistakable.</p>	<p>Called the son of God (Luke 3:38), Adam forfeited his immortality for his wife and his subsequent sin. Sin entered through Adam because God sees the marriage through the man (Gen. 3:17; Gen. 5:2)</p>	<p>No one enters into a conversation with the father of lies unless they are in rebellion and have rejected the truth, which she clearly had. (II Tim. 2:13, 14)</p>	<ol style="list-style-type: none"> 1. PHYSICAL DEATH 2. CURSEDNESS (DEGRADATION OF ORGANIC & INORGANIC OBJECTS--ENTROPY) 3. FELLOWSHIP SEVERLY IMPAIRED 4. INTEGRITY OF MARRIAGE COVENANT MARRED 5. SORCERY IMPAIRS DISCERNMENT BETWEEN GOOD & EVIL 6. FREE-WILL OBLITERATED GOD'S SOVEREIGN GRACE 7. ADAM REBUKED FOR LISTENING TO WIFE INSTEAD OF GOD 	<ol style="list-style-type: none"> 1. MORNING SICKNESS 2. SORROW THAT CHILD IS BORN IN SIN 3. PAIN IN CHILDBIRTH 4. DIRECT ACCESS AND TREATMENT BEFORE GOD FORFEITED (TO BE SUBJECT TO HUSBAND) 5. SORROW THAT HER SIN WOULD PRODUCE TWO SEPARATE CLASSES OF CITIZENS: THE SEED OF THE SERPENT AND THE SEED OF THE WOMAN 	<p>A day was equivalent to 24 hrs. Not only is this born out in the biblical text (defined & enumerated), but the idea that each day was an epoch of time encompassing many years is just not biblical. How would you explain the fact Adam and Eve did not consummate their marriage until Genesis 4:1, 2? You mean to tell me they waited years to consummate their marriage in the light of the fact that God wanted to bless their union with children (Gen. 1:28)</p>

Significant Events in the Calculation of Time

SIGNIFICANT EVENT	DURATION	A.M.	PURPOSE OF SIG. EVENT	CONSEQUENCES OF EVENT'S END
In Gen. 8:20-22 we read about Noah's sacrifice to God of clean beasts & fowls. In Gen. 8:22 we also read of God's assurance to Noah that in spite of man's sin and the tremendous disruption sin caused in God's natural order, God would still determine man's steps through his calendar NOT man's. This was the case with the sons of God prior to God's judgment through a global flood	0-1656 A.M.	1656 A.M.	The lights placed and set in the firmament of the heaven were for signs and for seasons, for days and years. Everything man touches from God, man corrupts. This is no different than with the calendar. God had it right. Man has it wrong with his intercalary, intercalation, leap years, metonic cycles, and ridiculous Daylight Savings Time. It's all about control. . . Control of others. You show me where Hollywood, academia, and 'science' have had a hands off attitude when it comes to accepting Bible chronology, and I'll show you pie-in-the-sky-bye-and-bye.	In Gen. 8:22 God reminds the audience that in spite of the earth's permanence, man's activity ("seedtime and harvest"); temperature fluctuations ("cold and heat") reflected in the weather; seasonal changes (summer and winter"); & the length of a day ("day and night") as defined in Genesis 1 have specific parameters determined by Providence. It is these parameters that will not AND cannot be changed by men, in spite of their best, and yet, feeble attempts.
Jesus' birth		4100.5	DIVIDED B.C. FROM A.D.	Satanic activity exploded, while the seed of the serpent exposed themselves for who they were/are
Jesus' crucifixion & descent of the Holy Spirit on Pentecost	April 14 Passover to fifty days later on June 20th	4134	LAW TO GRACE & DEATH TO LIFE	The disappearance of human agency in the dispensation of God's spiritual law would cease. The Holy Spirit would now accomplish what men could never do--payment of an insurmountable debt of sin AND crucifixion of man's sin nature, assuring a new creation AND also the separation of the wheat from the chaff the real from the counterfeit
Apostolic Church Age	66 YRS.	4200	SPREAD OF THE GOSPEL	The end of The Apostolic Church Age saw: the Bible elevated as the believer's ONLY authority; the Holy Spirit became our SOLE teacher; the agency of man in clerical matters became subject to the Bible's authority-- <u>religious collectivism ceased, while spiritual freedom reigned supreme!!!</u>

Pilgrims land @ Plymouth, Pennsylvania in 1620	66 day transatlantic voyage	5797.5	To escape religious persecution from Rome; Establish a free market system for the exchange of goods and services; Lay the foundation of a medium of exchange that would be the envy of the world--Constitutional gold and silver coin; Establish the "God of nature"--the biblical God as the only ONE worthy of our praise, respect and obedience	Set the stage for abolishing British rule with its abuses and monarchical imperialism; Founded the greatest human threat to collectivism ever devised--a Constitutional Republic
U.S. Constitution ratified	1788	5963.17	Publically & through documentation proclaim, as a free people, our disgust and disdain for collectivist efforts to silence individual liberty and autonomy	Short of a theocratic form of government, our Constitution protected the rights of minorities, secured individual liberties and protected us from enemies within & without. In short, a righteous people ARE the government.
The struggle and survival of our Constitutional Republic	1875-present	6194.9	To determine who wants to preserve our Constitutional Republic and who doesn't	The bioweapon jab, along with its marketing propaganda, have been the most effective weapons in the cabel's global depopulation agenda. Current estimates are 80%+ nationally for those who have received the bioweapon & 70% globally. This is a demographic tsunami of unimagineable proportions.
		current date		
		2023		
6194.9				

Leviathan was a fearless, fire-breathing, aquatic creature of sizeable proportions—Job 41

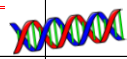

A.M. (Anno Mundi-Latin meaning from creation)	SIGNIFICANT ANTEDILUVIAN EVENTS	SCRIPTURE
"In the beginning"	Natural, physical laws ordained	Gen. 1:1
1-6 days	Six literal days of creation. Creation commenced on Sunday (1st day of week & in Spring & New Year--April--Ex. 12:2, Esther 3:7). <u>Variation within kinds allowed. One kind changing into another genetically forbidden</u> 	Gen. 1-26
day 1, 4 & elsewhere in scripture	<u>ALL ELEMENTS FOR CHRONOLOGICAL CALCULATIONS GIVEN</u> (CALENDER, WEEK, MONTH, DAY, YEAR, SEASONS, SUN-MOON-STARs, & CONSTELLATIONS)	Gen. 1:5, 14; 2:2; 7:24; 8:22; Ex. 12:2; 13:4; Esther 3:7; Job 38:31, 32; Is. 66:23
6th day	DINOSAURS ROAMED THE EARTH. Fire breathing dragons (Job 41:19-21) & unicorns created (Job 39:9, 10)	Gen. 1:24 ("beast of the earth")
6th day	Adam made from the dust of the ground & named all land animals (<u>FIRST EVIDENCE OF LANGUAGE</u>). Woman fashioned from Adam's rib	Gen. 2:7, 19, 20, 22
6th day	<u>Dominion Mandate</u> issued to first married couple (man+woman). Includes godly obedience (<u>fruitfulness</u>); procreation of the human race (<u>multiply</u> -Ps. 127:3-5); stewardship (natural resource care & <u>replenishment</u>); environment adaptation & collaboration (<u>subdue</u> habitat--the 'taming & sustaining' of man's surroundings by godly inspiration, adaptation, innovation, invention, product R & D--refinement)	Gen. 1:28
7th day	Sabbath of rest decreed on 7th day	Gen. 2:3
8th day	The Fall (the introduction of death, entropy, age, & psychology--the blame game; <u>blood required for payment of sin</u> ; <u>only two classes of people emerge within the human race</u> : the serpent's seed & the seed of the woman). <u>While monotheism was evident among the sons of God, the serpent's seed lay the groundwork for the worship of man, namely religion through evolution (randomness, naturalistic processes, eons of time)</u>	Gen. 3

Yes, dinosaurs, of thunder lizards, lived during the time of Adam. Biofilms, or ancient tissues containing genetic material and trace amounts of blood, have been discovered in fossil dinosaur bones. Instead of 66 million years old, these fossil remains prove a young, creationist earth age.



CAIN & ABEL



offensive, atheistic, proud, implacable, merciless, & first murderer

Gen. 4:15
... And the LORD set a mark upon Cain, lest any finding him should kill him.

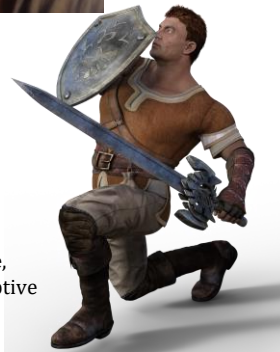

defensive, humble, Spirit-led, preemptive & pro-active



woman—taken from man

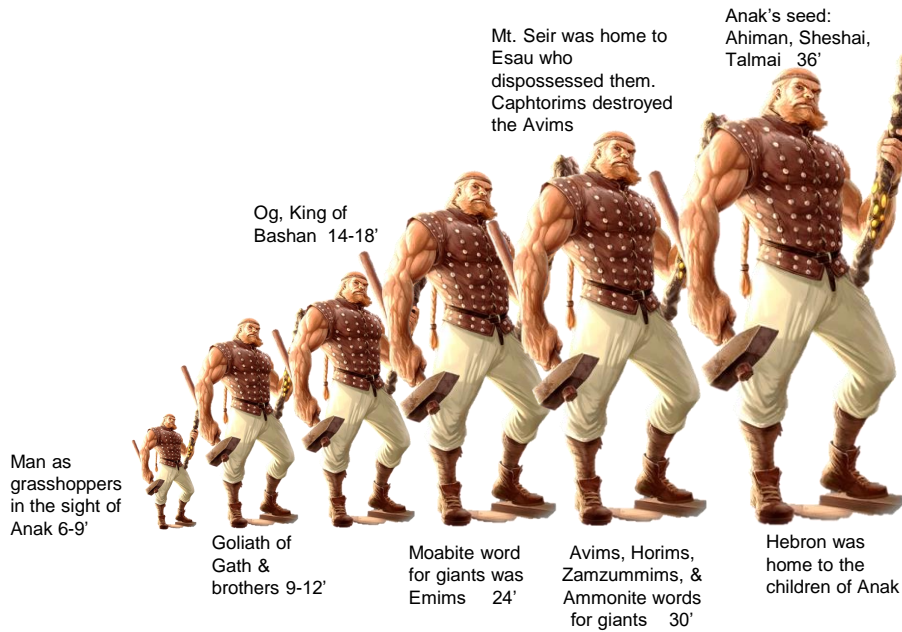

The ancient city of Enoch, after Cain's choosing, was the first antediluvian city ever built. It was located in the land of Nod, i.e. east of Eden (Dead Sea) located in present day Jordan on the plateau region most likely near the Arnon River basin (Wadi Mujib) . . . This was of course, before the flood of Noah changed the global landscape forever. The river in the distance could have been a river similar to the Arnon River. Note the verdant horizon landscape that was common throughout the antediluvian world.



8th day	FIRST APPEARANCE OF AGRICULTURE (certain ag. practices and procedures first evident at this time) & ANIMAL HUSBANDRY (the invention of the yoke, ox goad, plowshare, seed bag & seed sowing techniques, came from God's inspiration and Adam's understanding bequeathed to him from God--Job 32:8)	Gen. 3:17-19
13 years	Cain, a rebel, murderer, and first member of the serpent's seed, is the first human born. Murder ("enmity") becomes the primary method by which the serpent's seed erases their opposition	Gen. 4:8
13 years	God grants MERCY, FORGIVENESS, FORBEARANCE and LENIENCY to murderer Cain. Cain spurns God's virtue of forgiveness. God places mark on Cain that anyone finding him to receive vengeance sevenfold	Gen. 4:15
13 to 1,656 years	GIANT RACES OF MEN APPEAR-- Offspring of men NOT angels.	Gen. 6:4
120 yrs.	Jabal, second bedouin (vagabond) after great, great, great grandfather Cain. Jabal lived in tents. He became a livestock expert. Built on knowledge from Adam.	Gen. 4:20
120 yrs.	FIRST EVIDENCE OF MUSIC & MUSICAL INSTRUMENTS-- Jubal, the musician, played the harp and organ	Gen. 4:21
120 yrs.	FIRST MENTION OF BRASS & IRON & THE PROCESS OF FORGING-- Tubal-cain, expert in the manufacture of brass and iron, as well as an instructor in the forging of these metals	Gen. 4:22
130 years	Cain constructs first city & names it after firstborn son, Enoch. ORAL TRADITION GIVES WAY TO CONSTRUCTION & FIRST WRITTEN DOCUMENTS	Gen. 4:17
130 yrs.	Lamech rebels against monogomy, first bigamist (Adah & Zillah)	Gen. 4:19

325	Enos born: "then began men to call upon the name of the LORD." Widespread atheism precedes this period	Gen. 4:26; 5:6
622	ENOCH BORN	Gen. 5:18
687	METHUSELAH BORN	Gen. 5:21
987	IN THE YEAR 987, ENOCH, AT AGE 365, IS THE FIRST RECORDED RAPTURE	Gen. 5:23, 24
1056	NOAH BORN	Gen.5:28, 29
1556	Japheth, Shem and Ham (correct birth order). Most likely first appearance of the following tools: hammers, saws, fulcrums, saw horses, wood planes, wood dowels, iron drills, pulleys, cranes, corkscrew water conveyance systems, paint brushes, buckets, shovels, rakes, flexible measuring devices, levels, etc. Much has been said about the impossibility of building such an ark. I say that with God inspiring Noah and his Cainite descendents along with inspiring his wife, daughters-in-law, and sons, the task of ark construction was simplified and increased construction productivity at least 10-20X	Gen. 5:32
1569	God closes the wombs of the daughter-in-laws' of Noah, while Noah's sons assist in ark construction	Gen. 30:2
1656	At 969 years, <u>Methuselah, the oldest man that ever lived</u> , died the year of the flood (687+969); global flood commences	Gen. 7:6, 11
1656	Global flood destroys all land life. <u>MAN'S SIN USHERS IN FIRST, MASSIVE ANIMAL EXTINCTION.</u>	Gen. 6:13; Gen. 7:22, 23



At 365 years, Enoch of the seed of Jared and father of Methuselah had this witness, "And Enoch walked with God: and he was not; for God took him." (Gen. 5:24) .

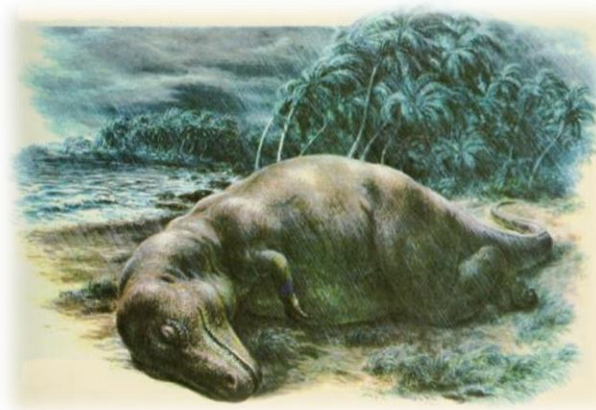

God's judgment by a [global flood](#), a result of man's sin, ushered in the first, massive land animal extinction.



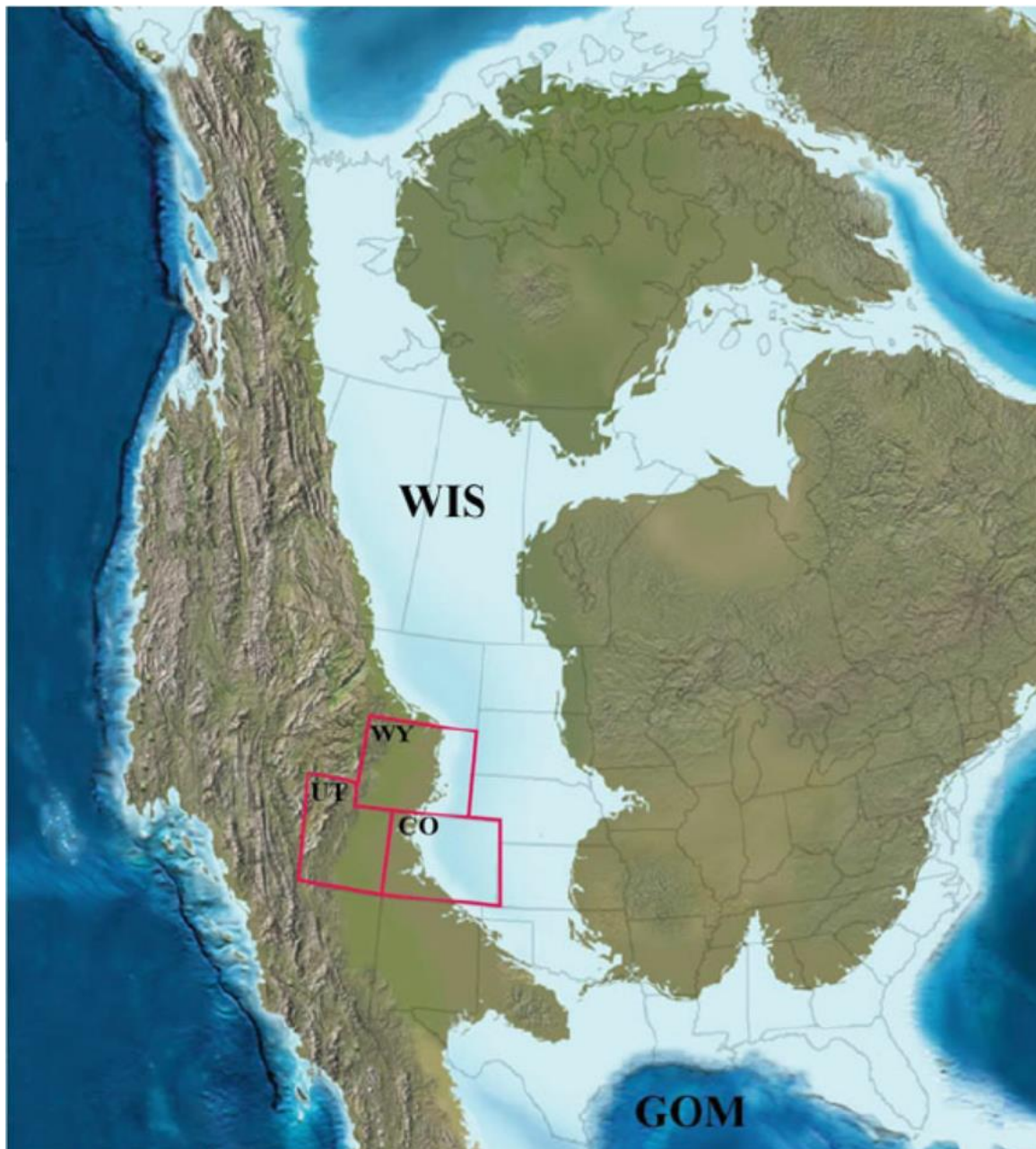

As the biblical flood receded what appeared was a phenomenon known as the [Western Interior Seaway](#) of North America. The waters of the flood followed the path of least resistance, emptying themselves into the basin known as the Gulf of Mexico. When the Western Interior Seaway completely dried up, it left in its wake massive sedimentary fossil beds

All Photographs © Chicago
Natural History Museum—Sculptures
by Malvina Hoffman



CAUCASOID

AUSTRIAN
Central Europe



BENGALI
Northeastern India



RUSSIAN
South Russia



TURKISH
Turkey



ITALIAN
Northern Italy



BERBER
North Africa



BASQUE
Northern Spain

Gen. 9:18, 19

And the sons of Noah, that went forth of the ark, were Shem, and Ham, and Japheth: and Ham is the father of Canaan. 19 These *are* the three sons of Noah: and of them was the whole earth overspread.

Note: There were different peoples, kindreds, tongues and city states during the antediluvian period of man's existence on this planet. The presence of a universal language greatly facilitated a rise in the cultural development and advancement of all peoples.



CHINESE
North China

MONGOLOID



JAPANESE
Japan



MONGOL
Central Asia



ESKIMO
Polar North America



CARIB
Amazon Basin



JAVANESE
Java



TIBETAN
Tibet



NEGROID

ZULU
Southeast Africa



SUDANESE
Northeast Africa



PYGMY
Malaya



MANGBETU
Congo



SENEGAL
West Africa



BANTU
South Africa



SARA
Equatorial Africa

Colossians 3:11
 Where there is neither Greek nor Jew, circumcision nor uncircumcision, Barbarian, Scythian, bond nor free: but Christ is all, and in all.



Shem	
Ham	
Japheth	

Isaiah 49:12
 Behold, these shall come from far, and lo, these from the north and from the west; and these from the land of Sinim.

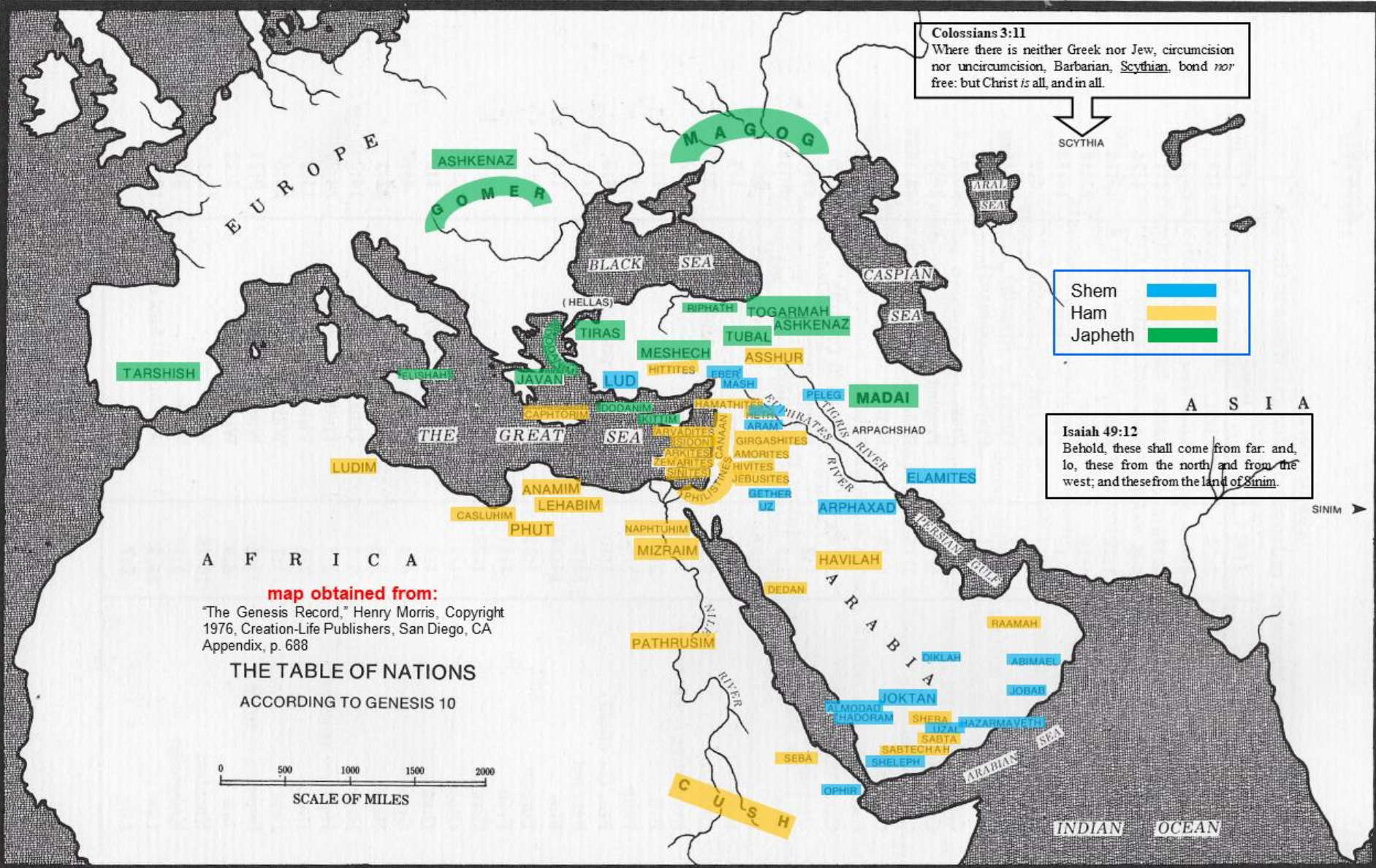

A F R I C A

map obtained from:
 "The Genesis Record," Henry Morris, Copyright 1976, Creation-Life Publishers, San Diego, CA Appendix, p. 688

THE TABLE OF NATIONS
 ACCORDING TO GENESIS 10

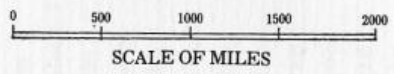

SCALE OF MILES

A S I A

SINIM

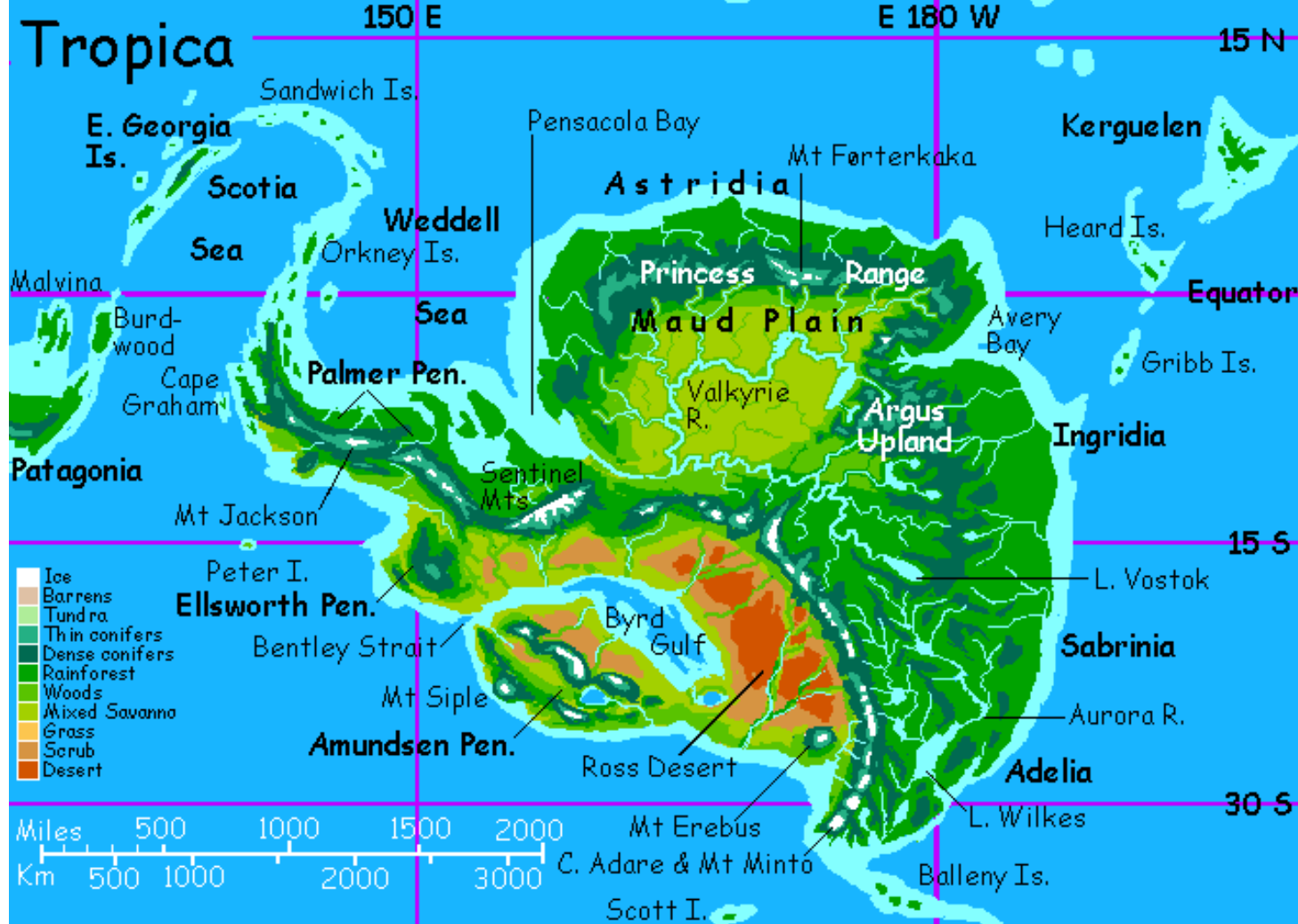

This map of Antarctica reveals a continent whose places and names have been constructed from previous source maps (Piri Reis), showing the island of Tropica during its appearance before the world-wide flood of Noah. It should be noted there were no deserts prior to the flood. No other land mass saw the consequences of a global climatic upheaval as much as this secluded island oasis experienced. A land inhabited by antediluvian peoples whose existence was completely erased in the blink of an eye,¹ this remote island witnessed a dramatic change in the earth's subsequent climatic variability produced by a 23.5° tilt of the earth's axis from its heretofore perpendicular angle to the ecliptic. This continent was unique in what happened to it after the antediluvian climate changed, planetary flood waters receded, and the tilt of the axis created six months of daylight and six months of darkness in the polar regions. This gave rise to a phenomenon distinct from that of the pre-flood world, seasonality. This seasonality eventually gave way to an overall global event known as the Ice Age.

1. This was literally true for we have mammoths quick-frozen in the northern tundra of Siberia, polystraited fossils (a fossilized tree passing through many layers, representing supposed long ages, already petrified) appearing through many strata of laid-down sediment, 'calculated' to be millions of years old. There are also marine fossils of fish, frozen in a moment of time, as they are about to consume a meal, or with its meal evident from the stomach contents still visible through a phenomenon known as fossilization.

Deglaciated Antarctic Topography

A topographical map of Antarctica with a rebounding of the land after the ice has been removed, along with a corresponding rise in ocean levels having been accounted for.

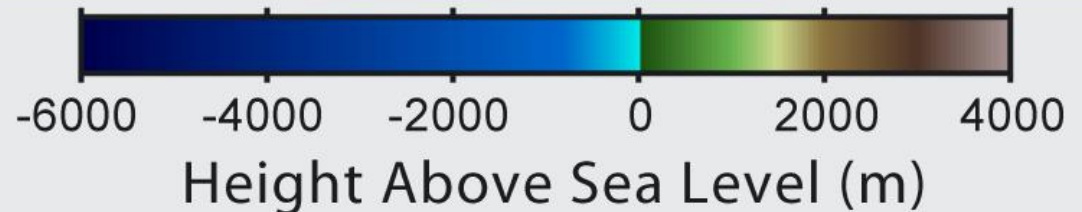
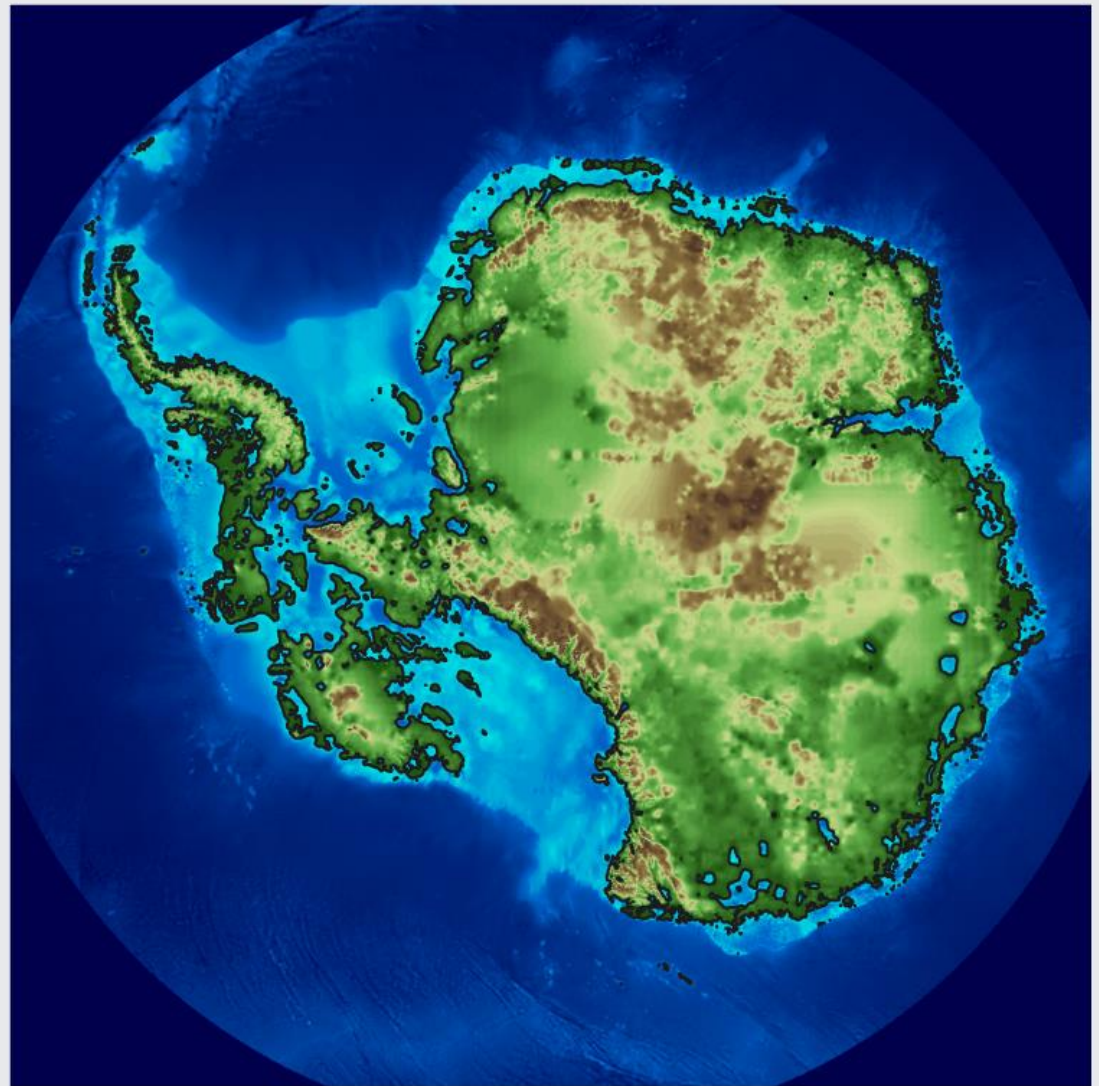



Antarctica and its comparative size to the U.S.

Dima the mammoth calf recovered from the Siberian tundra of Russia is NOT 42,000 yrs. old as the evolutionists claim. C-14 is not a reliable dating method because the ratio of C-14 to C-12 has not been constant. William Libby, founder of C-14, and his steady state assumption was proven to be false by other scientists. Don't fall for the lies of consensus 'science.'

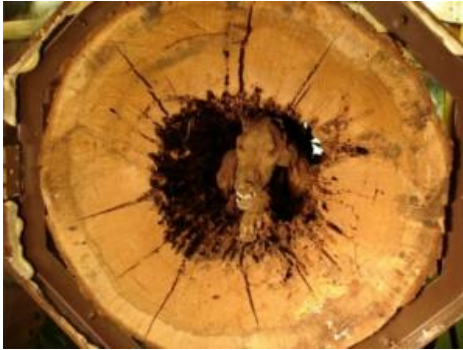

"This is 'Stuckey,' the dog that was petrified inside of a tree trunk. He is now on display at the Southern Forest World Museum in Waycross, Georgia. Did this dog sit in this tree trunk for millions of years waiting to turn to stone so he could be perfectly preserved? After seeing this, anyone with half a brain can understand that decay would prevent preservation of bio-material in petrification. Turning to stone must occur rapidly, or nothing recognizable would be preserved."

quote by Christopher J. E. Johnson, creationliberty.com

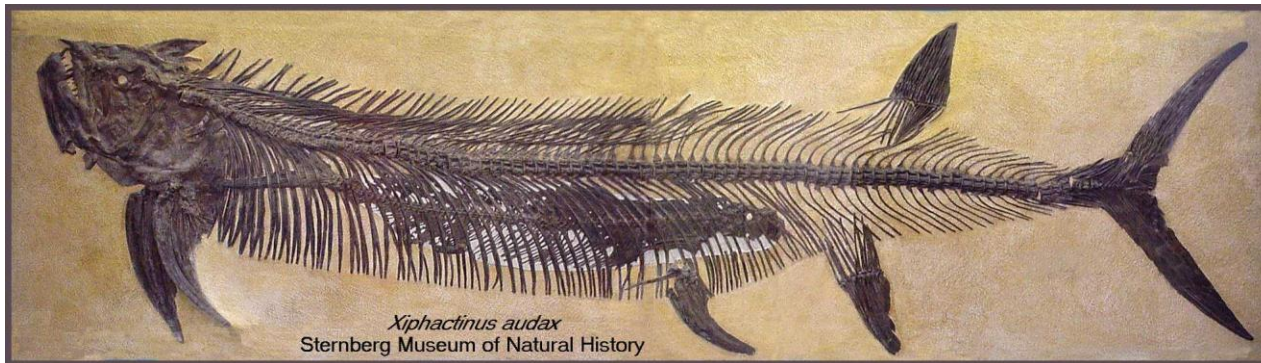

What you see is a fossilized fish specimen, which was rapidly buried, with its meal still not fully digested. This could only have happened in which death and sedimentation occurred quickly as in the case of a global flood.

BIBLE CHRONOLOGY RESOURCES:

1. Graphs & Excel spread sheets generated by Microsoft Excel while information gleaned from the 1906 K.J.V. Cambridge Edition of the Bible
2. Leviathan image from wallpaperaccess.com
3. T-Rex image from 3-D Viewer software 
4. Image of warrior with shield & sword from Pixabay
5. Image of Cain from YouTube video: [Antediluvian Period: What Was the World Like Before the Flood](https://www.youtube.com/watch?v=Antediluvian_Period:_What_Was_the_World_Like_Before_the_Flood)
6. Portrait of young woman from Pixabay
7. Sculpture of man's ribs from Pixabay
8. D.N.A. png. image from Pixabay
9. Grouping of six giants from Bing (category: free png. fantasy ogre)
10. City of Enoch by Rudolf Farkas
11. Enoch's translation or rapture from fineartamerica.com
12. Dinosaur victim of flood from internetarchive.org, "Golden Book Encyclopedia of Natural Science," [vol. 4](#), p. 307
13. "The Geology Book," John D. Morris, internetarchive.org, [p. 62](#)
14. Image of Western Interior Seaway from Bing images
15. Table of Nations, Dr. Henry Morris, "The Genesis Record," Appendix [p. 688](#) internetarchive.org
16. Genetic variation within mankind, internetarchive.org, "Golden Book Encyclopedia of Natural Science," vol. 9, [p. 760](#), internetarchive.org
17. [Dima](#) the mammoth calf recovered from the Siberian tundra of Russia is NOT 42,000 yrs. old as the evolutionists claim. C-14 is not a reliable dating method because the ratio of C-14 to C-12 has not been constant. William Libby, founder of C-14, and his steady state assumption was proven to be false by other scientists. Don't fall for the lies of consensus 'science.'
18. Petrified dog named Stuckey @ creationliberty.com
19. [Fossilized fish](#) specimen from oceansofkansas.com

