

2023 Annual

Alamo Arabian Spring Fiesta

******Region 9 Show******

Sponsored by

Alamo Arabian Horse Association



April 13—15, 2023

Bell County Expo—Belton, TX

Chelsea Wesson “R” of Litchfield, IL — Performance, Ranch Horse & Trail

Mary Mahler, USEF “r”, WD “R” Haslet, TX - Dressage, WD & SH

Entries Close: Monday, March 27, 2023

This is an Arabian Horse Association 2023 Region 9 Show

The Spring Fiesta Show is approved by:
United States Equestrian Federation (USEF)
United States Dressage Federation (USDF)
Arabian Horse Association (AHA)
Western Dressage Association of America (WDAA)



SHOW OFFICIALS & STAFF

JUDGES

Chelsea Wesson, Litchfield, IL Performance & Trail
 Mary Mahler, Haslet, TX Dressage, Western Dressage & Sport Horse

SHOW MANAGEMENT

Show Manager Mark Williams, 830-832-5003, Alamoarabians@gmail.com
 Dressage & Sport Horse Coordinator.....Debbie Cinotto, 817-319-9815, windcrestdc@aol.com
 Dressage Coordinator Assistant TBD
 Trail & Performance Coordinator Nancy Braesicke, 903-574-0891
 Show Secretary.....Patty Liarakos, 210-912-8679, pliarakos9868@gmail.com
 Stall Assignment Elizabeth Williams, 210-639-4708, Elizabeth.c.williams@me.com
 Barn Manager Elizabeth Williams, 210-639-4708
 USEF Steward Sharon Sloup, 620-245-5838
 Announcer/Music Jeff Rutz, 651-792-5851
 Paddock Master Mike West, 214-546-6927
 Ring Master Rocky Gidden, 254-624-9657
 Out Gate & Scribe Cindy Gidden, 254-624-9657
 Farrier Dennis Weick, 469-271-7358
 Photographer Jeanne Shepherd, 210-324-6404
 Awards & Trophies Patty Liarakos, 210-912-8679
 On-Call Vet / Emergency Surgery Facility Brazos Equine, 254-947-1292
 Qualified Medical Personnel TBD
 Show Committee...Christie Brehm, Patty Liarakos, Suzanna Hupp, Elizabeth & Mark Williams

AAHA Board of Directors

President.....Mark Williams	Director Christie Brehm
Vice President Jeanene Pegg	DirectorSuzanna Hupp
Treasurer/Secretary..... Patty Liarakos	DirectorEthan Hupp
Membership DirectorElizabeth Williams	DirectorSkye Williams
DirectorChuck Brehm	

SHOW FEES & SPONSORSHIPS

SHOW FEES

Performance Classes.....\$30
 Performance Championships\$40
 Arabian Dressage & Sport Horse Classes..... \$35
 Schooling Class (Ride thru Gate Class)\$10
 Horse Post Entry Fee (after Mar 27, 2023)..... \$50
 Premium Horse & Tack Stall Fees (Multiple Days).....\$95
 Regular Horse & Tack Stall Fees (Multiple Days)..... \$85
 Horse & Tack Stall Fee (One Day)\$55
 Shavings (per Bag).....\$13
 Stall Cleaning of Outside Shavings\$35
 Early Move-in\$30
 (prior to 12:00 Noon Wed April 12th, per day, per stall)
 Office Fees (per horse).....\$35
 Incomplete Entry Form Fee.....\$20
 Add/Scratch Penalty..... \$10
 AHA Results Reporting Fee (mandatory, per horse).....\$ 5
 AHA Educational Fee (mandatory, per horse).....\$ 5

USEF Fee\$23
 (\$15 Drug & Meds Fee, \$8 Federation Fee, per horse)
 USEF Membership Fee.....\$80
 (for non-USEF Members competing in amateur classes)
 AHA Single Event Membership Fee.....\$35
 (No Competition Card)
 WDAA Membership Fee..... \$45.00 Adult; \$35.00 Junior
 RV Hookup per Day per Plug.....\$40
 Returned Check Fee/Declined or Charge Back Credit Card.\$75
 Buy-A-Class Regular Class Purchase.....\$75
 Buy-A-Class Championship Class Purchase.....\$150

SPONSORSHIPS

Class Sponsorship.....\$10
 Championship Sponsorship.....\$20
 Gold Sponsorship.....\$200

Changes, Updates and New Items

1. We have added the following classes:
 - 5 Halter Classes on Thursday after the Trail Classes
 - 4 Reining Classes on at the end of the Friday Afternoon classes
 - Western Dressage Suitability and Hack Classes on Thursday.
2. There will be only 2 sessions on Friday and Saturday. Tentatively the first session will start at 8:00 AM and conclude around 1:00 PM. There will be approximately a 1 –2 hour break with the duration to be announced.
3. **Dressage and Sport Horse will be in the New Arena. This is a new location. Sport Horse Under Saddle has been moved from Thursday Evening to Friday after Sport Horse In-Hand.**
4. We are requiring back numbers for all entering the schooling classes.

UPDATES: - Added Award Section for Dressage and Western Dressage



Just like at our Winter Festival Show, we will have scholarships for the persons who are the newest riders in Dressage, Western Dressage, Sport Horse In-Hand and Sport Horse Under Saddle given the generosity of Scandia Farms—Larry & Adrienne Jacobson. For this show, the show fees (including one stall and 6 bags of shavings) will be given to the newest member to ride in Dressage, Western Dressage, Sport Horse In-Hand and Sport Horse Under Saddle. The newest member is one who has ridden in the lowest number of AHA recognized Dressage or Sport Horse shows. If there is a tie, the person with the most recent AHA membership will receive the scholarship. Only one scholarship per person.



Thanks to our 2022 Gold Sponsors

Larry & Adrienne Jacobson

Kathy & Travis Braden

Suzanna Hupp

Stephanie Sage

Melissa & Sterlin Bradley

Patti Meier

Linda Clark

Shamrock Farms

Granger Durdin Pugh

Jennifer & Josh Quintus

Karlan Downing

Holly Dillin

Lynn Almond/Krista Wilkes

Cathy Baker-Seeton

Gordon Potts

Katie Showers

Scandia Farms

Braden Training Center

Angle Ridge Arabians

Sage Performance Horses

Center Ring Show Horses

M & M Arabians

Long Meadow Arabians

Shamrock Farms LLC

Magic Moments Stables

Colonial Wood

Karma Arabians

Western Cross Arabians & Pintos

Bay Area Equestrian Center

Blue Royal Ltd

Brass Ring Inc.

Stell Bella Arabians

Qualifier for Region 9

AHA Show # 230915704 Region 9 Show
Chelsea Wesson "R" - Performance, Ranch & Trail

USEF/USDF #809
Mary Nahler USEF "r" WD "R" - Dressage, Western Dressage & Sport Horse

AWARDS

Arabian Dressage/ Western Dressage:

High Score for Each Test: 1st— 6th Ribbon in order of score

Sport Horse: Overall High Score for Arabian In-Hand (Mares, Geldings & Stallions): Championship Ribbon

Overall High Score for Half Arabian In-Hand (Mares, Geldings & Stallions): Championship Ribbon

Leadline Class: All participants receive Trophy & Ribbon

The following awards will be given:

Performance & Sport Horse Classes: 1st – 6th Ribbon

Medal Classes: 1st – Medal*, Ribbon; 2nd thru 6th – Ribbon

Equitation Classes: 1st – 6th Ribbon

Performance Championship Classes: 1st – Trophy & Ribbon; 2nd thru 6th – Ribbon

*Award of medal requires at least 3 exhibitors in the class.



Photo Courtesy of Genie Images — GenieImages.com

General Information

ADMISSION TO THE ARENA

No person will be permitted to enter the arena except participants in the class, judges and their assistants, show photographer and assistant, show officials and staff. Attendants will not be permitted in the arena until summoned by the judge.

ADD/SCRATCH CLASSES

This is not a **RIDE THROUGH THE GATE SHOW** (except for schooling classes). Classes added one hour prior to the class session will be processed at no additional charge and the entry will be assessed the normal class fee. All classes added later than one hour prior to the class session will be assessed a \$10.00 penalty per class and will be assessed the normal class fee. Classes scratched up to one hour prior to the class session will be processed at no charge and the entry will receive a full refund for the class fee. All classes scratched later than one hour prior to the classes session will be assessed a \$10.00 penalty per class and the entry will forfeit the class fee. Forms for adding and scratching are available in the office.

AHA MEMBERSHIP

An **AHA Competition Level Membership** card is required for any owner, trainer, rider, driver or halter handler who exhibits horses or signs the entry form for the horse entered on that form. If proof of this membership is not submitted with the entry, a Single Event Membership must be purchased for \$35 per person not having such proof. A PHOTOCOPY OF YOUR AHA MEMBERSHIP COMPETITION LEVEL CARD MUST ACCOMPANY YOUR ENTRY.

ARENA SCHEDULE

All arenas at Bell Expo have excellent dirt/sand footing. Management reserves the right to change Arena use.

	WEDNESDAY 12-Apr	THURSDAY 13-Apr	FRIDAY 14-Apr	SATURDAY 15-Apr
Main Arena	Exercise After Noon	Exercise / Halter	Performance	Performance
Warm Up Arena	Exercise After Noon	Trail	Exercise	Exercise
New Arena	Exercise After Noon	Dressage	SH In Hand & Under Saddle	Exercise
Upper Covered Arena	Exercise After Noon	Exercise	Exercise	Exercise

CALL FOR CLASS

Classes will be called promptly. Two (2) minutes will be allowed after the first horse in the class enters the arena, after which the gate will be closed. This will be strictly enforced.

CLASS ENTRIES

Show Management may combine or cancel any class with less than 3 entries or split any class deemed too large. Any performance class with more than 20 horses may be split. If such split does occur, section assignments will be made by Show Management and posted at the Show Office at least one (1) hour prior to the session in which such class occurs. Requests for section changes are honored if the exhibitor locates a willing trade partner who appears in person at the Show Office to confirm. Each section will receive appropriate separate ribbons.

CRUELTY OR ABUSE

In accordance with USEF GR839.5 Cruelty to and Abuse of a Horse: Any action(s) against a horse by a competitor or an exhibitor, which are deemed excessive by a judge, Federation steward, technical delegate or competition veterinarian, in the competition ring or anywhere on the competition grounds may be punished by official warning, elimination, or other sanctions which may be deemed appropriate by the Show Committee. Such action(s) could include, but are not limited to excessive use of the whip, spurs, or bamboo poles.

DISCIPLINE

Any act of dishonesty, discourtesy, or disobedience to any Show Official by an owner, trainer, exhibitor, and/or groom will result in immediate disqualification. Management may remove these persons without liability.

DOGS ON GROUNDS

Dogs are not permitted to be loose on competition grounds and must be held on a leash or otherwise restrained. Individuals must not lead dogs on a leash while mounted. Dog owners are solely responsible for any damages, claims, losses or actions re-sulting from their dogs' behaviors. NO dogs are allowed in the air conditioned areas of any building in the facility. The penalty is \$200 for violation of this rule in addition to any penalty imposed by the governing bodies. No dogs allowed in the arena(s) at any time.

ENTRY INFORMATION

All entries must be completed on an official entry form along with a copy of all appropriate registration papers for each horse, AHA, USEF and/or WDAA membership cards for each rider and a valid check, PayPal Confirmation or money order for the total amount of appropriate fees; otherwise, the entry will not be accepted and will be subject to the \$50 post entry fee. An entry form is considered entered in the show on the date mailed or emailed to Show Secretary. DO NOT SEND OPEN OR POST DATED CHECKS.

A horse may only be entered under the legal name of the owner. **A copy of the horse registration papers must accompany entry, showing the legal owner of the horse.** If registration papers do not reflect current legal owner, additional paperwork is required—*however, horses without registration papers reflecting current legal owner may not be shown in Amateur Owner or Junior Owner classes without proper sale documentation.* Leased horses may not show in "owner" classes unless the lessee and lessor are members of the same immediate family. In addition to entries of persons suspended or expelled from the USEF or AHA, a recognized competition may refuse any entry of an exhibitor or the participation of any agent, trainer, rider, driver or handler who has shown an objectionable attitude toward a Recognized competition or previous unsportsmanlike behavior at a Recognized competition or its management.

General Information Cont'd

FUND RAISING ACTIVITIES

All fund raising activities on the Bell Expo show grounds must have prior approval from Alamo Arabian Horse Association Board of Directors.

GATE POLICY

Per USEF rules, in classes where horses compete collectively, a warning is issued and the in-gate must be closed two (2) minutes after the first horse enters the ring. No gate hold will be granted unless it involves the same horse or the same rider in back-to-back classes and unless the request is **filed with the Paddock Master prior to the beginning of the session in which the "hold" occurs. IT IS THE RESPONSIBILITY OF THE EXHIBITOR TO BE SURE THAT HIS/HER HORSE IS AT THE GATE ON TIME. CLASS CALLS MUST BE CONSIDERED A COURTESY ONLY.** No protests will be upheld on the basis of a public address system malfunction.

GOVERNING ORGANIZATIONS

This Show is conducted within the rules of the United States Equestrian Federation ("USEF"), the Arabian Horse Association ("AHA"), and the United States Dressage Federation ("USDF"). The official rules of these organizations shall prevail; any change or correction of these rules automatically becomes part of this premium book. Each participant is subject to all rules as they apply. The Show Committee, whose decision shall be final, will decide any issue or matter not covered by the rulebooks of these organizations. **EVERY CLASS OFFERED HEREIN WHICH IS COVERED BY THE RULES AND SPECIFICATIONS OF THE CURRENT USEF RULE BOOK WILL BE CONDUCTED AND JUDGED IN ACCORDANCE THEREWITH.**

HAY & GRAIN SUPPLIERS

Hay or grain is not available at the facility.

HEALTH CERTIFICATE/COGGINS REQUIREMENTS

Any Texas horse entering the grounds must be accompanied by 1) documentation of Equine Influenza Virus and Equine Herpes Virus (Rhinopneumonitis) vaccination within six months prior to entering the facility (see USEF GR845), and (2) a negative Coggins issued within 12 months by a licensed veterinarian. **Per Texas law, any out-of-state horse entering the grounds must be accompanied by a health certificate issued within 45 days of the show as well as a negative Coggins issued within 12 months.** These must be presented at the Show Office prior to receiving entry numbers. Horses with any communicable diseases must immediately be removed from the show grounds.

HELMET / VEST RULE

Affirmation of the United States Equestrian Federation Helmet/Vest Rule GR801.4 Dress. Any exhibitor may wear protective headgear (ASTM/SEI) and/or a protective safety vest, specifically designed for use in equestrian sport in any division or class without penalty from the judge. The Federation recommends that the vest meet or surpass the current ASTM standard or be certified by the Safety Equipment Institute.



HORSE SHOW MOVE-IN & MOVE-OUT

REGULAR MOVE-IN – Regular move-in begins WEDNESDAY, April 12th at 12:00 Noon.

EARLY MOVE-IN – Begins before Regular Move-in date and will be charged at a rate of \$30/Day.

DEPARTURE – All accounts must be paid in full by the close of the Show Office on Saturday, April 15th and prior to departure. All horses, tack and possessions must be removed from the grounds by 11:59 AM Sunday, April 16th.

INDEMNITY & RESPONSIBILITY

Every entry is submitted with the understanding that the Alamo Arabian Horse Association and/or the Bell County Expo are not liable for loss, injury or damage to horses, persons or any possessions while at the show. All horses shall be under the control and direction of the Show Committee but solely at the risk of the exhibitor, who will be responsible for any loss, damage, or injury to any person, animal or property occasioned by him, and the exhibitor shall indemnify the above mentioned parties against any and all loss, damages and liability thus occasioned, including but not limited to any and all legal costs, including attorney fees, which may be incurred as a result thereof. The owner indemnifies the Alamo Arabian Horse Association, its directors, officers and/or members, the Show, Show Staff and the Bell County Expo against any and all loss, damage and/or liability including but not limited to legal costs incurred as a result. **THE SUBMITTING OF AN ENTRY FORM TO THE SHOW SHALL CONSTITUTE AN ACCEPTANCE BY EACH PERSON SIGNING SAME OF THE PROVISIONS HEREIN SET FORTH. WARNING - Under Texas Law (Chapter 87, Civil Practice and Remedies Code), an equine professional is not liable for an injury to or the death of a participant in equine activities resulting from the inherent risks of equine activities.**

INDEBTEDNESS TO SHOW

Any exhibitor who fails to settle his or her indebtedness to this show will automatically be reported to AHA, under AHA Handbook SUS 102 and to USEF, under USEF Rule Book Article GR 913.

JUDGES

With the exception Sport Horse, all classes will be judged by single judges as a Region 9 qualifying show. This show will be judged according to the single judge system. In the event of illness or failure of a judge or any other official to attend this show or to perform his duties, the Show Committee reserves the right to substitute an official for the one officially designated in the prize list according to USEF Rules.

LONGEING

There will be no longeing allowed in Main Arena or the Paddock areas while show is in session in that area. **NO EXCEPTIONS.**

General Information Cont'd

POST ENTRIES

After deadline of Monday, March 27, 2023, entries are accepted on a space available basis for an one-time post entry fee of \$50 per horse.

PROTEST

A protest must be filed as set forth by USEF.

REFUNDS

Official notice must be received by the Show Secretary prior to the Entry Closing Deadline of Monday, March 27, 2023 if any entry is to be withdrawn. Office Fee is non-refundable. Otherwise, no refund will be paid. After March 27, 2023, only withdrawals approved by a vet are honored if received in the Show Office by 6:00 PM on Wednesday April 12, 2023. If so, only Class Entry Fees will be refunded—there will be no refund for Stall, Office, or other Fees. After 6:00 P.M. on April 12, 2023, no Fees will be refunded. It is the exhibitor's responsibility to notify the Show Office during the show (or the Show Secretary within 30 days of the show) of any and all refunds due. Refund checks will be mailed within 30 days after AAHA Board Approval. If any show fees are paid by credit card, the credit card processing fee will not be refunded.

RV PARKING

RV parking is available at the Bell Expo on a first come, first served basis. And the rate is \$40 per day per plug. RV must clearly display RV Pass provided by Show.

SHARPS CONTAINERS

Competition management shall have placed a minimum of one sharps container per 50 horses for the disposal of needles and other disposable sharp instruments in convenient locations in the barn. Competition management may fine any individuals including trainers, owners, exhibitors, or their agents up to \$100 for improper disposal of needles or other sharp disposable instruments.

SHAVINGS

Shavings **MUST** be purchased from the Alamo Arabian Horse Association at the show. These shavings are at a cost of \$13.00. Using bedding (other than shavings) that requires special clean-up by the facility will result in a \$35 per stall clean-up fee. **NO OUTSIDE SHAVING PERMITTED**

SHOW OFFICE HOURS

The Show Office will be open for exhibitor check-in Wednesday, April 12th from 10:00 AM to 7:00 PM. On Show Days, the office will open at 7:00 AM and remain open until 30 minutes past the end of the show that evening. All accounts must be settled by the end of the show on Saturday, April 15, 2023.

STALL & FACILITIES INFORMATION

All stalls will be assigned by the **Barn Manager—Elizabeth Williams (210-639-4708)**. All horses are required to have stalls and no stalls will be used without payment of appropriate fees. Requests for adjoining stalls from different owners may not be honored unless requested on each owner's entry form and the entry forms mailed together. Stalls will be considered reserved only when entry forms and appropriate monies are received by the Show Secretary. Stalls are 12' x 12' wood provided with doors and with base material. There are three covered arenas which are Main Arena : 130' by 300'; Warm Up: 100' by 200' and Upper Arena 100' x 200'.

STALLIONS

Stallions are prohibited in Equitation, Leadline, Walk/Trot, and Youth Showmanship classes.

AHA MEMBERSHIP STATEMENT

EACH COMPETITOR (THIS INCLUDES AT LEAST ONE RECORDED OWNER AND ALL TRAINERS, DRIVERS, RIDERS, HALTER HANDLERS, COACHES AND THE PERSON(S) SIGNING THE ENTRY BLANK) IN AN ARABIAN HORSE ASSOCIATION RECOGNIZED ARABIAN DIVISION, AT THE TIME OF ENTRY INTO A COMPETITION, MUST SUBMIT A COPY OF A VALID AHA MEMBERSHIP/COMPETITION CARD, JOIN AHA OR PAY AN AHA SINGLE EVENT MEMBERSHIP FEE PER COMPETITOR. WHEN AN AGENT SIGNS FOR THE OWNER AT AN AHA RECOGNIZED COMPETITION, BOTH THE OWNER AND AGENT MUST BE MEMBERS OF AHA OR PAY THE AHA SINGLE EVENT MEMBERSHIP. SINGLE EVENT MEMBERSHIP IS NOT ACCEPTABLE AT AHA REGIONAL OR NATIONAL COMPETITIONS. EXHIBITORS IN WALK-TROT CLASSES ARE EXEMPT FROM AHA MEMBERSHIP REQUIREMENTS AT QUALIFYING COMPETITIONS, BUT MUST HAVE AN AHA MEMBERSHIP WITH COMPETITION CARD AT AHA REGIONAL AND NATIONAL COMPETITIONS. EXHIBITORS IN LEAD LINE CLASSES OR PARENTS/GUARDIANS SIGNING FOR MINORS ARE EXEMPT FROM AHA MEMBERSHIP REQUIREMENTS. (BOD 5/12)

USEF MEMBERSHIP STATEMENT (GR 901.9)

2020 MEMBERSHIP STATEMENT

Life, senior active and junior active members shall be eligible to participate in all classes at Regular Competitions, Eventing Competitions at the Modified Level or above and Combined Driving Competitions at the Advanced Level, Dressage, Reining and Vaulting Competitions and Endurance Rides. A nonmember may participate as a handler, rider, driver, owner, lessee, agent, coach or trainer at Regular Competitions, Eventing Competitions, Dressage Competitions, Reining Competitions and Combined Driving Competitions upon payment of a \$45 Show Pass fee. Participants in the following classes are exempted from the Requirements of this rule: 1) leadline; 2) exhibitions; 3) games and races; 4) classes for 4-H members; 5) walk trot (exception: Friesian performance FR222) and academy classes (academy classes are classes limited to horses used regularly in a lesson program); 6) USDF introductory level tests, pas de deux and quadrille classes; 7) NRHA Endorsed Reining Competitions. 8) Opportunity classes, 9) citizens of other nations who have proof, in English, of current membership in good standing of their own National Federation, 10) USEA beginner novice division; and 11) assistant handlers in Dressage Sport Horse Breeding classes.

SAFE SPORT

Reminder: All USEF Life and Senior Active members, as well as participants who have regular contact with minor athletes, are required to comply with the U.S. Center for SafeSport training requirement to be eligible to participate in the competition. All participants must adhere to the U.S. Center for SafeSport Code, USEF Safe Sport Policy, and the Minor Athlete Abuse Prevention Policies. More information about these can be found at www.usef.org.
Reminder: All USEF Life and Senior Active members, as well as participants who have regular contact with minor athletes, are required to comply with the U.S. Center for SafeSport training requirement to be eligible to participate in the competition. All participants must adhere to the U.S. Center for SafeSport Code, USEF Safe Sport Policy, and the Minor Athlete Abuse Prevention Policies. More information about these can be found at www.usef.org.

WASH RACKS

Horses must be washed in the wash racks provided by the facility. Washing of horses in any other location is prohibited.

General Information Cont'd

ATTENTION ALL JUNIORS! Motorized Vehicle Statement

No roller blades, skateboards, or scooters may be brought to the show—they are not an acceptable mode of transportation around horses at this show. In accordance with GR1301.7: Minors who do not have a valid driver's license which allows them to operate a motorized vehicle in the state in which they reside will not be permitted to operate a motorized vehicle of any kind, including, but not limited to, golf carts, motorcycles, scooters, or farm utility vehicles, on the competition grounds of licensed competitions. Minors who have a valid temporary license may operate the above described motorized vehicles as long as they are accompanied by an adult with a valid driver's license. The parent(s), legal guardian(s), or individual who signs the entry blank as a parent or guardian of a minor operating a motorized vehicle in violation of this rule are solely responsible for any damages, claims, losses or actions resulting from that operation. Violations of this rule will be cause for sanctions against the parent(s), guardian(s) and/or trainer(s) who are responsible for the child committing the offense. Penalties may include exclusion of the child, parent(s), guardian(s), and/or trainer(s) from the competition grounds for the remainder of the competition and charges being filed against any of the above individuals in accordance with Chapter 6. Wheelchairs and other mobility assistance devices for individuals with disabilities are exempt from this rule. The unsafe use of personal electronic transport devices, as determined by the competition officials and management in their sole discretion, that do not require a driver's license to operate including but not limited to segways, hover boards, and single wheeled scooters is prohibited on competition grounds. Operating such devices in areas where people gather may be deemed "unsafe use" if there is a risk of harm to others. If the operator of the device is a minor, the parent/legal guardian or individual who signs the entry blank as parent or guardian of a minor operating the device in violation of this rule is accountable with disabilities are exempt from this rule.

BUY-A-CLASS

Simply request any class or any championship class which has a qualifying class. All Buy-A-Classes must be chosen and paid for by entry closing date, so that other exhibitors may be notified. You pay \$75 Buy-A-Class fee in addition to the regular class fee for the regular class and \$150 for the Championship class. IF the Buy-A-Class has three or more riders, the Buy-A-Class fee will be refunded. The person buying the class will be announced as the class sponsor. No one individual, trainer, or barn may buy more than two classes, unless all classes are not sold within five days of entry closing. All must be approved by Show Committee. The following age breaks will be permitted: 10 & Under, 11-13, 13 & under, 14-18, 19-39, 40 & Over and 50 & Over. Classes may NOT be purchased if they already exist in the show schedule. The following classes will be permitted with show committee approval:

Any class on the AHA Class List or that is recognized by AHA is eligible, with the exception of: Dressage, Western Dressage, Sport Horse, Halter, Trail, Reining, Ranch Riding, Cutting, Working Cow, Reined Cow, Team Penning, Working Hunter, Jumper, Hunter Seat Equitation Over Obstacles, Hunter Over Fences, Jumper, Eventing, Hunter Hack, Combined Driving, Driven Dressage, Hunter Classic & Mini-Prix, Working Hunter Warm-Up, Competitive Trail, Endurance, Get/Produce of Sire/Dam, Poles, Barrels, Racing, any single go class and Liberty.

Show Management retains right of approval of class. For your assistance, classes may be designated with (but not limited to):

- Age or Age Splits (In some cases, both age splits will need to be purchased)
- Open, AT, AAT, JT, AOT, AAOT, JOT, Junior Horse, Select, Championships
- Maiden, Novice, Limit, Ladies, Gentlemen, Stallions, Mares, Geldings (Open, AT, AAT, JT, AOT, AAOT, JOT, Junior Horse, Select, Championships)
- AOTS - Amateur Owned, Trained, and Shown (see USEF Rulebook AR110.3)
- Futurity/Maturity

Sweepstakes eligible class will not count towards sweepstakes points.

Once you buy a class you are locked into that class. You can not change or cancel the class!

CLASS SPECIFICATIONS

EVERY CLASS OFFERED HEREIN WHICH IS COVERED BY THE RULES AND SPECIFICATIONS OF THE CURRENT FEDERATION RULE BOOK WILL BE CONDUCTED AND JUDGED IN ACCORDANCE THEREWITH.

Exhibitors are encouraged to read the USEF rule book, and particularly Chapter AR, for the complete Arabian, Half-Arabian and Anglo-Arabian competition rules, class descriptions and judging specifications.

Amateur: For the Arabian Division, adult amateurs are defined as those no longer eligible to compete as junior exhibitors. Every adult amateur contestant that has reached his 19th birthday as of December 1st of the previous calendar year must hold amateur status. Every person who has reached his/her 19th birthday and competes in classes for amateurs under Federation rules must possess current amateur certification issued by the Federation. This certification must be available for inspection or the competitor must have lodged with the competition secretary, at least one hour prior to such class. An application form for such certification may be obtained from the Federation. Certification will be issued only on receipt of the application properly signed and is revocable at any time for cause. See USEF GR Subchapter 13-B, GR1307, AR110.7, and AHA Chapter 2. Section 2. Paragraph c.

Age Splits: Age Splits will be at Show Management discretion.

Headers and Leaders: Headers in Walk-Trot and leaders in Leadline classes must be at least 14 years of age.

Junior Exhibitor: An individual who has not reached his 19th birthday as of December 1st of the previous calendar year which is the start of the current competition year. For Horse Show purposes, the age of the junior exhibitor on December 1 of the show year shall be maintained throughout the entire year.

Leadline 2-6: Open to riders who are at least two years of age and have not reached their seventh birthday as of December 1 of the current competition year. See GR115. Leaders must be at least fourteen years of age. Boots are required & rider's feet must be engaged in the stirrups/iron. See USEF Subchapter AR31 for requirements & specifications.

Schooling Classes:

Schooling classes will be run like a regular class with a ring master, music, announcer and line up. There will not be a judge in the ring. The cost will be \$10.00 per horse which will be added to the exhibitor's bill and paid at check out. The Paddock Master must be notified before the end of the regular session and before schooling class if you have a horse that will participate. Schooling classes will run only when time permits. Show attire and tack not required. Training tack and radio headsets will be allowed.

Class Schedule Warm Up Arena

Thursday Morning— 8:00 AM—Trail Classes
Two 15 Minute Breaks during this Session To Be Announced
Lunch and Dinner Break To Be Announced If Necessary

Class #	AHA Code	Class
1	179	Arabian English Trail
2	691	HA/AA English Trail
3	183	Arabian English Trail AATR
4	695	HA/AA English Trail AATR
5	185	Arabian English Trail Junior Horse
6	697	HA/AA English Trail Junior Horse
7	1615	Arabian English Trail ATR Select
8	2281	HA/AA English Trail ATR Select
9	183	Arabian English Trail JTR
10	695	HA/AA English Trail JTR
11	1121	English Walk/Trot Trail 10 & Under
12	1388	Arabian In Hand English/Western Trail
13	1489	HA/AA In Hand English/Western Trail
14	210	Arabian Western Trail

Class #	AHA Code	Class
15	645	HA/AA Western Trail
16	216	Arabian Western Trail AATR
17	651	HA/AA Western Trail AATR
18	219	Arabian Western Trail Junior Horse
19	654	HA/AA Western Trail Junior Horse
20	154	Arabian Western Trail ATR Select
21	893	HA/AA Western Trail ATR Select
22	216	Arabian Western Trail JTR
23	651	HA/AA Western Trail JTR
24	1027	Western Walk/Trot Trail 10 & Under
25	3006	Arabian Ranch Horse Riding
26	3026	HA/AA Ranch Horse Riding
27	3008	Arabian Ranch Horse Riding ATR
28	3028	HA/AA Ranch Horse Riding ATR



Class Schedule Main Arena

**Thursday Afternoon - Approximately One Hour after Trail Classes
Time To Be Announced.**

Class #	AHA Code	Class	Class #	AHA Code	Class
145	1	Arabian Mare Breeding	148	400	HA/AA Mare Breeding
146	14	Arabian Stallion Breeding	149	450	HA/AA Gelding In Hand
147	26	Arabian Gelding In Hand			

**Friday Morning— 8:00 AM
Two—15 Minute Breaks during this Session To Be Announced**

Class #	AHA Code	Class	Class #	AHA Code	Class
29	2078	Arabian Performance Halter Gelding (3 & Over)	44	1633	Arabian Country English Pleasure AATR
30	1512	Arabian Performance Halter Mare (3 & Over)	45	2946	HA/AA Hunter Pleasure Ladies & Gentlemen
31	1446	HA/AA Performance Halter Gelding (3 & Over)	46	315	Arabian English Show Hack
32	1156	HA/AA Performance Halter Mare (3 & Over)	47	540	HA/AA Country English Pleasure Ladies & Gentlemen
33	1733	Arabian Ranch Horse Rail Pleasure	48	2236	Arabian Hunter Pleasure ATR Select
34	540	HA/AA Country English Pleasure	49	156	Arabian Mounted Native Costume ATR
35	620	HA/AA Western Pleasure Ladies & Gentlemen	50	1632	Arabian English Pleasure AATR
36	1936	Arabian Western Pleasure ATR Select	51	95	Arabian Country English Pleasure Ladies & Gentlemen
37	605	HA/AA Ladies Side Saddle	52	759	HA/AA English Show Hack ATR
38	2636	HA/AA Country English Pleasure ATR Select	53	190	Arabian Western Pleasure M.S.G.
39	733	HA/AA Hunter Pleasure ATR Select	54	290	Arabian Hunter Pleasure
40	165	Arabian Ladies Side Saddle	55		Hunter Pleasure Schooling Class
41	290	Arabian Hunter Pleasure M.S.G.	56		Western Pleasure Schooling Class
42	619	HA/AA Western Pleasure AATR	57		English/Country Pleasure Schooling Class
43	594	HA/AA Mounted Native Costume ATR			M.S.G. = Mares, Stallions and Geldings

**Friday Afternoon - Approximately 2 Hours After Morning Session Ends
Two—15 Minute Breaks during this Session To Be Announced**

Class #	AHA Code	Class	Class #	AHA Code	Class
58	2344	HA/AA Ranch Horse Rail Pleasure	76	111	Arabian Country English Pleasure Junior Horse
59	540	HA/AA Country English Pleasure M.S.G.	77	620	HA/AA Western Pleasure
60	1325	Arabian Country English Pleasure JTR	78	890	Hunter Pleasure Walk/Trot 10 & Under
61	170	Arabian Ladies Side Saddle ATR	79	1631	Arabian Hunter Pleasure AATR
62	590	HA/AA Mounted Native Costume	80	754	HA/AA English Show Hack
63	733	HA/AA Hunter Pleasure	81	925	Saddle Seat Equitation JTR
64	3136	HA/AA Western Pleasure ATR Select	82	924	AHA Saddle Seat Medal JTR
65	1378	A/HA/AA Hunter Seat Equitation NTJ AATR	83	190	Arabian Western Pleasure
66	290	Arabian Hunter Pleasure Ladies & Gentlemen	84	95	Arabian Country English Pleasure M.S.G.
67	939	Hunter Seat Equitation NTJ JTR	85	1339	HA/AA Hunter Pleasure JTR
68	305	Arabian Hunter Pleasure Junior Horse	86	1335	HA/AA Country English Pleasure JTR
69	938	AHA Hunter Seat NTJ Medal 18 & Under	87	396	Arabian English Pleasure JTR
70	1836	Arabian Country English Pleasure ATR Select	88	1735	Arabian Ranch Horse Rail Pleasure ATR
71	907	Saddle Seat Equitation Walk/Trot 10 & Under	89	1333	HA/AA English Pleasure JTR
72	190	Arabian Western Pleasure Ladies & Gentlemen	150	225	Arabian Reining Horse M.S.G.
73	890	English/Country Pleasure Walk/Trot 10 & Under	151	665	HA/AA Reining Horse ATR Ladies and Gentlemen
74	321	Arabian English Show Hack ATR	152	660	Arabian Reining Horse ATR Ladies and Gentlemen
75	907	Hunter Seat Equitation NTJ Walk/Trot 10 & Under	153	230	HA/AA Reining Horse M.S.G.

M.S.G. = Mares, Stallions and Geldings

Class Schedule Main Arena

Saturday Morning—8:00

Two—15 Minute Breaks during this Session To Be Announced

Class #	AHA Code	Class	Class #	AHA Code	Class
90	918	Showmanship 15-18	105	907	Western Seat Equitation Walk/Trot 10 & Under
91	918	Showmanship 11-14	106	206	Arabian Western Pleasure AATR
92	918	Showmanship Walk/Trot 10 & Under	107	556	HA/AA Country English Pleasure Junior Horse
93	1371	Showmanship AATH	108	890	Western Pleasure Walk/Trot 10 & Under
94	748	HA/AA Hunter Pleasure Junior Horse	109	1630	HA/AA Hunter Pleasure AATR
95	620	HA/AA Western Pleasure M.S.G.	110	150	Arabian Mounted Native Costume
96	1327	Arabian Western Pleasure JTR	111	515	HA/AA English Pleasure
97	75	Arabian English Pleasure	112	204	Arabian Western Pleasure Junior Horse
98	1640	HA/AA Country English Pleasure AATR	113	2346	HA/AA Ranch Horse Rail Pleasure ATR
99	1642	HA/AA English Pleasure AATR	114	1538	A/HA/AA Ranch Horse Rail Pleasure Walk/Trot 10 & Under
100	95	Arabian Country English Pleasure	115		Adult Walk Trot - Any Seat
101	610	HA/AA Ladies Side Saddle ATR	116		Hunter Pleasure Schooling Class
102	1329	Arabian Hunter Pleasure JTR	117		Western Pleasure Schooling Class
103	636	HA/AA Western Pleasure Junior Horse	118		English/Country Pleasure Schooling Class
104	1337	HA/AA Western Pleasure JTR			M.S.G. = Mares, Stallions and Geldings

Saturday Afternoon - Approximately 2 Hours After Morning Session To Be Announced

Two—15 Minute Breaks during this Session To Be Announced

Class #	AHA Code	Class	Class #	AHA Code	Class
119		Leadline	132	2165	HA/AA Western Pleasure JTR Championship
120	951	Western Horsemanship JTR	133	397	Arabian Western Pleasure AATR Championship
121	1357	Western Horsemanship AATR	134	2115	Arabian Country English Pleasure JTR Championship
122	950	AHA Western Horsemanship Medal 18 & Under	135	307	Arabian Hunter Pleasure AATR Championship
123	901	Hunter Pleasure Walk/Trot 10 & Under Championship	136	638	HA/AA Western Pleasure AATR Championship
124	113	Arabian Country English Pleasure AATR Championship	137	1635	HA/AA Hunter Pleasure JTR Championship
125	1636	Arabian Hunter Pleasure JTR Championship	138	932	Reining Seat Equitation JTR
126	589	English/Country Pleasure W/T 10 & Under Championship	139	225	Arabian Reining Horse
127	558	HA/AA Country English Pleasure AATR Championship	140	665	HA/AA Reining Horse ATR
128	1178	Arabian Western Pleasure JTR Championship	141	931	AHA Reining Seat Medal JTR
129	750	HA/AA Hunter Pleasure AATR Championship	142	660	HA/AA Reining Horse
130	2152	HA/AA Country English Pleasure JTR Championship	143	230	Arabian Reining Horse ATR
131	898	Western Pleasure Walk/Trot 10 & Under Championship	144	389	A/HA/AA Short Stirrup Reining W/T 10 & Under

Buy-A-Class - Class Number 154 thru 162

Buy-A-Classes—Classes May Be Added to the Schedule.

Show Management May Approve Placement

ARABIAN SPRING FIESTA DRESSAGE

USDF Show Number 809

WDAA Number 23-231

Mary Mahler Dressage USEF "r"; WDAA "R"

- **DR 119.2 may be used. Horses may be limited to a maximum of three Dressage rides per day at Fourth Level and below.**
- **The number of rides may be limited to the constraints of an 8 hour Dressage Ride/Western Dressage show.**
- All classes must be pre-entered. Times will be published. All start times are tentative. Dressage Entries close Thursday, April 1, 2023.
- Entries accepted by post-marked date, first come - first scheduled. If show is oversubscribed a waiting list will be maintained
- Ride times will be posted by Noon on Wednesday, April 13th. DR126.1.b.3.
- 2023 USEF and USDF tests and 2022 Western Dressage tests will be used. A 20m by 40m indoor, sand clay mix arena may be used if entries warrant. Warm up areas utilize the same footing. Recognized by USEF, USDF, WDAA and AHA
- USEF Dressage Helmet Rule DR 120.6

Class Schedule New Indoor Arena

Thursday—Arabian, Half-Arabian, Anglo-Arabian Dressage Classes—Starts 8:00 A.M.

AAHA Class # Code	Class	AAHA Class # Code	Class
201 1382	Introductory A	219 429	Dressage Seat Equitation JTR
202 1382	Introductory B	220 434	AHA Dressage Seat Medal JTR
203 1382	Introductory C	221 2201	Western Dressage Intro Level Test 1 Open
204 790	Dressage Training Level Test 1 Open	222 2213	Western Dressage Intro Level Test 1 ATR
205 792	Dressage Training Level Test 1 ATR	223 2201	Western Dressage Intro Level Test 4 Open
206 790	Dressage Training Level Test 2 Open	224 2213	Western Dressage Intro Level Test 4 ATR
207 792	Dressage Training Level Test 2 ATR	225 2301	Western Dressage Basic Level Test 1 Open
208 790	Dressage Training Level Test 3 Open	226 2313	Western Dressage Basic Level Test 1 ATR
209 792	Dressage Training Level Test 3 ATR	227 2301	Western Dressage Basic Level Test 4 Open
210 797	Dressage First Level Test 1 Open	228 2313	Western Dressage Basic Level Test 4 ATR
211 801	Dressage First Level Test 1 ATR	229 2401	Western Dressage Level 1 Test 1 Open
212 797	Dressage First Level Test 2 Open	230 2413	Western Dressage Level 1 Test 1 ATR
213 801	Dressage First Level Test 2 ATR	231 2401	Western Dressage Level 1 Test 4 Open
214 797	Dressage First Level Test 3 Open	232 2413	Western Dressage Level 1 Test 4 ATR
215 801	Dressage First Level Test 3 ATR	233 2501	Western Dressage Level 2 Test 1 Open
216 1807	Dressage Second Level Test 1 Open	234 2501	Western Dressage Level 2 Test 4 Open
217 1807	Dressage Second Level Test 2 Open	235 2551	Western Dressage Level 3 Test 1 Open
218 1807	Dressage Second Level Test 3 Open	236 2551	Western Dressage Level 3 Test 4 Open

Friday Morning —Sport Horse In-Hand & Under Saddle Classes —Starts 8:00 A.M.

Run Class in Order. Card May Be Opened to Eliminate Conflicts with Main Arena

AAHA Class # Code	Class	AAHA Class # Code	Class
248 39	Arabian Sport Horse Mares In-Hand	254 475	HA/AA Sport Horse Mares In-Hand
249 43	Arabian Sport Horse Mares In-Hand ATH 2 & Over	255 479	HA/AA Sport Horse Mares In-Hand ATH 2 & Over
250 53	Arabian Sport Horse Geldings In-Hand	256 494	HA/AA Sport Horse Geldings In-Hand
251 57	Arabian Sport Horse Geldings In-Hand ATH 2 & Over	257 498	HA/AA Sport Horse Geldings In-Hand ATH 2 & Over
252 46	Arabian Sport Horse Stallions/Colts In-Hand	258 484	HA/AA Sport Horse Stallions/Colts In-Hand
253 50	Arabian Sport Horse Stallions In-Hand ATH 2 & Over	259 488	HA/AA Sport Horse Stallions In-Hand ATH 2 & Over
AAHA Class # Code	Class	AAHA Class # Code	Class
237 335	Arabian Sport Horse Under Saddle	243 1548	Sport Horse Under Saddle Walk/Trot 10 & Under
238 339	Arabian Sport Horse Under Saddle ATR	244 347	Arabian Sport Horse Show Hack
239 335	Arabian Sport Horse Under Saddle Novice Horse	245 351	Arabian Sport Horse Show Hack ATR
240 773	HA/AA Sport Horse Under Saddle	246 1050	HA/AA Sport Horse Show Hack
241 777	HA/AA Sport Horse Under Saddle ATR	247 1054	HA/AA Sport Horse Show Hack ATR
242 773	HA/AA Sport Horse Under Saddle Novice Horse		

Class Schedule New Indoor Arena

Friday Morning —Western Dressage Suitability & Hack — After Under Saddle Classes Break to be Announced

260 2517 A/HA/AA Western Dressage Suitability Open
261 2521 A/HA/AA Western Dressage Suitability ATR
262 2521 A/HA/AA Western Dressage Suitability JTR

263 2417 A/HA/AA Western Dressage Hack Open
264 2421 A/HA/AA Western Dressage Hack ATR
265 2419 A/HA/AA Western Dressage Hack JTR
266 2538 A/HA/AA Western Dressage Seat On The Rail ATR

SUBCHAPTER WD-10 WESTERN DRESSAGE SUITABILITY

WD132 General

1. To be eligible for a Western Dressage Suitability class, a horse must not have shown in a Western Dressage competition/Test at Level 1 or above and/or shown in a Western Dressage Hack class.

WD135 Western Dressage Suitability Objectives.

To confirm that the horse's muscles are supple and loose, and that it moves freely forward in a clear and steady rhythm with a look of forward impulsion with purity of gaits, and accepting light contact with the bit. The horse should show lightness of the forehand and engagement of the hindquarters. Resistance and tension of the horse is to be penalized. The horse's potential as a Western Dressage mount is to be considered.

WD136 Class Specifications.

1. Horses to enter at a working jog, in a counter clockwise direction. Horse must perform all gaits both ways of the ring. Gaits shall be the working walk, working jog, and working lope. Free walk on a loose rein with horse stretching forward and down to be performed in at least one direction. Transitions into and out of the lope will be called for through the working jog. Horses will be asked to reverse direction at the working jog or working walk at the judge's discretion. Jog work may be ridden sitting or posting. In the lineup, horses must stand quietly and may be asked to back individually or as a group.
2. To be judged: 70% on performance of gaits and transition, with attention to impulsion and submission, and using the objectives above as reference; and, 30% on the rider's position, seat, and effective use of aids.
3. Classes may be divided for Open, Amateur, Junior Exhibitor, Stallions, Geldings and Mares. If classes are divided, a Championship class is recommended. A separate Junior Exhibitor Championship class may be offered.
4. At a breed restricted or multi-breed competition, a judge licensed in that breed(s) is eligible to officiate this class.

SUBCHAPTER WD-11 WESTERN DRESSAGE HACK

WD137 General

1. The Western Dressage Hack class is open to any horse, pony, or mule; however, once a horse has been entered and shown in a Western Dressage Hack class, that horse may not subsequently be shown in a Western Dressage Suitability class.

WD140 Western Dressage Hack Objectives.

In addition to the objectives as defined in WD135 Western Dressage Suitability Objectives, horses should begin to show more pushing power and show progression towards a degree of balance and throughness. The horse should be light on the bit. A greater degree of straightness, bending, suppleness and throughness is required. There should be a clear distinction between the gaits (working and lengthening). The horse's ability as a Western Dressage mount is to be highly considered.

WD141 Class Specifications

1. Horses to enter at the working jog, sitting or rising, in a counter clockwise direction. Horses must perform a working walk, working jog, working lope, and a lengthening of strides at the jog and lope both ways of the arena. Free walk on a long rein with the horse stretching forward and down to be performed in at least one direction. A back may only be asked for in the lineup. Transitions into and out of the lope will be asked for through the working jog. Horses will be asked to reverse directions at the judge's discretion. Jog work to be ridden sitting or rising.
2. To be judged 70% on performance of gaits and transitions, with attention to impulsion, submission, and using the objectives as referenced above (WD140); 30% on the rider's position, seat and effective use of aids.
3. Classes may be divided for Open, Amateur, Junior Exhibitor, Stallions, Gelding and Mares. If classes are divided, a Championship class is recommended. A separate Junior Exhibitor Championship class may be offered.
4. At breed restricted or multi-breed competition, a judge licensed in that breed(s) is eligible to officiate this class.

Class Sponsorship Prices

The sponsor will be announced before the class.

Regular Classes \$10

Championship Classes \$20

- Dressage
- Sport Horse
- Ranch Riding
- Country Pleasure
- English Pleasure
- Hunter Pleasure
- Western Pleasure
- Performance Halter
- Walk / Trot
- Trail
- Leadline
- Show Hack
- Native Costume
- Reining
- Equitation
- Side Saddle

Summary of Classes

Country English Pleasure

<u>ARABIAN</u>	Class	Time	<u>HALF ARABIAN / ANGLO ARABIAN</u>	Class	Time
Arabian Country English Pleasure	100	Sat AM	HA/AA Country English Pleasure	34	Fri AM
Arabian Country English Pleasure AATR	44	Fri AM	HA/AA Country English Pleasure AATR	98	Sat AM
Arabian Country English Pleasure AATR Championship	124	Sat Aft/PM	HA/AA Country English Pleasure AATR Championship	127	Sat Aft/PM
Arabian Country English Pleasure ATR Select	70	Fri Aft/PM	HA/AA Country English Pleasure ATR Select	38	Fri AM
Arabian Country English Pleasure JTR	60	Fri Aft/PM	HA/AA Country English Pleasure JTR	86	Fri Aft/PM
Arabian Country English Pleasure JTR Championship	134	Sat Aft/PM	HA/AA Country English Pleasure JTR Championship	130	Sat Aft/PM
Arabian Country English Pleasure Junior Horse	76	Fri Aft/PM	HA/AA Country English Pleasure Junior Horse	108	Sat AM
Arabian Country English Pleasure Ladies & Gentlemen	51	Fri AM	HA/AA Country English Pleasure Ladies & Gentlemen	47	Fri AM
Arabian Country English Pleasure M.S.G.	84	Fri Aft/PM	HA/AA Country English Pleasure M.S.G.	59	Fri Aft/PM

Hunter Pleasure

<u>ARABIAN</u>	Class	Time	<u>HALF ARABIAN / ANGLO ARABIAN</u>	Class	Time
Arabian Hunter Pleasure	54	Fri AM	HA/AA Hunter Pleasure	63	Fri Aft/PM
Arabian Hunter Pleasure AATR	79	Fri Aft/PM	HA/AA Hunter Pleasure AATR	109	Sat AM
Arabian Hunter Pleasure AATR Championship	135	Sat Aft/PM	HA/AA Hunter Pleasure AATR Championship	129	Sat Aft/PM
Arabian Hunter Pleasure ATR Select	48	Fri AM	HA/AA Hunter Pleasure ATR Select	39	Fri AM
Arabian Hunter Pleasure JTR	102	Sat AM	HA/AA Hunter Pleasure JTR	85	Fri Aft/PM
Arabian Hunter Pleasure JTR Championship	125	Sat Aft/PM	HA/AA Hunter Pleasure JTR Championship	137	Sat Aft/PM
Arabian Hunter Pleasure Junior Horse	68	Fri Aft/PM	HA/AA Hunter Pleasure Junior Horse	94	Sat AM
Arabian Hunter Pleasure Ladies & Gentlemen	66	Fri Aft/PM	HA/AA Hunter Pleasure Ladies & Gentlemen	45	Fri AM

Western Pleasure

<u>ARABIAN</u>	Class	Time	<u>HALF ARABIAN / ANGLO ARABIAN</u>	Class	Time
Arabian Western Pleasure	83	Fri Aft/PM	HA/AA Western Pleasure	77	Fri Aft/PM
Arabian Western Pleasure AATR	106	Sat AM	HA/AA Western Pleasure AATR	42	Fri AM
Arabian Western Pleasure AATR Championship	133	Sat Aft/PM	HA/AA Western Pleasure AATR Championship	136	Sat Aft/PM
Arabian Western Pleasure ATR Select	36	Fri AM	HA/AA Western Pleasure ATR Select	64	Fri Aft/PM
Arabian Western Pleasure JTR	96	Sat AM	HA/AA Western Pleasure JTR	104	Sat AM
Arabian Western Pleasure JTR Championship	128	Sat Aft/PM	HA/AA Western Pleasure JTR Championship	132	Sat Aft/PM
Arabian Western Pleasure Junior Horse	112	Sat AM	HA/AA Western Pleasure Junior Horse	103	Sat AM
Arabian Western Pleasure Ladies & Gentlemen	72	Fri Aft/PM	HA/AA Western Pleasure Ladies & Gentlemen	35	Fri AM
Arabian Western Pleasure M.S.G.	53	Fri AM	HA/AA Western Pleasure M.S.G.	95	Sat AM

English Pleasure

<u>ARABIAN</u>	Class	Time	<u>HALF ARABIAN / ANGLO ARABIAN</u>	Class	Time
Arabian English Pleasure	97	Sat AM	HA/AA English Pleasure	111	Sat AM
Arabian English Pleasure AATR	50	Fri AM	HA/AA English Pleasure AATR	99	Sat AM
Arabian English Pleasure JTR	87	Fri Aft/PM	HA/AA English Pleasure JTR	89	Sat AM

Summary of Classes

Show Hack

<u>ARABIAN</u>	Class	Time	<u>HALF ARABIAN / ANGLO ARABIAN</u>	Class	Time
Arabian English Show Hack	46	Fri AM	HA/AA English Show Hack	80	Fri Aft/PM
Arabian English Show Hack ATR	74	Fri Aft/PM	HA/AA English Show Hack ATR	52	Fri AM

Specialty, Schooling, Halter & Performance Halter

<u>SPECIALTY</u>	Class	Time	<u>HALTER & PERFORMANCE HALTER</u>	Class	Time
Arabian Ladies Side Saddle	40	Fri AM	Arabian Performance Halter Gelding (3 & Over)	29	Fri AM
Arabian Ladies Side Saddle ATR	61	Fri Aft/PM	Arabian Performance Halter Mare (3 & Over)	30	Fri AM
HA/AA Ladies Side Saddle	37	Fri AM	HA/AA Performance Halter Gelding (3 & Over)	31	Fri AM
HA/AA Ladies Side Saddle ATR	101	Sat AM	HA/AA Performance Halter Mare (3 & Over)	32	Fri AM
Arabian Mounted Native Costume	110	Sat AM	Arabian Mare Breeding	145	Thu Aft/PM
Arabian Mounted Native Costume ATR	49	Fri AM	Arabian Stallion Breeding	146	Thu Aft/PM
HA/AA Mounted Native Costume	62	Fri Aft/PM	Arabian Gelding In Hand	147	Thu Aft/PM
HA/AA Mounted Native Costume ATR	43	Fri AM	HA/AA Mare Breeding	148	Thu Aft/PM
Leadline	119	Sat Aft/PM	HA/AA Gelding In Hand	149	Thu Aft/PM

<u>SCHOOLING CLASSES</u>	Class	Time	<u>REINING</u>	Class	Time
English/Country Pleasure Schooling Class	57	Fri AM	Arabian Reining Horse	139	Sat Aft/PM
English/Country Pleasure Schooling Class	118	Sat AM	Arabian Reining Horse ATR	143	Sat Aft/PM
Hunter Pleasure Schooling Class	55	Fri AM	HA/AA Reining Horse	142	Sat Aft/PM
Hunter Pleasure Schooling Class	116	Sat AM	HA/AA Reining Horse ATR	140	Sat Aft/PM
Western Pleasure Schooling Class	56	Fri AM	Arabian Reining Horse M.S.G.	150	Fri Aft/PM
Western Pleasure Schooling Class	117	Sat AM	Arabian Reining Horse ATR Ladies and Gentlement	152	Fri Aft/PM
			HA/AA Reining Horse M.S.G.	153	Fri Aft/PM
			HA/AA Reining Horse ATR Ladies and Gentlemen	151	Fri Aft/PM

Equitation & Walk / Trot

<u>EQUITATION</u>	Class	Time	<u>WALK TROT</u>	Class	Time
AHA Hunter Seat NTJ Medal 18 & Under	69	Fri Aft/PM	English/Country Pleasure W/T 10 & Under Championship	126	Sat Aft/PM
AHA Reining Seat Medal JTR	141	Sat Aft/PM	English/Country Pleasure Walk/Trot 10 & Under	73	Fri Aft/PM
AHA Saddle Seat Medal JTR	82	Fri Aft/PM	Hunter Pleasure Walk/Trot 10 & Under	78	Fri Aft/PM
AHA Western Horsemanship Medal 18 & Under	122	Sat Aft/PM	Hunter Pleasure Walk/Trot 10 & Under Championship	123	Sat Aft/PM
Hunter Seat Equitation NTJ JTR	67	Fri Aft/PM	Hunter Seat Equitation NTJ Walk/Trot 10 & Under	75	Fri Aft/PM
Reining Seat Equitation JTR	138	Sat Aft/PM	Saddle Seat Equitation Walk/Trot 10 & Under	71	Fri Aft/PM
Saddle Seat Equitation JTR	81	Fri Aft/PM	Western Pleasure Walk/Trot 10 & Under	108	Sat AM
Showmanship Walk/Trot 10 & Under	92	Sat AM	Western Pleasure Walk/Trot 10 & Under Championship	131	Sat Aft/PM
Showmanship 11-14	91	Sat AM	Western Seat Equitation Walk/Trot 10 & Under	105	Sat AM
Showmanship 15-18	90	Sat AM	English Walk/Trot Trail 10 & Under	5	Thr AM/Aft
Showmanship AATH	93	Sat AM	Western Walk/Trot Trail 10 & Under	18	Thr AM/Aft
Western Horsemanship AATR	121	Sat Aft/PM	Adult Walk Trot - Any Seat	115	Sat AM
Western Horsemanship JTR	120	Sat Aft/PM	A/HA/AA Ranch Horse Rail Pleasure Walk/Trot 10 & Under	114	Sat AM
A/HA/AA Hunter Seat Equitation NTJ AATR	65	Fri Aft/PM	A/HA/AA Short Stirrup Reining W/T 10 & Under	144	Sat AM

Summary of Classes

Trail & Ranch Horse Riding

TRAIL	Class	Time		Class	Time
Arabian English Trail	1 Thr	AM/Aft	HA/AA English Trail	2 Thr	AM/Aft
Arabian English Trail AATR	3 Thr	AM/Aft	HA/AA English Trail AATR	4 Thr	AM/Aft
Arabian English Trail ATR Select	7 Thr	AM/Aft	HA/AA English Trail ATR Select	8 Thr	AM/Aft
Arabian English Trail JTR	9 Thr	AM/Aft	HA/AA English Trail JTR	10 Thr	AM/Aft
Arabian English Trail Junior Horse	5 Thr	AM/Aft	HA/AA English Trail Junior Horse	6 Thr	AM/Aft
Arabian Western Trail	14 Thr	AM/Aft	HA/AA Western Trail	15 Thr	AM/Aft
Arabian Western Trail AATR	16 Thr	AM/Aft	HA/AA Western Trail AATR	17 Thr	AM/Aft
Arabian Western Trail ATR Select	20 Thr	AM/Aft	HA/AA Western Trail ATR Select	21 Thr	AM/Aft
Arabian Western Trail JTR	22 Thr	AM/Aft	HA/AA Western Trail JTR	23 Thr	AM/Aft
Arabian Western Trail Junior Horse	18 Thr	AM/Aft	HA/AA Western Trail Junior Horse	19 Thr	AM/Aft
Arabian In Hand English/Western Trail	12 Thr	AM/Aft	HA/AA In Hand English/Western Trail	13 Thr	AM/Aft
Arabian Ranch Horse Rail Pleasure	33 Fri	AM	HA/AA Ranch Horse Rail Pleasure	58 Fri	Aft/PM
Arabian Ranch Horse Rail Pleasure ATR	88 Fri	Aft/PM	HA/AA Ranch Horse Rail Pleasure ATR	113 Sat	AM
Arabian Ranch Horse Riding	25 Thr	AM/Aft	HA/AA Ranch Horse Riding	26 Thr	AM/Aft
Arabian Ranch Horse Riding ATR	27 Thr	AM/Aft	HA/AA Ranch Horse Riding ATR	28 Thr	AM/Aft



Accepting Credit Cards!

We are accepting credit cards through PayPal.

Just follow these steps:

1. Go to Alamoarabians.com.
2. Click “2023 Spring Fiesta Show” tab at the top of home page.
3. Scroll down to the PayPal Payment Section.
4. Fill in the Exhibitor’s Name, the total amount from the entry form and list the horse name(s).
5. Select PayPal or Credit Card.
6. Enter your information.
7. At the bottom of the page, click “Pay Now”.
8. **Print out the email confirmation and include it with your entry form when you mail it in. Entry forms without PayPal confirmation will not be accepted and will incur Post Entry Fees.**



**Alamo Arabian Horse Association
Spring Fiesta Show
April 13-15, 2023 Bell County Expo**

**Mail to: Patty Liarakos, AAHA Show Secretary
16240 San Pedro #180, San Antonio, TX 78232
210-912-8679 pliarakos9868@gmail.com**

Entry Deadline—Must Be Postmarked by Monday, March 27, 2023 to Avoid Post Entry Fee

PLEASE TYPE OR PRINT/ONLY ONE HORSE PER ENTRY FORM. All entries must be complete. Enclose correct fees, copies of horse registration papers, purchase contract (if applicable), USEF/EC membership cards, amateur certification (if applicable), AHA Competition level membership cards for each rider, driver, handler, trainer and owner.

Name of Horse	AHA Registration Number		Date of Birth	Sex	Color	Height	Entry Fees, \$
	Sire	Dam	Horse USEF Number		Horse USDF Number		
Rider/Handler/Driver	AHA #		Class #	Class #	Class #	Class #	\$
	USEF/EC # / USDF #		Class #	Class #	Class #	Class #	\$
	WDAA #						
Rider/Handler/Driver	AHA #		Class #	Class #	Class #	Class #	\$
	USEF/EC # / USDF #		Class #	Class #	Class #	Class #	\$
	WDAA #						
Rider/Handler/Driver	AHA #		Class #	Class #	Class #	Class #	\$
	USEF/EC # / USDF #		Class #	Class #	Class #	Class #	\$
	WDAA #						

Each Person signing this entry form acknowledges that he/she has read the front and reverse of the Entry Form and agrees to the applicable terms, conditions, waivers, releases, indemnification and consents as set forth herein. Each person agrees that the information is accurate to the best of his/her knowledge. ALL OWNERS, TRAINERS, RIDERS, DRIVERS AND HANDLERS MUST SIGN ON THE BACK. Minor entrants must also have parent/guardian signature(s) on the back.

Owner (as appears on registration papers or contract)

Name _____ AHA # _____
 If Joint Owner Check One Non-Related Co Owner Related—What is the Relationship? _____
 Phone _____ USEF/EC # _____
 Address _____ USDF # _____
 City, State, Zip _____ WDAA # _____
 Email _____

Coach (If applicable, Must be 18 years old or older)

Coach _____ AHA # _____
 USEF/EC # / USDF # _____ WDAA # _____
 Trainer _____ AHA # _____
 USEF/EC # / USDF # _____ WDAA # _____
 Phone _____
 Address _____
 City, State, ZIP _____
 Email _____

Amateur Certification

Name _____ DOB _____
 Amateur Owner Relationship to Horse Owner _____

Stall With _____

Send Acknowledgment to: _____
 (Email Address)

Total Class Fees from Above	_____
____ Premium Horse/Tack Stall @\$95.00	_____
____ Regular Horse/Tack Stall @\$85.00	_____
____ Day Stall @\$55.00	_____
____ Shavings @\$13.00/Bag	_____
USEF Fee	<u>\$23.00</u>
Office Fee	<u>\$35.00</u>
AHA Education Fee 9-90	<u>\$ 5.00</u>
AHA Results Report Fee	<u>\$ 5.00</u>
Early Move-In @ \$30.00/Day	_____
Post Entry Fee @\$50.00	_____
Buy-A-Class @ \$75.00/Class	_____
Buy-A-Class Championship @ \$150/Class	_____
USEF Membership Fee @ \$80.00	_____
AHA Single Event Membership Fee, \$35.00	_____
WDAA Membership Fee	_____
\$45.00 / Adult; \$35.00 / Junior	_____
RV Hookup @ \$40.00/Day/Plug	_____
____ Class Sponsorship @ \$10.00	_____
____ Championship Sponsorship @ \$20.00	_____
____ Gold Sponsorship @ \$200.00	_____
Enclosed Total Fees	_____

AHA ENTRY AGREEMENT

I have read the rules concerning competitions as printed in the Arabian Horse Association (AHA) Handbook / Directory and Competition Prize List and agree to be bound by and subject to those Rules.

AHA ASSUMPTION OF RISK, RELEASE AND INDEMNIFICATION This document waives very important legal rights. Read it carefully before signing.

In consideration for AHA permitting me to participate in this Competition, and by signing the entry blank, I agree as follows:
I AGREE that I choose to participate voluntarily in this Competition, as a rider, driver, handler, lessee, owner, agent, coach, trainer, junior exhibitor, or as a parent or guardian of a junior exhibitor. I AM FULLY AWARE AND ACKNOWLEDGE THAT HORSE SPORTS AND PARTICIPATION IN THIS COMPETITION INVOLVE SERIOUS RISK OF HARM INCLUDING, BUT NOT LIMITED TO, RISKS OF ACCIDENT, SERIOUS BODILY INJURY, INCLUDING DEATH, BROKEN BONES, HEAD INJURIES, TRAUMA, PAIN, AND SUFFERING, AND PROPERTY DAMAGE. I ASSUME ALL RISKS OF HARM TO ME, MY HORSE OR MY PROPERTY.

I AGREE as a Horse Show Participant (or Parent/Guardian of Participant if a minor) to waive all claims which may otherwise arise from, including but not limited to infectious bacteria, viruses, fungi/mold, parasites or other agents which may be present at the Horse Show (and most other outdoor locations) and can cause infection in humans, as well as in animals.

I AGREE for myself, my heirs, executors, administrators, successors and assigns to release AHA, the Competition, the facilities leased by the Competition and the owner(s) of the facilities, and all of their respective officers, officials, directors, employees, agents, personnel, volunteers, affiliated organizations and insurers (collectively, the "Released Parties") from any and all claims for damage, loss, or injury to myself, other persons, horses or other property belonging to me to the fullest extent permitted by law that arises out of or relates in any way to the Competition and my participation in the Competition INCLUDING, BUT NOT LIMITED TO, DAMAGES, LOSS, OR INJURY RESULTING FROM ANY ACTS, FAILURE TO ACT, NEGLIGENCE OR NEGLECT OF OTHER ENTRANTS, THE RELEASED PARTIES, THEIR CONTRACTORS OR INVITEES, as well as for theft, vandalism, fire, other casualty damage, or damage arising out of any defects in the premises.

I AGREE to indemnify and hold harmless (that is pay all losses, damages, attorneys fees and costs of) the Released Parties from and against any and all claims, demands, penalties, actions, losses, costs, damages, injuries, liabilities and obligations (including attorneys fees) of whatsoever kind and nature, which may be asserted against or incurred by any of them as a result of (1) my participation in the Competition or (2) any act, failure to act, or neglect (a) by me, my agents, employees, riders, handlers, trainers, coaches, drivers, contractors or invitees, or (b) by any animal owned or exhibited by me or in my custody or control.

I AGREE and represent that I am qualified and eligible to enter and/or participate in the Competition, and every horse I am entering is qualified and eligible as entered.

I AGREE to accept AS FINAL any decision of AHA, the Show Commission or Show Officials concerning my qualification or the qualification of my horse to enter the Competition or any results of the Competition, except to the extent that the Rules of AHA, the Competition, EC or USEF Equestrian permit a protest or hearing of such decisions. Should a hearing be requested, I agree to accept AS FINAL the decision of the particular hearing body. I agree to release, hold harmless and not to sue AHA, the Competition Sponsor, their officers, directors, employees, volunteers or members concerning any decision of AHA, the Competition, its Show Commission, Show Officials or any hearing body that relates to my qualifications or my horse(s) qualifications to enter the Competition or any results of the Competition.

I AGREE that AHA has the sole right to control, sell, supervise or give away (or assign to others the right to do so) the exclusive rights to broadcast, televise, reproduce, transmit and disseminate all or part of this event, and I agree that AHA may use or assign, in any way AHA sees fit, photographs, films, videos, audios, cablecasts, or other likenesses of me and my horse taken during the course of the Competition for the promotion, coverage or benefit of the Competition or AHA. Those likenesses shall not be used to advertise a product and they may not be used in such a way which implies endorsement of any company, product, product category or service. I hereby expressly and irrevocably waive and release any rights in connection with such use, including any claim to compensation, invasion of privacy, right of publicity, or to misappropriation.

By signing below as a parent or guardian of a junior exhibitor, I consent to the child's participation and agree to all of the above provisions, and further agree to assume all of the obligations of this AHA Assumption of Risk, Release and Indemnification personally and on behalf of the child.

This AHA Assumption of Risk, Release and Indemnification is governed by the Laws of the State of Colorado and is intended to be interpreted as broadly as possible. I agree that exclusive jurisdiction and venue (place) for any legal action against AHA, its officers, directors, employees, volunteers or agents shall be in the local district courts or the federal court of the State of Colorado. If any part of this agreement is determined to be unenforceable, all other parts shall remain effect.

USEF FEDERATION ENTRY AGREEMENT

By entering a Federation-licensed Competition and signing this entry blank as the Owner, Lessee, Trainer, Manager, Agent, Coach, Driver, Rider, Handler, Vaultor or Longeur and on behalf of myself and my principals, representatives, employees and agents, I agree that I am subject to the Bylaws and Rules of The United States Equestrian Federation, Inc. (the "Federation") and the local rules of the Arabian Horse Association and this Competition. I agree to be bound by the Bylaws and Rules of the Federation and of the competition. I will accept as final the decision of the Hearing Committee on any question arising under the Rules, and agree to release and hold harmless the competition, the Federation, their officials, directors and employees for any action taken under the Rules. I represent that I am eligible to enter and/or participate under the Rules, and every horse I am entering is eligible as entered. I also agree that as a condition of and in consideration of acceptance of entry, the Federation and/or the Competition may use or assign photographs, videos, audios, cable - casts, broadcasts, internet, film, new media or other likenesses of me and my horse taken during the course of the competition for the promotion, coverage or benefit of the competition, sport, or the Federation. Those likenesses shall not be used to advertise a product and they may not be used in such a way as to jeopardize amateur status. I hereby expressly and irrevocably waive and release any rights in connection with such use, including any claim to compensation, invasion of privacy, right of publicity, or to misappropriation. The construction and application of Federation rules are governed by the laws of the State of New York, and any action instituted against the Federation must be filed in New York State. See GR908.4.

BY SIGNING BELOW, I AGREE that I have read, understand, and agree to be bound by all applicable Federation Bylaws, rules, and policies including the USEF Safe Sport Policy and Minor Athlete Abuse Prevention Policies (MAAPP) as published at www.usef.org, as amended from time to time, as well as all terms and provisions of this Prize List. If I am signing and submitting this Agreement electronically, I acknowledge that my electronic signature shall have the same validity, force and effect as if I affixed my signature by my own hand.

Owner ** Mandatory Must be Adult	Print Name	**Adult Signature
Trainer or Custodian of horse @ show ** Mandatory Must be Adult	Print Name	**Adult Signature
Rider 1 ** Mandatory Must be Adult	Print Name	**Adult Signature
Rider 2 ** Mandatory Must be Adult	Print Name	**Adult Signature
Coach – (if applicable) USEF #	Print Name	**Adult Signature
Print Minor Name Here	Print Parent/Guardian Name Here	**Adult Signature
Print Minor Name Here	Print Parent/Guardian Name Here	**Adult Signature

***** EMERGENCY PHONE NUMBER FOR EXHIBITOR

MANDATORY SIGNATURES MUST BE SIGNED BY ADULTS ONLY **

AHA Membership is not required for Parents/Guardians signing for minors but MUST be a EC or USEF member in good standing with safe sport.



WAIVER AND RELEASE OF LIABILITY, ASSUMPTION OF RISK AND INDEMNITY AGREEMENT

For and in consideration of United States Equestrian Federation, Inc. dba US Equestrian (“USEF”) allowing me, the undersigned, to participate in any capacity (including as a rider, driver, handler, vaulter, longeur, lessee, owner, agent, coach, official, trainer or volunteer) in a USEF sanctioned, licensed or approved event or activity, including but not limited to equestrian clinics, practices, shows, competitions and related or incidental activities and AAHA Spring Fiesta Show (“USEF Event” or “USEF Events”); I, for myself, and on behalf of my spouse, children, heirs and next of kin, and any legal and personal representatives, executors, administrators, successors,, and assigns, hereby agree to and make the following contractual representations pursuant to this Agreement (the “Agreement”):

A. RULES AND REGULATIONS: I hereby agree that I have read, understand, and agree to be bound by all applicable Federation Bylaws, rules, and policies including the USEF Safe Sport Policy and Minor Athlete Abuse Prevention Policies as published at www.usef.org, as amended from time to time.

B. ACKNOWLEDGMENT OF RISK: I knowingly, willingly, and voluntarily acknowledge the inherent risks associated with the sport of equestrian and know that horseback riding and related equestrian activities are inherently dangerous, and that participation in any USEF Event involves risks and dangers including, without limitation, the potential for serious bodily injury (including broken bones, head or neck injuries), sickness and disease (including communicable diseases), trauma, pain & suffering, permanent disability, paralysis and death; loss of or damage to personal property (including my mount & equipment) arising out of the unpredictable behavior of horses; exposure to extreme conditions and circumstances; accidents involving other participants, event staff, volunteers or spectators; contact or collision with other participants and horses, natural or manmade objects; adverse weather conditions; facilities issues and premises conditions; failure of protective equipment (including helmets); inadequate safety measures; participants of varying skill levels; situations beyond the immediate control of the USEF Event organizers and competition management; and other undefined, not readily foreseeable and presently unknown risks and dangers (“Risks”).

WARNING:

UNDER TEXAS LAW (CHAPTER 87, CIVIL PRACTICE AND REMEDIES CODE), A FARM ANIMAL PROFESSIONAL IS NOT LIABLE FOR AN INJURY TO OR THE DEATH OF A PARTICIPANT IN FARM ANIMAL ACTIVITIES RESULTING FROM THE INHERENT RISKS OF FARM ANIMAL ACTIVITIES.

C. ASSUMPTION OF RISK: I understand that the aforementioned Risks may be caused in whole or in part or result directly or indirectly from the negligence of my own actions or inactions, the actions or inactions of others participating in the USEF Events, or the negligent acts or omissions of the Released Parties defined below, and I hereby voluntarily and knowingly assume all such Risks and responsibility for any damages, liabilities, losses, or expenses that I incur as a result of my participation in any USEF Events. I also agree to be responsible for any injury or damage caused by me, my horse, my employees or contractors under my direction and control at any USEF Event.

D. WAIVER AND RELEASE OF LIABILITY, HOLD HARMLESS AND INDEMNITY: In conjunction with my participation in any USEF Event, I hereby release, waive and covenant not to sue, and further agree to indemnify, defend and hold harmless the following parties: USEF, USEF Recognized Affiliate Associations, the United States Olympic & Paralympic Committee (USOPC), USEF clubs, members, Event participants (including athletes/riders, coaches, trainers, judges/officials, and other personnel), the Event owner, licensee, and competition managers; the promoters, sponsors, or advertisers of any USEF Event; any charity or other beneficiary which may benefit from the USEF Event; the owners, managers, or lessors of any facilities or premises where a USEF Event may be held; and all directors, officers, employees, agents, contractors, and volunteers of any of the aforementioned parties (**Individually and Collectively, the “Released Parties” or “Event Organizers”**), with respect to any liability, claim(s), demand(s), cause(s) of action, damage(s), loss, or expense (including court costs and reasonable attorney fees) of any kind or nature (“Liability”) which may arise out of, result from, or relate in any way to my participation in the USEF Events, including claims for Liability caused in whole or in part by the negligent acts or omissions of the Released Parties.

E. COMPLETE AGREEMENT AND SEVERABILITY CLAUSE: This Agreement represents the complete understanding between the parties regarding these issues and no oral representations, statements or inducements have been made apart from this Agreement. If any provision of this Agreement is held to be unlawful, void, or for any reason unenforceable, then that provision shall be deemed severable from this Agreement and shall not affect the validity and enforceability of any remaining provisions.

I HAVE CAREFULLY READ THIS DOCUMENT IN ITS ENTIRETY, UNDERSTAND ALL OF ITS TERMS AND CONDITIONS, AND KNOW IT CONTAINS AN ASSUMPTION OF RISK, RELEASE AND WAIVER FROM LIABILITY, AS WELL AS A HOLD HARMLESS AND INDEMNIFICATION OBLIGATIONS.

By signing below, that I have read, understand, and agree to be bound by all applicable Federation Bylaws, rules, and policies including the USEF Safe Sport Policy and Minor Athlete Abuse Prevention Policies as published at www.usef.org, as amended from time to time, as well as all terms and provisions of this Prize List. If, despite this Agreement, I, or anyone on my behalf or the minor’s behalf, makes a claim for Liability against any of the Released Parties, I will indemnify, defend and hold harmless each of the Released Parties from any such Liabilities as the result of such claim.

The parties agree that this agreement may be electronically signed. The parties agree that the electronic signatures appearing on this agreement are the same as handwritten signatures for the purposes of validity, enforceability, and admissibility.

RIDER/DRIVER/HANDLER/VAULTER/LONGEUR OWNER TRAINER OFFICIAL STAFF VOLUNTEER COACH (IF APPLICABLE)

Signature: _____ Date: _____ Print Name: _____

Parent/Guardian Signature: (Required if Rider/Driver/Handler/Vaulter/Longeur is a minor) _____ Date: _____

Print Parent//Guardian Name: _____ Emergency Contact Phone No. _____

ALAMO ARABIAN HORSE ASSOCIATION RELEASE AND INDEMNITY

I, _____; the undersigned (employee, staff, official, volunteer, participant, owner, invitee, vendor or other) [*circle one*] associated with 2023 Alamo Arabian Horse Association (“AAHA”) Spring Fiesta Horse Show which is to be held on the grounds known as the ‘Bell County Expo” located in Belton, Texas, with Competition date of April 13 - 15, 2023.

Understand, acknowledge and agree that AAHA, a show which is governed in part, by certain rules promulgated by the Arabian Horse Association, is a separate independent Non Profit Corporation organized under the law of the State of Texas to promote the Arabian Horse, its owners and members.

In keeping with my understanding of the above, agree to release, indemnify and hold harmless AAHA, its Directors, Board members, Officers, Employees, agents, servants, volunteers and or assignees from all liability regarding loss, cost, damage or expense, arising out of, attributable to, or occurring concurrently or in any sequence with a communicable disease. This applies even if loss or damage is classified as or resulting from an epidemic or pandemic by a national or international health authority.

This release and indemnity as used herein will include communicable disease being any infectious or contagious substance, including a virus, bacterium, parasite, microorganisms or other organism or any mutation thereof which induces or is capable of inducing physical distress, illness or harm; regardless of the method of transmission, whether direct or indirect, including airborne transmission, bodily fluid transmission, transmission from or to any surface or object, solid, liquid or gas between humans, animals, or from any animal to any human or any human to any animal.

Further, the undersigned agrees to indemnify AAHA for any act by a third party, agent, employee, heir, assignee, or servant or invitee of the Undersigned.

The Undersigned will be responsible for all cost, including attorney’s fees incurred by AAHA for action of the undersigned or others described herein

This Release and indemnity agreement will be governed under the laws of the state Texas.

Signature

Date

Print Name

Arabian Horse Association Show Recognition

Competition Sponsor: Alamo Arabian Horse Association

AHA Recognition Show/Recording Number: AAHA Spring Fiesta Show / AHA#230915704

The Arabian Horse Association is a major equine association serving members in the United States and Canada. It registers and maintains a database of more than one million Arabian, Half-Arabian and Anglo-Arabian horses and administers more than \$2.5 million in annual prize money. AHA produces championship events, recognizes over 375 Arabian horse shows and distance rides annually and provides activities and programs that promote breeding and ownership. For information about Arabian, Half-Arabian and Anglo-Arabian horses, call 303-696-4500, e-mail info@ArabianHorses.org or visit ArabianHorses.org.



Join AHA through your local club for the following great member benefits:

- Reduced rate for competition privileges across a variety of disciplines for local, regional and national AHA-approved shows and rides
- Peace of mind with 1 million in personal liability insurance through Equisure
- Preferred rates on horse registrations and transfers
- Preferred rates on Arabian Horse DataSource, the world's largest online Arabian horse resource
- Numerous opportunities to participate in award recognition and prize money programs
- Show circuits for AHA members at local, regional and national levels

The Judges & Stewards Commissioner is responsible for handling written and signed complaints relating to judges' and stewards' conduct when filed by exhibitors, show officials, AHA members or others, and when accompanied by a filing fee [Resolution 5-90]. Other comments, compliments, questions, inquiries are encouraged when appropriate (no filing fee required). Write: Judges & Stewards Commissioner, PO Box 440949, Aurora, CO 80044-0949; (303) 696-4537.

Contact your local club: _____

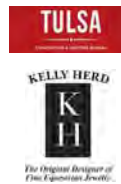

USEF Competition Name: Alamo Arabian Horse Association Spring Fiesta

USEF#: 809

Competition Division(s) and Rating(s):

Arabian, Half/Anglo Arabian, Junior Exhibitor & Arabian, Half/Anglo Arabian Dressage, Western Dressage



MAAPP

MINOR ATHLETE ABUSE PREVENTION

LEARN ABOUT MAAP POLICIES



Safe Sport Training



Local Travel



One-On-One Interactions



Social Media & Electronic Communications



Read about these & more at usef.org/MAAPP

REPORT MAAP POLICY VIOLATIONS



usef.org/safe-sport/reporting

859-225-6915 or Text Anonymously 855-682-8733



USDF Membership Benefits: USDF is dedicated to education, the recognition of achievement, and promotion of dressage. For details on member benefits, including educational programs, awards, and other opportunities, refer to the *USDF Member Guide* or the USDF website at www.usdf.org.

**This
competition
is recognized
by USDF
for 2023**

Membership Requirements for USEF-licensed/USDF-recognized Competitions: Owners and riders, including foreign riders and owners who are not residents of the US, wishing to participate in a USEF-licensed/USDF-recognized competition as a rider or owner/lessee, must have either a USDF Group Membership (GM), Participating Membership (PM), or have a USDF Non-Member (NM) identification number and pay the USDF Non-Member (NM) fee. (Note: USDF Business Members can own horses but cannot compete as riders with their USDF Business Membership.)

Horses competing at USEF-licensed/USDF-recognized competitions must have either a USDF Horse Identification (HID) number or a USDF Lifetime Horse Registration (LHR). Proper credentials or verification certificates must be presented to the competition secretary.

Riders and owners wishing to participate in a USEF-licensed/USDF-recognized competition, and not able to present the competition secretary with verification of a USDF membership or NM identification, and USDF LHR or USDF HID, must complete a USDF Competition Affidavit Form and pay the \$5 affidavit filing fee. A copy of a completed affidavit form from another competition may also be used for verification purposes for up to 60 days. (Exception: Affidavits cannot be used at Great American Insurance Group/USDF Regional Dressage Championships.)

Exceptions:

- Horses competing only in Individual Breed Classes (IBCs) at DSHB competitions, sires and dams of horses in DSHB group classes, where those sires or dams are not actually competing in the same competition, horses competing only in breed restricted dressage or DSHB classes at Regular Competitions (e.g. all Arabian, all Friesian, or all Morgan classes), or in USDF Introductory Level tests, pas de deux or quadrille, are exempt from this requirement. Also exempt are horses ridden in leadline, exhibitions, games and races, classes for 4-H members, walk-trot, academy, and opportunity classes.
- Riders and owners/lessees competing only in classes which are exempt from the USDF HID requirements are also exempt from the USDF NM identification number and NM fee requirements. Also exempt are handlers of horses competing in DSHB In-Hand or Group classes.

Memberships Defined

Participating Membership (PM): A membership issued to an individual directly by USDF. The membership year is December 1 through November 30. PMs are available for 1-year (\$90), 5-years (\$360), or life (\$1,800). A USDF Youth Participating Membership (YPM) is available for individuals who have not reached their 21st birthday by December 1 of the current membership year (\$72). A PM allows the member to compete at USEF-licensed/USDF-recognized competitions and to participate as a rider and/or owner/lessee for all Adequan®/USDF Year-End Awards and the Great American Insurance Group/USDF Regional Dressage Championship program.

Group Membership (GM): A membership issued to an individual by USDF when the member name and dues are submitted to USDF through an affiliate Group Member Organization (GMO). The GM year begins December 1 and ends November 30. A GM allows the member to compete at USEF-licensed/USDF-recognized competitions and participate in the USDF Rider Awards Program and the USDF Regional Schooling Show Awards Program.

Business Membership (BM): A membership that runs December 1 through November 30 and is issued to a business or organization directly by USDF. The USDF BM (\$240) offers a wider variety of advertising benefits. BMs satisfy requirements of horse ownership only.

Non-Member (NM) Identification Number: For each USDF NM owner/lessee and USDF NM rider there will be a USDF NM fee of \$35 per competition that must be collected by the show secretary and submitted to USDF, along with the USDF Report of Fees document and the \$5 affidavit fee and Competition Affidavit Form if the person cannot provide a copy of their USDF NM card. Owners/lessees or riders exempt from the NM number requirements are also exempt from paying the USDF NM fee. If there are multiple owners of a horse and all are NMs, only one of the owners must pay the NM fee. If the horse has at least one owner who is a current USDF PM, GM, or BM there is no NM fee assessed. Competition management will be invoiced for all applicable USDF NM fees not received with the USDF post-competition paperwork, along with a report listing all USDF NMs. Competition management is then required to submit the NM fees within 30 days to the USDF. An individual with a USDF NM identification number is not eligible for any USDF membership benefits. Once a USDF NM number has been assigned, a USDF NM card can be obtained from the USDF website.

Horse Identification (HID) Number: A one-time tracking number for horses (\$35). Scores earned by a horse with an HID number will be recorded but will NOT be counted towards Adequan®/USDF Year-End Awards. A horse with an HID number is not eligible to compete in Great American Insurance Group/USDF Regional qualifying or championship classes. An HID number can be upgraded to a Lifetime Horse Registration (LHR) for a fee of \$80. If a horse has a USDF LHR it does not need an HID number. An HID number is a one-time fee that does not need to be renewed.

Lifetime Horse Registration (LHR): A horse with an LHR (\$115) is eligible for Adequan®/USDF Year-End Awards, and eligible to compete in Great American Insurance Group/USDF Regional qualifying and championship classes, assuming requirements for the owner and rider are met. If a horse has an LHR it does not need an HID number. An LHR does not need to be renewed.

How to Join USDF

Applications for USDF Participating Membership (PM), Business Membership (BM), Horse Identification (HID) number, and Lifetime Horse Registration (LHR) may be found in the following locations:

- On the USDF website: www.usdf.org. You can submit the application online or download the form.
- In the show office at USEF-licensed/USDF-recognized competitions classified by USEF as Dressage Competitions, and Regular Competitions which are open to all breeds.
- By calling or writing the USDF office at (859) 971-2277, 4051 Iron Works Parkway, Lexington, KY 40511

The effective date of membership is the date the form and correct fees are received in the USDF office or, if applying at a competition, the date accepted by the competition secretary, provided the application is signed and dated by the competition secretary, member, and/or horse owner on that same day.

Sponsoring Hotels



La Qunita Inns & Suites

229 W Loop 121

Belton, TX 76513

254-939-2772

Rate: King / Queen—Ask for Show Rate

Block Name: Arabian Horse Show

Book Before March 13, 2023 in order to get this rate.



Google Maps Bell County Expo Center

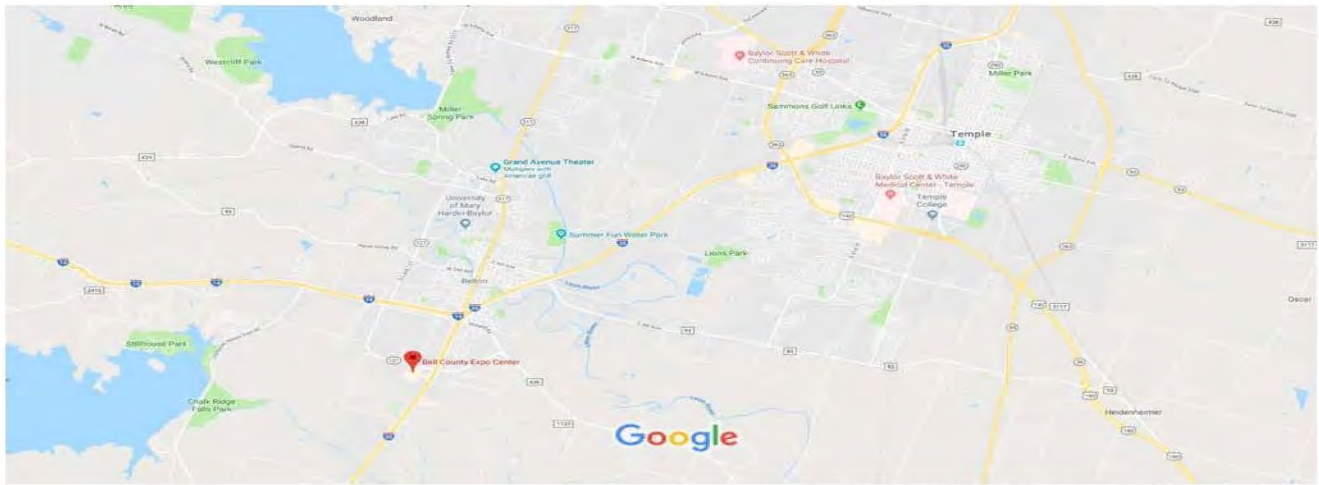

Map data ©2019 Google 1 mi

Bell County Expo
301 W. Loop 121
Belton, TX 76513
Phone: 254-933-5353
www.BellCountyExpo.com

