

# Coloured Picture Scales

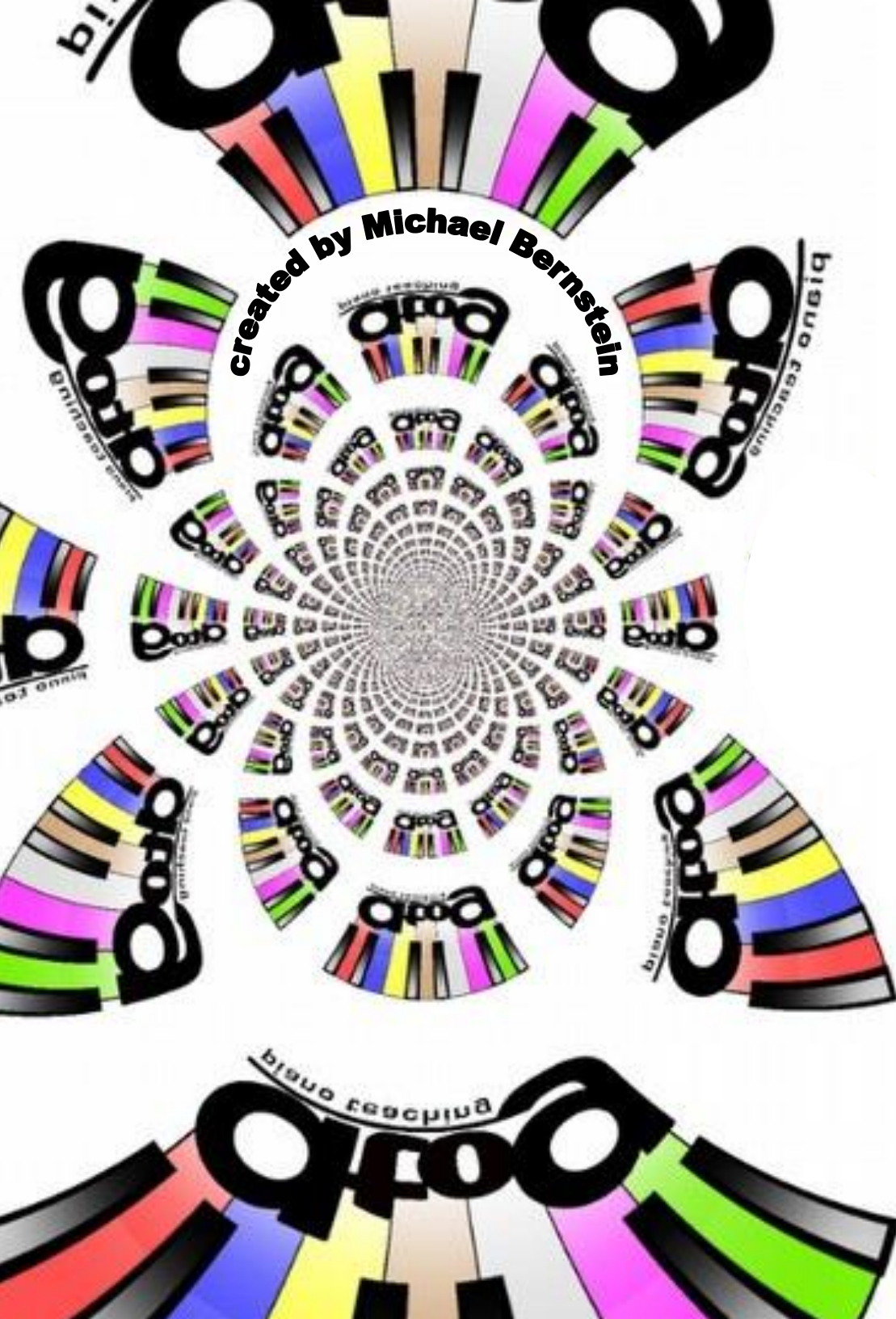

**by A to G**

ONE OCTAVE VERSION

2017 edition

HERE ARE YOUR FINGER NUMBERS.  
REMEMBER THUMBS ARE ALWAYS "1" AND PINKIES ARE ALWAYS "5"

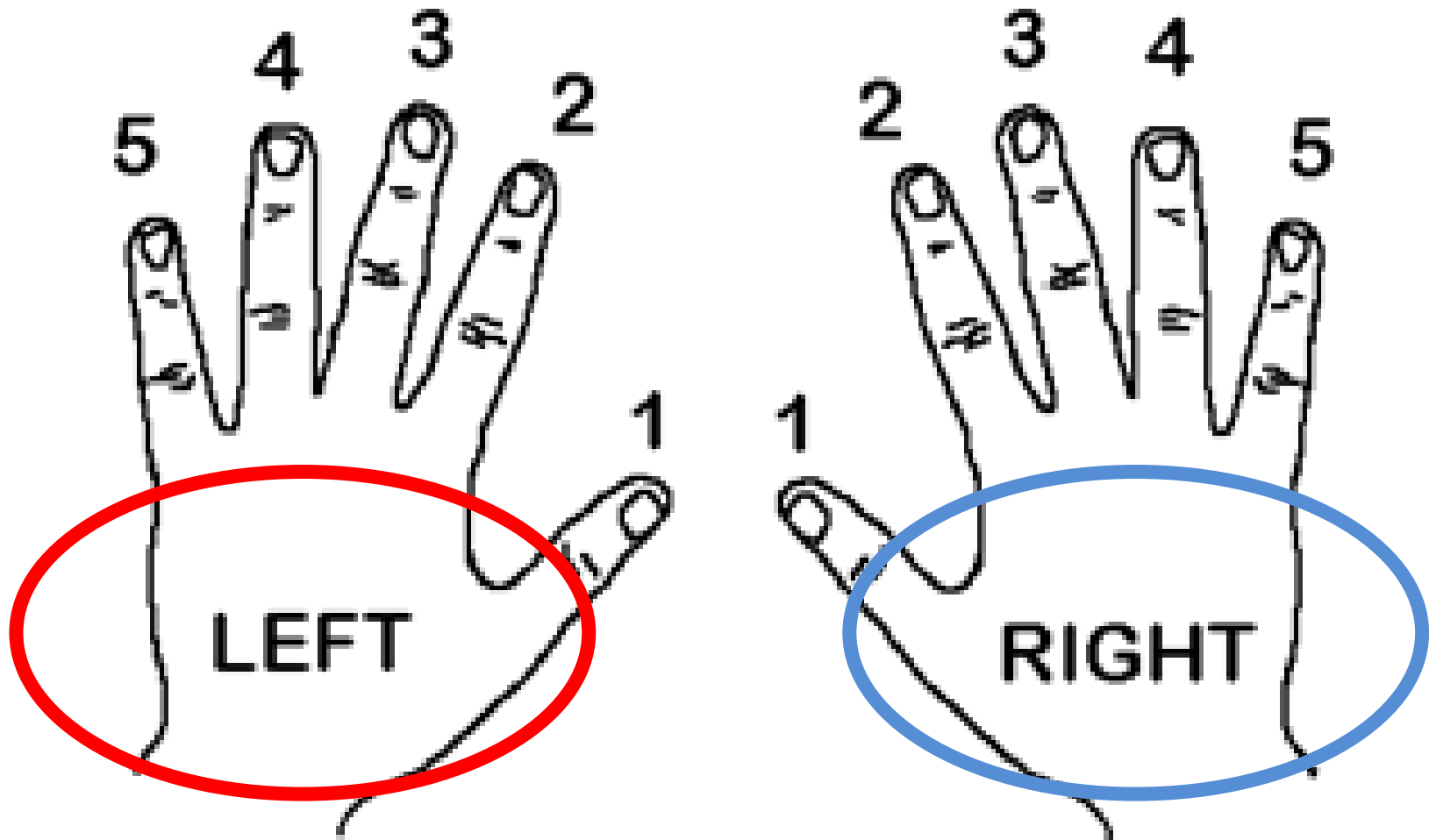

# Level 1 C Major

123, 12345

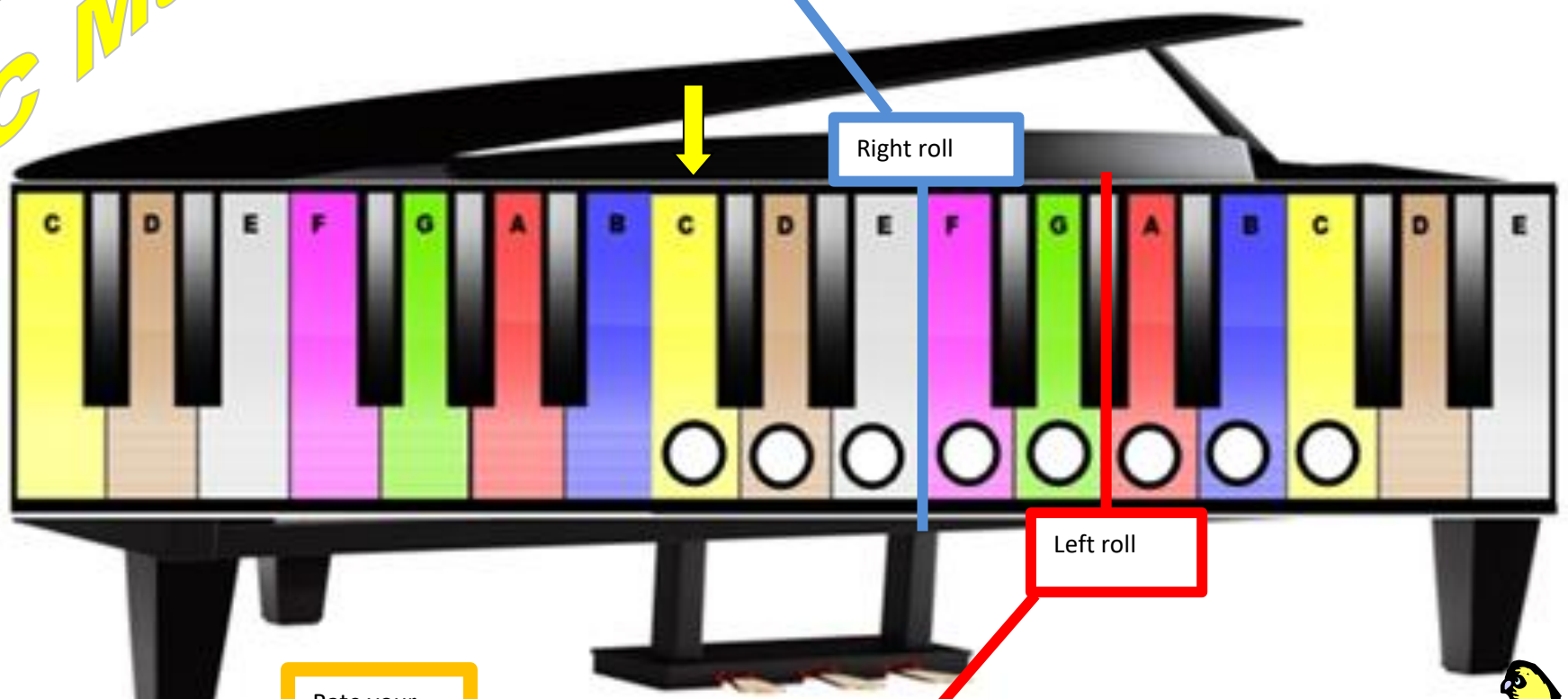

Rate your progress out of 5

54321, 321

**Level 2**  
**A minor**

**123, 12345** 

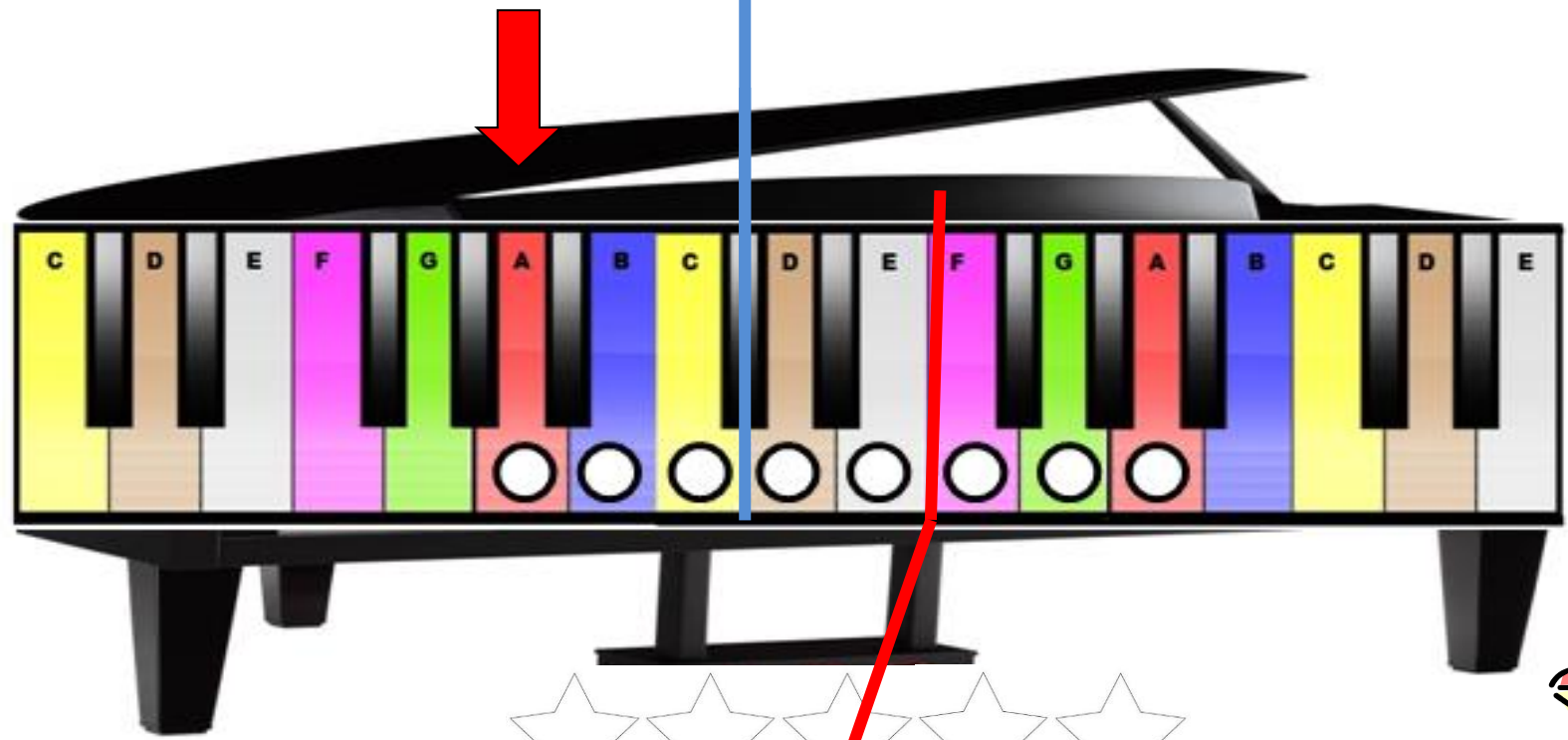

 **54321, 321**

**Level 3  
G Major**

↓  
**123, 12345** 🖐️

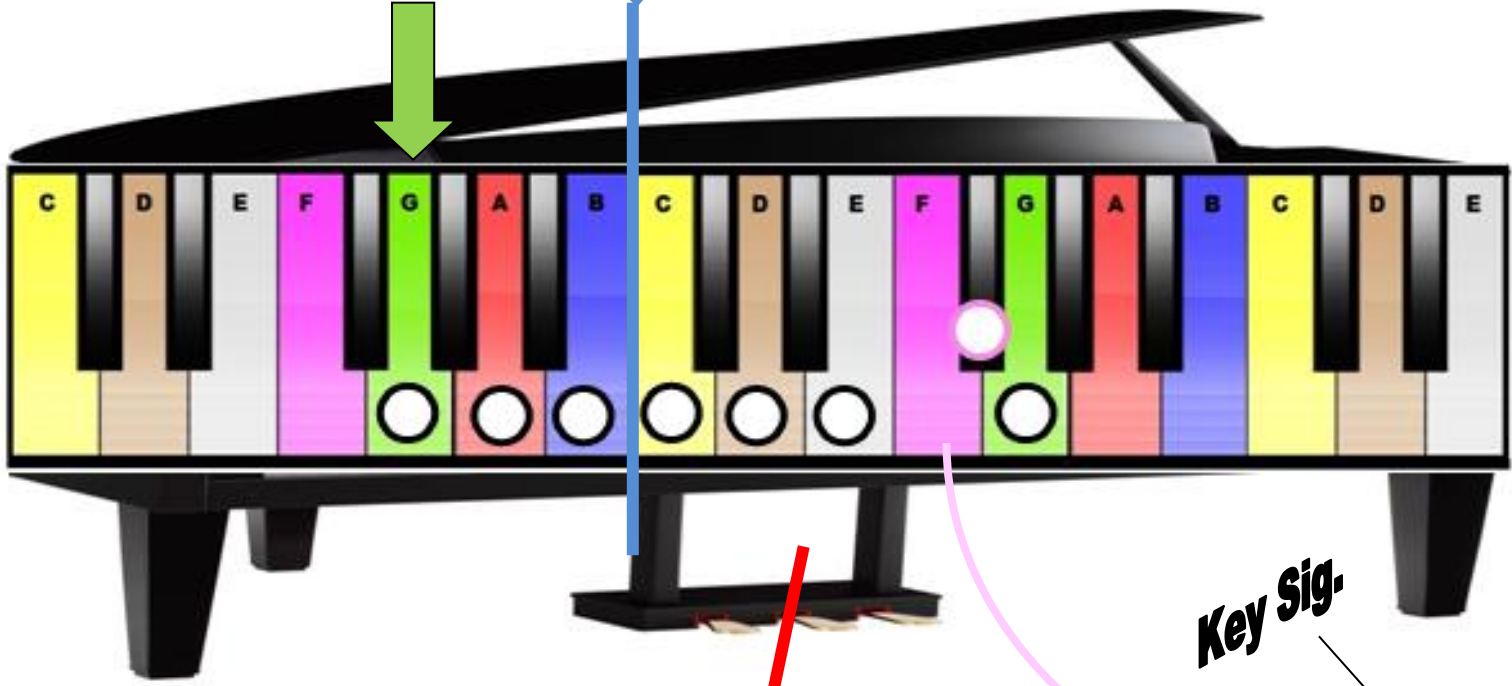

↓  
🖐️ **54321, 321**

**Key Sig.**

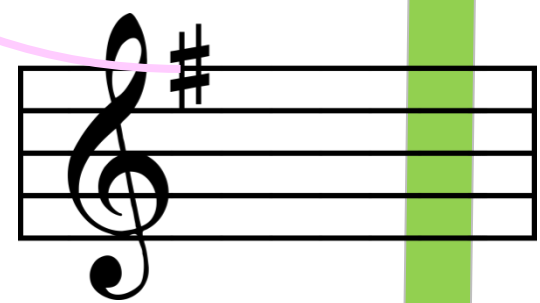

**Level 4**  
**D minor**

**123, 12345** 

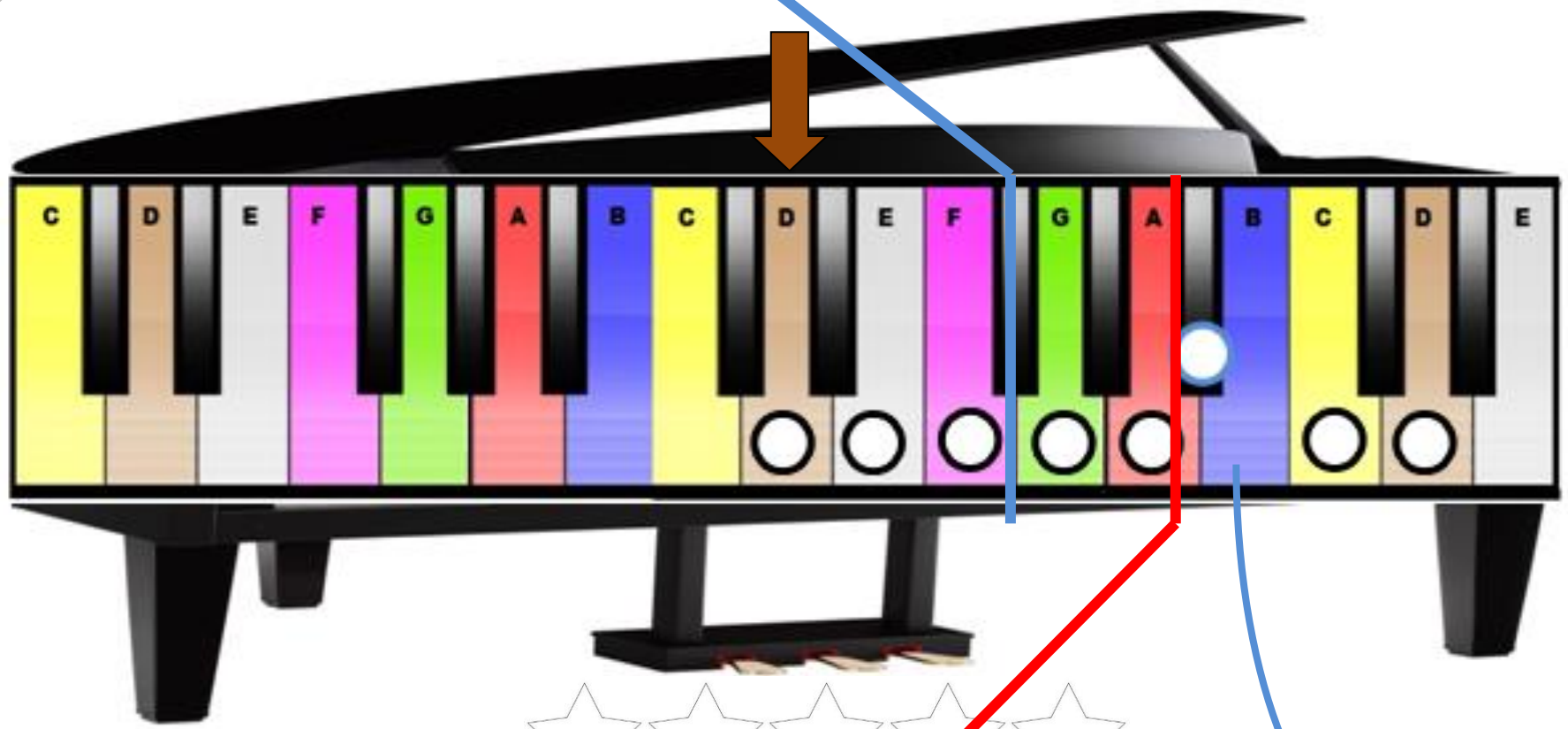

 **54321, 321**

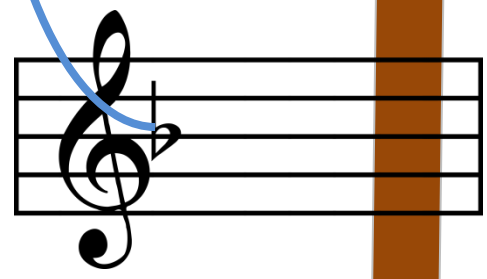

**Level 5**  
**A Major**

**123, 12345**

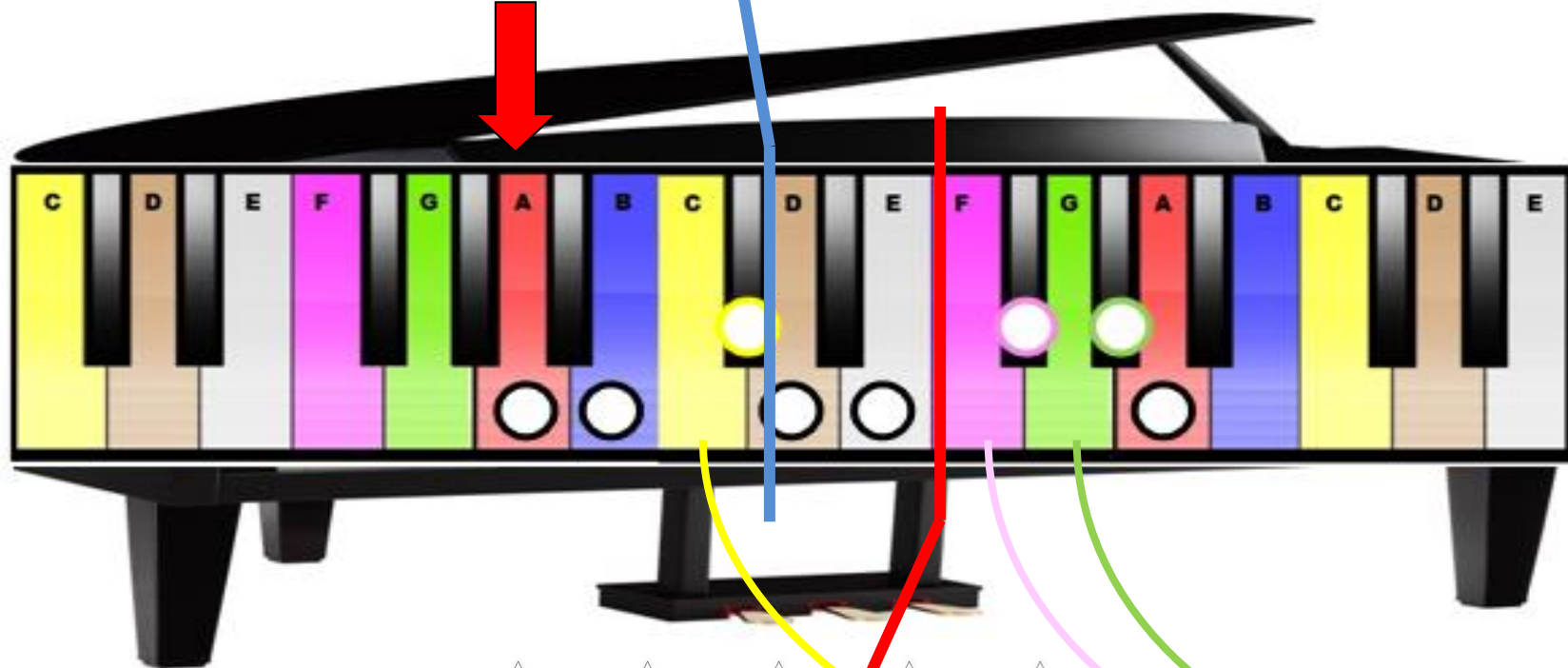

**54321, 321**

**Level 6**  
**C minor**

**123, 12345**

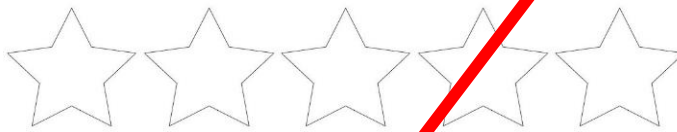
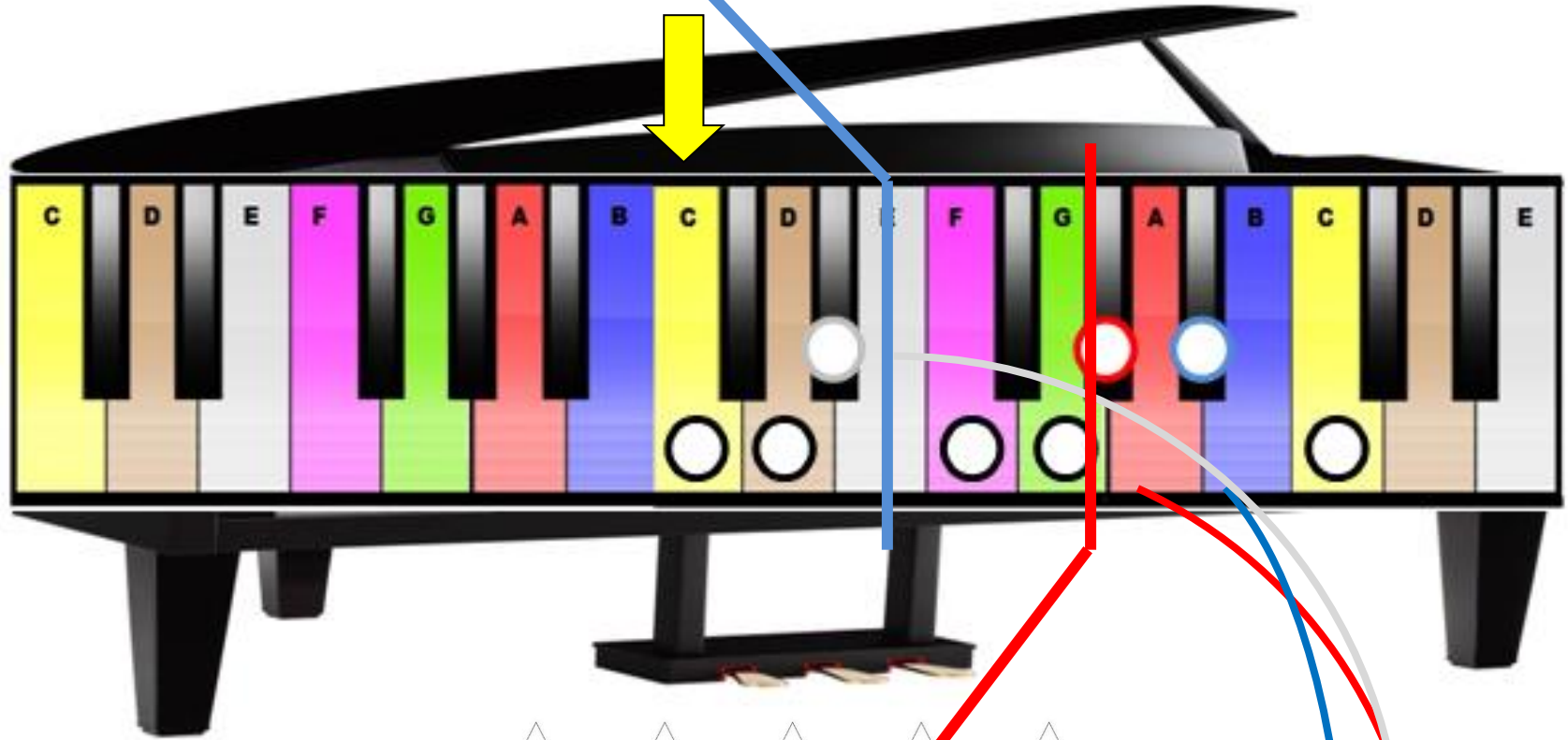

**54321, 321**

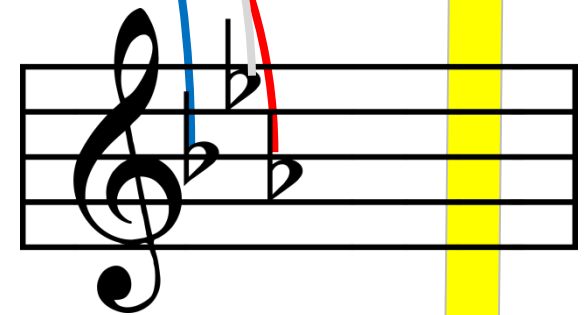

# Level 7 B Major

Fingering:  
↓  
RH: 1-3, 1-5  
↓  
LH: 4-1, 4-1

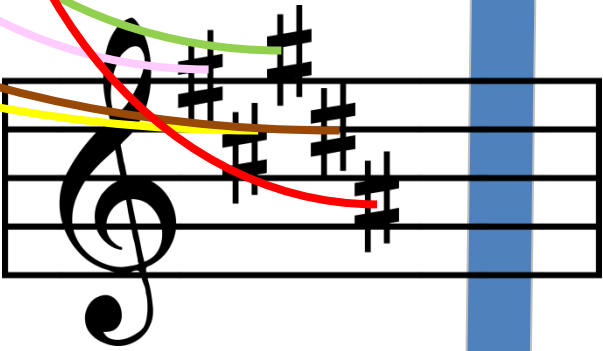
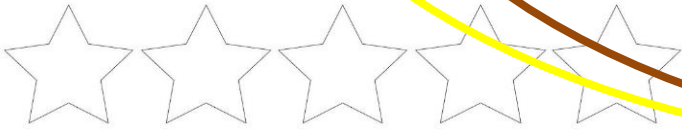

# Level 8 F minor

Fingering:  
↓  
RH: 1-4, 1-4  
↓  
LH: 5-1, 3-1

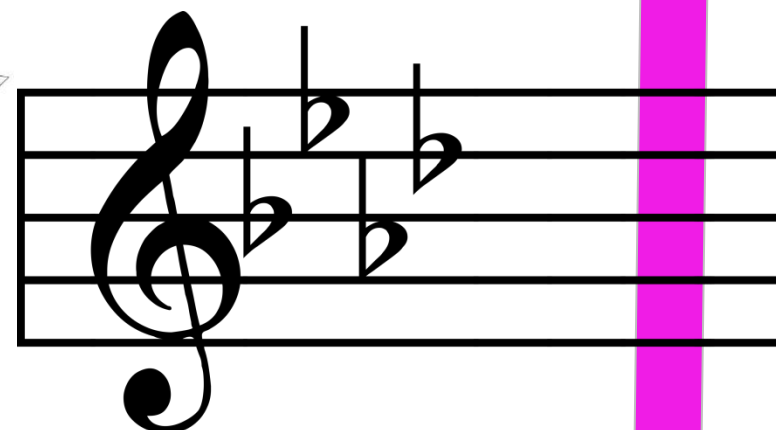

# Level 9 C Sharp Major

Fingering:  
RH: 2-3, 1-4, 1-2  
LH: 3-1, 4-1, 2

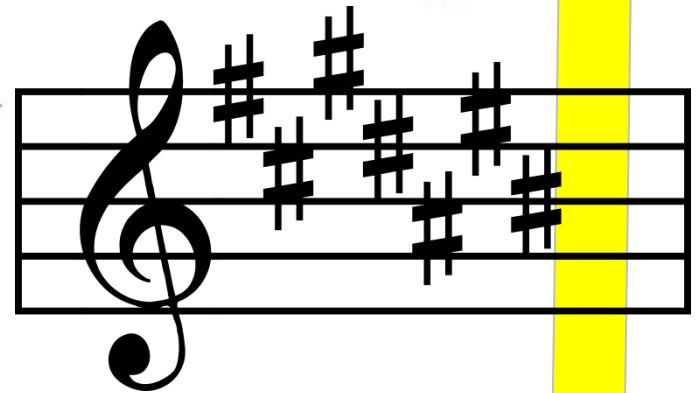
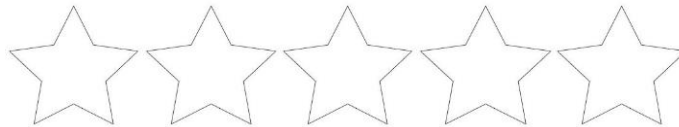

# Level 10

## D Sharp minor

Fingering:

RH: 3, 1-4, 1-3

LH: 2-1, 4-1, 3-2

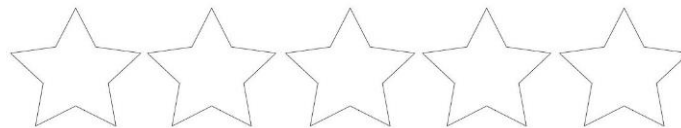

C|am    G|e    D|b    A|f#    E|c#    B|g#    F#|d#    C#|a#

C|am    F|d    Bb|g    Eb|c    Ab|f    Db|bb    Gb|eb    Cb|ab