



BATTALION

SPECKLE PARK

2nd Annual Sale

1PM - MONDAY 15TH APRIL 2024



LOT 3 - BATTALION HEARTBREAKER T69



LOT 19 - BATTALION ECLIPSE T218



THE 2024 BATTALION LIVESTOCK SPECKLE PARK SALE OFFERING:

16

Females

20

Bulls

22

Embryos



SALE LOCATION: GLEN INNES SHOWGROUND

Bourke Street & Hunter Street, Glen Innes NSW 2370

MAIN GATE via Torrington Street

AGENTS: COLIN SAY & CO PTY LTD



Nathan Purvis 0427 324 078 • Shad Bailey 0458 322 283
Ben McMahon 0474 591 318 • Josh Barber 0447 089 421

rma network. Accredited Member

AUCTIONEER: PAUL DOOLEY PTY LTD



Paul Dooley 0458 662 646

VENDORS: BATTALION LIVESTOCK



Grant & Kylie Kneipp
"Wattle Dale" 1259 Nine Mile Road, DUNDEE NSW 2370
Grant: 0428 726 771 • Kylie: 0437 575 022
Email: grant@battalion.com.au
Website: www.battalion.com.au

HOW TO REGISTER with



Follow these easy steps to start bidding:



● Visit www.stocklive.com.au using your desktop, laptop, iPad, iPhone or Android device. NO App required.



● Select the **bid** icon beside the sale you wish to bid on.



● If you're new, select **register**, and complete the form with all your details, **accept sale conditions**, select **create bidder registration**.



● You will receive an email from StockLive. Select "**Confirm my bidding account**" to set your password and **accept** Bidder Account Terms & Conditions and Privacy Policy followed by **create my account**.



● Congratulations! Your StockLive account has been created and your bid request is pending. You will be notified via email when your request to bid has been approved.



● Existing users, follow steps 1 & 2, select login, enter your details followed by the **request to bid** icon beside the sale you wish to bid on and then **accept** the terms.



● On Sale Day, follow steps 1 & 2, select **enter auction** to watch, listen and purchase when the sale is flashing **LIVE**.



● Invoicing and delivery will be carried out as per your registration details by the respective Selling Agents.



1300 259 742

support@stocklive.com.au

www.stocklive.com.au



StockLive ABN 26 621 233 805
Level 12, 1 Eagle Street, Brisbane, QLD 4000



Proud to support

The Beef Industry in The New England

Our commitment to The New England extends well beyond banking.
That's why we're proud to support Battalion Speckle Park Sale.

To find out more about how NAB is supporting your community contact:

Daren Wilkinson
Business Banking Executive
0436 910 867

Jack Bennett
Agribusiness Manager
0429 566 844

Mark Hynes
Agribusiness Manager
0427 005 199



co
op

KILLARNEY CO-OP.



FOR ALL YOUR STOCKFEED REQUIREMENTS



Ivy Street,
KILLARNEY
07 4664 1188

2023 INAUGURAL SALE



2023 INAUGURAL SALE RESULTS



LOT 2 BAT R18 \$10,000



LOT 3 BAT S23 \$16,000



LOT 5 BAT S37 \$14,000



LOT 14 BAT S43 \$24,000



LOT 11 BAT S40 \$18,000



LOT 9 BAT S39 \$20,000



LOT 12 BAT S41 \$16,000



LOT 19 BAT R57 \$14,000



LOT 22 BAT S67 \$20,000



LOT 21 BAT S63 \$16,000



LOT 26 BAT S73 \$10,000



LOT 34 BAT 77 \$18,000

SALE INFORMATION.

SALE DAY

Monday 15th April 2023

LOCATION

Glen Innes Showground

Torrington St, Glen Innes NSW 2370

Entry to the showground is via Torrington Street main gate

Truck entry via Hunter Street

INSPECTION OF SALE ANIMALS

Inspection Evening of Sunday the 14th (Please RSVP for Catering)
or Monday 15th from 10am

AUCTION

Monday 15th April 2024

Starting at 1:00 pm

FOOD & DRINKS

Lunch and refreshments will be available on the day

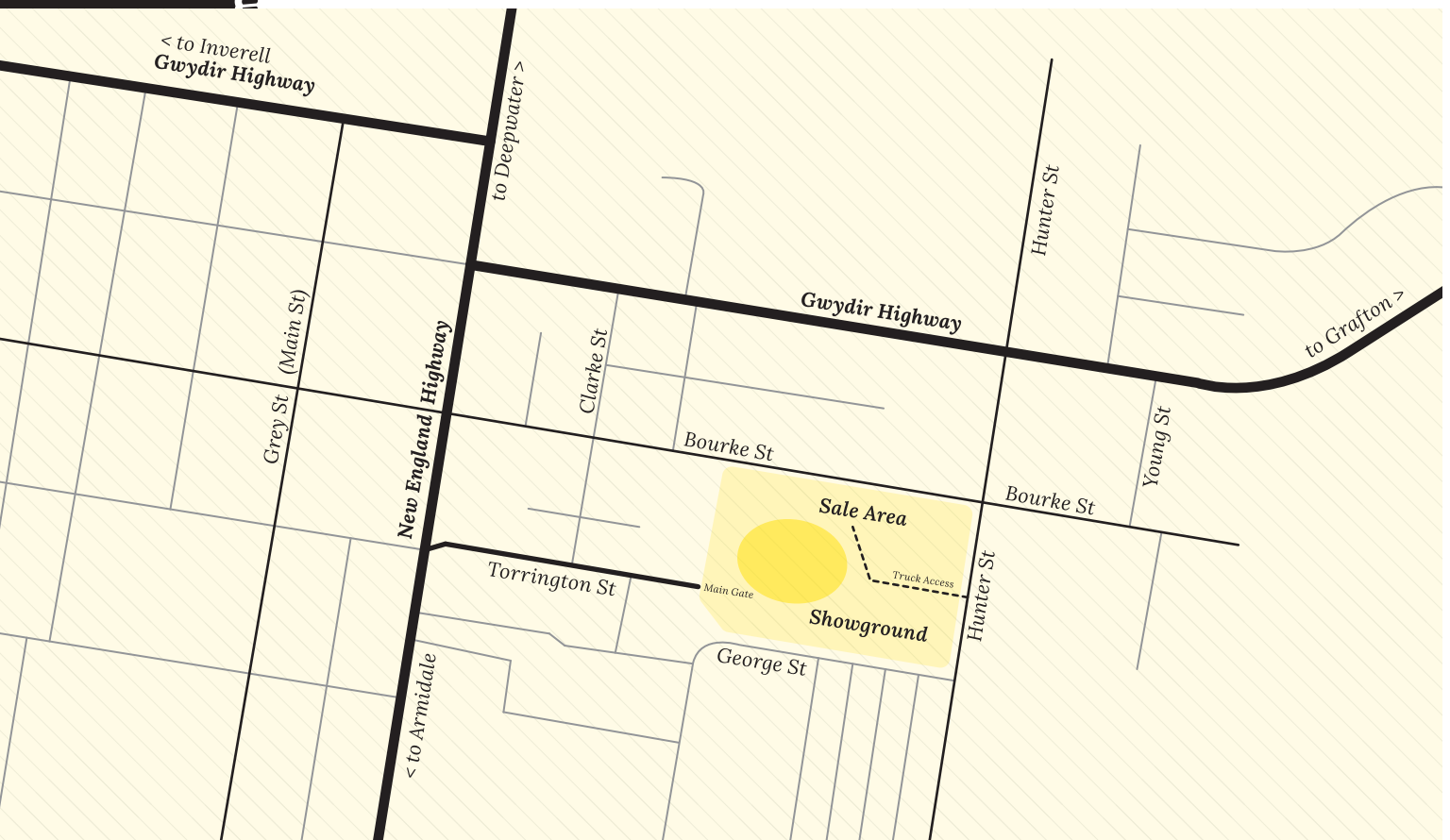

INSPECTION

The animals are available for inspection on Sunday evening from 4pm or from 10am on sale day. We encourage inspection of Battalion Livestock on property prior to sale day by appointment. This gives you the opportunity to view the animals in their natural environment and possibly inspect other animals in the pedigree to assist you in making your decision.

BUYERS REGISTRATION

The Buyers number system will be in operation. All prospective purchasers are asked to register prior to the sale.

ONLINE & PHONE BIDDING

If you are unable to attend on the day, the sale will be conducted in conjunction with Elite Livestock Auctions. Please refer to page 4 for further information. Phone bidding can be arranged through Colin Say & Co or your preferred agent. There is good Mobile Coverage in Glen Innes.

VISITOR SAFETY

All of the sale cattle have been screened for temperament and are quiet under normal circumstances, **however visitors enter the cattle pens at their own risk. Children/Prams must not enter the sale pens.**

DISABLED ACCESS

Disabled access is available at the showground and into the stands at the sale yards.

OUTSIDE AGENT REBATE

A rebate of 2% is offered to outside agents who introduce buyers to the selling agent in writing at least 24hrs prior to the sale and settle accounts on the purchaser's behalf within 7 days of the sale.

GST

All animals are sold exclusive of GST. GST is added to your invoice.

TRANSPORT

Carriers will be available on sale day. If you wish to bring your own truck, we will accommodate the release of your animal at the completion of the auction. All animals need to be transported from the sale venue by 5pm Tuesday the 16th of April 2024 unless prior arrangements have been made with the vendors. Formal possession, risk and expenses pass to the buyer at the fall of the hammer.

We recommend having a quiet animal (e.g. cow, steer etc.) yarded and ready to greet your bull/female when they arrive home to minimise stress on the animal and help it adjust to its new environment.

INSURANCE

Your animals are a valuable and vulnerable asset to your business. We highly recommend insuring your new purchase at the completion of the sale.

Insurance will be available on site.

All lots will be sold under the Australian Livestock & Property Agents Association Ltd Standard Stud Stock Auction Terms and Conditions of Sale. If unfamiliar with these terms, please contact Colin Say & Co.

DISCLAIMER

All reasonable care has been taken to ensure that the information provided in this catalogue is correct at the time of publication. However, the vendor and the selling agents do not assume any responsibility for the correctness or accuracy of the information provided. It is advised to seek independent verification of any information contained in this catalogue before relying on such information.

The vendors and agents are willing to provide assistance for those seeking guidance on the sale animals. However, the final decision is that of the purchaser and it is recommended that the purchaser either inspect the cattle thoroughly on sale day or at private inspection before the sale.

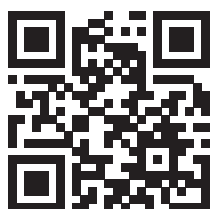

QR CODES.

Wherever you see a QR Code, scan it with your smart phone to be taken to the extra content.

Please bring your catalogue to the sale.

DNA GENETIC TESTING KEY.

Myostatin	F	Myostatin Gene FREE (NT821F)
	C	Myostatin Gene CARRIER (NT821C)
Coat	RGF	Red Gene Free
	RGC	Red Gene Carrier
	RGA	Red Gene Affected
Poll Status	PCPC	Homozygus Polled
	HPC	Heterozygous Polled (could be scurred)
	HH	Homozygous Horns
Leptin	CC	Normal marbling & fat accumulation tendencies
	TT	Increased marbling & fat accumulation tendencies
	CT	Marbling and fat accumulation tendencies between that of CC & TT

COLOUR PATTERN GUIDE

Speckle Park Cattle have 4 distinctive Colour Patterns; Speckled, Leopard, White & Black.

The speckle and leopard colour patterns are genetically the same except for varying degrees of spot and pattern. Some Speckle Park cattle can produce red colour patterns if both parents carry the recessive red gene. It is important to understand how the colour patterns are inherited in order to achieve your breeding goals. Please remember that this is a guide only and individual results may vary.

Speckled x Speckled

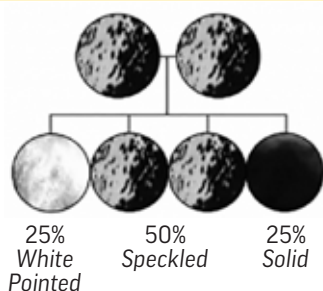

Speckled x Solid

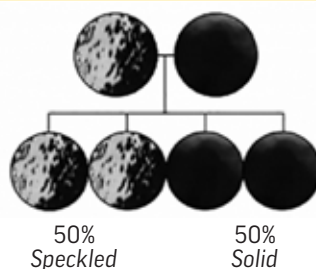

Speckled x White Pointed

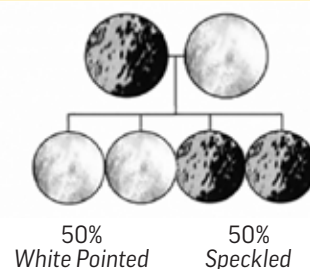

White Pointed x Solid

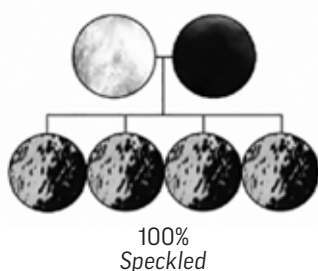

White Pointed x White Pointed

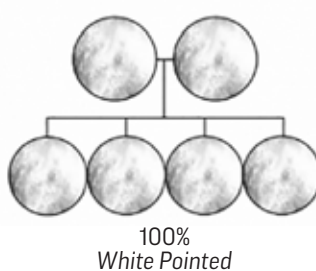

Solid x Solid

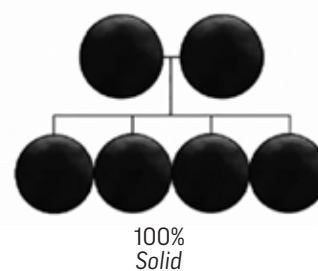

RECOMMENDED ACCOMMODATION

Book direct and mention our sale for best rates



Rest Point Motor Inn

72 New England Hwy, Glen Innes NSW 2370

Ph: (02) 6732 2255

www.restpointmotel.com.au

CAMP AT THE GLEN INNES SHOWGROUND



Campers with pets, or travelling with horses are always welcome.

Reasonable overnight rates and available for large groups.

The Showground is close to all Glen Innes town facilities, in a quiet off-highway location.

It is easy to access with large vehicles and caravans.

www.gleninnesshowground.com

ACCOMMODATION.

RPG
Rest Point Group

Rest Point Motor Inn Hereford Steakhouse Char Grill

The only choice in Glen Innes...

A place to sleep ~ A place to eat ~ A place to meet ~ A place to celebrate



PH: 02 6732 2255

72 New England Hwy
Glen Innes NSW 2370

www.restpointmotel.com.au
info@restpointmotel.com.au

HERD HEALTH & EBV'S.



The sale animals have been treated with the following and we strongly recommend annual boosters to ensure their health is maintained:

FEMALES

- Vaccinated with 7 in 1
- Vaccinated against Tick fever
- Vaccinated against 3 Day (Bovine Ephemeral Fever)
- Multimin
- Vitamin B12
- Selovin
- Nilzan
- Brute
- ADE
- DNA tested negative of being persistently infected of Pestivirus (Bovine Viral Diarrhoea Virus). We recommend vaccination for pestivirus if you are not a clean or closed herd.

BULLS

- Vaccinated with 7 in 1
- Vaccinated against Tick fever
- Vaccinated against 3 Day (Bovine Ephemeral Fever)
- Multimin
- Vitamin B12
- Selovin
- Nilzan
- Brute
- ADE
- DNA tested negative of being persistently infected of Pestivirus (Bovine Viral Diarrhoea Virus). We recommend vaccination for pestivirus if you are not a clean or closed herd.

EBV's

Percentile Bands for Breedplan - Calves born in 2022

Percentile Band	Gestation Length (days)	Birth Wt (kg)	200 Day Wt (kg)	400 Day Wt (kg)	600 Day Wt (kg)	Mat Cow Wt (kg)	Milk (kg)	Scrotal Size (cm)	Carcass Wt (kg)	Eye Muscle Area (sq cm)	Rib Fat (mm)	Rump Fat (mm)	Retail Beef Yield (%)	IMF (%)	Domestic Maternal Index (\$)	Domestic Terminal Index (\$)	Export Maternal Index (\$)	Export Terminal Index (\$)
Top Value	-3.9	-3.8	+48	+70	+95	+114	+13	+2.7	+53	+3.3	+3.8	+5.1	+3.1	+1.9	+48	+53	+80	+79
Top 1%	-2.6	-1.8	+34	+51	+68	+80	+11	+1.5	+42	+2.3	+2.3	+3.1	+1.9	+1.2	+37	+42	+61	+61
Top 5%	-1.7	-0.8	+28	+43	+56	+64	+9	+1.1	+34	+1.7	+1.5	+2.0	+1.2	+0.8	+28	+34	+48	+50
Top 10%	-1.3	-0.2	+25	+38	+51	+57	+8	+0.9	+31	+1.4	+1.2	+1.6	+0.9	+0.6	+24	+30	+42	+45
Top 15%	-1.0	+0.1	+24	+35	+47	+52	+7	+0.8	+29	+1.3	+1.0	+1.3	+0.8	+0.5	+20	+28	+38	+42
Top 20%	-0.9	+0.4	+22	+33	+44	+48	+7	+0.7	+27	+1.1	+0.9	+1.1	+0.6	+0.4	+18	+26	+35	+39
Top 25%	-0.7	+0.6	+21	+31	+41	+45	+6	+0.6	+25	+1.0	+0.7	+0.9	+0.5	+0.3	+16	+24	+32	+37
Top 30%	-0.5	+0.9	+20	+29	+39	+42	+6	+0.5	+24	+0.9	+0.6	+0.7	+0.3	+0.3	+14	+23	+30	+35
Top 35%	-0.4	+1.1	+19	+28	+36	+39	+6	+0.4	+22	+0.8	+0.5	+0.6	+0.2	+0.2	+12	+21	+28	+33
Top 40%	-0.3	+1.2	+17	+26	+35	+37	+5	+0.4	+21	+0.7	+0.4	+0.4	+0.1	+0.2	+10	+20	+26	+32
Top 45%	-0.1	+1.4	+16	+25	+33	+35	+5	+0.3	+20	+0.7	+0.3	+0.3	+0.0	+0.1	+9	+19	+24	+30
Top 50%	+0.0	+1.6	+16	+24	+31	+32	+5	+0.3	+19	+0.6	+0.2	+0.2	+0.0	+0.1	+7	+18	+22	+28
Top 55%	+0.1	+1.8	+15	+22	+29	+30	+4	+0.2	+18	+0.5	+0.1	+0.1	-0.1	+0.0	+6	+16	+20	+27
Top 60%	+0.2	+2.0	+14	+21	+27	+27	+4	+0.1	+17	+0.4	+0.0	-0.1	-0.2	+0.0	+5	+15	+18	+25
Top 65%	+0.4	+2.2	+13	+20	+25	+25	+3	+0.1	+16	+0.3	-0.1	-0.2	-0.3	-0.1	+3	+14	+16	+23
Top 70%	+0.5	+2.4	+12	+18	+24	+23	+3	+0.0	+15	+0.2	-0.2	-0.3	-0.4	-0.1	+1	+13	+14	+22
Top 75%	+0.7	+2.6	+11	+17	+22	+21	+3	-0.1	+13	+0.1	-0.3	-0.5	-0.6	-0.2	-1	+11	+12	+20
Top 80%	+0.8	+2.9	+10	+15	+20	+18	+2	-0.2	+12	+0.0	-0.5	-0.7	-0.7	-0.2	-3	+10	+9	+18
Top 85%	+1.0	+3.2	+8	+13	+17	+14	+2	-0.3	+10	-0.2	-0.6	-0.9	-0.8	-0.3	-5	+8	+6	+15
Top 90%	+1.2	+3.6	+7	+10	+14	+10	+1	-0.4	+8	-0.3	-0.8	-1.2	-1.0	-0.4	-8	+5	+2	+12
Top 95%	+1.6	+4.2	+4	+6	+8	+3	+0	-0.6	+5	-0.6	-1.1	-1.6	-1.4	-0.6	-13	+1	-4	+7
Top 99%	+2.4	+5.6	-1	-2	-3	-9	-2	-1.1	-3	-1.1	-1.8	-2.5	-1.9	-0.9	-24	-7	-15	-4
Low Value	+3.6	+7.4	-14	-22	-24	-34	-6	-2.2	-17	-1.9	-3.1	-4.2	-2.7	-1.3	-54	-25	-54	-26

BULLS

All bulls come with a 6 month fertility guarantee. In the case that a bull is found to be incapable of natural service or infertile within 6 months from the date of sale, excluding sickness or injury, the vendor will replace the bull with another of comparable value, or provide a credit of the purchase price excluding interest, costs & damages, less disposal proceeds to the buyer, to be used within 12 months. In the case of a fertility claim the purchaser will need to provide a veterinary certificate stating the nature of the problem and that it was not a result of illness or injury. All bulls have fertility tested and passed a crush side veterinary examination.

FEMALES

All females are sold as guaranteed breeders. In the unlikely event that a female cannot be bred after being serviced by a fertile bull in the 6 months from the date of the sale or by the time the female reaches 22 months of age, the vendor will replace the female with another of comparable value or provide a credit of the purchase price excluding interest, costs & damages, less disposal proceeds to the buyer, to be used within 12 months. In the case of a fertility claim the purchaser will need to provide a veterinary certificate stating the nature of the problem and that it was not a result of illness or injury. All females have been palpitated to ensure the soundness of their reproductive tract. PTIC females have been confirmed pregnant by a qualified Veterinarian at the time of sale, post sale abortions will not be covered by the vendor nor shall there be a guaranteed live calf. Females are guaranteed to be fertile breeders for natural service, no females are guaranteed to flush successfully.

GUARANTEE.



www.jamesiesfuelandfix.repcoservice.net

Ph: 02 6732 1171



MVRL35318

All new car Servicing
(Retaining your Statutory Warranty)

Wheel Alignments

Batteries

Child Restraints

Roadworthy Inspections

Brake & Clutch Services

Exhaust Repair & Manufacture

4x4 Exhaust Systems

SEMEN/EMBRYOS

- All lots are offered for domestic use only, they are not eligible for export.
- All embryos sold are Grade 1
- The purchaser is responsible for all insurance, shipping and handling.

Genetic lots will only be released after payment of the invoice has been made. At the fall of the hammer all storage fees of the genetic lots is the responsibility of the purchaser.

All genetic lots are stored at Castlereagh Artificial Breeders Bendemeer.
Contact: Margaret Sheddan 0408 498 922 or info@castlereaghab.com.au

To obtain a conception rate guarantee on embryo packages the purchaser will be required to:

- Use suitable recipients (as determined by Battalion Livestock)
- Implants take place within 1 year of the sale by a licensed embryo technician (recommended or approved by Battalion Livestock)
- Pregnancy tests are performed by a qualified technician between 45-60 days after the implant date.

THESE CONDITIONS OF ELIGIBILITY ARE BEST DISCUSSED WITH BATTALION LIVESTOCK PRIOR TO ANY EMBRYOS BEING TRANSFERRED

Conception Rate Guarantee:

2 Embryos =	1 Pregnancy
3 Embryos =	1 Pregnancy
4 Embryos =	2 Pregnancies

If the Agreed Success Rate has not been achieved, the purchaser may claim on the guarantee by supplying to Battalion Livestock their licensed technicians transfer sheets and pregnancy results together with evidence that all relevant conditions have been satisfied by no later than 90 days after the implant date. Battalion Livestock will provide one replacement embryo per non pregnancy below the Agreed Success Rate of the same genetic combination or an agreed comparable genetic combination subject to availability. Or provide a credit to the value of purchase price less the confirmed pregnancies excluding interest, costs and damages, to be used within 12 months. The purchaser will have no further claim against Battalion Livestock.

It is the buyers responsibility to promptly insure their purchases according to their needs.



INSIGNIA Company

Insignia Co. provides customised marketing merchandise specialising in trucker hats!



As cattle breeders ourselves we understand your industry



WWW.INSIGNIACO.COM.AU

 @insigniacompany  @insigniacustomcompany

 admin@insigniaco.com.au  02 6734 4134



WELCOME TO OUR SECOND SPECKLE PARK SALE.

Wow the last 12 months have flown by and we now find ourselves at our 2nd Annual sale.

Looking back the cattle market went through a drop through the latter half of 2023 with unfavourably climatic conditions being the biggest contributing factor for the decline in the market. We certainly felt these effects and up until the last couple weeks of 2023 were looking at one of the driest years in almost 100 years of record keeping on our property. Thankfully, the drought broke, and the rains fell over the Christmas period which was the best gift of all. As we write this, the rains have started to fall consistently, and the vast countryside has seen a dramatic improvement the cattle market has started to find its legs and quickly bounced back. The current market appears to be the calm before the storm though as many of the experts have indicated favourable conditions are building for the perfect storm for the beef industry to push the boundaries once again and possibly reach new records over the next couple of years.

At Battalion Livestock we have a strong focus on breeding industry relevant animals that can develop above average Eye Muscle Areas (the top dollar cuts) whilst constantly working on improving Intramuscular Fats to ensure our genetics can meet the top specs required to achieve premiums plus also have the capacity to carry as many kilograms of high-grade beef as possible. The animals offered in this sale have been bred to add power, performance and profitability whilst maintaining strong maternal traits to ensure we are supplying high end self-replacing seedstock.

We hope that you will notice the style of cattle we are producing, have extra shape and volume and have the consistency in their pedigrees to go on and bred true to type. As seedstock producers our success is measured by our clients' results, we sincerely encourage any of our clients or prospective buyers to stay in touch with us and come and spend some time with us in the paddock discussing the animals and genetics. We can all learn from each other and having a friendly open dialogue is something we place the utmost importance on. Breeding cattle for showing purposes is not our focus, we are purely commercially driven with our breeding objectives and many of our best decisions have been germinated whilst standing in the paddock strategically analysing cattle and calculating the pros and cons of every genetic breeding decision.

We would like to thank everyone who has expressed interest in our program and hope you can join us on sale day. There has not been a better opportunity in recent times to secure elite genetics at respectable prices and know that the market will be on the rise again increasing the value of any seedstock investments you undertake now.

Grant, Kylie, Travis, Grace & Hailey





OUR HISTORY.

I'm a 4th generation cattle producer and it may be said I was born with a love of cattle in my veins. Some of my fondest memories as a child revolve around cattle, from having purchased my first stud cow (Hereford) at the age of 14 to registering my own stud back in 2006 and now conducting a yearly Hereford Bull Sale. Whilst I have always loved Herefords and always will, I carefully studied the Speckle Park breed since its introduction into Australia with great interest. After a lot of research the Battalion Speckle Park stud was registered in 2016 after the purchase of 8 frozen embryos from Six Star Speckle Park resulting in two bulls and two heifers. The two bulls went on to sell at the Scone multi-vendor sale for the top vendor average of \$22,000 and setting the sale record for a bull that still stands today at \$26,000. The two females were retained as foundation donors with one of them, Heartbreaker M1 now being regarded as one of the breeds top producers in the world, with progeny sales currently grossing over half a million dollars and still increasing. Our great matriarch has given us many highlights and several Australian and World Records. She has produced the current world record priced female for \$100,000 (to Ivery Downs Speckle Park), A son that held the Australian record at \$45,000 (to Celamba Speckle Park), a world record for Embryos at \$5050 each (to Toebelle Speckle Park) and another of her sons has the Australian record semen price at \$860 per straw (sold by Ivery Downs Speckle Park).

We started breeding Speckle Park cattle to diversify our breeding program and run a second breed side by side with our Hereford stud. The natural thickness and carcase merit drew us to the breed. We've always had a strong focus on breeding cattle with extra thickness and structural correctness whilst maintaining a strong emphasis on constitution and temperament. We have found our Speckle Park cattle tick those boxes and allow us to breed industry relevant animals that can perform and match up competitively in the current market. Prior to our inaugural sale last year, we had been improving our genetic base and marketing our stud bulls and females at the Scone multi-vendor sale with great success.

We run a small intensive Speckle herd of females that have been selected to have the ability to consistently produce elite quality calves. With embryo transfer we are able to continually match our top females to the best bulls in the world and consistently breed calves that meet our breeding goals. My wife Kylie and I make a good team, her background in Veterinary Nursing and Graphic Design compliment well on both the cattle and marketing sides of the business. We now have a full house of cattle enthusiasts. Travis, Grace and Hailey all love cattle as much as we do and there are many debates on which cow is better. We are passionate about producing seedstock and pride ourselves on our customer service.

Grant Kneipp

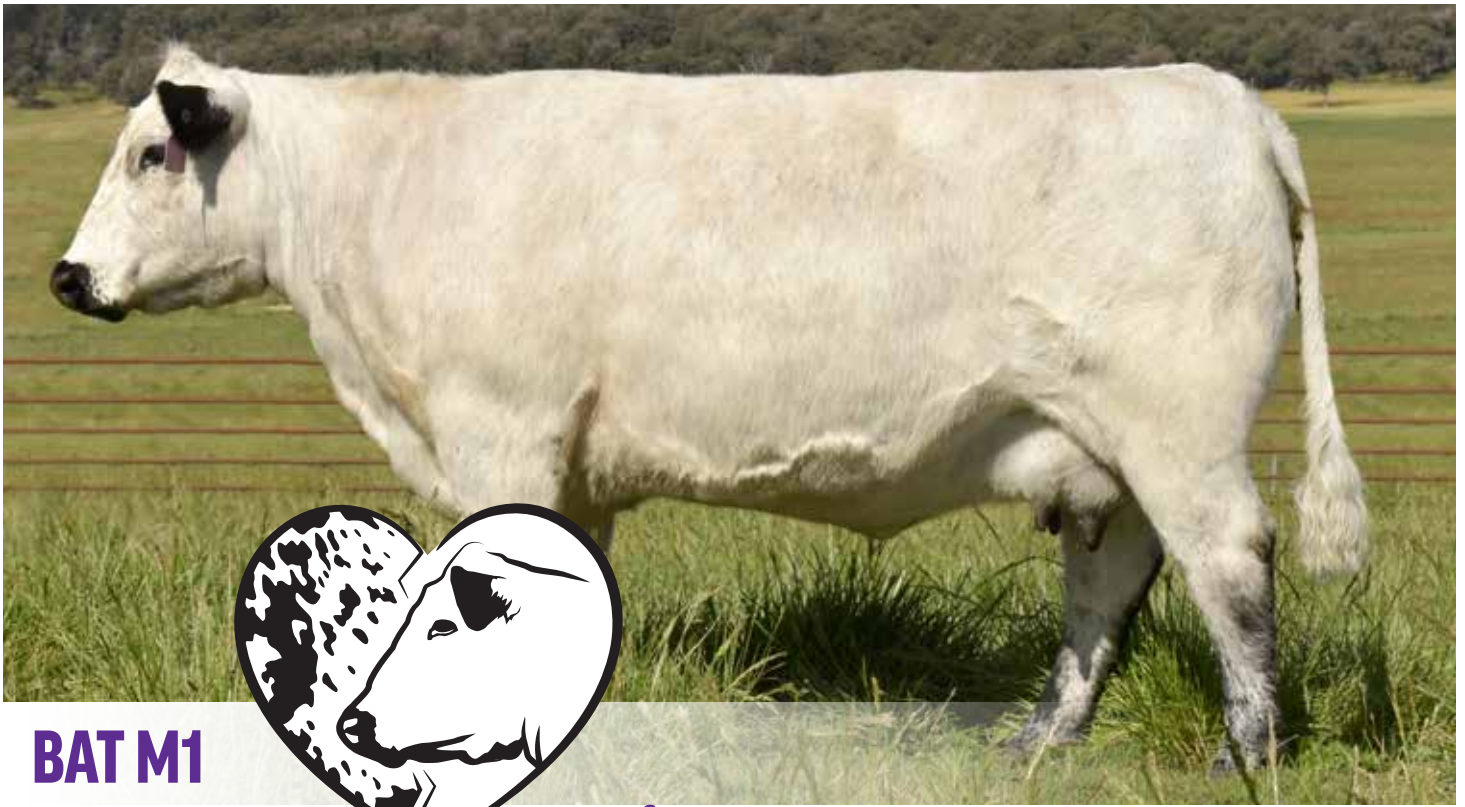

BAT M1

Heartbreaker

**ARGUABLY THE MOST ILLUSTRIOUS COW IN THE BREED;
THE PROOFS IN THE PROGENY**

PROGENY RESULTS:

- Top Daughter sold to \$100,000 ~ 2022 WORLD RECORD
- Top Bull sold to \$45,000 ~ Australian RECORD 2020
- 11 daughters sold for an average of \$35,181
- 12 sons sold for an average of \$12,708
- Top Embryo's to \$5050 ~ WORLD RECORD 2020
- 25 x Embryo's Average \$3033
- Her son holds the Australian semen record price \$860per straw 2022

SALES SUMMARY:

- Total Heifers \$387,000 with a \$35,181 Av
- Total Bulls \$152,500 with a \$12,708 Av
- Combined Total Live Animals \$539,500 with a \$23,456 Av
- Heartbreaker M1 gross sales to date \$612,300 before 6 years of age



BAT R16: WORLD RECORD \$100,000

STOCKSALES.COM



BAT Q43 \$20,000



BAT Q44: TOP PRICE 2022 - \$45,000



BAT T81 \$14,000

BL

HER PROGENY WILL BE HER LEGACY... THEY WILL SPEAK FOR HER LONG AFTER SHE IS GONE.



BAT R12 - RETAINED



BAT R20 - RETAINED



BAT R15 \$28,000



BAT P6 \$30,000



BAT S24 \$28,000



BAT S21 \$46,000



BAT S22 \$40,000



BAT S45 - RETAINED



BAT Q9 - RETAINED



BAT R14 - RETAINED



BAT S25 - RETAINED



BAT R13 \$55,000



BAT S23 \$16,000



BAT S39 - \$20,000



BAT S47 - \$10,000

REFERENCE SIRES.



JSF 11A

Trade Secret has been one of the more widely used bulls in the breed. He is a heifer bull specialist with his extremely low birth weight and short gestation period. He is breeding very consistent and is our first choice if you need a bull to guarantee a safe arrival for a first calf.

REDNECK WILD WILLY 2W (AI) (P) (SPECKLED)

Sire: **SEMEX ALLIANCE YOGI GOES REDNECK (SPECKLED)**

ASPEN ACRES LINDA LOU 10L (SPECKLED)

JOHNER STOCK FARM TRADE SECRET

RIVER HILL SHOW BIZ 93S (P) (LEOPARD)

Dam: **MONNERY RIVER 7W (P) (SPECKLED)**

MONNERY RIVER 7P (WHITE)



DAM 31E

We used Electric to inject some new genetics into our herd. His first progeny has proven to be all very similar in style with exceptional structure and strong toplines. He has also increased scrotal circumference despite what his EBV's indicate.

RIVER HILL GNK 12X (SPECKLED)

Sire: **RIVER HILL 12X A'MAN 94A (SPECKLED)**

PRAIRIE HILL PASSION 94P (SPECKLED)

D.A.M. DOTS 94A ELECTRIC 31E

STAR BANK LACERTA 68L (SPECKLED)

Dam: **NOTTA 68L LIGHTNING LADY 31X (P) (WHITE)**

STAR BANK 54R (P) (WHITE)



RIV J301

We started our stud based on genetics consisting of Stands Alone 300X, his progeny displayed the most consistently structurally sound animals and the females had superior udders. Sonar is very much like his sire and has sired plenty of calves of his own. His fathers' traits continue to show themselves through Sonar.

STYALS LIGHTNING LADD 14P (P) (SPECKLED)

Sire: **SPOTS 'N SPROUTS STANDS ALONE (P) (WHITE)**

SPOTS 'N SPROUTS 2R (P) (SPECKLED)

RIVERINA SONAR J301

RIVER HILL TRAFFIC JAM 26T (P) (SPECKLED)

Dam: **SIX STAR 26T AMY'S GIRL F158 (AI) (ET) (SPECKLED)**

PRAIRIE HILL AMY'S GIRL 21K (SPECKLED)



ACM 23E

We generally don't rush into using too many new sires as we prefer whenever possible to use proven sires. We had been hearing good reports about Andchris Extreme's calves so then decided to give him a go. The wait was well and truly worth it! Our top bull this year is one of his sons. Check out Battalion Eclipse T218, we will definitely be using him again in our flush programs this year.

RAVEN MEADOWS MAGNUM 10N (SPECKLED)

Sire: **UPTO SPECS ULYSSES 25U (P) (SPECKLED)**

PRAIRIE HILL REBA 154F (SPECKLED)

ANDCHRIS EXTREME 23E

SPOTS 'N SPROUTS UNO 102U (P) (SPECKLED)

Dam: **SECOND CHANCE ZOEY 3Z (LEOPARD)**

TIA-ROSE OF SARA LEE 3T (P) (SPECKLED)



UNEEDA ZAPPER 13Z (P) (SPECKLED)
 Sire: **CAJA ZEPPELIN 1B (P) (SPECKLED)**
 NOTTA 60W PHOTO-FINISH 1Z (P) (SPECKLED)
NOTTA 1B HAWKEYE 444E
 PRAIRIE HILL JOHN WAYNE 50S (P) (SPECKLED)
 Dam: **NOTTA 50S JANETTE 5W (P) (SPECKLED)**
 NOTTA PRETENDER 64P (ET) (SPECKLED)

Hawkeye is a bull with a very impressive highlight real being 2-time Champion of the World and quickly sired another champion of the world in Six Star Southern Aurora Justice J10. It's his calves hitting the ground at Battalion though that impress us, we are sure he will make an impact in our herd.



RAVENWORTH KLEOS 3Y (P) (SPECKLED)
 Sire: **RAVENWORTH INVICTUS 103C (P) (SPECKLED)**
 RAVENWORTH NORTHERN STAR 101A (P) (SPECKLED)
WOLF LAKE BOB 24E
 RIVER HILL 12X ZAAR 7Z (P) (SPECKLED)
 Dam: **RAVENWORTH ASPEN 118C (P) (SPECKLED)**
 SPOTS 'N SPROUTS 31A (P) (SPECKLED)

Bob bred for us a nice square, soft and beefy type. His progeny have a bit more fat cover which we felt was beneficial for the New England winters and producing better MSA graded beef. We really admire the depth of body in this sire.



STAR BANK KING GEORGE 82U (P) (SPECKLED)
 Sire: **SIX STAR 82U ROYAL FLESH 101Y (AI) (ET) (P) (SPECKLED)**
 STAR BANK 53R (P) (WHITE)
PREMIER 101Y LOGIC L11
 MAINSTREAM ELDORADO E11 (ET) (P) (WHITE)
 Dam: **SPKNZ H2 (P) (WHITE)**
 SPKNZ E36 (ET) (P) (SPECKLED)

A bull with breed-leading growth and weight in his progeny. Commercial farmers are asking for bulls that have explosive high growth. We used Premier Logic to add growth and carcass weight into our commercially relevant bull breeding program. This is the sire that breeds the larger framed cattle if you are chasing heavier finishing weights.



A & W 15R (P) (LEOPARD)
 Sire: **HS UNTAPPED 3A (SPECKLED)**
 NOTTA 2R PRETENDER 4T (P) (SPECKLED)
JOHNER STOCK FARM UNMARKED 2D
 UPTO SPECS ULYSSES 25U (P) (SPECKLED)
 Dam: **JENCREST YAVONNA 6Y (P) (SPECKLED)**
 RITA OF P.A.R. 14R (P) (SPECKLED)

The extraordinary depth and power in this bull is exactly the style we strive to breed. We have used him with great results especially when used over the Heartbreaker line. He breeds true to type and consistently stamps his progeny with his trademark depth and capacity.

REFERENCE SIRE.

REFERENCE SIRES.



BED 54Z

Line Drive has the magic combination of high growth with high IMF that we like to have in our bulls. These complimentary traits are highly sought after by feedlots. This powerful, successful, and proven genetic match between Pho-Finish 54P and River Hill Walker 60W was a must use pedigree in our stud breeding program.

RIVER HILL TRAFFIC JAM 26T (P) (SPECKLED)

Sire: **RIVER HILL 26T WALKER 60W (P) (SPECKLED)**

RIVER HILL SHOW ME OFF 60S (P) (SPECKLED)

RIVER HILL 60W LINE DRIVE 54Z

STAR BANK LACERTA 68L (SPECKLED)

Dam: **NOTTA PHO-FINISH 54P (SPECKLED)**

STAR BANK LEONID NIGHT 54L (SPECKLED)



GNK 52B

He is a good squarely made Oscar son with an unrestricted genetic breeding profile. His progeny are easy doing with an early maturity pattern and have a great Eye Muscle to body weight ratio.

CODIAK PHLEP GNK 3P (SPECKLED)

Sire: **CODIAK OSCAR GNK 8S (P) (LEOPARD)**

CODIAK MATEUSA RKW 63M (WHITE)

CODIAK SPENCER GNK 52B

RAVEN MEADOWS MAGNUM 10N (SPECKLED)

Dam: **CODIAK WILLA GNK 13W (P) (SPECKLED)**

CODIAK MISS CARLA RKW 21M (WHITE)



CAJA 1B

Zeppelin bred some good and influential sons, including the famous Notta Hawkeye. His daughters make good maternal females. It is a bonus that he was the two times Grand Champion in Canada.

UNEEDA WALTER 21W (P) (SPECKLED)

Sire: **UNEEDA ZAPPER 13Z (P) (SPECKLED)**

MISTY FRITZ OF P.A.R. 13M (LEOPARD)

CAJA ZEPPELIN 1B

RIVER HILL 26T WALKER 60W (P) (SPECKLED)

Dam: **NOTTA 60W PHOTO-FINISH 1Z (P) (SPECKLED)**

NOTTA PHO-FINISH 54P (SPECKLED)



WGS E11

Longevity and structural soundness are valuable traits in the bull market. We added Mr Business into our breeding program to strengthen soundness and help lengthen productive life with no compromise on growth.

SPOTS 'N SPROUTS JUNO 103J (SPECKLED)

Sire: **STAR BANK LACERTA 68L (SPECKLED)**

STAR BANK 55H (SPECKLED)

WATTLE GROVE MR BUSINESS E11

CALAMASUE 4M (SPECKLED)

Dam: **MOOVIN ZPOTZ SUNSHINE 5S (P) (SPECKLED)**

LEIGH-AL-ANN BELLE HEIR 1D (SPECKLED)



MULTIMIN EVOLUTION has been shown in scientific studies to improve cattle health, fertility, and productivity.

MULTIMIN®

WHEN IT MATTERS



IMPROVED FIRST CYCLE CONCEPTION RATE

Multimin Evolution has been shown to improve the first cycle conception rate by **UP TO 19.4%**.^{1,2} Conception in the first cycle can lead to an additional 20 to 40 days for calves to grow.



IMPROVED PREGNANCY RATES

Pregnancy rates in breeding females treated with Multimin Evolution are up to **12% HIGHER** than untreated females, depending on the length of the breeding season and breeding method.^{1,2,4}



IMPROVED SPERM QUALITY

Bulls treated with Multimin Evolution 90 days before joining had **22% HIGHER** sperm concentration and significantly more motile sperm than control animals.^{2,10}

For more information, contact Matt Falconer 0418 684 522

Virbac are proud sponsors of Battalion Speckle Park

© 2015 Virbac Australia Pty Ltd. All rights reserved. MULTIMIN EVOLUTION is a registered trademark of Virbac Australia Pty Ltd. The other trademarks and trade names used herein are the property of their respective owners. The information contained herein is for informational purposes only and is not intended to constitute an offer of any product or service. The information contained herein is not a substitute for professional advice. Always consult your veterinarian for more information. The information contained herein is not a substitute for professional advice. Always consult your veterinarian for more information.



PERSONALISED SERVICE LEADING BY RESULTS

Est. 1958

- »Regular Cattle Sales
- »Regular Prime Lamb & Sheep Sales
- »Stud Stock Sales
- »Selling to Feedlots
- »Consignment of Stock
- »Market Appraisals
- »Auctions Plus
- »Rural Property Sales

Colin Say & Co Pty Ltd. Licensed Auctioneers - Stock, Station & Real Estate Agents
118 Wentworth Street Glen Innes NSW 2370
(02) 6732 1266 www.colinsay.com.au office@colinsay.com.au

Josh Barber 0447 089 421
Ben McMahon 0474 591 318

Shad Bailey 0458 322 283
Nathan Purvis 0427 324 078



rmanetwork. Accredited Member





FEMALE OFFERING

2024 Second Annual Sale



BATTALION HEARTBREAKER T70

1.



PURCHASER _____ PRICE \$ _____

CODIAK OSCAR GNK 8S (P) (Leopard)

Sire: **CODIAK SPENCER GNK 52B (P) (Leopard)**

CODIAK WILLA GNK 13W (P) (Speckled)

BATTALION HEARTBREAKER T70

CAJA ZEPPELIN 1B (P) (Speckled)

Dam: **BATTALION HEARTBREAKER R13 (ET) (P) (White)**

BATTALION HEARTBREAKER M1 (AI) (ET) (P) (White)

GENETIC PROFILE

Myostatin	C
Coat	RGF
Poll Status	PCPC
Leptin	C/C

IDENTIFIER
BAT T70

DOB
29/07/2022

COLOUR
White

	GL	BW	200	400	600	MCW	Milk	SS	CWT	EMA	Rib	Rump	RBV%	IMF%	DMI\$	DTI\$	EMI\$	ETI\$
EBV	-1.2	+0	+8	+10	+20	+27	+3	-0.7	+16	+0.8	-0.9	-1.3	+1.5	-0.8	-\$6	\$8	\$15	\$19
Accuracy	52	67	65	63	63	55	52	60	53	45	55	54	51	50				

TOP 1% TOP 5% TOP 10% TOP 25%

This heifers dam Heartbreaker R13 sold for \$55,000 to Ivery Downs Speckle Park in 2022. We flushed R13 before selling her for her natural thickness and ability to perform and add kilograms with minimal inputs. Heartbreaker T70 shares her mother's attributes and reaffirms the consistency in this genetic line of great feed convertors. Joined to Battalion Northerly on the 16.11.2023. Maternal sister to Lot 21.



SIRE



DAM

SCAN FOR VIDEO



2.

BATTALION PRETENDER T64

BI

PURCHASER _____

PRICE \$ _____

IDENTIFIER
BAT T64
DOB
01/04/2022
COLOUR
Speckled

SIX STAR 82U ROYAL FLESH 101Y (AI) (ET) (P) (Speckled)

Sire: **PREMIER 101Y LOGIC L11 (AI) (ET) (Leopard)**

SPKNZ H2 (P) (White)

BATTALION PRETENDER T64

OUTBACK JOEY 25D (P) (White)

Dam: **BATTALION PRETENDER Q10 (ET) (Speckled)**

SIX STAR 50S PRETENDER E203 (ET) (Speckled)

GENETIC PROFILEMyostatin **C**Coat **RGF**Poll Status **PCPC**Leptin **T/T**

	GL	BW	200	400	600	MCW	Milk	SS	CWT	EMA	Rib	Rump	RBV%	IMF%	DMI\$	DTI\$	EMI\$	ETI\$
EBV	+0	+2.4	+17	+22	+33	+36	+8	-0.6	+18	-0.1	-1.7	-2.6	+1.2	-0.3	-\$23	\$15	-\$22	\$25
Accuracy	53	68	66	66	66	55	49	60	58	46	60	59	56	53				

TOP 1%

TOP 5%

TOP 10%

TOP 25%

Pretender T64 is a larger later maturing type with exceptional length of body and extension through the front. A heifer with plenty of milk in her pedigree that should develop into a great cow. Joined to JSF Trade Secret on the 10.11.2023.

**SIRE**

SCAN FOR VIDEO



BATTALION HEARTBREAKER T69

3.



PURCHASER _____

PRICE \$ _____

STAR BANK LACERTA 68L (Speckled)

Sire: **WATTLE GROVE MR BUSINESS E11 (ET) (Speckled)**

MOOVIN ZPOTZ SUNSHINE 5S (P) (Speckled)

BATTALION HEARTBREAKER T69

CAJA ZEPPELIN 1B (P) (Speckled)

Dam: **BATTALION HEARTBREAKER R12 (ET) (P) (Speckled)**

BATTALION HEARTBREAKER M1 (AI) (ET) (P) (White)

GENETIC PROFILE

Myostatin **C**

Coat **RGF**

Poll Status **PCPC**

Leptin **C/T**

IDENTIFIER
BAT T69

DOB
28/07/2022

COLOUR
White

	GL	BW	200	400	600	MCW	Milk	SS	CWT	EMA	Rib	Rump	RBV%	IMF%	DMI\$	DTI\$	EMI\$	ETI\$
EBV	+0.1	+4.3	+31	+47	+66	+81	+8	+0.9	+39	+1	-1	-1.5	+0.9	+0	\$6	\$34	\$33	\$56
Accuracy	49	66	63	61	60	49	45	55	50	40	51	50	46	46				

TOP 1%

TOP 5%

TOP 10%

TOP 25%

Undoubtably one of the best and most exciting heifers we have breed to date. Physically this heifer is super impressive, with tremendous width through the back end whilst being proud and elegant up front, a very powerful female that remains feminine and mobile. This is a heifer with the potential to do great things for any program. On paper she is equally as impressive with her raw data and excellent with EBV's. Make sure you inspect this heifer in the flesh as she will surely exceed your expectaions. Maternal sister to Lots 26 and 27.



SCAN FOR VIDEO



4.

TAKE YOUR PICK FOR A 50% GENETIC PARTNERSHIP WITH BATTALION LIVESTOCK

Here's the opportunity to secure a 50% genetic share partnership with Battalion Livestock. Be the successful purchaser and take your pick out of our top five T drop retained heifers (BAT T65, T66, T68, T72, T76). These heifers have been selected as the elite performers for specific traits that we are looking to take us into the future. The successful bidder has the unique opportunity to select which heifer they would like to own a 50% genetic ownership in and develop a mutually agreed breeding strategy for that heifer moving forward. The selected heifer will remain at Battalion to be flushed on farm 2-3 times in between each natural calf. All resulting embryos will be divided equally (purchaser to share flushing fees and semen expenses). Finer contractual details to be confirmed before being issued the sale purchase invoice. ***If this opportunity interests you please make contact prior to sale date to further discuss a potential partnership that is mutually beneficial and agreed upon.***

PURCHASER _____ PRICE \$ _____

BATTALION KARA T66



GENETIC PROFILE		IDENTIFIER
Myostatin	F	BAT T66
Coat	RGF	DOB
Poll Status	PCPC	25/05/2022
Leptin	C/C	COLOUR
		White

	GL	BW	200	400	600	MCW	Milk	SS	CWT	EMA	Rib	Rump	RBV%	IMF%	DMI\$	DTI\$	EMI\$	ETI\$
EBV	+0.2	+3.2	+27	+40	+54	+61	+7	+1	+32	+1.4	+0.7	+0.9	-0.3	+0.4	\$19	\$30	\$51	\$50

BATTALION HEARTBREAKER T68



GENETIC PROFILE		IDENTIFIER
Myostatin	C	BAT T68
Coat	RGF	DOB
Poll Status	PcPc	26/07/2022
Leptin	C/C	COLOUR
		White

	GL	BW	200	400	600	MCW	Milk	SS	CWT	EMA	Rib	Rump	RBV%	IMF%	DMI\$	DTI\$	EMI\$	ETI\$
EBV	-0.7	+5	+38	+57	+78	+95	+10	+0.7	+47	+1.2	-2.0	-3.0	+1.7	-0.1	-\$1.40	\$44	\$17	\$67

SCAN FOR VIDEO



BATTALION LIGHTNING LADY T76



GENETIC PROFILE		IDENTIFIER
Myostatin	C	BAT T76
Coat	RGF	DOB
Poll Status	PCPC	25/08/2022
Leptin	C/C	COLOUR
		White

TOP 1%		TOP 5%		TOP 10%		TOP 25%		
EMA	Rib	Rump	RBV%	IMF%	DMI\$	DTI\$	EMI\$	ETI\$
+1.6	-0.6	-0.8	+0.9	-0.2	-\$4	\$30	\$16	\$52

BATTALION HEARTBREAKER T65



GENETIC PROFILE		IDENTIFIER
Myostatin	F	BAT T65
Coat	RGF	DOB
Poll Status	HPC	23/05/2022
Leptin	C/C	COLOUR
		White

TOP 1%		TOP 5%		TOP 10%		TOP 25%		
EMA	Rib	Rump	RBV%	IMF%	DMI\$	DTI\$	EMI\$	ETI\$
+0.8	+0.5	+0.7	-0.4	+0.4	\$27	\$32	\$40	41

BATTALION GRACELANDS T72



GENETIC PROFILE		IDENTIFIER
Myostatin	F	BAT T72
Coat	RGF	DOB
Poll Status	PCPC	20/08/2022
Leptin	C/T	COLOUR
		White

TOP 1%		TOP 5%		TOP 10%		TOP 25%		
EMA	Rib	Rump	RBV%	IMF%	DMI\$	DTI\$	EMI\$	ETI\$
+3	-0.2	-0.4	+1.3	+0.2	\$34	\$44	\$66	\$60

5.

July

BATTALION HEARTBREAKER S55



PURCHASER _____

PRICE \$ _____

IDENTIFIER
BAT S55

DOB
16/12/2021

COLOUR
White

RIVER HILL 12X A'MAN 94A (Speckled)

Sire: **D.A.M. DOTS 94A ELECTRIC 31E (P) (White)**

NOTTA 68L LIGHTNING LADY 31X (P) (White)

BATTALION HEARTBREAKER S55

SPOTS 'N SPROUTS STANDS ALONE (P) (White)

Dam: **BATTALION HEARTBREAKER M1 (AI) (ET) (P) (White)**

SIX STAR 13U HEARTBREAKER F13 (AI) (ET) (Speckled)

GENETIC PROFILE

Myostatin	F
Coat	RGF
Poll Status	PCPC
Leptin	C/T

	GL	BW	200	400	600	MCW	Milk	SS	CWT	EMA	Rib	Rump	RBV%	IMF%	DMI\$	DTI\$	EMI\$	ETI\$
EBV	-1.6	+1.3	+25	+35	+41	+44	+9	+0.1	+29	+0.6	+0.7	+0.9	-0.6	+0.4	\$23	\$28	\$45	\$41
Accuracy	47	66	64	63	64	53	44	57	55	44	59	59	55	52				

TOP 1%

TOP 5%

TOP 10%

TOP 25%

This year's only opportunity to secure a direct daughter from one of if not the most consistently wealthy cows in the breeds history. Heartbreaker S55 is yet another great example of M1's consistency in breed type. She is long and deep with plenty of volume and style to match. The first DAM Dots Electric X M1 daughter to be offered for sale. Joined to Battalion Northerly R54 on 13.11.2023. Lots 25, 28, 31 and 33 are her full brothers and she is a maternal sister to Lots 17, 24 and 36.



SCAN FOR VIDEO



BATTALION KARA T67

6.



PURCHASER _____ PRICE \$ _____

CAJA ZEPPELIN 1B (P) (Speckled)

Sire: **NOTTA 1B HAWKEYE 444E (AI) (Speckled)**

NOTTA 50S JANETTE 5W (P) (Speckled)

BATTALION KARA T67

CODIAK SO LONG GEORGE GNK 6Z (P) (White)

Dam: **BATTALION KARA P4 (AI) (ET) (P) (Speckled)**

SIX STAR 68L KARA D8 (ET) (Black)

GENETIC PROFILE

Myostatin	C
Coat	RGF
Poll Status	PCPC
Leptin	C/C

	GL	BW	200	400	600	MCW	Milk	SS	CWT	EMA	Rib	Rump	RBV%	IMF%	DMI\$	DTI\$	EMI\$	ETI\$
EBV	+0	+2.1	+21	+30	+40	+44	+7	+0.8	+25	+0.5	-0.5	-0.7	+0.4	-0.1	\$9	\$24	\$28	\$38
Accuracy	51	66	64	61	61	50	45	55	50	41	52	50	46	46				

TOP 1%

TOP 5%

TOP 10%

TOP 25%

Kara T67 is a heifer we feel could easily be one of our best on offer this year. She is a big growthy female that just continues to get better and better with age. Notta Hawkeye over Kara P4 looks to be a very consistent combination for extra growth and performance. Full ET sister to Lot 22.



IDENTIFIER
BAT T67

DOB
25/05/2022

COLOUR
Leopard

SCAN FOR VIDEO



7.

BATTALION GRACELANDS T63



PURCHASER _____

PRICE \$ _____

IDENTIFIER
BAT T63DOB
04/03/2022COLOUR
White

SEMEX ALLIANCE YOGI GOES REDNECK (Speckled)

Sire: **JOHNER STOCK FARM TRADE SECRET (White)**

MONNERY RIVER 7W (P) (Speckled)

BATTALION GRACELANDS T63

SPOTS 'N SPROUTS STANDS ALONE (P) (White)

Dam: **BATTALION GRACELANDS P3 (AI) (ET) (P) (White)**

THREE WAY GRACELANDS (AI) (ET) (P) (Speckled)

GENETIC PROFILE

Myostatin	F
Coat	RGF
Poll Status	PCPC
Leptin	C/C

	GL	BW	200	400	600	MCW	Milk	SS	CWT	EMA	Rib	Rump	RBV%	IMF%	DMI\$	DTI\$	EMI\$	ETI\$
EBV	-2.6	-1.3	+10	+18	+24	+19	-1	+0.1	+20	+0.8	-0.5	-0.8	+0.7	-0.4	\$25	\$21	\$40	\$28
Accuracy	59	68	68	66	66	57	57	62	57	49	59	58	55	54				

TOP 1%

TOP 5%

TOP 10%

TOP 25%

Gracelands T63 is a heifer that displays exceptional constitution and depth of body. She is a female with very low birthweight and short gestation making her an excellent female to increase calving ease into your program. Maternal sister to Lot 18 and 23.



SIRE



DAM

SCAN FOR VIDEO



BATTALION HEARTBREAKER T71

8.



PURCHASER _____ PRICE \$ _____

CODIAK OSCAR GNK 8S (P) (Leopard)

Sire: **CODIAK SPENCER GNK 52B (P) (Leopard)**

CODIAK WILLA GNK 13W (P) (Speckled)

BATTALION HEARTBREAKER T71

CAJA ZEPPELIN 1B (P) (Speckled)

Dam: **BATTALION HEARTBREAKER R12 (ET) (P) (Speckled)**

BATTALION HEARTBREAKER M1 (AI) (ET) (P) (White)

GENETIC PROFILE

Myostatin	C
Coat	RGF
Poll Status	PCPC
Leptin	C/C

	GL	BW	200	400	600	MCW	Milk	SS	CWT	EMA	Rib	Rump	RBV%	IMF%	DMI\$	DTI\$	EMI\$	ETI\$
EBV	-0.4	+2.3	+18	+23	+33	+36	+3	+0.3	+22	+1	-1.3	-1.8	+1.9	-1.1	-\$1	\$15	\$18	\$25
Accuracy	52	66	65	63	63	54	51	60	53	45	55	54	51	50				

TOP 1% TOP 5% TOP 10% TOP 25%

Heartbreaker T71 is another easy doing female with a touch more femininity and style. She is one of those heifers you always see standing up beautifully in the paddock. Maternal sister to Lot 24 and 27.



SIRE



DAM

IDENTIFIER
BAT T71

DOB
30/07/2022

COLOUR
White

SCAN FOR VIDEO



9.

BATTALION UNIQUE T82



PURCHASER _____

PRICE \$ _____

IDENTIFIER
BAT T82DOB
29/10/2022COLOUR
Speckled

SPOTS 'N SPROUTS STANDS ALONE (P) (White)

Sire: RIVERINA SONAR J301 (AI) (P) (White)

SIX STAR 26T AMY'S GIRL F158 (AI) (ET) (Speckled)

BATTALION UNIQUE T82

WATTLE GROVE MR BUSINESS E11 (ET) (Speckled)

Dam: THREE WAY OH MY (AI) (P) (Speckled) (TW)

THREE WAY GLEN-ROSE (AI) (ET) (P) (Leopard)

GENETIC PROFILE

Myostatin **C**Coat **RGF**Poll Status **PCPC**Leptin **T/T**

	GL	BW	200	400	600	MCW	Milk	SS	CWT	EMA	Rib	Rump	RBV%	IMF%	DMI\$	DTI\$	EMI\$	ETI\$
EBV	-0.4	+2.3	+24	+45	+55	+59	+4	+0.3	+37	+1.2	-0.5	-0.9	+0.2	+0.6	\$41	\$46	\$56	\$58
Accuracy	55	72	70	70	69	58	45	60	60	46	55	54	50	52				

TOP 1%

TOP 5%

TOP 10%

TOP 25%

Unique T82 is the second youngest heifer in the sale and possibly the dark horse in the female offering. She is developing into a very exciting prospect. She comes from an extremely fertile productive breeder in Three Way Oh My who is known to produce extra growth and performance. Full ET sister to Lot 11.



SIRE



DAM

SCAN FOR VIDEO



BATTALION LIGHTNING LADY T75

10.



PURCHASER _____ PRICE \$ _____

P.A.R. CASANOVA 55C (P) (Speckled)

Sire: **MX EL GUAPO 103E (P) (Speckled)**

P.A.R. HIGH MAINTENANCE OF MX 103Z (P) (Speckled)

BATTALION LIGHTNING LADY T75

SPOTS 'N SPROUTS STANDS ALONE (P) (White)

Dam: **BATTALION LIGHTNING LADY M2 (AI) (ET) (P) (Speckled)**

SPC 25S LIGHTNING LADY E207 (AI) (ET) (Black)

GENETIC PROFILE

Myostatin **F**

Coat **RGF**

Poll Status **PCPC**

Leptin **C/C**

IDENTIFIER
BAT T75

DOB
25/08/2022

COLOUR
Speckled

	GL	BW	200	400	600	MCW	Milk	SS	CWT	EMA	Rib	Rump	RBV%	IMF%	DMI\$	DTI\$	EMI\$	ETI\$
EBV	+0.8	+3.9	+25	+31	+48	+58	+3	+0.5	+24	+1	+0.6	+0.8	-0.2	+0.2	-\$8	\$15	\$27	\$39
Accuracy	49	67	67	67	67	55	40	57	57	43	60	60	56	52				

TOP 1% TOP 5% TOP 10% TOP 25%

Lightning Lady T75 is a very classy heifer with a great phenotype. She is one of the most correctly structured females in the offering. Full ET sister to Lot 14.



SIRE



DAM

SCAN FOR VIDEO



11.

BATTALION UNIQUE T80



PURCHASER _____

PRICE \$ _____

IDENTIFIER
BAT T80DOB
23/10/2022COLOUR
White

SPOTS 'N SPROUTS STANDS ALONE (P) (White)

Sire: RIVERINA SONAR J301 (AI) (P) (White)

SIX STAR 26T AMY'S GIRL F158 (AI) (ET) (Speckled)

BATTALION UNIQUE T80

WATTLE GROVE MR BUSINESS E11 (ET) (Speckled)

Dam: THREE WAY OH MY (AI) (P) (Speckled) (TW)

THREE WAY GLEN-ROSE (AI) (ET) (P) (Leopard)

GENETIC PROFILE

Myostatin	F
Coat	RGF
Poll Status	PCPC
Leptin	T/T

	GL	BW	200	400	600	MCW	Milk	SS	CWT	EMA	Rib	Rump	RBV%	IMF%	DMI\$	DTI\$	EMI\$	ETI\$
EBV	-0.1	+3.2	+29	+49	+67	+78	+5	+0.4	+43	+1.5	-0.6	-1	+0.5	+0.4	\$28	\$46	\$59	\$68
Accuracy	55	71	70	70	69	58	44	60	60	46	62	62	58	54				

TOP 1%

TOP 5%

TOP 10%

TOP 25%

Another deep, soft, later maturing Three Way Oh My daughter. Unique T80 is a Leptin T/T carrier with some impressive EBV's. Full ET sister to Lot 9.



SIRE



DAM

SCAN FOR VIDEO



BATTALION UNIQUE T78

12.



PURCHASER _____ PRICE \$ _____

UNEEDA ZAPPER 13Z (P) (Speckled)

Sire: CAJA ZEPELIN 1B (P) (Speckled)

NOTTA 60W PHOTO-FINISH 1Z (P) (Speckled)

BATTALION UNIQUE T78

WATTLE GROVE MR BUSINESS E11 (ET) (Speckled)

Dam: THREE WAY BUSINESS SENSE (AI) (ET) (Speckled)

THREE WAY PRINCESS GRACE (AI) (ET) (P) (Leopard)

GENETIC PROFILE

Myostatin	C
Coat	RGF
Poll Status	PCPC
Leptin	C/C

	GL	BW	200	400	600	MCW	Milk	SS	CWT	EMA	Rib	Rump	RBV%	IMF%	DMI\$	DTI\$	EMI\$	ETI\$
EBV	-0.8	+2.3	+22	+31	+49	+61	+7	-0.2	+32	+1.5	-1.6	-2.2	+1.7	-0.3	-\$2	\$28	\$27	\$47
Accuracy	52	68	69	69	68	58	46	60	59	45	62	62	58	54				

TOP 1% TOP 5% TOP 10% TOP 25%

Unique T78 is one of only 2 daughters on offer in this year's sale out of Business Sense N139, who was well represented and received in last year's sale. Her son Battalion Barracuda topped the bull offering at \$20,000. Maternal sister to Lot 16.



SIRE



DAM

IDENTIFIER
BAT T78

DOB
10/09/2022

COLOUR
Leopard

SCAN FOR VIDEO



13.

BATTALION PHO FINISH T79



PURCHASER _____

PRICE \$ _____

IDENTIFIER
BAT T79DOB
19/10/2022COLOUR
White

UNEEDA ZAPPER 13Z (P) (Speckled)

Sire: CAJA ZEPELIN 1B (P) (Speckled)

NOTTA 60W PHOTO-FINISH 1Z (P) (Speckled)

BATTALION PHO FINISH T79

JOHNER STOCK FARM TRADE SECRET (White)

Dam: WARATAH PHO-FINISH P145 (AI) (ET) (Leopard)

WARATAH PHO-FINISH J155 (AI) (ET) (P) (Speckled)

GENETIC PROFILE

Myostatin	C
Coat	RGF
Poll Status	HPC
Leptin	C/T

	GL	BW	200	400	600	MCW	Milk	SS	CWT	EMA	Rib	Rump	RBV%	IMF%	DMI\$	DTI\$	EMI\$	ETI\$
EBV	-2.2	+0.7	+21	+22	+35	+35	+6	+0	+27	+2.3	-1.1	-1.6	+2.2	-0.8	\$1	\$19	\$33	\$35
Accuracy	53	67	68	69	68	58	47	60	60	46	62	62	58	54				

TOP 1%

TOP 5%

TOP 10%

TOP 25%

This heifer's dam Pho Finish P145 is easily one of the top donors in our program. The Pho Finish heifers in last year's sale were the most highly sought after, her progeny always stand out in a mob.



SCAN FOR VIDEO



BATTALION LIGHTNING LADY T74

14.



PURCHASER _____ PRICE \$ _____

P.A.R. CASANOVA 55C (P) (Speckled)

Sire: **MX EL GUAPO 103E (P) (Speckled)**

P.A.R. HIGH MAINTENANCE OF MX 103Z (P) (Speckled)

BATTALION LIGHTNING LADY T74

SPOTS 'N SPROUTS STANDS ALONE (P) (White)

Dam: **BATTALION LIGHTNING LADY M2 (AI) (ET) (P) (Speckled)**

SPC 25S LIGHTNING LADY E207 (AI) (ET) (Black)

GENETIC PROFILE

Myostatin **F**

Coat **RGF**

Poll Status **PCPC**

Leptin **C/C**

IDENTIFIER
BAT T74

DOB
25/08/2022

COLOUR
White

	GL	BW	200	400	600	MCW	Milk	SS	CWT	EMA	Rib	Rump	RBV%	IMF%	DMI\$	DTI\$	EMI\$	ETI\$
EBV	+0.8	+4.7	+30	+37	+52	+59	+4	+0.9	+26	+0	-1.3	-1.8	+0.8	-0.4	-\$22	\$16	-\$7	\$35
Accuracy	49	67	67	67	67	55	40	58	57	43	61	60	56	52				

TOP 1%

TOP 5%

TOP 10%

TOP 25%

A Lightning Lady M2 X El Guapo heifer that has the best still in front of her. A later maturing female that will only get better with time. Full ET sister to Lot 10.



SCAN FOR VIDEO



15.

BATTALION HEARTBREAKER T77



PURCHASER _____

PRICE \$ _____

IDENTIFIER
BAT T77DOB
30/08/2022COLOUR
Speckled

STAR BANK LACERTA 68L (Speckled)

Sire: **WATTLE GROVE MR BUSINESS E11 (ET) (Speckled)**

MOOVIN ZPOTZ SUNSHINE 5S (P) (Speckled)

BATTALION HEARTBREAKER T77

JOHNER STOCK FARM UNMARKED 2D (P) (Black)

Dam: **BATTALION HEARTBREAKER P6 (AI) (ET) (P) (Speckled)**

BATTALION HEARTBREAKER M1 (AI) (ET) (P) (White)

GENETIC PROFILE

Myostatin **C**Coat **RGF**Poll Status **PCPC**Leptin **C/C**

	GL	BW	200	400	600	MCW	Milk	SS	CWT	EMA	Rib	Rump	RBY%	IMF%	DMI\$	DTI\$	EMI\$	ETI\$
EBV	+0.1	+0.8	+14	+20	+22	+26	+4	+0.4	+18	+0.6	+1	+1.3	-0.6	+0.1	\$19	\$14	\$32	\$20
Accuracy	51	67	64	62	62	50	45	57	51	42	53	52	48	48				

TOP 1%

TOP 5%

TOP 10%

TOP 25%

Heartbreaker T77 is a low birthweight heifer with a proven pedigree. Her dam Heartbreaker P6 topped the Scone Sale in 2020 at \$30,000 and had some of the better animals offered in last year's sale.



SCAN FOR VIDEO



BATTALION UNIQUE U84

16.



PURCHASER _____ PRICE \$ _____

HS UNTAPPED 3A (Speckled)

Sire: **JOHNER STOCK FARM UNMARKED 2D (P) (Black)**

JENCREST YAVONNA 6Y (P) (Speckled)

BATTALION UNIQUE U84

WATTLE GROVE MR BUSINESS E11 (ET) (Speckled)

Dam: **THREE WAY BUSINESS SENSE (AI) (ET) (Speckled)**

THREE WAY PRINCESS GRACE (AI) (ET) (P) (Leopard)

GENETIC PROFILE

Myostatin **F**

Coat **RGF**

Poll Status **PCPC**

Leptin **C/T**

IDENTIFIER
BAT U84

DOB
18/01/2023

COLOUR
Speckled

	GL	BW	200	400	600	MCW	Milk	SS	CWT	EMA	Rib	Rump	RBV%	IMF%	DMI\$	DTI\$	EMI\$	ETI\$
EBV	+0.5	+2.1	+18	+25	+36	+42	-2	+0	+22	+1	+1.1	+1.4	-0.5	+0.3	\$19	\$18	\$47	\$33
Accuracy	55	68	67	65	65	53	43	62	55	46	57	56	52	52				

TOP 1% TOP 5% TOP 10% TOP 25%

We've saved one of our favourites until last. The youngest heifer in the draft by almost 3 months but matching it with heifers much older. A beautiful soft easy doing heifer with exceptional depth and width. Maternal sister to Lot 12.



SIRE



DAM

SCAN FOR VIDEO





BULL OFFERING

2024 Second Annual Sale





PURCHASER _____ PRICE \$ _____

RIVER HILL 26T WALKER 60W (P) (Speckled)

Sire: **RIVER HILL 60W LINE DRIVE 54Z (AI) (Leopard)**

NOTTA PHO-FINISH 54P (Speckled)

BATTALION LEDGER T200

SPOTS 'N SPROUTS STANDS ALONE (P) (White)

Dam: **BATTALION HEARTBREAKER M1 (AI) (ET) (P) (White)**

SIX STAR 13U HEARTBREAKER F13 (AI) (ET) (Speckled)

GENETIC PROFILE

Myostatin	F
Coat	RGF
Poll Status	PCPC
Leptin	C/T

	GL	BW	200	400	600	MCW	Milk	SS	CWT	EMA	Rib	Rump	RBV%	IMF%	DMI\$	DTI\$	EMI\$	ETI\$
EBV	+0.2	+3	+26	+37	+48	+58	+10	+0.6	+28	-0.3	-0.5	-0.9	-0.1	+0.3	\$0	\$26	\$13	\$40
Accuracy	57	70	69	68	67	59	58	65	61	51	60	59	57	56				

TOP 1% TOP 5% TOP 10% TOP 25%

This is the perfect bull to lead off the bull line up. Ledger T200 is a very correct and versatile top sire prospect being Homo polled, Red Gene Free and a Myostatin Non-Carrier. He is mobile and free moving with smooth shoulders and even muscling. He also scanned the highest raw IMF for the bulls in January. Ledger's pedigree just enhances his credibility being sired by one of the breeds greats in River Hill Line Drive and out of Heartbreaker M1 who has been one of the breeds most influential breeders and has accumulated over \$600,000 worth of sales to date from her own progeny and embryos alone! We have collected semen for commercial use by a dairy client only. Full ET brother to Lot 24, maternal brother to Lots 5, 25, 28, 31, 33 and 36 (just look how dominant the dam is in this offering).



IDENTIFIER
BAT T200

DOB
02/02/2022

COLOUR
White

SCAN FOR VIDEO



18.

BATTALION ELECTRIC S90



PURCHASER _____

PRICE \$ _____

IDENTIFIER
BAT S90DOB
29/12/2021COLOUR
White

RIVER HILL 12X A'MAN 94A (Speckled)

Sire: **D.A.M. DOTS 94A ELECTRIC 31E (P) (White)**

NOTTA 68L LIGHTNING LADY 31X (P) (White)

BATTALION ELECTRIC S90

SPOTS 'N SPROUTS STANDS ALONE (P) (White)

Dam: **BATTALION GRACELANDS P3 (AI) (ET) (P) (White)**

THREE WAY GRACELANDS (AI) (ET) (P) (Speckled)

GENETIC PROFILE

Myostatin **F**Coat **RGC**Poll Status **HPC**Leptin **T/T**

	GL	BW	200	400	600	MCW	Milk	SS	CWT	EMA	Rib	Rump	RBV%	IMF%	DMI\$	DTI\$	EMI\$	ETI\$
EBV	+0.5	+1.8	+17	+27	+36	+32	+7	-0.4	+23	+1.7	+0.9	+1.1	-0.2	+0.1	\$14	\$21	\$34	\$34
Accuracy	47	65	63	61	61	49	43	54	51	42	53	52	48	48				

TOP 1%

TOP 5%

TOP 10%

TOP 25%

This is a big growthy son of DAM Dots Electric who has produced some exceptional bulls and females for us in his first batch of calves. He is a sire that is adding Eye Muscle Area and good structure to his progeny. Battalion Electric S90's dam has been a consistent producer for us and has produced several of our top performers including a daughter Battalion Gracelands R17 selling for \$32,000 in 2022 and one of our favourite bulls Battalion Longreach S77 selling for \$18,000 in 2023. Maternal brother to Lots 7 and 23.



SIRE



DAM

SCAN FOR VIDEO



BATTALION ECLIPSE T218

19.



PURCHASER _____ PRICE \$ _____

UPTO SPECS ULYSSES 25U (P) (Speckled)

Sire: **ANDCHRIS EXTREME 23E (AI) (P) (Leopard)**

SECOND CHANCE ZOEY 3Z (Leopard)

BATTALION ECLIPSE T218

JOHNER STOCK FARM TRADE SECRET (White)

Dam: **WARATAH PHO-FINISH P145 (AI) (ET) (Leopard)**

WARATAH PHO-FINISH J155 (AI) (ET) (P) (Speckled)

GENETIC PROFILE

Myostatin **F**

Coat **RGF**

Poll Status **PCPC**

Leptin **C/T**

	GL	BW	200	400	600	MCW	Milk	SS	CWT	EMA	Rib	Rump	RBV%	IMF%	DMI\$	DTI\$	EMI\$	ETI\$
EBV	-0.8	+3.2	+32	+48	+63	+69	+3	+0.2	+39	+2.1	+2	+2.6	-0.8	+0.7	\$30	\$37	\$73	\$61
Accuracy	53	67	66	69	65	53	45	69	59	48	57	57	54	49				

TOP 1% TOP 5% TOP 10% TOP 25%

Battalion ECLIPSE T218, remember that name. This guy has all the attributes of a game changer. An outright performance powerhouse! Big and powerful with great structure and balance, big time eye muscle and hind quarter expression and he ticks one of the most important boxes (but sometimes hard to do with this much power), big IMF. He is unique for the breed with his loose soft skin and tremendous depth of body. It's this softness and capacity that has continued to allow him the ability to outperform his contemporary group and lead the way with his performance-based measurements. Not to forget the importance of maternal traits, his dam Pho Finish P145 is a reliable fertile donor with arguably the best udder in our herd. Eclipse T218 has all the traits our program is targeting when breeding cattle for the beef industry. This breeds future is only restricted by the cattle we represent it with.



IDENTIFIER
BAT T218

DOB
25/08/2022

COLOUR
Black

SCAN FOR VIDEO





BATTALION METRO T210

21.



PURCHASER _____ PRICE \$ _____

STAR BANK LACERTA 68L (Speckled)

Sire: **WATTLE GROVE MR BUSINESS E11 (ET) (Speckled)**

MOOVIN ZPOTZ SUNSHINE 5S (P) (Speckled)

BATTALION METRO T210

CAJA ZEPPELIN 1B (P) (Speckled)

Dam: **BATTALION HEARTBREAKER R13 (ET) (P) (White)**

BATTALION HEARTBREAKER M1 (AI) (ET) (P) (White)

GENETIC PROFILE

Myostatin **C**

Coat **RGF**

Poll Status **PCPC**

Leptin **C/T**

IDENTIFIER
BAT T210

DOB
24/07/2022

COLOUR
White

	GL	BW	200	400	600	MCW	Milk	SS	CWT	EMA	Rib	Rump	RBV%	IMF%	DMI\$	DTI\$	EMI\$	ETI\$
EBV	+0.2	+0.4	+8	+8	+18	+29	+6	-0.2	+12	+0.2	+0.4	+0.5	-0.3	+0.3	-\$4	\$6	\$18	\$18
Accuracy	50	67	64	62	61	50	46	56	51	41	52	51	47	47				

TOP 1% TOP 5% TOP 10% TOP 25%

Another easy doing bull with low birth and early growth. Metro T210 has always been a bull that has good coverage and muscle expression. His Dam Battalion Heartbreaker R13 was a green feed converting queen and an absolute thumper when we sold her in 2022 for \$55,000 to Ivery Downs Speckle Park. We have collected semen for commercial use by a dairy client only.



SIRE



DAM

SCAN FOR VIDEO





PURCHASER _____

PRICE \$ _____

IDENTIFIER
BAT T233DOB
30/05/2022COLOUR
Speckled

CAJA ZEPPELIN 1B (P) (Speckled)

Sire: **NOTTA 1B HAWKEYE 444E (AI) (Speckled)**

NOTTA 50S JANETTE 5W (P) (Speckled)

BATTALION HUSTLER T233

CODIAK SO LONG GEORGE GNK 6Z (P) (White)

Dam: **BATTALION KARA P4 (AI) (ET) (P) (Speckled)**

SIX STAR 68L KARA D8 (ET) (Black)

GENETIC PROFILEMyostatin **C**Coat **RGF**Poll Status **PCPC**Leptin **C/C**

	GL	BW	200	400	600	MCW	Milk	SS	CWT	EMA	Rib	Rump	RBV%	IMF%	DMI\$	DTI\$	EMI\$	ETI\$
EBV	+0.1	+2.6	+24	+34	+47	+54	+8	+1.3	+26	+0.3	-0.1	-0.3	-0.2	+0.2	\$2	\$22	\$25	\$41
Accuracy	51	66	63	64	64	53	44	62	55	44	52	52	49	46				

TOP 1%

TOP 5%

TOP 10%

TOP 25%

Hustler T233 is the bull in the draft that will continue to get more and more impressive with age. Big scrotal development is a major bonus when appraising this young sire. This combination of Battalion Kara P4 X Notta Hawkeye (2-time champion of the world) is a good one. We are retaining Hustler T233's full sister due to the sheer power and growth potential this combination has produced. Full ET brother to Lot 6.



SCAN FOR VIDEO



BATTALION BOB T202

23.



PURCHASER _____ PRICE \$ _____

RAVENWORTH INVICTUS 103C (P) (Speckled)

Sire: **WOLF LAKE BOB 24E (AI) (P) (Speckled)**

RAVENWORTH ASPEN 118C (P) (Speckled)

BATTALION BOB T202

SPOTS 'N SPROUTS STANDS ALONE (P) (White)

Dam: **BATTALION GRACELANDS P3 (AI) (ET) (P) (White)**

THREE WAY GRACELANDS (AI) (ET) (P) (Speckled)

GENETIC PROFILE

Myostatin **C**

Coat **RGF**

Poll Status **PCPC**

Leptin **T/T**

IDENTIFIER
BAT T202

DOB
01/01/2022

COLOUR
Speckled

	GL	BW	200	400	600	MCW	Milk	SS	CWT	EMA	Rib	Rump	RBV%	IMF%	DMI\$	DTI\$	EMI\$	ETI\$
EBV	+0.3	+0.6	+10	+15	+24	+36	+3	+0	+17	+1.3	+0.4	+0.5	+0.3	-0.2	\$1	\$11	\$26	\$24
Accuracy	53	67	65	64	64	55	49	60	56	45	55	54	51	51				

TOP 1%

TOP 5%

TOP 10%

TOP 25%

A solid low birthweight Wolf Lake Bob son with plenty of eye muscle area and shape on a wide based frame, the ideal weaner producer. Maternal brother to Lot 7 and 18.



SIRE



DAM

SCAN FOR VIDEO



BATTALION LOCOMOTIVE T217



HEARTBREAKER



PURCHASER _____

PRICE \$ _____

IDENTIFIER
BAT T217
DOB
22/08/2022
COLOUR
Leopard

RIVER HILL 26T WALKER 60W (P) (Speckled)

Sire: **RIVER HILL 60W LINE DRIVE 54Z (AI) (Leopard)**

NOTTA PHO-FINISH 54P (Speckled)

BATTALION LOCOMOTIVE T217

SPOTS 'N SPROUTS STANDS ALONE (P) (White)

Dam: **BATTALION HEARTBREAKER M1 (AI) (ET) (P) (White)**

SIX STAR 13U HEARTBREAKER F13 (AI) (ET) (Speckled)

GENETIC PROFILEMyostatin **C**Coat **RGF**Poll Status **PCPC**Leptin **C/C**

	GL	BW	200	400	600	MCW	Milk	SS	CWT	EMA	Rib	Rump	RBV%	IMF%	DMI\$	DTI\$	EMI\$	ETI\$
EBV	-0.7	+1.5	+22	+34	+44	+52	+10	-0.4	+33	+0.4	-1.9	-2.8	+1.4	-0.3	\$3	\$32	\$8	\$41
Accuracy	57	70	69	71	67	58	58	72	63	54	61	61	59	56				

TOP 1%

TOP 5%

TOP 10%

TOP 25%

Please note we drop back in age by almost 9 months on the previous lot. Locomotive T217 has been one of our picks since birth. He is very long with a strong top and good spring of rib. We expect with maturity he will end up a bigger heavier version of his older ET brother in this sale Lot 17. Maternal brother to Lots 5, 25, 28, 31, 33 and 36.

SCAN FOR VIDEO





PURCHASER _____ PRICE \$ _____

RIVER HILL 12X A'MAN 94A (Speckled)

Sire: **D.A.M. DOTS 94A ELECTRIC 31E (P) (White)**

NOTTA 68L LIGHTNING LADY 31X (P) (White)

BATTALION ENFORCER T226

SPOTS 'N SPROUTS STANDS ALONE (P) (White)

Dam: **BATTALION HEARTBREAKER M1 (AI) (ET) (P) (White)**

SIX STAR 13U HEARTBREAKER F13 (AI) (ET) (Speckled)

GENETIC PROFILE

Myostatin	F
Coat	RGC
Poll Status	HPC
Leptin	C/T

	GL	BW	200	400	600	MCW	Milk	SS	CWT	EMA	Rib	Rump	RBV%	IMF%	DMI\$	DTI\$	EMI\$	ETI\$
EBV	-0.6	+1.6	+21	+32	+34	+36	+9	+0.5	+22	+0.3	+0.9	+1.2	-0.9	+0.3	\$21	\$23	\$30	\$30
Accuracy	47	66	64	68	64	51	44	68	58	48	57	57	54	49				

TOP 1% TOP 5% TOP 10% TOP 25%

Another great example of a Heartbreaker M1 son, she is hands down the most consistent producing female we have ever owned or seen. We are impressed by Enforcer T226's correct structure, he stands on a wide square base with natural head elevation and extension that ultimately gives him great mobility and should be a big positive for longevity. One of his best traits though would easily be his exceptional testicular development which he commonly shares with his other ET brothers Lots 28, 31 and 33. He also has a full ET sister Lot 5 who is one of the elite heifers in this sale.



IDENTIFIER
BAT T226

DOB
14/09/2022

COLOUR
White

SCAN FOR VIDEO





PURCHASER _____

PRICE \$ _____

IDENTIFIER
BAT T227
DOB
14/09/2022
COLOUR
White

SIX STAR 82U ROYAL FLESH 101Y (AI) (ET) (P) (Speckled)

Sire: **PREMIER 101Y LOGIC L11 (AI) (ET) (Leopard)**

SPKNZ H2 (P) (White)

BATTALION LANDLORD T227

CAJA ZEPPELIN 1B (P) (Speckled)

Dam: **BATTALION HEARTBREAKER R12 (ET) (P) (Speckled)**

BATTALION HEARTBREAKER M1 (AI) (ET) (P) (White)

GENETIC PROFILEMyostatin **C**Coat **RGF**Poll Status **PCPC**Leptin **C/C**

	GL	BW	200	400	600	MCW	Milk	SS	CWT	EMA	Rib	Rump	RBY%	IMF%	DMI\$	DTI\$	EMI\$	ETI\$
EBV	-0.4	+3.7	+30	+47	+66	+83	+10	+0.6	+41	+1.6	-0.9	-1.5	+1.1	+0.2	\$0	\$37	\$23	\$58
Accuracy	52	67	65	68	63	52	48	70	58	49	57	57	55	50				

TOP 1%

TOP 5%

TOP 10%

TOP 25%

Looking to add kilograms to your program? Landlord T227 will be your bull. He is long and strong and will breed true to type with both his sire and dam consistently breeding the same style. Heartbreaker R12 is one of our largest framed mature cows and has the bonus of short gestation. If you want to see the consistency in this female have a look at her daughter (maternal sister to Landlord T227) Lot 3 who is arguably our best heifer in this sale.

**SIRE****DAM**

SCAN FOR VIDEO



BATTALION MR BUSINESS T211

27.



PURCHASER _____ PRICE \$ _____

STAR BANK LACERTA 68L (Speckled)

Sire: **WATTLE GROVE MR BUSINESS E11 (ET) (Speckled)**

MOOVIN ZPOTZ SUNSHINE 5S (P) (Speckled)

BATTALION MR BUSINESS T211

CAJA ZEPPELIN 1B (P) (Speckled)

Dam: **BATTALION HEARTBREAKER R12 (ET) (P) (Speckled)**

BATTALION HEARTBREAKER M1 (AI) (ET) (P) (White)

GENETIC PROFILE

Myostatin	C
Coat	RGF
Poll Status	PCPC
Leptin	C/C

	GL	BW	200	400	600	MCW	Milk	SS	CWT	EMA	Rib	Rump	RBV%	IMF%	DMI\$	DTI\$	EMI\$	ETI\$
EBV	-0.1	+2.7	+22	+31	+44	+51	+7	+0.8	+25	+0.5	-1	-1.5	+0.7	-0.1	\$0	\$23	\$18	\$38
Accuracy	49	66	64	61	61	50	46	56	51	41	52	51	47	46				

TOP 1%

TOP 5%

TOP 10%

TOP 25%

Maternal brother to the previous bull (Lot 26) this is another Heartbreaker R12 son, this time sired by Wattle Grove Mr Business E11 who was a very impressive 1100kg+ sire in his prime with great longevity.



SIRE



DAM

IDENTIFIER
BAT T211

DOB
02/08/2022

COLOUR
Speckled

SCAN FOR VIDEO



BATTALION ELECTRIC T222



PURCHASER _____

PRICE \$ _____

IDENTIFIER
BAT T222
DOB
30/08/2022
COLOUR
White

RIVER HILL 12X A'MAN 94A (Speckled)

Sire: **D.A.M. DOTS 94A ELECTRIC 31E (P) (White)**

NOTTA 68L LIGHTNING LADY 31X (P) (White)

BATTALION ELECTRIC T222

SPOTS 'N SPROUTS STANDS ALONE (P) (White)

Dam: **BATTALION HEARTBREAKER M1 (AI) (ET) (P) (White)**

SIX STAR 13U HEARTBREAKER F13 (AI) (ET) (Speckled)

GENETIC PROFILE

Myostatin	F
Coat	RGF
Poll Status	PCPC
Leptin	C/T

	GL	BW	200	400	600	MCW	Milk	SS	CWT	EMA	Rib	Rump	RBV%	IMF%	DMI\$	DTI\$	EMI\$	ETI\$
EBV	-1.3	+2.5	+30	+49	+57	+61	+10	+0.4	+38	+1.2	+0.2	+0.3	-0.1	+0.2	\$32	\$41	\$49	\$53
Accuracy	47	67	64	68	64	51	45	68	58	49	57	57	54	50				

TOP 1%

TOP 5%

TOP 10%

TOP 25%

Electric T222 is the heaviest weight for age bull in the draft and might just have the most impressive EBV graph as well. Short gestation, high growth, big milk and very respectable EMA and IMF. This bull will raise the average dollars per head in his progeny with shear growth.

**SIRE****DAM**

SCAN FOR VIDEO



BATTALION EXHIBIT T224

29.



PURCHASER _____ PRICE \$ _____

UPTO SPECS ULYSSES 25U (P) (Speckled)

Sire: **ANDCHRIS EXTREME 23E (AI) (P) (Leopard)**

SECOND CHANCE ZOEY 3Z (Leopard)

BATTALION EXHIBIT T224

JOHNER STOCK FARM TRADE SECRET (White)

Dam: **WARATAH PHO-FINISH P145 (AI) (ET) (Leopard)**

WARATAH PHO-FINISH J155 (AI) (ET) (P) (Speckled)

GENETIC PROFILE

Myostatin	F
Coat	RGF
Poll Status	HPC
Leptin	T/T

	GL	BW	200	400	600	MCW	Milk	SS	CWT	EMA	Rib	Rump	RBV%	IMF%	DMI\$	DTI\$	EMI\$	ETI\$
EBV	-1.5	+1.5	+24	+33	+45	+49	+3	+1.1	+27	+1.2	+1	+1.3	-0.4	+0.5	\$20	\$25	\$53	\$44
Accuracy	53	67	66	69	65	53	45	69	60	49	57	57	55	49				

TOP 1% TOP 5% TOP 10% TOP 25%

These Black Andchris Extreme sons out of Pho Finish P145 are so alike it's easy to get them confused at first glance. Exhibit T224 has a very smooth well-set shoulder and extra neck extension, combined with his short gestation, calving ease should be a real attribute to this young sire. Full ET brother Lot 19 and 32.



IDENTIFIER
BAT T224

DOB
11/09/2022

COLOUR
Black

SCAN FOR VIDEO





PURCHASER _____

PRICE \$ _____

IDENTIFIER
BAT T213

DOB
18/08/2022

COLOUR
White

RIVER HILL 26T WALKER 60W (P) (Speckled)

Sire: **RIVER HILL 60W LINE DRIVE 54Z (AI) (Leopard)**

NOTTA PHO-FINISH 54P (Speckled)

BATTALION LINE DRIVE T213

SPOTS 'N SPROUTS STANDS ALONE (P) (White)

Dam: **MT ECCLES QUEEN ALONE (AI) (ET) (Speckled)**

WARATAH E25 (ET) (P) (Black)

GENETIC PROFILE

Myostatin	F
Coat	RGF
Poll Status	PCPC
Leptin	C/T

	GL	BW	200	400	600	MCW	Milk	SS	CWT	EMA	Rib	Rump	RBV%	IMF%	DMI\$	DTI\$	EMI\$	ETI\$
EBV	+0.1	+2.8	+27	+42	+56	+73	+10	+0.2	+33	-1.3	-1.3	-1.9	0	+0.1	\$6	\$38	\$26	\$56
Accuracy	59	72	70	72	68	59	59	73	63	55	62	62	60	57				

TOP 1%

TOP 5%

TOP 10%

TOP 25%

Line Drive T213 is the result of a tried and proven genetic combination between one of the breeds legends in River Hill Line Drive and one of the most fertile breeding cows the breed has seen in Mt Eccles Queen Alone K12. Line Drive T213 will mature into a larger frame bull with strong maternal traits. Full ET brother to Lot 35.

**SIRE****DAM**

SCAN FOR VIDEO





PURCHASER _____ PRICE \$ _____

RIVER HILL 12X A'MAN 94A (Speckled)

Sire: **D.A.M. DOTS 94A ELECTRIC 31E (P) (White)**

NOTTA 68L LIGHTNING LADY 31X (P) (White)

BATTALION ELECTRIC T216

SPOTS 'N SPROUTS STANDS ALONE (P) (White)

Dam: **BATTALION HEARTBREAKER M1 (AI) (ET) (P) (White)**

SIX STAR 13U HEARTBREAKER F13 (AI) (ET) (Speckled)

GENETIC PROFILE

Myostatin	F
Coat	RGC
Poll Status	HPC
Leptin	C/T

	GL	BW	200	400	600	MCW	Milk	SS	CWT	EMA	Rib	Rump	RBV%	IMF%	DMI\$	DTI\$	EMI\$	ETI\$
EBV	-0.9	+1.6	+23	+36	+41	+45	+9	+0.4	+29	+0.8	+0.5	+0.6	-0.4	+0.4	\$17	\$21	\$32	\$31
Accuracy	46	64	62	61	61	50	43	56	52	43	54	53	49	49				

TOP 1% TOP 5% TOP 10% TOP 25%

Here is another of the direct Heartbreaker M1 sons that shares very similar traits with his ET brothers in this sale (in particular Lot 25). Wide based and free moving with ample thickness and the genetic strength to give you confidence he will perform and deliver. Also ET brother to Lot 5, 28 and 31.



SIRE



DAM

IDENTIFIER
BAT T216

DOB
21/08/2022

COLOUR
White

SCAN FOR VIDEO



BATTALION EXTREME T228



PURCHASER _____

PRICE \$ _____

IDENTIFIER
BAT T228

DOB
17/09/2022

COLOUR
Black

UPTO SPECS ULYSSES 25U (P) (Speckled)
Sire: **ANDCHRIS EXTREME 23E (AI) (P) (Leopard)**
SECOND CHANCE ZOEY 3Z (Leopard)
BATTALION EXTREME T228
JOHNER STOCK FARM TRADE SECRET (White)
Dam: **WARATAH PHO-FINISH P145 (AI) (ET) (Leopard)**
WARATAH PHO-FINISH J155 (AI) (ET) (P) (Speckled)

GENETIC PROFILE

Myostatin	F
Coat	RGF
Poll Status	PCPC
Leptin	C/T

	GL	BW	200	400	600	MCW	Milk	SS	CWT	EMA	Rib	Rump	RBY%	IMF%	DMI\$	DTI\$	EMI\$	ETI\$
EBV	-1.5	+1	+17	+26	+39	+41	+3	+0.5	+24	+1.5	+1.2	+1.5	-0.3	+0.4	\$19	\$23	\$54	\$41
Accuracy	53	67	65	68	64	53	44	59	58	43	54	53	49	49				

TOP 1%

TOP 5%

TOP 10%

TOP 25%

The last opportunity to secure one of these good Black Andchris extreme sons. Heifer bull option here with low birth and short gestation. Full ET Brother to Lots 19 and 29.

SCAN FOR VIDEO



SIRE



DAM



PURCHASER _____ PRICE \$ _____

RIVER HILL 12X A'MAN 94A (Speckled)

Sire: **D.A.M. DOTS 94A ELECTRIC 31E (P) (White)**

NOTTA 68L LIGHTNING LADY 31X (P) (White)

BATTALION ELECTRIC T214

SPOTS 'N SPROUTS STANDS ALONE (P) (White)

Dam: **BATTALION HEARTBREAKER M1 (AI) (ET) (P) (White)**

SIX STAR 13U HEARTBREAKER F13 (AI) (ET) (Speckled)

GENETIC PROFILE

Myostatin	F
Coat	RGF
Poll Status	HPC
Leptin	C/T

IDENTIFIER
BAT T214

DOB
19/08/2022

COLOUR
White

	GL	BW	200	400	600	MCW	Milk	SS	CWT	EMA	Rib	Rump	RBV%	IMF%	DMI\$	DTI\$	EMI\$	ETI\$
EBV	-0.3	+2.1	+21	+31	+38	+40	+9	+0.2	+23	+0.3	+0.3	+0.3	-0.4	+0.2	\$8	\$21	\$21	\$33
Accuracy	47	67	64	68	63	51	45	58	56	44	55	54	50	50				

TOP 1% TOP 5% TOP 10% TOP 25%

Last chance to pick up a Dam Dots Electric son, these bulls are like peas in a pod. Plenty of milk in this bulls pedigree so you can expect his female progeny to develop into valuable productive cows in the herd. Full ET brother to Lots 5, 25, 28 and 31.



SIRE



DAM

34.

BATTALION PREMIER T208



PURCHASER _____

PRICE \$ _____

IDENTIFIER
BAT T208DOB
07/07/2022COLOUR
Black

UPTO SPECS ULYSSES 25U (P) (Speckled)

Sire: MAUNGAHINA P203 (AI) (ET) (P) (Speckled)

MAINSTREAM E04 (ET) (P) (Speckled)

BATTALION PREMIER T208

CODIAK SO LONG GEORGE GNK 6Z (P) (White)

Dam: BATTALION KARA P4 (AI) (ET) (P) (Speckled)

SIX STAR 68L KARA D8 (ET) (Black)

GENETIC PROFILE

Myostatin	F
Coat	RGC
Poll Status	PCPC
Leptin	C/T

	GL	BW	200	400	600	MCW	Milk	SS	CWT	EMA	Rib	Rump	RBY%	IMF%	DMI\$	DTI\$	EMI\$	ETI\$
EBV	+1	+2.3	+13	+18	+23	+19	+5	+0.6	+11	+0.9	+0.6	+0.7	-0.2	+0.1	-\$1	\$9	\$6	\$17
Accuracy	50	66	63	64	64	53	45	63	56	45	53	53	50	47				

TOP 1%

TOP 5%

TOP 10%

TOP 25%

The only Maungahina P203 son in the sale. P203 was the 2020 champion of the world speckle park bull. Battalion Premier T208 is a very long early maturing bull with an exceptionally strong topline.



SIRE



DAM

SCAN FOR VIDEO



BATTALION LINE DRIVE T230

35.



PURCHASER _____ PRICE \$ _____

RIVER HILL 26T WALKER 60W (P) (Speckled)

Sire: **RIVER HILL 60W LINE DRIVE 54Z (AI) (Leopard)**

NOTTA PHO-FINISH 54P (Speckled)

BATTALION LINE DRIVE T230

SPOTS 'N SPROUTS STANDS ALONE (P) (White)

Dam: **MT ECCLES QUEEN ALONE (AI) (ET) (Speckled)**

WARATAH E25 (ET) (P) (Black)

GENETIC PROFILE

Myostatin **C**

Coat **RGF**

Poll Status **PCPC**

Leptin **C/T**

	GL	BW	200	400	600	MCW	Milk	SS	CWT	EMA	Rib	Rump	RBV%	IMF%	DMI\$	DTI\$	EMI\$	ETI\$
EBV	+0.5	+3.7	+31	+49	+65	+78	+9	+0.1	+43	+1.4	-0.8	-1.2	+0.9	+0.1	\$10	\$40	\$32	\$59
Accuracy	58	72	70	70	68	59	59	71	62	55	61	61	59	57				

TOP 1% TOP 5% TOP 10% TOP 25%

A young bull with exceptional muscle expression and top growth potential. A young bull that will continue to develop and become more impressive with age. Full ET brother to Lot 30.

IDENTIFIER
BAT T230

DOB
30/10/2022

COLOUR
White



SIRE



DAM

SCAN FOR VIDEO





PURCHASER	PRICE \$
-----------	----------

COLOUR
White

SIX STAR 13U HEARTBREAKER F13 (AI) (ET) (Speckled)

	GL	BW	200	400	600	MCW	Milk	SS	CWT	EMA	Rib	Rump	RBV%	IMF%	DMI\$	DTI\$	EMI\$	ETI\$
EBV	-0.8	+2.9	+28	+38	+57	+74	+9	+0	+38	+0.9	-21	-3	+1.9	-0.4	-\$7	\$31	\$20	\$52
Accuracy	54	69	68	70	66	56	52	70	60	50	59	58	56	53				

TOP 1% TOP 5% TOP 10% TOP 25%

The youngest bull in the draft that won't be 2 years old until November. This genetic combination between Zeppelin and Heartbreaker M1 has always delivered short gestation low birthweight calves so this bull should make a safe heifer bull option over non-carrier females.



SCAN FOR VIDEO





EMBRYO OFFERING

2024 Second Annual Sale



37.

3x EMBRYOS

BATTALION HEARTBREAKER R20 x CALICO CREEK BUTANE 8B



X



PURCHASER _____

PRICE \$ _____

RIVER HILL 50U ALL IN 60A (White)
Sire: **UNDERHILL ALL OUT 1D (P) (Speckled)**
SPOTS 'N SPROUTS 10S (P) (Speckled)
BATTALION HEARTBREAKER R20
SPOTS 'N SPROUTS STANDS ALONE (P) (White)
Dam: **BATTALION HEARTBREAKER M1 (AI) (ET) (P) (White)**
SIX STAR 13U HEARTBREAKER F13 (AI) (ET) (Speckled)

P.A.R. PAPA RAZZI 6P (Speckled)
Sire: **P.A.R. THROTTLE 66T (P) (Speckled)**
ROB 'N SON'S FARMS 6P (Speckled)
CALICO CREEK BUTANE 8B
P.A.R. KING PIN 1K (Speckled)
Dam: **PETULA OF P.A.R. 61P (Speckled)**
LUCKY STRIKE OF P.A.R. 6K (Speckled)

Battalion Heartbreaker BAT R20 x Calico Creek Butane LS 8B. If you are looking for a later maturing type R20 is a slightly larger frame than her well known mother Heartbreaker M1. We are expecting long bodied high growth progeny with this joining to Butane.

38.

2x EMBRYOS

BATTALION HEARTBREAKER Q9 x COLGAN'S GENERAL 20G



X



PURCHASER _____

PRICE \$ _____

HS UNTAPPED 3A (Speckled)
Sire: **JOHNER STOCK FARM UNMARKED 2D (P) (Black)**
JENCREST YAVONNA 6Y (P) (Speckled)
BATTALION HEARTBREAKER Q9
SPOTS 'N SPROUTS STANDS ALONE (P) (White)
Dam: **BATTALION HEARTBREAKER M1 (AI) (ET) (P) (White)**
SIX STAR 13U HEARTBREAKER F13 (AI) (ET) (Speckled)

MOOVIN ZPOTZ CAMARO 6X (Leopard)
Sire: **COLGAN'S BAXTER 1B (White)**
MOOVIN ZPOTZ ROXY AMBER 4R (P) (Speckled)
COLGAN'S GENERAL 20G
CODIAK KOSMO GNK 17R (P) (Speckled)
Dam: **CODIAK URE IT GNK 48U (P) (Leopard)**
NORALTA HALETTE 11H (Speckled)

Battalion Heartbreaker BAT Q9 x Colgans Genereal CCCC 20G. Heartbreaker Q9 is always a popular choice for any who have come and inspected our herd. This joining to General 20G was an easy decision. We love cattle with extra depth and like joining strength to strength. We love the tremendous depth on both sides of this pedigree.

3x EMBRYOS

WARATAH PHO-FINISH P145 x COLGAN'S GENERAL 20G



X



PURCHASER _____

PRICE \$ _____

SEMEX ALLIANCE YOGI GOES REDNECK (Speckled)

Sire: **JOHNER STOCK FARM TRADE SECRET (White)**

MONNERY RIVER 7W (P) (Speckled)

WARATAH PHO-FINISH P145

WATTLE GROVE MOONSHINE E10 (ET) (White)

Dam: **WARATAH PHO-FINISH J155 (AI) (ET) (P) (Speckled)**

WARATAH E23 (ET) (Black)

MOOVIN ZPOTZ CAMARO 6X (Leopard)

Sire: **COLGAN'S BAXTER 1B (White)**

MOOVIN ZPOTZ ROXY AMBER 4R (P) (Speckled)

COLGAN'S GENERAL 20G

CODIAK KOSMO GNK 17R (P) (Speckled)

Dam: **CODIAK URE IT GNK 48U (P) (Leopard)**

NORALTA HALETTE 11H (Speckled)

Waratah Pho Finish LST P145 x Colgans Genereal CCCC 20G. This cow has proven herself as an elite donor. She is very feminine with strong maternal traits. An exciting combination that is sure to deliver top shelf quality.

2x EMBRYOS

WARATAH PHO-FINISH P145 x COLGAN'S DEXTER D'ANGELO 01D



X



PURCHASER _____

PRICE \$ _____

SEMEX ALLIANCE YOGI GOES REDNECK (Speckled)

Sire: **JOHNER STOCK FARM TRADE SECRET (White)**

MONNERY RIVER 7W (P) (Speckled)

WARATAH PHO-FINISH P145

WATTLE GROVE MOONSHINE E10 (ET) (White)

Dam: **WARATAH PHO-FINISH J155 (AI) (ET) (P) (Speckled)**

WARATAH E23 (ET) (Black)

LEGACY UNRIVALED 12U (P) (Speckled)

Sire: **CODIAK TYCOON CAT GNK 12Z (P) (Speckled)**

SPOTS AND SPROUTS 7W

COLGAN'S DEXTER D'ANGELO 01D

RIVER HILL 64S URBAN COWBOY 3U (P) (Speckled)

Dam: **SPOTS N SPROUTS 10Y (P) (White)**

SPOTS 'N SPROUTS 12U (P) (Speckled)

Waratah Pho Finish LST P145 x Colgans Dexter D'Angelo CCCC 01D. She breeds a good consistent type and the first calves on the ground to D'Angelo look very impressive. Pho Finish P145 progeny is quickly becoming very popular and in demand.

39.

40.

41.

3x EMBRYOS

BATTALION GRACELANDS S28 x CALICO CREEK BUTANE LS 8B



X



PURCHASER _____

PRICE \$ _____

RIVER HILL 50U ALL IN 60A (White)
 Sire: **UNDERHILL ALL OUT 1D (P) (Speckled)**
 SPOTS 'N SPROUTS 10S (P) (Speckled)
BATTALION GRACELANDS S28
 SPOTS 'N SPROUTS STANDS ALONE (P) (White)
 Dam: **BATTALION GRACELANDS P3 (AI) (ET) (P) (White)**
 THREE WAY GRACELANDS (AI) (ET) (P) (Speckled)

P.A.R. PAPA RAZZI 6P (Speckled)
 Sire: **P.A.R. THROTTLE 66T (P) (Speckled)**
 ROB 'N SON'S FARMS 6P (Speckled)
CALICO CREEK BUTANE 8B
 P.A.R. KING PIN 1K (Speckled)
 Dam: **PETULA OF P.A.R. 61P (Speckled)**
 LUCKY STRIKE OF P.A.R. 6K (Speckled)

Battalion Gracelands BAT S28 x Calico Creek Butane LS 8B. We have just weaned a small bunch of heifers and the two best heifers in the group are this exact combination.

42.

3x EMBRYOS

BATTALION GRACELANDS BAT P3 x UNLIMITEDSPOTS GRNWD FUTURE20F



X



PURCHASER _____

PRICE \$ _____

STYALS LIGHTNING LADD 14P (P) (Speckled)
 Sire: **SPOTS 'N SPROUTS STANDS ALONE (P) (White)**
 SPOTS 'N SPROUTS 2R (P) (Speckled)
BATTALION GRACELANDS P3
 RIVER HILL 26T WALKER 60W (P) (Speckled)
 Dam: **THREE WAY GRACELANDS (AI) (ET) (P) (Speckled)**
 CODIAK UNIQUE GNK 8R (P) (Speckled)

RIVER HILL 26T YAGER 99Y (Leopard)
 Sire: **RIVER HILL BACKGROUND 025B (Speckled)**
 RIVER HILL 64S WHISPER 25W (P) (Leopard)
UNLIMITEDSPOTS GRNWD FUTURE20F
 P.A.R. XCALABAR 6X (P) (Speckled)
 Dam: **BLACKIE RAINA OF P.A.R. 21Z (Black)**
 RAINA OF P.A.R. 21R (P) (Speckled)

Battalion Gracelands BAT P3 x Greenwood Future LAF 20F. Gracelands P3 is our low-birth-weight breeding female. Her calves are consistently small at birth and mature into cattle with lots of style and eye appeal. When in full milk she has a beautiful square udder and small teats. Joined to Future these calves should be very structurally correct with great phenotypes.

4x EMBRYOS

MT ECCLES QUEEN ALONE x RIVER HILL 60W LINE DRIVE 54Z



X



PURCHASER _____

PRICE \$ _____

STYALS LIGHTNING LADD 14P (P) (Speckled)
Sire: **SPOTS 'N SPROUTS STANDS ALONE (P) (White)**
SPOTS 'N SPROUTS 2R (P) (Speckled)
MT ECCLES QUEEN ALONE
HWY. 4 SPECKLE PARK 2H (Speckled)
Dam: **WARATAH E25 (ET) (P) (Black)**
PRAIRIE HILL AMY'S GIRL 21K (Speckled)

RIVER HILL TRAFFIC JAM 26T (P) (Speckled)
Sire: **RIVER HILL 26T WALKER 60W (P) (Speckled)**
RIVER HILL SHOW ME OFF 60S (P) (Speckled)
RIVER HILL 60W LINE DRIVE 54Z
STAR BANK LACERTA 68L (Speckled)
Dam: **NOTTA PHO-FINISH 54P (Speckled)**
STAR BANK LEONID NIGHT 54L (Speckled)

Mt Eccles Queen Alone SOS K12 x River Hill 60W Line Drive 54Z. One of the Sale toppers at the Mt Eccles Speckles dispersal sale for a good reason. The embryos out of this excellent and very reliable breed matriarch dont get sold very often. We kept a bull as our Herd Sire out of this exact combination last year. A powerful cow combined with another powerful cow line in Line Drives mother (Notta Pho Finish 54P) is stacking consistent and reliable genetics.

4x EMBRYOS

BATTALION HEARTBREAKER R14 x CODIAK END TO END 802E



X



PURCHASER _____

PRICE \$ _____

NOTTA ROMEO 64R (P) (Speckled)
Sire: **ROSE HILL MONTAGU (ET) (P) (Speckled)**
WARATAH SPANISH ANGEL F12 (ET) (P) (Speckled)
BATTALION HEARTBREAKER R14
SPOTS 'N SPROUTS STANDS ALONE (P) (White)
Dam: **BATTALION HEARTBREAKER M1 (AI) (ET) (P) (White)**
SIX STAR 13U HEARTBREAKER F13 (AI) (ET) (Speckled)

CODIAK PHLEP GNK 3P (Speckled)
Sire: **CODIAK OSCAR GNK 8S (P) (Leopard)**
CODIAK MATEUSA RKW 63M (White)
CODIAK END TO END 802E
CODIAK KOSMO GNK 17R (P) (Speckled)
Dam: **CODIAK GNK 53W (P) (Leopard)**
CODIAK NICE LADY RKW 25N (Leopard)

Heartbreaker BAT R14 x Codiak End to End 802E. We have doubled down on depth of body with this combination. Heartbreaker R14 would be the closest match in body type to her dam the great Heartbreaker M1. End to End 802E is still relatively fresh to Australia.

43.

44.

SALE SUMMARY.

BULLS.

OFFERED	SOLD
Top Price \$	
Average \$	

FEMALES.

OFFERED	SOLD
Top Price \$	
Average \$	

EMBRYOS.

OFFERED	SOLD
Top Price \$	
Average \$	

SALE TOTAL GROSS \$

Specialist agricultural insurer Achmea Australia supports the BATTALION SPECKLE PARK BULL SALE

Connect with our local New England
Farm Insurance Specialist Robert Butler
at the sale.

*“Contact me directly to insure your
bulls with Achmea Australia.”*



achmea 
Farm Insurance

Robert Butler, Farm Insurance Specialist
0448 108 867 | robert.butler@achmea.com.au
www.achmea.com.au

Insurance issued by Achmea Schadeverzekeringen N.V. (Achmea) ABN 86 158 237 702 AFSL 433984. The information in this advertisement or article is general advice only and does not take into account your individual objectives, financial situation or needs (your personal circumstances). Before using this information to decide whether to purchase the insurance policy, you should consider your personal circumstances and the relevant Policy Wording available from the 'Downloads' section of our website www.achmea.com.au



PURCHASER DETAILS

Name: _____

Trading Name: _____

Address: _____

Phone: _____ Mobile: _____

Email: _____

PIC Number: _____ Bid Card Number: _____

AGENT DETAILS

Company Name: _____

Agent Name: _____

Phone: _____ Mobile: _____

PURCHASE DETAILS

Lots Purchased: _____

Transport Required: Yes ☐ No ☐

Insurance Required: Yes ☐ No ☐

Society Transfer Required: Yes ☐ No ☐

Herd Ident (if applicable): _____

Signature: _____

Date: _____



GET **NEW**

TWICE AS TOUGH

ON WORMS

DECTOMAX + LEVAMISOLE

DECTOMAX^V
doramectin and levamisole injection

OVER 40 YEARS OF SALES & SERVICE TO THE MOTORCYCLE INDUSTRY



VSM
VINCE STRANG MOTORCYCLES



259 Byron Street, Inverell, NSW, 2360 - PH: 02 6721 0610



THANK YOU.

Thank you to all successful purchasers, under bidders and all who attended the sale for your support.

Any inspection and consideration of our cattle is much appreciated.

Grant, Kylie, Travis, Grace & Hailey

*"Pleasure in the job
puts perfection in the work"*
- ARISTOTLE





WWW.BATTALION.COM.AU