

*bosse high ~ evansville*

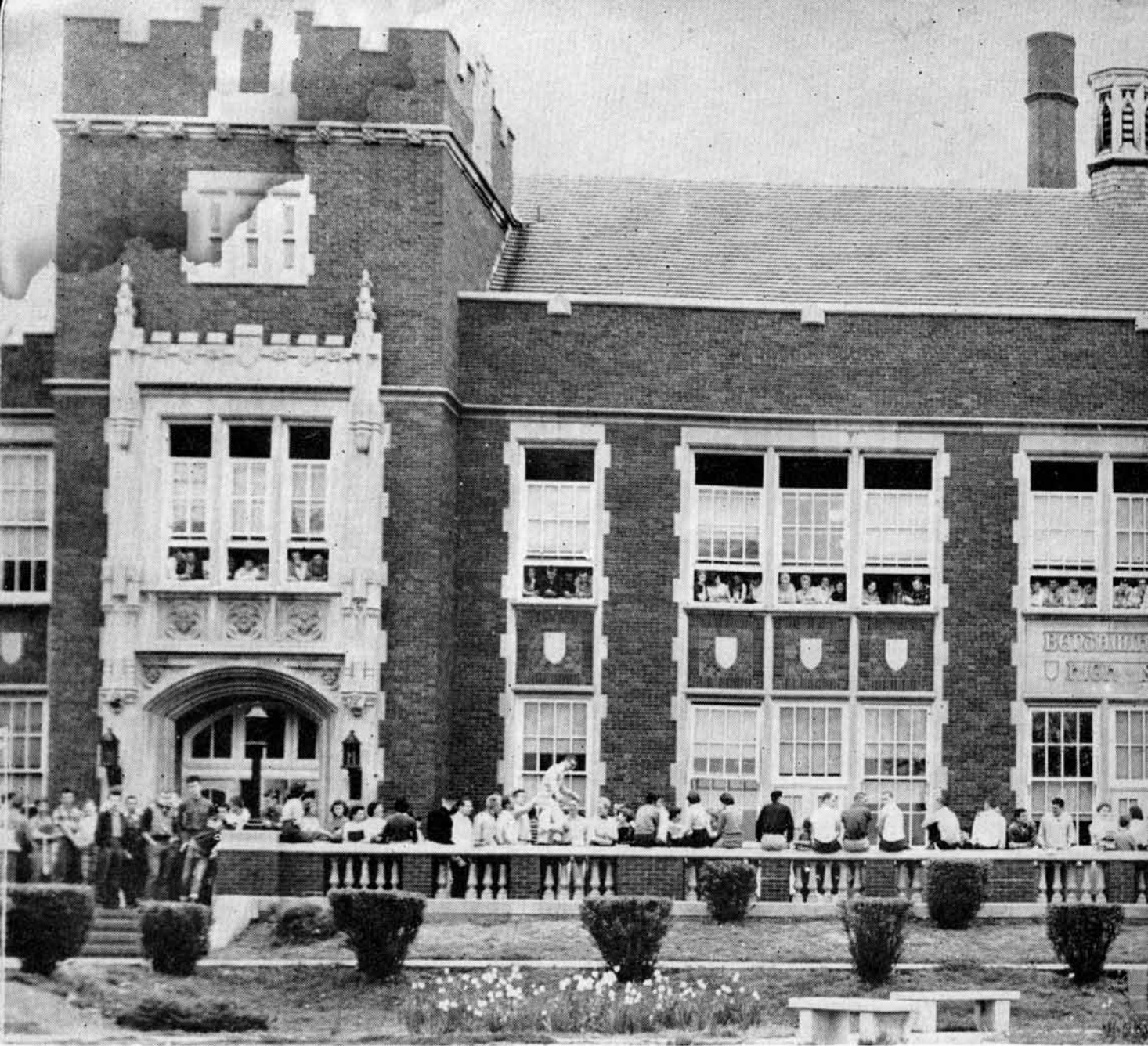

We're ❖ Bustin' Out



# All Over !

From the appearance of the picture one might think all students do here is play. But looks are deceiving, for here the students work, study, and learn as well as have fun. Striving for achievement and building good character are all a part of Bosse.

\*Bursting her seams and popping her buttons at the same time, Bosse is proud of every student — all 2,150 of them.





# Bosse's Bursting With

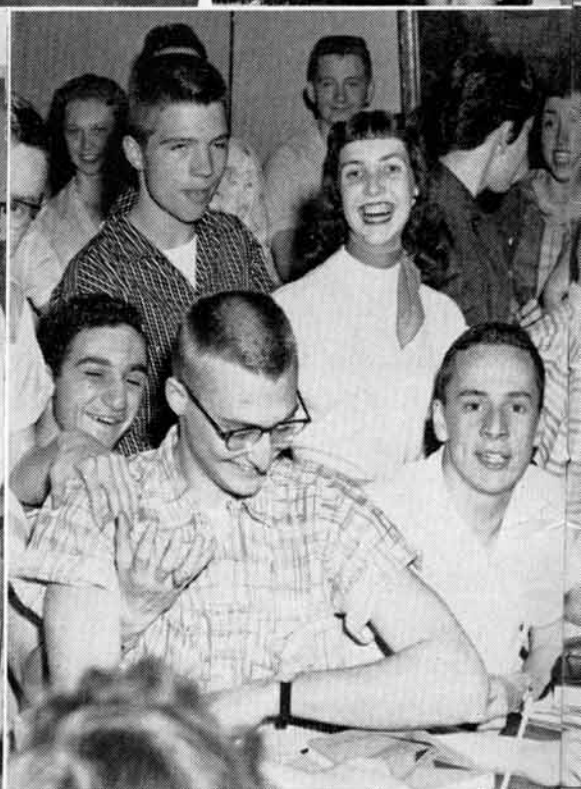
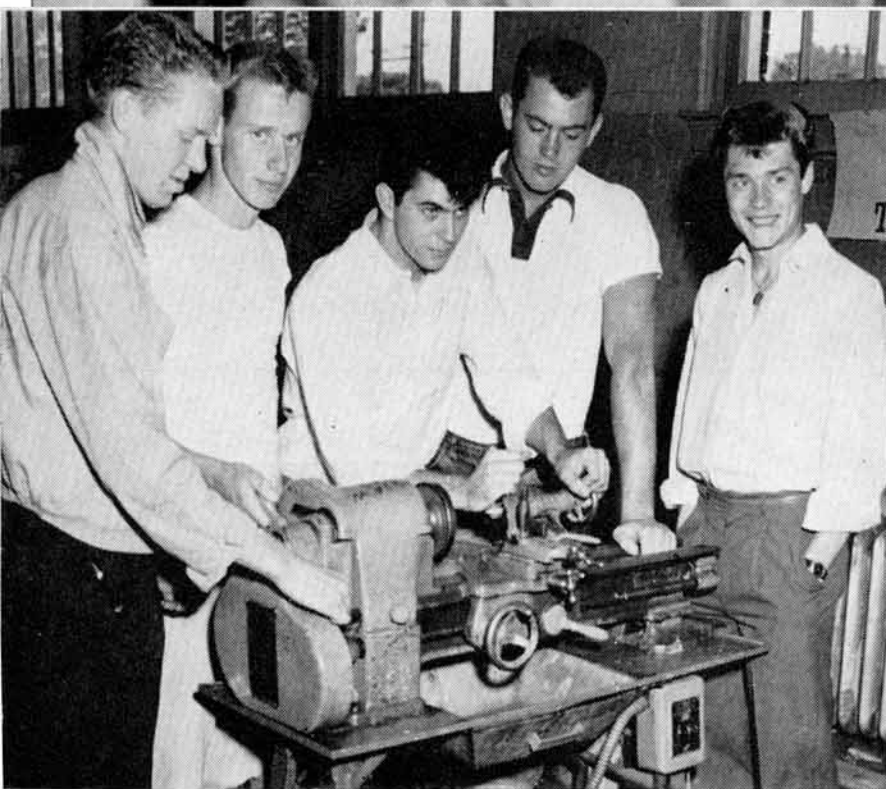
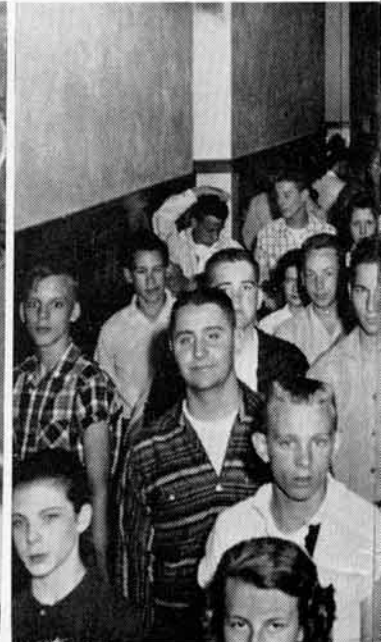

1. Beanies, beanies everywhere. The pep club is out in full force for the sectional tourney.  
2. Thank goodness, only one more period to go.  
3. Showing how to use the lathe in general shop is Mike Talbert.

Looking on are Bill Berry, Bill Lindall, Jerry Potter and George Gray.  
4. Typical "quiet and order" prevails over the cafeteria during lunch period.

# People

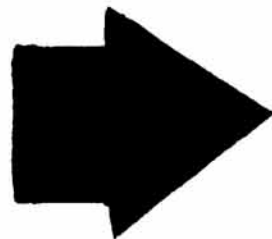

YES, BOSSE BURST HER SEAMS this year as 2,150 students pushed their ways through the halls, inched their ways up the one-way stairs, and elbowed their ways into the cafeteria. The class rooms and even the auditorium, could not house all of Bosse's charges.

To accommodate the increasing population, a new system of schedules was devised. Although it was difficult at first, the eight period day with its early and late shifts proved itself in the long run.

With the early shift rushing to class at 7:30 A.M. and leaving at 2:30 P.M. and the late shift arriving and leaving an hour later, Bosse looked much like a factory.

Freshmen dreamed of the assemblies as they sat in their homerooms. Due to their large class, they were unable to attend. But this was advantageous, for it gave the frosh a badly needed study hall.



*Stirring some brew in their distillery are senior chemists Larry Olsban and Jenelle Thomas, while Larry Owen gives instructions from the chem manual.*





$3x + 2y = ?$  Hmm, let me see—

## And Popping Her

*The Bosse and Central Marching Bands combine to salute 1956.*

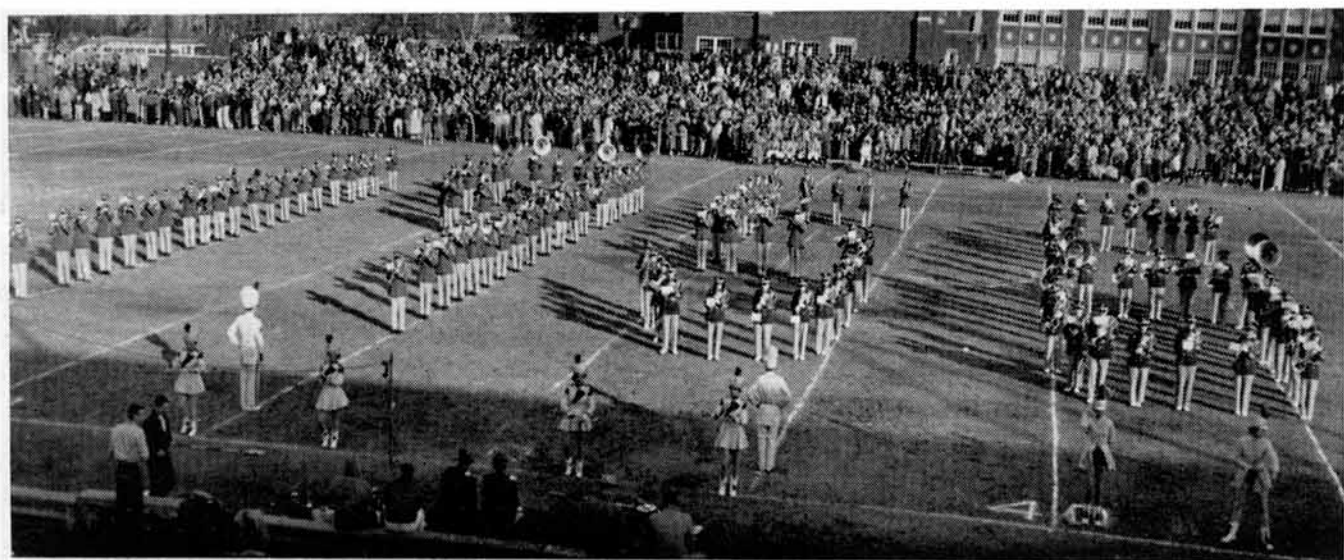



WITH SO MANY PEOPLE, Bosse is naturally popping her buttons with pride. Bosse is proud of all her activities and doubly proud of the participants.

#### WE ARE PROUD OF: MUSICIANS, LATIN STUDENTS, AND SCHOLARS

Bosse music students copped honor after honor, including 13 firsts in state competition. Many struggling Latin students were rewarded for their efforts with certificates of merit from the National Latin Association. College-bound seniors spent hours in the study hall pouring out their knowledge in attempts to win scholarships.

#### WE ARE PROUD OF: DISTRIBUTIVE EDUCATION CLUB

The selling classes, under the auspices of the Distributive Education Club, brought new honors to the school this year by winning second place in the state-wide selling contest and various other titles and awards.

#### WE ARE PROUD OF: PEP

Win or lose, Bosse students always backed their teams and retained their record of good sportsmanship. The cheerleaders, Ann de Jong, Jo Cammack, Sally Lowe, Connie Skidmore, and Steve Weber, who was later replaced by Dotty May because of illness, seldom lacked an audience with which to yell. The student spirit at the sport's events seemed to reflect their pride in Bosse.



Members of the DE Club Anna Key, Betty Shemwell, Warren Packer, sponsor; Wayne Fitzpatrick and Joe Willis pause to admire the prize they won in the state contest before placing it in the trophy case.

## Buttons With Pride

Sally Lowe, Ann deJong, Connie Skidmore and Jo Cammack get into their "pep" formation for the "Spirit" photographer.

It may have been cold outside, but it was never cold enough to chill the spirit of Bosse's Pep Club, led by president Charlie Graham, treasurer Charlotte Quirey, vice-president Joan Covington, and secretary Suzie Grienke.







*Sitting for his official royal portrait with his queen Barbara Grayson is King of the Dames' Ball Eddie Baum.*



*"The political outlook is good," brays the Democratic donkey as the mock convention chairmen Allen Boughner, platform; Deanna Von Arb, permanent organization; Eddie Baum, permanent chairman; Marshall Wellborn, national committee head; Larry Olshan, rules; and Henry Schroeder, credentials, confer.*



*Dominating the stage of the Easter assembly was this satin-covered cross which was beautifully lighted in colors ranging from green to gold. Appearing to be seated beneath the cross is Mary, portrayed by Sandy Moore in the Christmas production.*

## In North

AT HOME OR AWAY Bosse's students kept up the good work. From Paris, France to the Mock Convention, people were glad to see Bosse arrive. A few years ago the PTA adopted a boy in Paris. The PTA, aided by the Girls' Club Council, raised money for his support. Danny Berder has truly felt the effects of Bosse's far-reaching hospitality. Last year a tiny school in Kentucky became Bosse's second helping hand project.

In the fun line a new tradition was instituted as Eddie Baum was crowned king of the Dames Ball. The students danced in the boys' gym, which was completely transformed for the event by tissue-flowered trees, a crete paper ceiling, and a lighted chandelier.

In May the political front come to life as the upper-classmen presented a mock democratic convention. The donkey brayed, and the rooster crowed as students representing each state gathered to nominate their favorite "son."

New York and Washington, D. C., were cheered by Bosse faces this spring and fall. These semi-annual trips were not only educational but were filled with fun.



*l-d-i-o-s-y-n-c-r-a-s-y* pronounces Ardy Hamburg as she spells the "toughie" that won her first place in the SCHOOL SPIRIT spelling bee.

## South, East And West

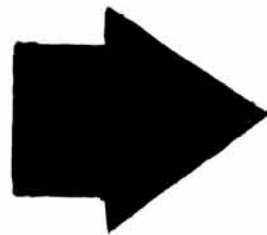

*Bosse travelers Sue Sturm, Tony Pfafflin, Barbara Grayson and Steve Weber view the sights of the United Nations.*



# 'Seniorama' Presents Years In Retrospect



*Giving explanations of the usefulness of Shakespeare in courting a "fair damsel" are John Wyatt, Alan Seigel, Stefan Galazzi, Jim Sanders, Don Hunter, Millard Crask, Mike Salms, and David Whitehouse.*



*The triplets, Tom Stein, Carolee Kinkel, and Tony Pfafflin (left to right) tell the audience that they hate each other and set the Senior Talent Day off to a bowling start.*

*No School Tomorrow! . . . and it's really something to sing about. Ann DeJong, Ann Couch, Peggy Atkinson, Nancy Semler, Carolee Kinkel, Sue Lohmann and Cindy Tyring in the back row, and Carolyn Kattman, Ginny Dieckman, Barbara Grayson, Kathy Karsell, Sally Bryan in the front row, are planning a typical high school weekend.*





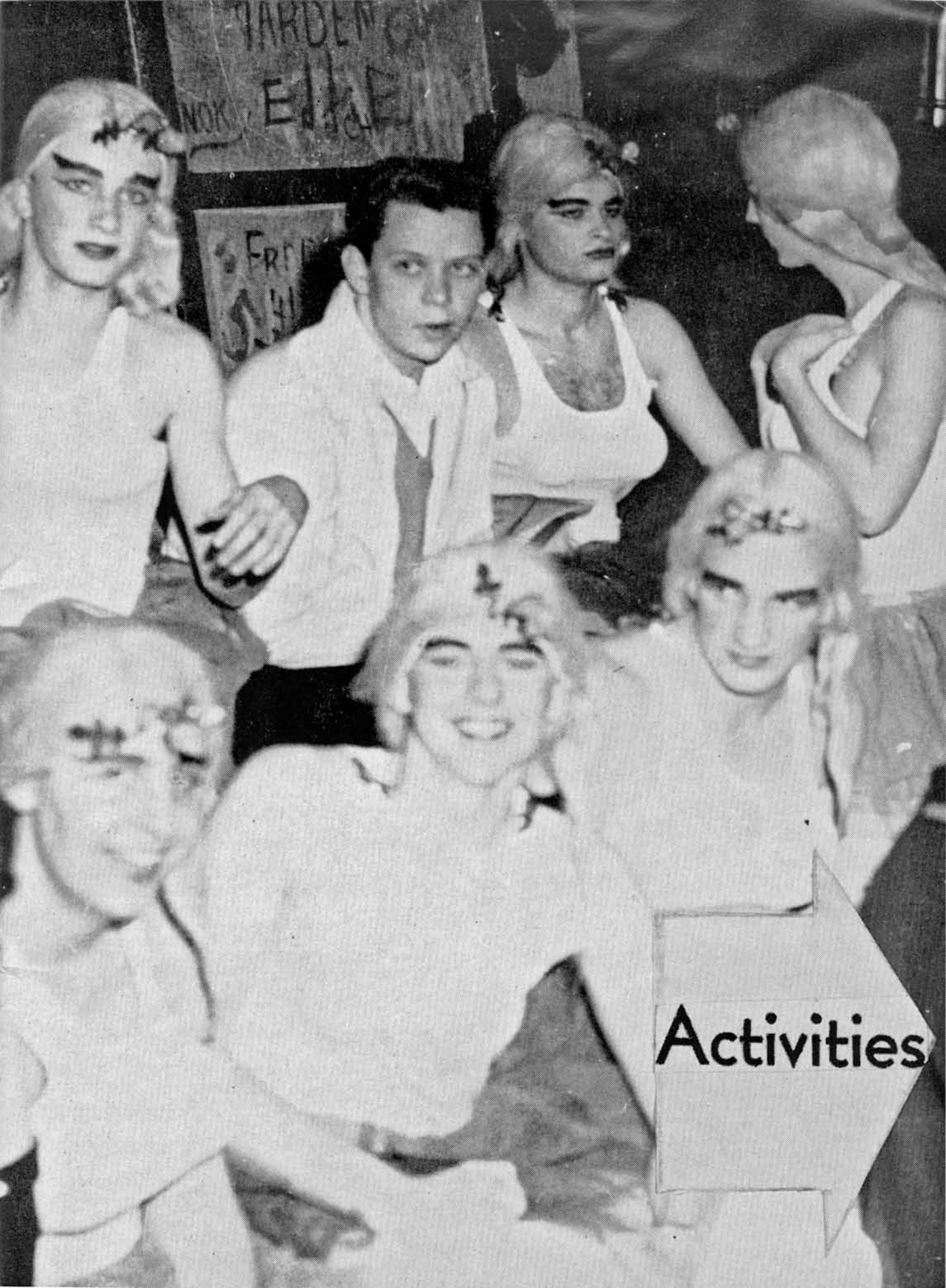

# Activities





## Students Speak Forth

SCHOOL ORGANIZATIONS, dances, telephone books, council publicity, elections, clean school grounds were all among the many projects successfully completed by this year's Student Council.

The Council opposed the idea of all work and no play by sponsoring two big dances. The football fans met their dates at the pigskin ball; in the spring things were reversed and the girls took the fellows to the Dame's Ball.

The biggest project the Council undertook this year was preparing and publishing of a student telephone book. Complete in every respect, the book provided the students' and the teachers' names, addresses and telephone numbers.

The monitor system led the list of changes in Student Council. Due to having discussed the situation carefully it was necessary to aid the students in monitoring the halls. Each teacher was in charge of two students who had volunteered their services as hall monitors. In order to get through the halls, one had to have a hall pass in his possession, thus eliminating a great amount of confusion in the school.

*Keeping things going around school are the Student Council "wheels" Marshall Welborn, Bill Woods, Harold Becker, Eddie Baum, Ardy Hamburg, Paul Becker, Elizabeth Feigel and Ginny Baird. They serve as chairman of the following committees: publicity, building and grounds, social, legislative, service, control board and education.*

*Dick Young, vice-president, and Avery Carmack, president, look on as Student Council treasurer, Bob McClary, and secretary, Flossie Gumberts, look over the books.*

## Quill and Scroll

BOSSE'S CHAPTER OF QUILL AND SCROLL elected eight new officers and took in twenty new members to highlight its activities for the year.

The officers were Mike Rea, president; Nancy Emerson, vice president; Sandy Bedwell, recording secretary; Ginny Dieckman, corresponding secretary; and Doug VanBibber, treasurer. Other officers included Clarence Rahm, second vice president; Sally Bryan, sergeant-at-arms; and David Julian, pledge master.

In order to join the Melvin Bertram Chapter of Quill and Scroll, one must be an upperclassman, must be recommended by his advisor and approved by the executive secretary. Outstanding work in the field of journalism is the final requirement to join.

The purpose of the society is to encourage and to reward individual achievement in journalism. Quill and Scroll also tries to raise the standards of the field of journalism and to encourage students to choose a journalistic career.



## National Honor Society

THE NATIONAL HONOR SOCIETY did much to eliminate the misunderstandings that students had about the society and to make valuable improvements to the general organization.

The juniors installed last year are Virginia Baird, Eddie Baum, Avery Carmack, Sara Coleman, Hardy Curd, Nancy Emerson, Roger Hotz, Sandra Moore, Don Plane, Gordon Seiffert, Henry Schroeder, Bill Woods and Larry Rampy. They chose Eddie Baum as president; Henry Schroeder, vice-president; Virginia Baird, secretary; and Larry Rampy, treasurer.

With the help of their sponsor, Miss Helen Stoutenborough, the National Honor Society members rewrote many of the by-laws and changed the entire manner in which new members were to be chosen. New members are still picked according to Character, Scholarship, Leadership, and Service, but petitioning was eliminated and now each student is rated by all the teachers that know him. In this year's induction ceremony, the Society took in 30 seniors and 12 juniors. Explanations of the symbols and the emblem were given by Avery Carmack, who spoke on Leadership; Don Plane, who told the qualities of a good scholar; Sara Coleman explained Service; Sandy Moore spoke on Character; and Larry Rampy explained the emblem.



## Girl's Club Council

THE GIRLS CLUB COUNCIL was extremely successful in their efforts to sponsor Danny Berder, Bosse's adopted French boy and a school in Kentucky again this year.

The Girls Club Council consists of Virginia Dieckman, Becky Nash, Joan Kuder and Carol Banko, the four officers of the group; Jody Hartley, GAA representative; Virginia Baird and Marilyn May, chairmen of the service committee and members of the social committee; and Nancy Semler, senior; Coleen Davidson, junior; Sharon Elliott, sophomore; and Judy Willis, freshman.

Under the supervision of Virginia Baird and Marilyn, the Council gave a party early in the year to welcome the freshman girls. Another of the Council's many jobs is to be an active part of the Overseas Child Committee, which consists of Charlie Cox, Jack McKeethan, Bill Danner, Wayne Crowley and the class representatives to the Council.







## Curtain Going Up!

COMPLETING A YEAR of first rate productions, the Bosse Thespian Society has distinguished itself as one of the most active organizations in our school.

The society, under the direction of Miss Lenore Cupp, was headed by President Ardy Hamburg this year. The other officers were James Sanders, vice-president; Sandy Moore, secretary; Pat Emerson, clerk; and David Whitehouse, treasurer.

The big play of 1955 was "Blithe Spirit." The cast was as follows: Mr. Cadamine, Larry Aiken; Mrs. Cadamine, Sara Beth Burckhardt; Elveria, Sandy Moore; and Madame Arcati, Peggy Toon. Dr. and Mrs. Bradman were portrayed by Dianne Nuffer and John James, respectively, while Rita Barton and Josie Lindsey shared the part of Edith.

Each year, the Thespian society presents a Christmas production as a gift to the community. In the 1955 Christmas production, Larry Aiken was the minister. Mary and Joseph were played by Sandy Moore and Ken Sunderman. The roster for the shepherds included George Gray, Avery Carmack, Herb Oberman and Bob Griffith, while the kings were James Sanders, James Bruner and John James.

During the semester of 1956, the dramatics and choral departments combined forces to produce "Carousel." The student directors were Sara Beth Burckhardt and Larry Aiken, while James Sanders was stage manager. The cast included Larry Nussmeier as Billy Bigelow, Sandy Moore as Julie Jordan, Rita Southwood, Carry Pipperidge as Bob Surheinrich, Enoch Snow and Gretchen Scherzer as Nettie Baleard.

Those Thespians who have worked over 500 hours on casts and crews and have received 50 or more points in Thespian work were honored by being made Honor Thespians. Those who made the grade are Ardy Hamburg, Bob Suhrheinrich, James Sanders, Byron Niemeier, Freddie Hamburg, Larry Aiken, Peggy Toon and Sandy Moore.

At the end of each season, the society elects those two Thespians whom they believe have done the best work in the society. The Best Thespians of 1956 were Jim Sanders and Ardy



*Thespian officers David Whitehouse, Jim Whitehouse, Jim Sanders, Sandy Moore, Ardy Hamburg and Pat Emerson put the finishing touches on a pony for "Carousel."*

*Carie Pipperidge (Rita Southwood), Julie Jordan (Sandy Moore), and Cousin Nettie (Gretchen Scherzer) mourn the death of "Carousel's" hero, Billie Bigelowe (Larry Nussmeier) as they join in singing "You'll Never Walk Alone."*

*Bosse dramatists depict life on a gay carousel.*





The members of the concert choir are (left to right) P. Gibson, S. Lindenberg, J. Laval, Don. Smith, J. Powless, B. Griffith, B. Eberle, M. May, S. Burckhardt, P. Bauman, B. Hayes (second row), G. Scherzer, V. Wimsatt, D. Baltozer, S. Thompson, L. Nussmeyer, J. Roth, B. Surheinrich, D. Gregory, L. Hughes, V. Baird, D. Browne, N. Larr, (third row) S. Moore,

S. Guthrie, J. Palmer, B. Greenman, S. Shaw, G. Viehe, K. Sunderman, D. Moore, L. Feigel, J. Southwood, D. Dahmer, (fourth row) R. Southwood, S. Hillgard, J. Underdown, R. Siems, W. Hedges, J. Potter, L. Phillips, J. Graupner, C. Quirey, M. A. Utley, E. Allender.

## Choir Burst Forth With Two Operettas

RICHARD HYATT'S SONG BIRDS outdid themselves this year by producing two operettas instead of one. These productions, however, were only the extra-curricular part of the choir's varied activities.

"Kittiwake Island" was first on the schedule. Ginny Baird, Ken Sunderman, and Bob Surheinrich had the top roles, with the assistance of other members of the choir making up a chorus. The next operetta was "Carousel." Coping the main leads in this famous Rogers and Hammerstein work were Larry Nussmeyer, Sandy Moore, Rita Southwood, Gretchen Scherzer, Bob Surheinrich, and Patsy Meier. Again a select group aided in such songs as "You'll Never Walk Alone," "If I Loved You" and "June Is Busting Out All Over."

Bosse's Concert Choir kept busy all the time, what with

*Studying the score for one of their group numbers are concert choir officers Ginny Baird, treasurer; Bob Surheinrich, president; Rosie Siems, vice-president; and Gretchen Scherzer, secretary.*

singing several grade schools and participating in many programs for civic clubs. Hard work and practice were put into the preparation of the Christmas Production, the Easter Production, and Vocal Festival. In displaying their talent in the Brotherhood assembly the Concert Choir combined with the Bosse orchestra to present "Song of Brotherhood."

Aspiring singers from the various choirs got into the swing of things by forming trios and quartets. One group, Charlotte Quirey, Peggy Gibson, Donna Dahmer, and Sandy Moore, sang in the Sectional Pep Assembly, while a trio consisting of Ginny Baird, Nancy Larr, and Gretchen Scherzer displayed their talents in the Christmas assembly. Bob Surheinrich, Ken Sunderman, Larry Nussmeyer and John Roth formed "The No Name Quartet."

*Singing and dancing on the imaginary sand under the palms and sunshine of "Kittiwake Island" are singing stars Ken Sunderman, Ginny Baird and Bob Surheinrich with the native chorus.*







"Nite With Music" is the only time one finds the Marching Band sitting down.

## Band, Orchestra Win State Honors

THE MARCHING BAND and concert orchestra, "bustin'" out with eighty-six members in the first and forty members in the last, have presented Bosse with one of its biggest musical years.

The marching band, under the direction of Larry Johnson, functioned from the very beginning of school, at the first pep assembly and first football game. Heading the eighty member organization were band officers Von Siekman, captain; Bill Chapman, first lieutenant; John James, drum major; and Margaret Farley, adjutant. Second lieutenants were Gordon Seif-

fert, Bruce Blackburn, Sue Kaetzel and Roger Hotz.

Majorette co-captains were Pat Cobb and Pat Ulsas. The others in the corps were Suzy Graupner, Jackie Hartig, Pat Stevenson and Nancy Fisher.

THROUGHOUT THE SEASON, the band used new steps and flashy entrances for razzle-dazzle displays at pre-game and halftime shows. A World Series show, featuring a prancing majorette infield, and the "Rhythm and Jazz" show, highlighting the band itself in dance routines, were big hits. The latter show used two girls with fire batons and a blacked-out field with the band playing background music by Stan Kenton.

Following the football season the band settled down to concerts, while the dance band organized a club. The Dixie-Kittens, including John James, Bruce Blackburn, Don Campbell, Byron Schoolfield, Roger Hotz, David Barr and Bob Surheinrich, rejuvenated themselves for the coming year.



Preparing for a duet are concert orchestra heads, Sara Coleman, president; and Paul Becker, vice-president.





Taking a break from marching practice are the officers of the Marching Band (kneeling) Von Siekman and Bill Chapman, (standing) Gordon Seiffert, Bruce Blackburn, Pat Ulsas, John James and Roger Hotz.



Demonstrating their precision with the baton are this year's majorettes, Jackie Hartig, Pat Ulsas, co-captain; Nancy Fisher, Patt Cobb, co-captain; Pat Stevenson, and Suzie Graupner.



# Present 'Music Nite'

Early in the second semester came the district, state solo and ensemble contests. Out of the six thousand Hoosier students competing, Bosse had six soloists place in Division I, six in Division II, and one in Division III. The band also took one superior rating and seven ensemble victories.

The forty members of the concert orchestra had as their officers Sara Coleman as president with Paul Becker, vice-president, and Diana Bickel, secretary.

The annual "Nite With Music" and the Kiwanis Arion Award assembly were the highlights of the second semester.

Gordon Seiffert and Paul Becker were the award winners from the orchestra and band, respectively.

The "Nite With Music" featured Dianna Bickel as cello soloist and a ballet group on the orchestra half of the show. The band featured a coronet trio of Bill Chapman, Ronnie Brown and Gordon Seiffert, along with some special trombone features.

Rounding out the year by playing for commencement exercises, these musicians brought pleasure and honor to the school.

"Nite With Music," the concert orchestra takes a moments pause. Waiting for conductor Larry Johnson to take the podium in the









# Royalty Reigns



Joyce Bennett

Doug VanBibber

Brenda Cameron

Danny Snow

# Journalists Cop Top Award At Wabash Valley



The tables are turned on the School Spirit staff as the photographer catches them hard at work. Left to right, in the first row, are Susie Staker, Flossie Gumberts, Sharon Allen, Harold Witney, Marshall Wellborn, Jane Dollaban, Alan Boughner, Deanna Von Arb, and Gwyn Phillips. In the second row are Mary Ellen Hutchinson, Ginny Baird, 2nd semester News editor, Sara Knight 2nd semester Editor-in-Chief, Nancy Emerson, 1st semester Editor-in-Chief, Charlie Graham 2nd semester Managing editor (kneeling), Mike Spence, Barbara Krauss, Pat Collins, Carl Ogden, Phillis Engle, Nancy Bellville and Wanda Fulps. In the fourth row are Mary Barrow, Tony Pfafflin, and Joe T. Erwin, advisor. Standing in the last row are Carolyn Roulston, Patsy Smith, Linda Tucker, Jeanne Ryan, Kenny Wendt, Ted Creste, Richard Wilson, Lois Ballew, Sharon Corbett, and Dick Young. Absent when this picture was taken was Larry Olshan.



The Senior Edition staff was not always so calm and collected. Here, left to right, Flossie Gumberts, Dick Wilson, Tony Pfafflin, Nancy Emerson, Ginny Dieckman, editor, Mary Ellen Hutchinson, Marshall Wellborn, Mary Barrow and Harold Whitney are caught browsing through past Spirit editions.

Taking a breather before they circulate the SCHOOL SPIRIT'S are the members of the SCHOOL SPIRIT ad staff: sitting (left to right), S. West, J. Dunham, S. Schieber, C. Davidson, G. Carayay, L. Owen, J. Weitzel. Standing, D. Erdman, bookkeeper; J. Cammack, circulation manager; A. Siegel, business manager; P. Ulsas, senior edition ad manager; M. Ozan, student teacher; S. Weber, ad manager; D. May, J. Smith, S. Snyder and D. Woodruff.







Sports



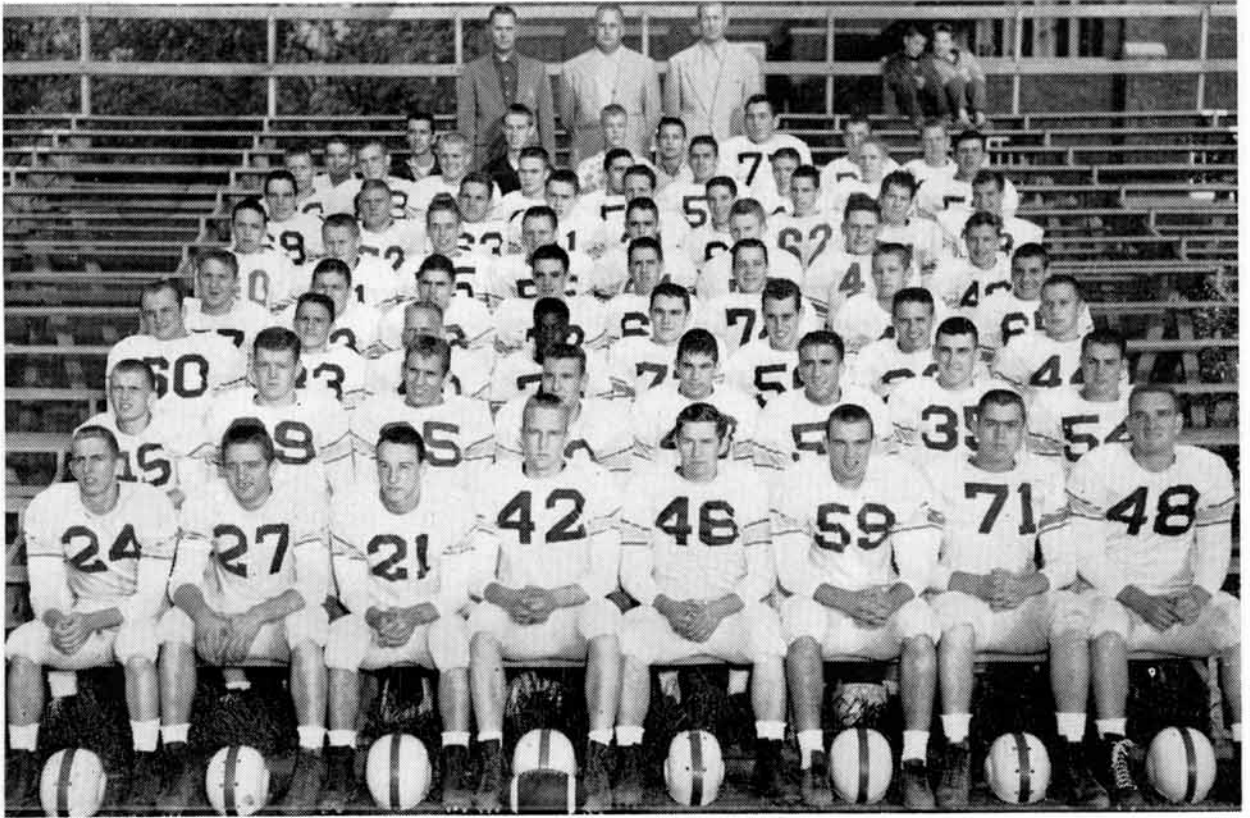

1955-56 varsity team: First row — (left to right) D. VanBibber, B. Taylor, J. Dezember, R. Baker, G. Lutz, J. Bruner, J. Potter, L. Owen.

Second row — J. Baldwin, G. Lawrence, D. Toone, H. Curd, M. Talbert, J. Gaines, S. Fitzsimmons, R. Jourdan.

Third row — R. Seiler, J. Nichols, C. Darnell, W. Spencer, J. Frazer, H. Dassler, H. Phelps, W. Harper.

Fourth row — J. Graupner, B. Bray, G. Bray, L. Walker, J. Koble, V. Hodge, G. Pflugston, B. Laswell.

Fifth row — T. Young, B. Benthall, F. Bosse, J. Roth, D. Wood, B. Brazelton, G. Reys, B. Phelps.

Sixth row — D. Mobley, J. Bredenkamp, D. LeDuc, B. Danner, E. Cooper, L. Kraemer, H. Cross, R. Goodwin, D. Carmack.

Seventh row — E. Epperson, J. Scott, D. Yancey, J. Logsdon, E. Knepper, C. Brown, J. Fraser, D. Rogge, T. Goldsbury.

Eighth row — B. Young, J. Ackerman, D. Dawes, S. Nussmeier, W. Smith, Managers; and L. Rowlett, A. Martin, B. Goldsbury.

## New Coaches Supervise Pigskin Play

THE 1955 FOOTBALL SQUAD, hampered by graduation losses, injuries, and inexperience, was unable to boast more than a 2 and 7 record this year. The most important thing accomplished by the not too fruitful season, was the nucleus of a very promising grid team for the Bulldogs next year.

This was Coach Bill Russler's first season as head man around Enlow Field. Although his start was slow, it is a sure thing that he'll have his boys at the top of the gridiron ladder before you know it. Big Bill has already promised a defeat for every school that his team bowed to this season.

When August 15 and summer practice rolled around this year the team really looked good. And the Bulldogs looked as though they might be a title threat when they drubbed the Princeton Tigers for their first win 21-7. The backfield, consisting of Jim Bruner, Russ Seiler, Dick Yancey and Chuck Darnell looked fast and shifty. The line with bulls like Hardy Curd, Ray Baker, Mike Talbert and Bill Taylor turned in good jobs, and Coaches Bill Russler and Jim Rausch displayed a great deal of team depth.

THE TEAM AND COACHES think that the season might have been a little different if they hadn't had such tough luck at Boonville. The Pioneers took the 'Dogs 12-0 but the score was certainly no indication of the game.

The most humiliating and surprising defeat handed to the Bulldogs was the Mater Dei contest, a game that figured to be

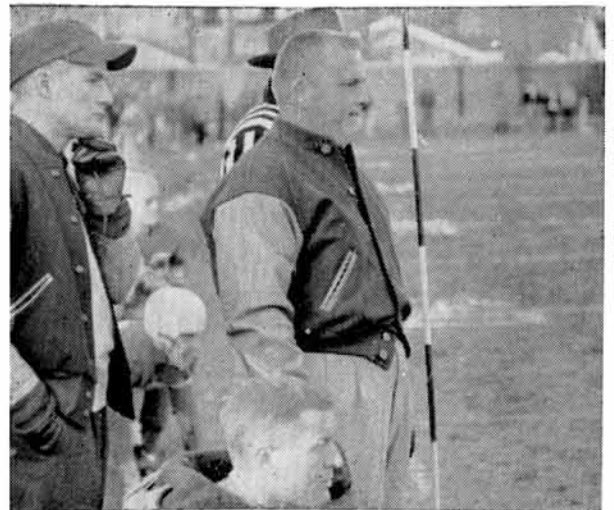

As the Bulldogs brace themselves for a goal line stand, Coach Bill Russler bites his lip and hopes that the pigskin crew will perform to their capabilities. Ready with reassurance are assistant coaches Guy Andress and Jim Rausch.

a battle from the first gun. Led by their fleet backs, the Wildcats obliterated the Bulldog defense, and battered their offense in its tracks to win 42-0. The Bulldog team rebounded the rest of the season with constant determination but never recovered from this game. The student body got to see only one more victory as an inspired bunch of Bulldogs defeated a good Columbus team 21-14. Columbus was added to the Bulldog schedule for the first time, taking the place of Paducah Tilghman.

The next week Bosse traveled to the university town with high hopes, but had them dampened as the Bloomington Panthers downed the Bulldogs 26-7. And in a battle of the Eastside, Bosse gave away numerous scoring opportunities and faded to Memorial's Tigers 6-0. The New Albany game proved to be the best game of the year as a defiant Bosse fought to the final gun but was held to a score of 26-10.

THE CENTRAL AND REITZ GAMES, always the most important contests of the year turned out to be high scoring games with Bosse unfortunately in the 0 margin. A strong Hilltopper eleven displayed fine running and passing attacks to win 42-0. In the Central games, the downtown boys, still hot about their defeat of the previous year, released such personnel as John Goodley, the Pace twins, and Roger Garrett at the Bulldogs who defended their goal well the first half but finally fell apart the last half and lost 39-0.

Thus ended a scoreless season for the Bulldogs in city competition, and for the entire season, Bosse could manage to score only 74 points to their opponents' 207.

WIN-LOST RECORD

Bosse 21.....	Princeton 6
Bosse 0.....	Boonville 12
Bosse 0.....	Mater Dei 42
Bosse 0.....	Memorial 6
Bosse 14.....	Columbus 7
Bosse 6.....	Bloomington 19
Bosse 0.....	New Albany 26
Bosse 0.....	Reitz 42
Bosse 0.....	Central 39



Flashing a big grin, Jim Bruner, captain of the football squad, receives the Kiwanis Football Award from Mike Layden, the Kiwanis representative.

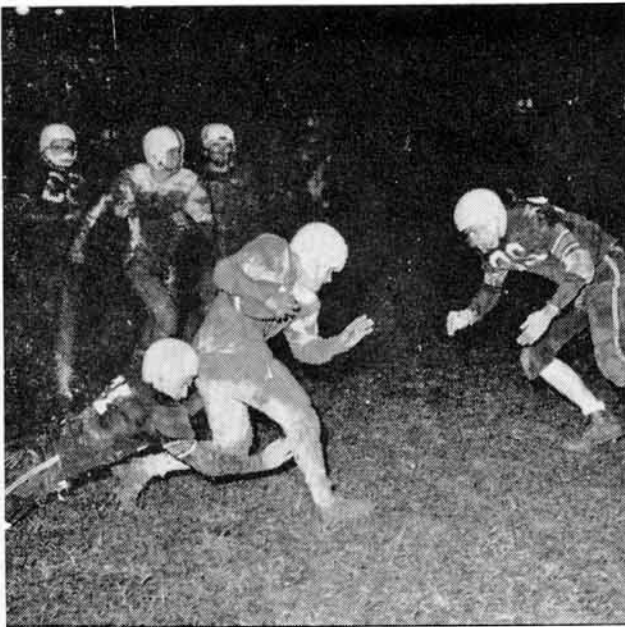

Junior halfback Chuck Darnell utilizes his breakaway ability in Bosse's thrilling 14-7 victory over the Columbus Bulldogs. Rushing in to give his assistance is junior quarterback Dick Yancey.

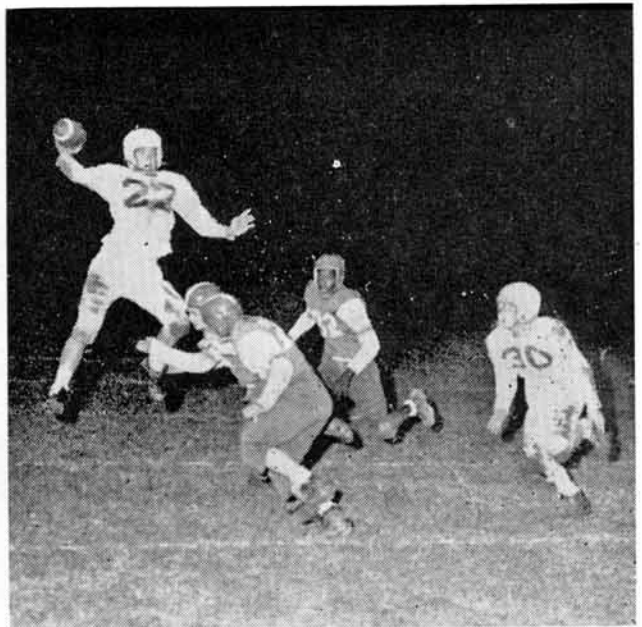

Firing a jump pass in Bosse's opening victory against the Princeton Tigers is quarterback Dick Yancey, as Chuck Darnell tries for a block. The Bulldogs sneaked past the Tigers 21-13.

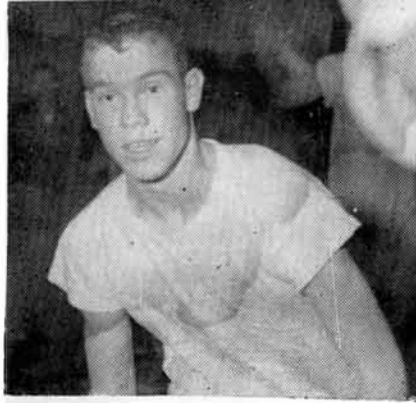

Ronnie Engelbrecht  
Kiwanis Award Winner

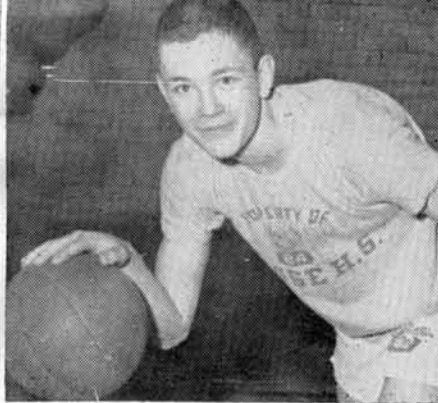

Wayne Hedges



Bill Hurst

## Netters Have In, Out Season, Win 6 Lose 16

THE BULLDOG basketball crew opened a not too successful season at the court of the Bloomington Panthers, where they dropped a close one 63-61. The next week the 'Dogs were on the road for two days, facing the Happy Hunters of Huntingburg and Columbus. They topped the Hunters 64-53, but lost to Columbus in the last quarter 63-45. The Bulldogs were victorious in their first two home games, dropping the Tell City Marksmen in a close game 51-50 and the Boonville Pioneers 62-51.

The following week the team traveled to Princeton to meet a very fine Tiger crew, which dropped the Bulldogs 67-59. The Central Bears were the first city foe of the Bulldogs. The Bears were victorious 60-45, inflicting the crew's fourth loss of the season against three wins.

Reitz won over the 'Dogs in the first game of the Holiday Tourney 70-64, and Memorial came out victorious 57-55, in the first of their three wins over them.

New Albany then smashed the Kellermen, setting a state record by winning the game 122-72. Jasper dropped the dejected Bulldogs 64-55 and then the 'Dogs took Reitz 53-39 to avenge an earlier defeat. Bedford fell to Bosse 51-50 when Wayne Hedges put in two long shots at the end of the game. Logansport had too much height for Bosse and won going away 74-58 after a close first half battle. Memorial next beat the 'Dogs for the second time 66-47.

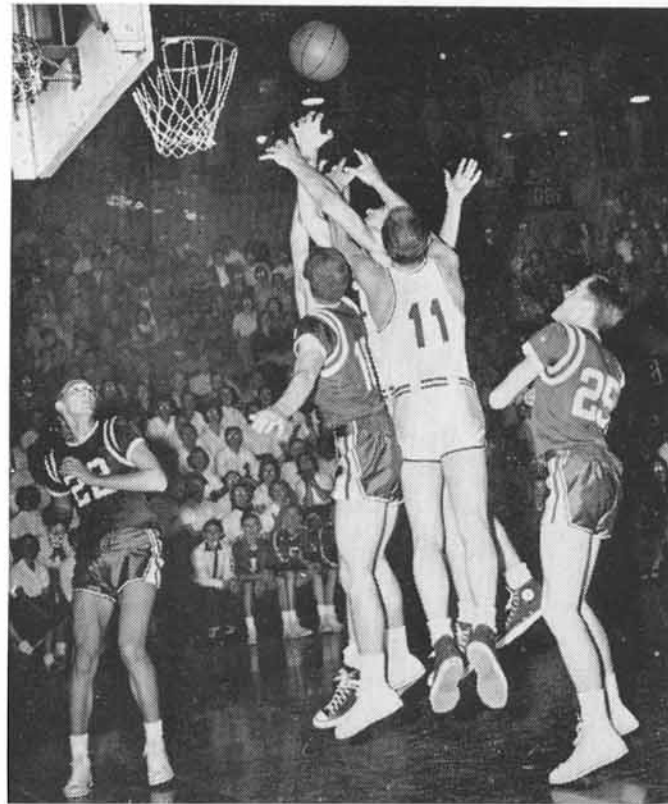

In a vain effort Wayne Hedges leaps for a rebound in the Central battle as Bill Hurst and Mike Rea look on. This trio spearheaded the 'Dog attack but it was not enough against the rugged Bruin five.

Steve Kilpatrick

Con Keller

Jerry Knable

Jack McKeethen

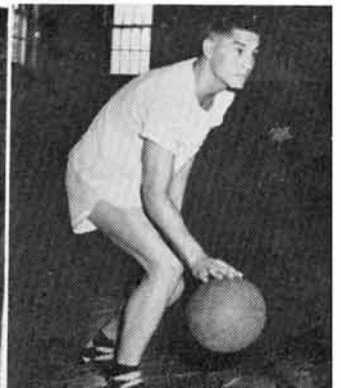
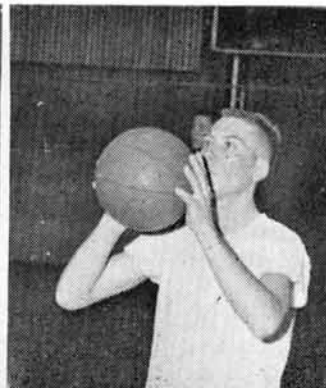
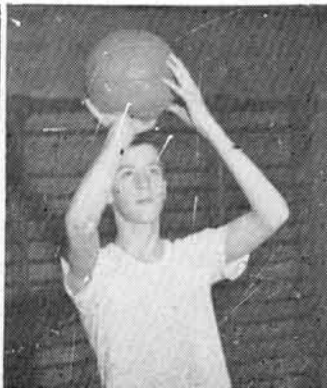
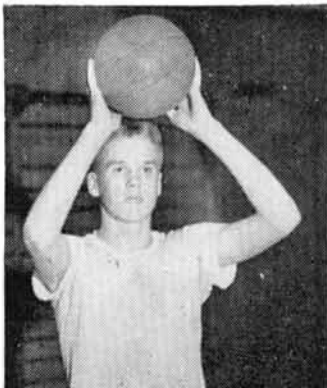



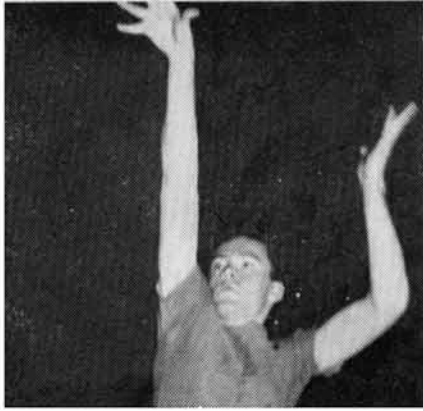

Mike Rea

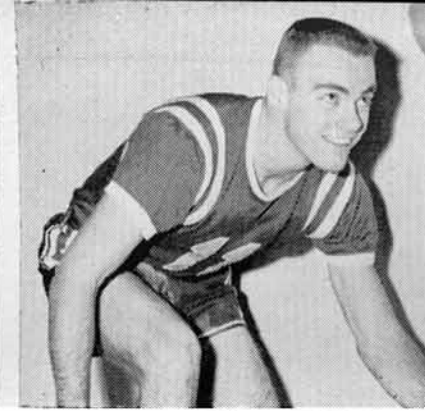

Don Smith

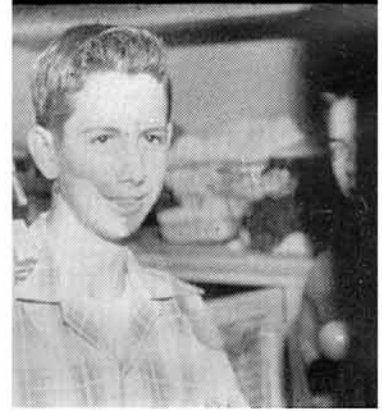

Dick Wright  
Manager



Senior guard Don Smith tries his one-handed jump shot in a valiant attempt to put the Bulldogs ahead of the Central Bears, as seniors Bill Hurst, Mike Rea and Ron Englebrecht move in for the rebound.

Bosse won their last home game of the season against Jeffersonville, coming from 17 points behind in the last half on 20-point performances by Ronnie Englebrecht and Mike Rea 67-64. Vincennes won 77-59 and Madison won 80-54.

The Bulldogs drew Memorial for their first game of the state tourney, and the old adage that when two good teams meet, one can never beat the other three times didn't hold true. Memorial smashed the Bulldogs 74-53.

Ronnie Englebrecht won the Kiwanis award to close the season.

Won — 6      Lost — 13

Bosse 61.....	Bloomington	63
Bosse 64.....	Huntingburg	53
Bosse 45.....	Columbus	63
Bosse 51.....	Tell City	50
Bosse 62.....	Boonville	51
Bosse 59.....	Princeton	67
Bosse 45.....	Central	60
Bosse 64.....	Reitz	70
Bosse 55.....	Memorial	57
Bosse 72.....	New Albany	122
Bosse 53.....	Reitz	39
Bosse 53.....	Jasper	64
Bosse 51.....	Bedford	50
Bosse 58.....	Logansport	74
Bosse 47.....	Memorial	66
Bosse 67.....	Jeffersonville	64
Bosse 59.....	Vincennes	77
Bosse 58.....	Madison	80

Bill Greenman



Mike Spence

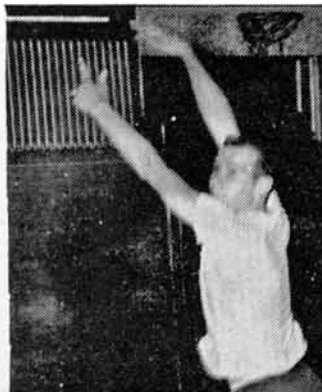

Arvil Kilpatrick  
Assistant Coach



Herman Keller  
Head Coach





The 1956 edition of Bosse baseball is shown as follows: First Row (left to right) D. Young, F. Fergus, B. Johnson, B. Stewart, S. Kilpatrick. Second row — J. Roth, D. Yancey, T. Dorris, E. Epperson, J. Keister, D. Hess. Third Row — R. Furman, J. Roth, T. Rea, D. VanBibber, C. Galloway, D. Immel, A. Acker coach. Fourth row — D. Schoaff, F. Folz, B. Englebrecht, D. Yourgans, B. Vickery, R. Kissell.

## Diamond Nine Ends Starvation-Wins City Title

AFTER A DRY SPELL of many years without a city championship, the 1956 edition of Bosse baseball turned the trick with a last game victory over the Reitz Panthers.

With one game remaining in the season, the Bulldogs were knotted with the hilltop nine in the quest of the title toga but when the call came the Bosse diamond envoys responded and annexed the championship in a blaze of glory.

The Bulldogs, under the first year tutelage of Art Acker, were hampered throughout the early part of the season by bad weather conditions and because of the postponed games being rescheduled between other already slated contests the load of mound duties was made heavier.

Jasper, the first game on the agenda for the home team, was a place of wet grounds and so this game was cancelled but im-

mediately the Bosse team took on a city rival, Central, and met defeat. Then, in a perfect alternation of a win and a loss, the baseball team conquered or fell in their games against Mater Dei, Tell City, Reitz, Lincoln, Memorial, Central and Mater Dei. Princeton provided the next opposition for the team and, on the strength of a veteran squad, vanquished the predominantly junior squad from Bosse.

Then, avenging an earlier defeat by the Lincoln squad, Coach Acker's crew roared to their fifth city win against three losses.

The team invaded the home park of the Vincennes Alices next for the only night game on the schedule. Following up the trip the 'Dogs finished up the year against the Memorial Tigers and the final game against Reitz.

Jim Keister gets set to pitch another no-bitter.

Tommy Dorris, center felder, hits with a powerful swing.

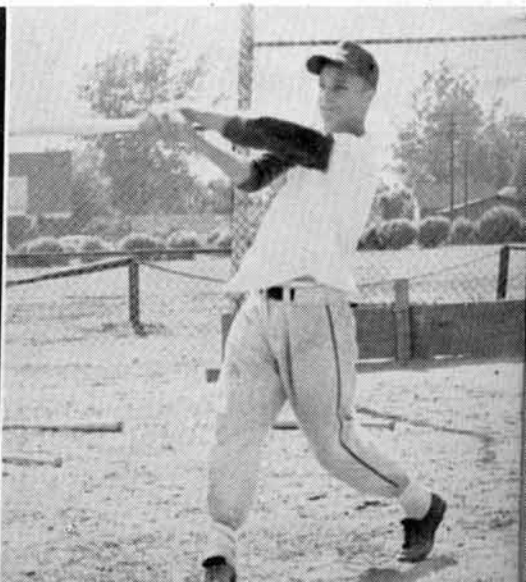

Miler Charlie Seisky races toward the finish line in a record-breaking effort which was clocked at 4:34.4.

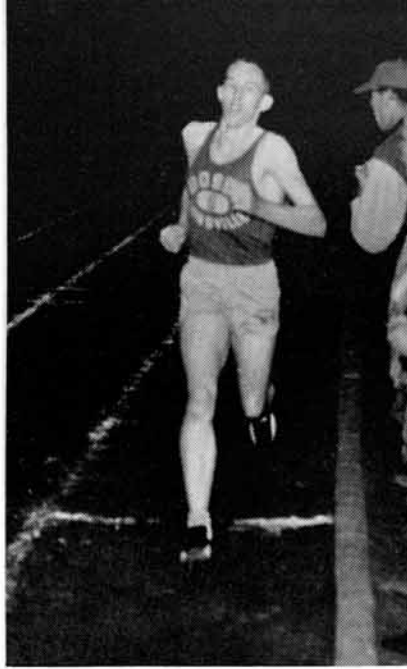

Up and over goes Joe Voyles, Bosse pole vaulter, who broke the old pole vault record by soaring over the bar at 12 feet, 7½ inches.



## Cindermen Win City Title, Break Records

ALTHOUGH the 1956 football and basketball teams had bad seasons this year, the track team proved to be a welcome exception. Coach Max Smith's thinlies copped all but one meet before reaching the regionals. All of the Bulldogs' dual meets were taken by large margins and the city and sectional meets by comfortable leads. The cindermen not only won honors and awards for themselves, but they also gave Bosse its first and only city championship of the year. The track meets were followed by Bosse students more than ever before.

The main reason for the good attendance and enthusiasm of Bosse students was the great performances displayed by such boys as Joe Voyles, who vaulted a record 12.7½ and Charlie Siesky, who churned the mile in a record-breaking 4:31.6. The half-mile relay consisted of Warner Spencer, Jerry Nichols, Bob McClary and Russ Seiler, developed into the best relay teams ever seen at Bosse. Such seniors as Jim Bruner, Sam

Fitzsimmons, Lonnie Andrews, Kemper Lease and Avery Carmack were essential in making the Bulldogs the champs. Fitzsimmons shot putted, Bruner ran both high and low hurdles, and Andrews, Lease and Carmack participated in the distance races and ran on the mile relay team.

Next year's track hopes will be promising with such sophomores as Bruce Brazelton, Dick Stremming, Doug Carmack and high jumper Don Mobley returning. The juniors also have a lot of potential in Kenny Wendt, Jack McKeethen and Jim Powless.

No greater tribute could be given to the boys than the one given to them by their coach, "Max," in an assembly this spring, when he said "I don't think I have ever coached a better track team than the one I've had this year. The boys possess a tremendous spirit and will to win."

Lining up in the order they run are the four members of the record breaking half-mile relay team. Warner Spencer, Jerry Nichols, Russ Seiler, and Bob McClary broke the Bosse record that had stood for 15 years.

Admiring their trophies, including the City and SIAC championship, are the members of the track team. They are (1st row) D. Mobley, L. Andrews, K. Wendt, C. Siesky, R. Seiler, B. McClary, and C. Darnell, (2nd row) A. Carmack, W. Talarzyk, J. Powless, J. Voyles, K. Lease, W. Spencer, J. Nichols, and D. Dawes, manager. (3rd row) coach Max Smith, J. Dorris, B. Gudgel, T. Young, S. Fitzsimmons, J. Bruner, B. Brazelton, and Don Hunter, manager. (4th row) R. Snodgrass, D. Crowsley, B. Freeman, B. Danner, and J. Custer.

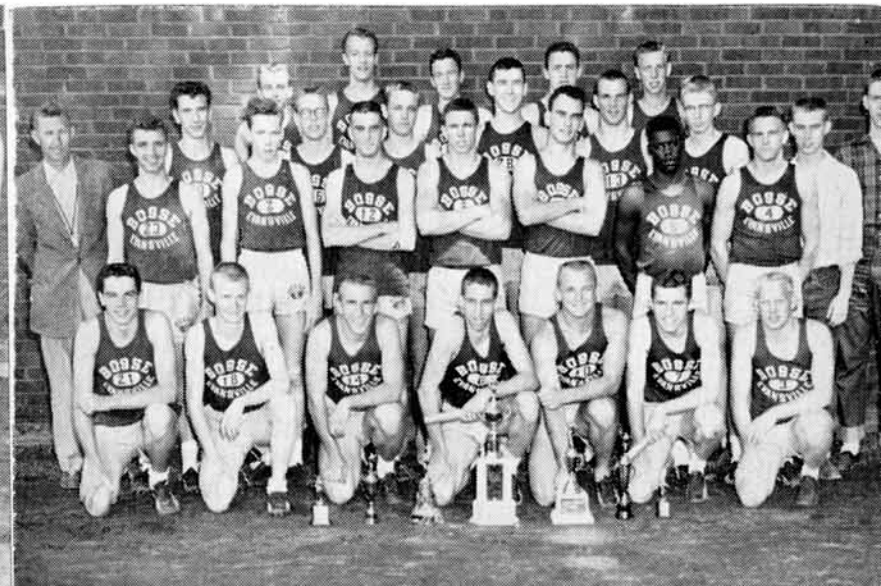



# Raquetmen Blast Way To Second In City

THE BULLDOGS LOST OUT on a last match defeat in winning the city tennis title which they shared with Memorial last year — this year, the Tigers proved too much, losing only one match while Bosse dropped two.

Bosse's two defeats were to Memorial in their second tussle with the Blue and White, and to Central, in a very rousing match, wasn't decided until the day after it began, when Bruce Blackburn and Bob McClary lost out to Larry Beck and Willie Weidmann.

This year's team was led by five men instead of the customary four. McClary, a greatly improved Bill Woods, and an equally improved Charley Graham, who went the route undefeated in five singles matches; Scott Nash, a sophomore, and Bob Weil comprised the successful net squad. Of the six Woods, Blackburn, McClary and Graham will be lost through graduation.

Woods got to the finals of the city singles tournament before losing out to the top netter in Evansville, Bob Hyde, 6-2, 6-2. Graham, an outstanding ground stroke artist, and Woods gained a final berth in the doubles competition before hitting a snag in Central's number one doubles aggregation.

*Bruce Blackburn and Charlie McClary, doubles partners, move in for the kill.*

*Bill Woods fires a serve at his opponent while trying for top honors in the city meet.*

*Members of the 1956 tennis team are: standing (left to right) Coach H. Keller, M. Spence, C. Graham, B. Blackburn; kneeling, B. McClary, S. Nash, B. Woods, B. Weil.*

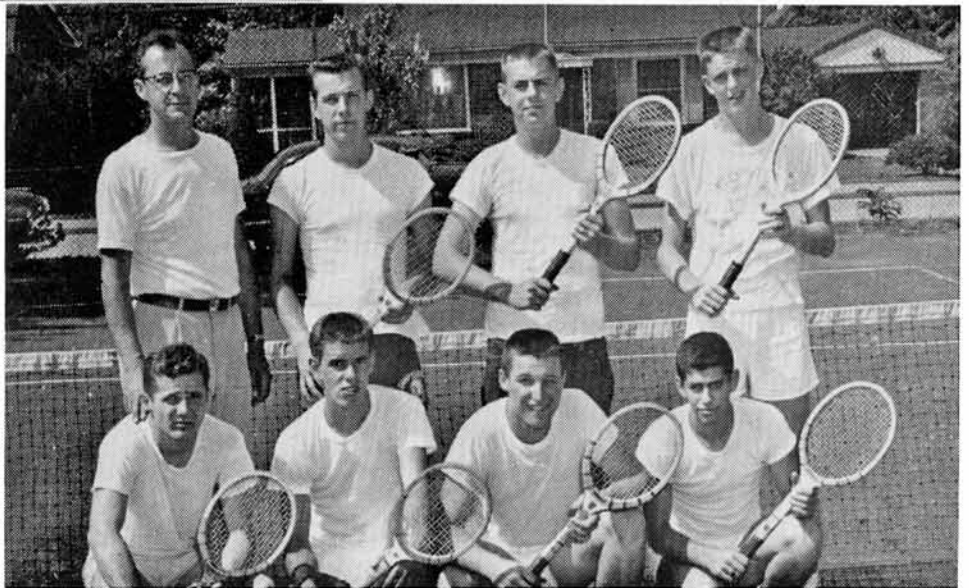



Ready for action is the SIAC champion golf team. They are P. White, J. Love, C. Brown, S. Henson, T. Gambrel, J. Hamilton, J. Mentzel, C. Hill, J. Baldwin, and coach Jim Rausch.

## Golfers Chalk Up SIAC Championship

THE BULLDOG LINKSMEN became the only school team to capture an SIAC championship for the 1956 season! Leading the attack for Bosse was junior Tom Gambrel with a 75. Tom received a medal for being one of the top four club swingers of the match.

Although sweeping SIAC, the Bulldogs could only copy runner-up honors in the city match. Practically the entire match was played in a downpour at Helfrich Hills, which was the home course of winner Mater Dei. The Wildcats shot a low total of 497 strokes to the Bulldogs' 520.

Four men shared medal honors with 77's. Mater Dei's Ron Wannemuhler turned in that figure along with Bosse's John Hamilton and Tom Gambrel and Reitz's Don Kuhs.

Bosse's linksmen proved to have a very successful season, finishing the scheduled matches with only two losses while winning seven. The golfers started the season off with a bang by winning their first five matches before falling to a strong Bedford crew at the Bedford course, 5-10. In the first match of the season the 'Dogs overpowered Central 14½-9½, then went on to win a four-way meet from Vincennes, Central and Reitz, being 17½ points ahead of their closest opponent. Next they took on Reitz in a dual match, winning 15½-8½.

Right before the SIAC match they chalked up another victory against the Panther golfers in their last dual match of the season, winning 14½-9½. Tom Gambrel and John Hamilton led the Bulldog crew this year, sharing medalist honors throughout the season. Filling in the third, fourth and fifth positions for the linksmen were Jerry Baldwin, Phil White and Jack Mentzel.

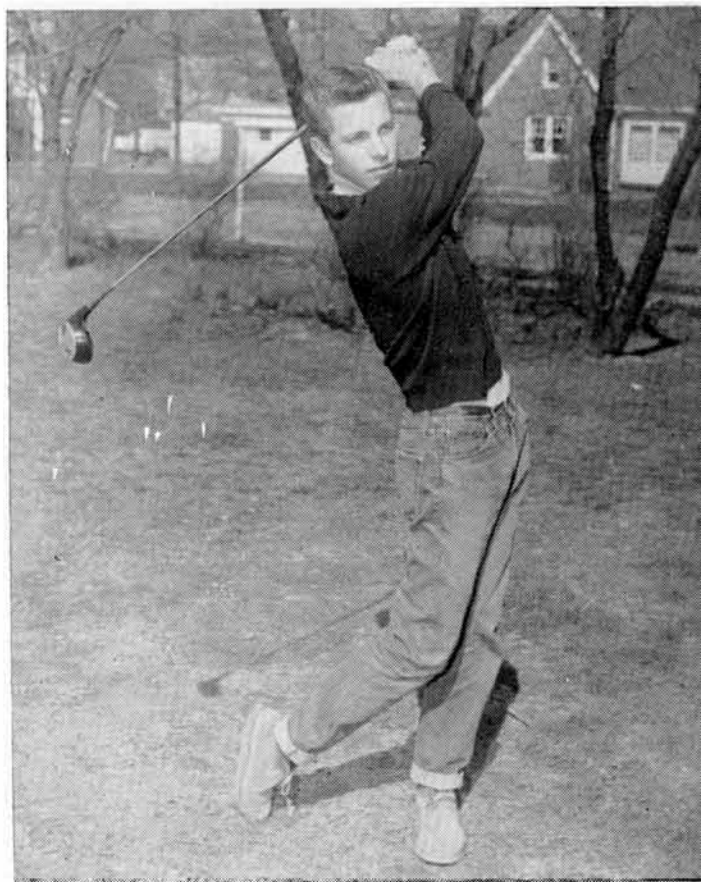

Medalist John Hamilton sends another of his long drives down the fairway.

# Sports-minded Students Enjoy Extra Athletics

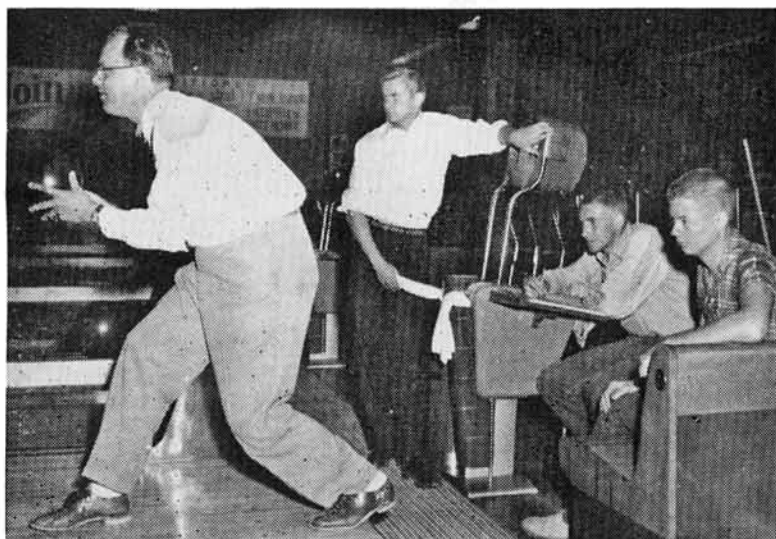

Warren Packer, sponsor, shows the Bowling Club officers George Ennulat, president; Ronnie Riffert, vice-president; and Fred Freund treasurer the proper form to make a strike.

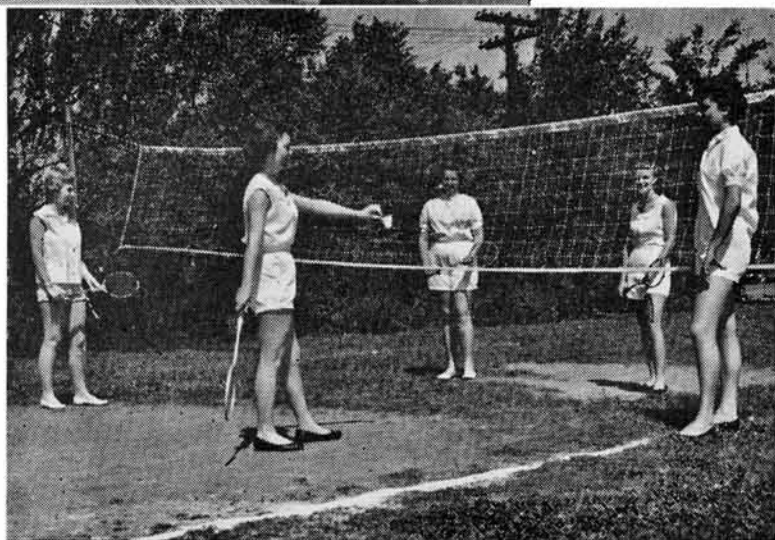

GAA officers Sue Sturm, senior representative; Marlene Kirves, secretary-treasurer; Beverly McKinnis, vice-president; Jody Hartley, president; and Suzie Smith, sophomore representative, relax during a game of badminton.



The Snowballs, Charlie Siesky, Paul Becker, Bob McClary, Dan Snow (hidden), Bill Boyles, Bill Woods and Bob Hon (back to camera) show the form that won them the Intramural Basketball Championship.





People

# Administration



DAVID DUDLEY, our principal, will always be remembered by us for his attention and concern over our welfare. He and his wife attended all our athletic events and theatrical productions, showing as much enthusiasm as any of the students.

Mr. Dudley has several hobbies. He spends his spare time taking colored pictures and working in his garden. Summers usually include several short motor trips.

The '56 class thanks Mr. Dudley for all the help and interest he has shown us in our four years at Bosse.

ADRIAN MEADOWS, our assistant principal, guided our lives very closely. He made sure we came to school and planned our programs for the school hours too. We remember all the call slips we got from him and how harmless they usually were. Most of all we remember his patience and understanding in our problems with programs and attendance and thank him very much for his help during our years at Bosse.





*Pictured above is our beloved Dean of Girls, Miss Ena Long, to whom we fondly dedicate "The Spirit of '56."*

MISS ENA LONG, Dean of Girls, has watched and helped us in our troubles and plans, thereby winning our confidence and friendship.

Entering Bosse, she calmed our fears of the new school by welcoming each of us personally in an interview in her office. We all appreciated her attention and the opportunity to get acquainted.

Since that time she has helped us in many ways: giving the freshman girls a party, supervising ECA clubs, and organizing the Girls' Club Council. Miss Long has been Dean of Girls for a number of years. Showing that throughout the years her interest and understanding never change, she explains that though the girls come and go "always, each and every girl seems sweet to me."

This year is Miss Long's last year as Dean of Girls. We regret that others in the future will not have the privilege of her guidance, and we wish to thank her for her kindness and attention.

RALPH MAYES, Boys' Counsellor, has lent a helping hand to boys and girls alike. He has aided the boys in all their troubles, making the way through Bosse a simpler and more pleasant thing.

Collecting our lost and found articles was one of the services Mr. Mayes rendered. Many valuable things would have been lost without his patience in keeping them for us until we came to claim them.

Help in selecting colleges is given in our senior year. Mr. Mayes talks to anyone who wishes guidance in making this big decision. His office contains many yearbooks and bulletins from colleges over the country.

A busy man, he also conducts college scholastic and vocational tests, advises student council, and plans the Kiwanis Go-To-College program.

MRS. GEORGIA NORDHAUS, our school nurse, guided us through all our ills and chills, and helped prevent many health problems by her vigilance.

Peering dimly at weird eye charts seemed to be our main business in her office. Periodically we were sent to a room, bound up in strange machinery, and told, simply, to listen. Each year we marched from our gym classes to face the curiosity of the school dentist. All these things were in our best interests, however, and they kept us healthy through the high school years.



*Ralph Mayes, Bosse counsellor, practices his motto "keep smiling."*



*A coffee break provides a perfect time for the secretaries to relax and discuss the problems of the day. Here Mrs. Eugene Craddock, Mrs. Sue Lukens, Mrs. Dolly Bertram, and Miss Janet St. Clair indulge in their favorite pastime.*

*Always ready to bandage a cut or take a student's temperature is Mrs. Georgia Nordhaus, school nurse.*







# Faculty

**ARTHUR T. ACKER** — "Art" . . . Teaches driver training . . . Reserve Football Coach . . . Sponsors Football Club.  
**MISS MIRIAM NELWYN AGNEW** — Teaches English, Biblical literature, advanced composition, sophomore literature . . . Christian Service Organization sponsor . . . Likes flowers, cooking and reading.  
**GUY ANDRESS, JR.** — "Andy" . . . Teaches biology, health and safety . . . Cub Football Coach . . . Director Evansville Methodist Student Youth Movement . . . Sponsors Yell Leaders Club . . . Enjoys fishing and officiating athletics.  
**MISS LEONILA BADGER** — Teaches Spanish . . . Student Council Sponsor.

**HOLLIE G. BEDWELL** — "Mr. Bed" . . . Teaches mechanical and architectural drawing . . . Interested in "Old Rocking Chairs."  
**MISS MARION BRADLEY** — Teaches shorthand and clerical practice . . . Sponsors Pep Club, Junior Ring Committee and Commencement Flower Girls.  
**CURTIS BROWN** — "Brownie" . . . Teaches general shop . . . Director of Visual Aids . . . Sponsors Movie Operators Club . . . Likes photography, bowling and gardening.  
**ALFRED E. BUCK** — "Al" . . . Teaches history . . . Sponsors Rod and Gun Club . . . Enjoys sports and gardening.

**MRS. D'ALLIS CALMES** — Teaches Spanish, English.  
**MRS. ELEANOR CASTLE** — Teaches English . . . Modeling Club sponsor.  
**WILLIAM E. COUCH** — "Bill" . . . Teaches U.S. History and World History . . . Likes fishing, golf.  
 Sponsors Thespian Society.  
**J. MAXWELL DAVIS** — "Jay" . . . Teaches biology . . . Sponsors Omnia Scientia Club . . . Enjoys recreation and construction work.

**MRS. VESPER ANN DODD** — Teaches English and speech . . . Sponsors Sophomore Etiquette Club . . . Enjoys reading and church activities.  
**MISS ALLENE DOWNEY** — Teaches social studies . . . Freshman Assembly Committee . . . Likes to travel and to read.  
**ROBERT S. EDELMAN** — "Uncle Bob" . . . Teaches radio expression and speech . . . Sponsors Yell Leaders Club and Sophomore Class . . . Enjoys radio announcing and golf.  
**MRS. HELEN EMERSON** — Teaches homemaking . . . Likes to read, travel, sew and cook.

**MISS DOROTHY ERSKINE** — Teaches mathematics . . . Sponsors Sophomore-Junior Etiquette Club . . . Chairman of Scholarship Committee . . . Enjoys gardening and making braided rag rugs.  
**JOE T. ERWIN** — Teaches journalism and English . . . Sponsors Rod and Gun Club . . . Enjoys fishing, hunting, reading and music.  
**ROBERT A. GATTERER** — Teaches German and English . . . Sponsors Music Appreciation Club . . . Likes music and reading.  
**ROBERT GOUGH** — "Bob" . . . Teaches business . . . Sponsors freshman assemblies . . . Likes outdoor sports and agriculture.

**ALFRED H. GRABHORN** — "Al" . . . Teaches geometry, algebra and typing . . . Sponsors Transportation Club . . . Likes woodworking and fishing.  
**MRS. MARTHA C. GRONE** — Teaches English and arts crafts . . . Likes fishing.  
**DONALD T. HARTIG** — Teaches mathematics . . . Sponsors Hi-Y . . . Enjoys photography and sports.  
**MRS. DORA LOUISE HESS** — Teaches home economics and clothing . . . Sponsors Jr. Red Cross.

**THEODORE HITCH, JR.** — "Ted" . . . Teaches algebra and geometry . . . Sponsors Rod and Gun Club and Pep Club . . . Likes to hunt and fish.  
**RICHARD V. HYATT** — "Dick" . . . Teaches chorus . . . Sponsors Glee Club and Junior Class . . . Hobbies include music.  
**LAWRENCE B. JOHNSTON** — "Larry" . . . Teaches band and orchestra . . . Sponsors Dance Band and Twirling Club . . . Enjoys fishing, business and Colorado.  
**HENRY KELL** — Teaches American problems and citizenship . . . Sponsors Chess Club . . . Hobbies: postal chess and raising tropical fish.

**ARVEL KILPATRICK** — Teaches mathematics . . . Sponsors Basketball Club . . . Reserve Basketball Coach . . . Likes sports.  
**JACK E. LEWIS** — "Jack" . . . Teaches driver training . . . Sponsors Rod and Gun Club . . . Assistant Cub Football Coach . . . Likes sports, playground work and working with crippled children.  
**ROY G. LONG** — Teaches mathematics . . . School Treasurer . . . Likes sports, gardening and church work.  
**CHARLES McCLARY** — "Mac" . . . Teaches chemistry . . . Faculty Business Manager of Athletics.



MISS BERNICE McCUTCHAN — Teaches mathematics . . . Sponsors Girls' Handicraft Club and National Honor Society . . . Enjoys handicraft, flowers and church activities.  
 MRS. SUZETTE MCGILL — "Susie" . . . Librarian . . . Likes to read and to travel.  
 MISS DOROTHY McNEELY — Teaches physical deucation . . . Sponsors GAA.  
 MRS. MARGARET E. MANN — "Peg" . . . Teaches world history and U.S. History . . . Sponsors Eastern Tours . . . Chairman of Kiwanis Vocational Guidance Committee . . . Faculty Meeting Committee . . . Senior Invitation Committee . . . Hobbies include bridge, travel and business.



MRS. JOAN MELCHORS — Teaches typing and general business . . . Sponsors Knitting Club and Senior Class . . . Likes to knit and to play bridge.  
 ALFRED MURRAY — Head of Social Studies Department . . . Sponsors Freshman Club . . . Enjoys bowling, reading and church school work.  
 MRS. GEORGIA NORDHAUS — School nurse . . . Teaches home-nursing and social hygiene . . . Enjoys music, reading and family.  
 MISS GRACE OSSENBERG — Teaches French and Spanish . . . Sponsors Student Council . . . Likes to travel and to work on her car.



MRS. LOIS OSSENBERG — Teaches English . . . Sponsors Modeling Club . . . Control Board Adviser . . . Enjoys family and bridge.  
 WARREN M. PACKER — Teaches selling and typing . . . Sponsors Distributive Education Club and Boys' Bowling . . . Hobbies include bowling and genealogy.  
 WOODROW PEMBERTON — "Woody" . . . Teaches physics . . . Sponsors Audio-Operators Club . . . Enjoys fishing and photography.  
 MRS. EVELYN PICKRELL — Teaches typing and general business . . . Sponsors Modeling Club.



MRS. ELAINE V. PITMAN — Teaches English, American literature and home nursing . . . Sponsors Eight Period Y-Teens . . . Hobbies include Cub Scouts, Civinettes, fishing, bridge and sewing.  
 MISS MARGUERITE POHLE — Teaches Latin and English . . . Likes to read, travel and knit.  
 JIMMY L. RAUSCH — "Jim" . . . Teaches health and safety, citizenship . . . Sponsors Football Club . . . Likes to hunt and fish.  
 WILLIAM RUSLER — "Bill" . . . Teaches health and safety . . . Sponsors Football Club . . . Varsity Football Coach . . . Enjoys spectator sports.



MRS. MARTHA S. SCHMADEL — Teaches social studies . . . Sponsors Modeling Club and Junior Class . . . Hobbies include sewing, swimming, mystery stores and children.  
 CHARLES SCHUERGER — "Baldy" . . . Teaches world history and American problems . . . Likes traveling, music and decorating.  
 MISS ELLA V. SHELTON — Teaches general business and typing . . . Sponsors Seventeen Club.  
 EVERETT SMITH — "Smittie" . . . Teaches math . . . Sponsors Slide Rule Club . . . Likes Scout work, golf and bowling.



ROBERT FRANCIS SOUTHWOOD — Teaches physical science and general math . . . Sponsors Intramural Sports . . . Enjoys photography.  
 MISS HELEN KATHRYN STOUTENBOROUGH — Teaches English I. and advanced composition . . . Sponsors Future Teachers of America Club . . . Enjoys bridge and traveling.  
 MRS. LILLIAM O. THOMPSON — "Lily" . . . Teaches English . . . Sponsors Music Appreciation Club . . . Interested in gardening and sewing.  
 MISS EDNA VINSON — "Schuenger's Sweetie" . . . Teaches math . . . Student Council . . . Works in bookstode . . . Very much interested in cooking, travel, bridge and bowling.



MRS. HELEN E. WEBER — Teaches business . . . Sponsors Seventeen Club . . . Likes travel, flowers and photoaphy.  
 MRS. HELEN WIERS — Teaches typing and clothing . . . Sponsors Sophomore Etiquette Club . . . Enjoys reading and sewing.  
 ROBERT WIGGERS — Teaches American problems II and world history.  
 MISS CAROLYN L. WILLS — "Gabby" . . . Instructs food classes . . . Sponsors Handicraft Club . . . Fond of bridge and traveling.



MISS IRENE WOODS — Head og English Department . . . Enjoys reading, gardening and traveling.



*Although Pat Ulsas, treasurer, seems to see something to her disliking, other officers Bill Woods, president; Lee Ann Marts, secretary; and Ginny Dieckman, vice-president, know everything is under control in the senior class.*

THE CLASS OF 1956 bounded into Bosse in 1952 with the biggest freshman class ever to enter the portals. We soon got organized and elected Steve Weber to guide us through our first year of high school. Sally Lowe assisted him as vice-president while Becky Nash served as secretary, and Sara Beth Burckhardt handled the money.

We had our own private cheerleaders which we picked in a freshman assembly. Molly Timmons, Larry Olshan, George Gray, Sally Lowe and Steve Weber led us in cheering our frosh teams to victory.

VIRGINIA DIECKMAN and Sally Lowe represented our class when the football queen was crowned in the fall. Candidates from our class to the hardwood throne were Becky Nash and Juanita Worman.

Our first social event as a class was the "Freshman Frolic," with a stage show set in a night club. Steve Weber, class president, emceed the event, which displayed the budding talent of our class.

Leading us in the second year of our high school career was Sally Lowe, class president. Sandy Moore filled the vice-president's job. Virginia Dieckman served as secretary, and Virginia Baird was treasurer.

During the football season we chose Pat Cobb and Virginia Baird to attend the football queen. Abba Jean Mominee and Sally Lowe tried for the honor of basketball queen.

OUR SOPHOMORE PARTY was christened the "Red Heart Hop" and boasted the first dance band the sophomores had ever had. We had a talent show with Bill Woods as emcee, and dancing and refreshments followed.

## Seniors 432 Biggest Class Ever

On the athletic field we had Steve Weber and George Gray representing us by leading cheers as varsity cheerleaders.

In the dramatics department two actresses got their first parts. Ardy Hamburg got a part in both Thespian productions for that year, and Sandy Moore portrayed Mary in the Christmas production. Elbert Beasley won third place in the Kiwanis Teen Talent Contest by displaying his singing ability.

Almost every sophomore girl was active in Jr. Y-Teens since that was their main extra-curricular activity. Planning Y-Teen events were Virginia Baird, president; Ardy Hamburg, vice-president; Becky Nash, secretary; and Elaine Muth, treasurer.

LARRY RAMPY was our class president as we finally became "very superior" upper classmen. Jim Cavins gave him much assistance in the vice-president's position. Sandy Moore was prepared to take minutes on any meeting we might have, and Avery Carmack handled the money that we were going to use for Sr. Talent Day and Sr. Prom expenditures.

Dotty Bitter and Virginia Nichols were elected by our class to represent us in the Football Queen coronation.

DURING BASKETBALL SEASON Pat Ulsas and Virginia Dieckman attended the crowning of the Basketball queen. We finally graduated from small parties to a large formal dance. Our first prom was directed by Eddie Baum and Virginia Baird. It was held in November and was called "Autumn Nocturne." Doug Van Bibber and Joyce Daybolt reigned queen and king. Attending the royal couple were Becky Nash and Johnny Hamilton, Ann Couch and Tim Bundy, Tony Pfafflin and Virginia Dieckman, Jackie Moore and Jerry Daniels, Pat Ulsas and George Caraway, and Avery Carmack and Marilu Wells.

Talent from our class was collected and rehearsed by Alan Siegel and Carolee Kinkel. We gave our "En Route France" for the school in the morning and felt, despite hardship and struggles, that it was a success.

SEVERAL PEOPLE from our class had honors given by the whole school. Corrine Levy showed her talent as an "orthographer" when she spelled her way to the first prize in the SCHOOL SPIRIT spelling bee. Steve Weber once again appeared in red and gray to lead the school yells. Bill Woods served as president of the Student Council after being elected to the vice-presidency and then being required to take the president's place.

In the dramatics field Ardy Hamburg had one lead and



*Discussing plans for Senior Talent Day over a cup of coffee are senior class sponsors Mrs. Joan Melchior and Robert Gough.*



year. A new member of our class, Peggy Toon, also copped a leading part in a Bosse production. Ken Sunderman and Bob Surheinrich, with two seniors, Dave Rice and Jack Mills, formed a vocal quartet call "The Three Sharps and a Flat." This group won second place in the Kiwanis Teen Talent Show. Bob and Ken appeared in the musical spotlight again when they were given the male leads in Bosse's spring operetta. Pat Stevenson brought honor to our class by winning a first place gold medal in the district twirling meet.

In our Junior year, two people from our class were to represent Bosse at Girls State and Boys State. These summer conventions, sponsored by Student Councils for better government, were attended by Virginia Baird and Avery Carmack. Also in connection with good government, Ardy Hamburg won second place in the essay contest, I SPEAK FOR DEMOCRACY.

FINALLY WE ENTERED our last and most exciting year of high school. Bill Woods, a class president, was chosen to direct us on our busy way. Virginia Dieckman was vice-president, Lee Ann Marts took the minutes, and Pat Ulsas handled the money. Suzanne Greinke and Sue Lohman represented our class in the contest for football queen during the fall.

Becky Nash was crowned basketball queen during the hardwood season, while Suzanne Greinke represented our class in the queen's court.

"Blue Mirage," our Sr. Prom, was supervised by Larry Rampy. Brenda Carver and Danny Snow reigned as queen and king during the dance. They were attended by Sue Loh-



Junior officers Sandy Moore, secretary; Larry Rampy, president; and Avery Carmack, treasurer, wonder what their classmate, Jim Cavins, vice-president, is doing since he moved to Iowa.

## To Graduate

man and Sam Fitzsimmons, Bill Taylor and Davy Sue Olson, Pat Ulsas and George Caraway, Ann Couch and Tim Bundy, and Avery Carmack and Lee Ann Marts.

Our Sr. Talent Day entitled "Seniorama" was directed by Sara Beth Burckhartt and Bob Surheinrich. Its theme was our class history as seen by a twenty year grad, Larry Olshan.

IN THE STUDENT COUNCIL a member of our class again directed the activities of that group. He was Avery Carmack. Bob McClary, another senior, handled the money matters. Sandy Moore got leads in both the play and the operetta. Sara Burckhartt and Peggy Toon also played major roles in "Blythe Spirt," the single play of the year.

Our class was now of the age to join the Pep Club. We choose as president, Charlie Graham. Joan Covington served as vice-president. Suzanne Grienke and Charlotte Quirey were secretary and treasurer respectively.

IN ATHLETIC AWARDS Jim Bruner received the highest honor by being given the Kiwanis award. Ronnie Englebrecht was equally recognized by receiving the Kiwanis basketball award.

Special awards were given senior girls. Virginia Baird received the Daughter's of the American Revolution award for good citizenship and Sandy Moore was honored by the Quota Club as one of the outstanding girls of her class.

At last the end of high school was in sight, and was prepared for our grand exit during senior week. We heard Marshall Wellborn and Tony Pfafflin look over our past on Senior Day, and then we heard Eddie Baum, Henry Schroeder, Ardy Hamburg, and Virginia Baird look to the future at commencement. At last came a long line of receive our diplomas, the commencement dance at the Armory, and then — the new challenge of the future.



Sophomore officers Ginny Dieckman, secretary; Sandy Moore, vice-president; Sally Lowe, president; and Ginny Baird, treasurer, are cutting out decorations for the Red Heart Hop.

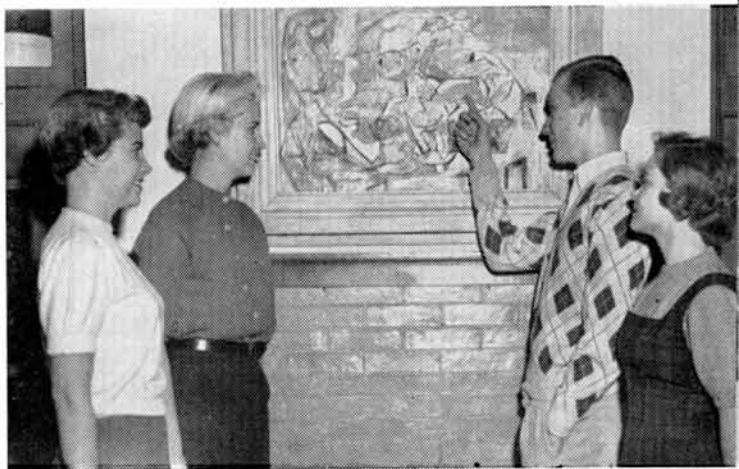

Trying to decide what it's all about are freshman officers Sally Lowe, vice-president; Becky Nash, secretary; Steve Weber, president; and Sara Burckhartt, treasurer.

# Hall Of

Modern art seems to be the trend these days as BEST ARTISTS ED BAUM and CAROLEE KINKEL examine two of the latest creations.



Caught in the act of working for the class of '56 are GINNY BAIRD and BILL WOODS, deemed as the two who have DONE MOST FOR SENIORS.



Wet weather never fails to hamper the good times had by Bosse's MOST POPULAR seniors, SALLY LOWE and TONY PFAFFLIN.

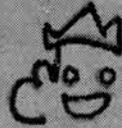

Eeny, meeny, miney, moe, which one is mine puzzle BEST MUSICIANS PAUL BECKER and SARA COLEMAN.



Standing by the symbols of their profession are BEST ACTORS, BOB SURHEINRICH and ARDY HAMBURG.



# Fame

*Climbing the stairway to a successful future are GINNY DIECKMAN and BILL WOODS, selected as the MOST LIKELY TO SUCCEED.*



*Bosse's BEST LOOKING seniors TONY PFAFFLIN and SALLY LOWE don't need to primp in order to keep their title.*

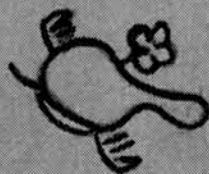

*SANDY MOORE and JIM BRUNER, selected as MOST SINCERE, choose a few discs to spin as Pipsie the poodle looks on.*



*Giving Plato a few helpful hints in preparation "for those all-important finals" are MOST INTELLIGENT, BARBARA GRAYSON and ED BAUM.*

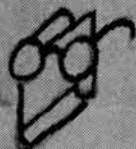

*While taking a spin in a new "motor car," SALLY LOWE and TONY PFAFFLIN, chosen as MOST FRIENDLY, wave a cheerful hello.*





# Seniors

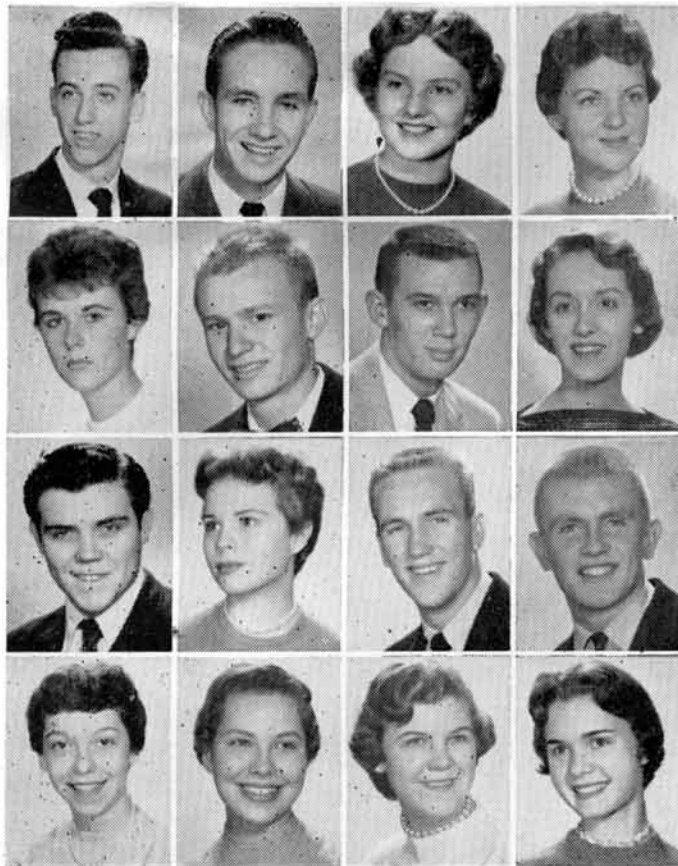

**JACKIE LEE ABNEY** — "Jack" . . . Music Appreciation Club . . . Science Club . . . Plans to join the air force.  
**RICHARD WAYNE ADMIRE** — "Rick" . . . Auto Club . . . Rod & Gun Club . . . Vice-president of Auto Club.  
**CAROL SUE ALEXANDER** — "Susie" . . . S. & G. . . Scholarship "B" . . . Concert Choir . . . GAA . . . President of FBLA  
**EVELYN ALLENDER** — "Doll" . . . S. & G. . . Pep Club . . . Concert Choir . . . Etiquette Club . . . FBLA.  
**PATRICIA CLAIRE ANDERSON** — "Pat" . . . S. & G. . . Pep Club . . . Cheerleading Club . . . Art Crafts Club.  
**LIONEL ROSS ANDREWS** — "Lonny" . . . S. & G. . . Boys' Bowling League . . . Secretary & Treasurer of Hi-Y Club  
**PHILIP EUGENE AREND** — "Lip" . . . Mechanic Arts . . . Honor Ratings . . . Camera Club . . . Spectator Sports Club  
**MARGARET JEAN ATKINSON** — "Peggy" . . . S. & G. . . Assistant to Miss Long . . . Modeling Club . . . Knitting Club . . . Pep Club . . . Student Council  
**JESSE C. BAGGETT, JR.** — S. & G. . . Hi-Y Club . . . Plans to work.  
**VIRGINIA BAIRD** — "Ginny" . . . S. & G. . . C. of O. . . NHS . . . Quill & Scroll . . . Girls' State . . . DAR . . . Chairman of Student Council Educational Committee . . . Treasurer of Sophomore Class . . . SCHOOL SPIRIT News Editor . . . Co-Chairman of Jr. Prom  
**RAYMOND MARTIN BAKER, JR.** — "Bake" . . . S. & G. . . Varsity Football . . . Pep Club . . . Football Club . . . Plans to go to college.  
**JERRY THOMAS BALDWIN** — S. & G. . . Varsity Football . . . Reserve Basketball . . . Varsity Golf . . . Sr. Prom Decoration Committee . . . Basketball Club . . . Football Club  
**DEANNA MARIE BALTOZER** — "D. B." . . . S. & G. . . GAA . . . Scholarship "B" . . . Student Council Educational Committee . . . Concert Choir . . . Ticker Committee for Sr. Prom . . . Program Chairman for Jr. Prom . . . "Finian's Rainbow" . . . Plans to become a secretary.  
**BILLIE LEE BALZ** — S. & G. . . Pep Club . . . Jr. Prom . . . Jr. Talent Day . . . Thespian . . . Jr. Y-Teens . . . Seventeen Club . . . Etiquette Club . . . Plans to attend college.  
**BEVERLY SUE BARFIELD** — "Bev" . . . S. & G. . . Etiquette Club . . . Plans to go to college.  
**MARY HULL BARROW** — S. & G. . . Scholarship "B" . . . Quill & Scroll . . . Thespian . . . Student Council . . . SCHOOL SPIRIT Variety Columnist . . . May Pole Dancer . . . Jr. Talent Day . . . Sr. Talent Day . . . President of Modern Dance Club . . . Sr. Prom . . . SENIOR EDITION Staff . . . Worship Chairman for Jr. Y-Teens

**EDWARD MICHAEL BAUM** — "Ed" . . . S. & G. . . Scholarship "B" . . . Student Council Representative . . . President of NHS . . . Jr. Prom General Chairman . . . Sr. Prom Publicity Chairman.  
**JOSEPH AUSTIN BEACH** — "Joey" . . . Mechanic Arts . . . B. & G. . . S. & G. . . President of Movie Operators Club  
**ELBERT LLOYD BEASLEY** — S. & G. . . Reserve Basketball . . . Choir . . . Plans to go to college.  
**HAROLD EUGENE BECKER** — "Becker" . . . S. & G. . . Scholarship "B" . . . Vice-president of Hi-Y . . . Student Council Social Committee . . . Sr. Prom Program Committee.  
**PAUL ALBERT BECKER** — "Bun" . . . S. & G. . . Scholarship "B" . . . Bosse Orchestra Vice-president . . . All-City Orchestra . . . Co-chairman of Student Council Service Committee  
**XANDRA JAYNE BEDWELL** — "Sandy" . . . S. & G. . . Scholarship "B" . . . Chairman of World Wide Fellowship Committee . . . Y-Teens . . . Modeling Club . . . Modern Dance . . . Sophomore Etiquette Club . . . Quill & Scroll . . . SCHOOL SPIRIT News Editor . . . Thespian Crews.  
**DOREEN ELIZABETH BERRY** — "Debby" . . . S. & G. . . Music Appreciation Club . . . Knitting Club . . . Seventeen Club . . . Plans to join the WACS.  
**WILLIAM JAMES BERRY** — "Bill" . . . S. & G. . . Secretary of Auto Club . . . Audio Operators Club . . . Rod & Gun Club . . . Plans to go to college.  
**CHARLES BESHEAR** — "Charlie" . . . S. & G. . . Bosse Band . . . All-City Band . . . Jr. Talent Day . . . Dance Band Club . . . Vice-president of Sr. Prom Band Committee  
**DIANA LEE BICKEL** — "Di" . . . S. & G. . . Scholarship "B" . . . Secretary of Concert Orchestra . . . Y-Teens . . . Jr. Musicians' Club . . . FBLA . . . Music Appreciation Club.  
**DAVID A. BIGGS** — "Davy" . . . Mechanic Arts . . . S. & G. . . B. & G. . . Machine Drafting . . . Plans to work.  
**SHARON GAYLE BIGGS** — "Sherry" . . . S. & G. . . Miss Lo. gs office . . . Mr. Meadow's office . . . Pep Club.  
**DOROTHILEE BITTER** — "Dottie" . . . S. & G. . . Jr. Talent Day Committee . . . Secretary of Etiquette Club . . . Student Council Representative . . . Football Queen Attendant Jr. Year . . . Knitting Club . . . Jr. Y-Teens . . . Plans to work.  
**BRUCE NELSON BLACKBURN** — S. & G. . . Tennis Team . . . Concert Band & Orchestra . . . Dixie Kittens . . . Bosse Dance Band . . . Sr. Talent Day . . . Jr. Talent Day.  
**JAMES LEONARD BLACKBURN** — "Jim" . . . S. & G. . . Auto Club . . . Yell Leaders Club . . . FTA . . . Monitor . . . Jr. Prom . . . Chairman of Commencement Flower Committee . . . Building & Ground Committee.  
**NANCY BLACKBURN** — "Bunny" . . . S. & G. . . Thespian . . . Etiquette Club . . . Jr. Red Cross Club . . . Yell Leaders Club . . . Seventeen Club . . . Modeling Club . . . Plans to go to college.



PEGGY JEAN BOHART — S. & G. . . . President of Christian Service Club . . . Vice-president, Secretary & Treasurer of Red Cross . . . Usher of Operetta . . . Thespian Committee . . . Chairman of Red Cross Chest Drive . . . Co-chairman of Membership Red Cross Drive . . . Homeroom Treasurer . . . COM-LINDA SUE BORUM . . . S. & G. . . . Scholarship "B" . . . FBLA . . . Etiquette Club . . . Modern Dance Club . . . Arts & Crafts . . . Plans to work.

ALAN BOUGHNER — S. & G. . . . SCHOOL SPIRIT Staff . . . Building & Grounds . . . Book Store . . . Science Club . . . WILLIAM EUGENE BOYLES — "Bill" . . . Spectator Sports Club . . . Basketball Club . . . Plans to go to college.

JACK ALLEN BOWSER — "Bruzer" . . . Transferred from Princeton, New Jersey . . . Plans to go into electronics.

JERRY LEE BRANCH — "Branchie" . . . Mechanic Arts . . . S. & G. . . . Auto Club . . . Machine Drafting . . . Plans to work.

PHYLLIS JEAN BRIDGES — S. & G. . . . Scholarship "B" . . . Jr. Red Cross . . . Handicraft Club . . . Knitting Club . . . Seventeen Club . . . Plans to enter nurse's training.

DONNA RUTH BRISTOW — S. & G. . . . Scholarship "B" . . . Girls Handicraft Club . . . Jr. Y-Teens . . . Seventeen Club . . . Pep Club . . . Plans to go to Bible college.

MARILYN JEAN BROTHERS — S. & G. . . . Scholarship "B" . . . Etiquette Club . . . Seventeen Club . . . Modern Dance Club . . . Recreational Sports Club for Girls . . . BOBBY LEE BROWN — "Bob" . . . Mechanic Arts . . . B. & G. . . . S. & G. . . . Shop Basketball Team . . . Gold Letter Movie Operators Letter . . . Plans to work.

GERALD WAYNE BROWN — "Jerry" . . . Mechanic Arts . . . S. & G. . . . B. & G. . . . Basketball Club . . . Concert Choir . . . "H.M.S. Pinafore" . . . Machine Drafting

OLIVIA JANE BROWN — "J. B." . . . S. & G. . . . Twirling Club . . . Seventeen Club . . . GAA . . . Y-Teens

DONNA JEAN BROWNE — "Dee" . . . S. & G. . . . Scholarship "B" . . . Etiquette Club . . . FBLA . . . Gym Leaders Club . . . G.A.A. Letter & Usher's Pin . . . Nurse's Assistant . . . Concert Choir . . . Y-Teens . . . Modern Dance Club . . . Mr. Mayes' office . . . Pep Club . . . "Finian's Rainbow" . . . JAMES W. BRUNER — "Jim" . . . S. & G. . . . Pep Club . . . Football Club . . . Sr. Prom Decoration Committee . . . Football Kiwanis Award . . . Varsity Football . . . Varsity Track . . . Football Team Co-captain . . . Christmas Production

SALLY BRYAN — S. & G. . . . Quill & Scroll . . . Thespian . . . Girls Club Council . . . SCHOOL SPIRIT Managing Editor . . . Scholarship "B" . . . Pep Club . . . Seventeen Club . . . Y-Teens . . . Jr. Talent Day . . . Jr. Prom Band Committee . . . Sr. Talent Day . . . Sr. Prom Tickets . . . Football Coronation Committee

CRAIG BULLOCK — Mechanic Arts.



TIMOTHY LOUIS BUNDY — "Tim" . . . S. & G. . . . Freshman Football . . . Pep Club . . . Spectator Sports Club . . . Sr. Prom Decoration Committee . . . Auto Club

GARY ARVIN BURK — S. & G. . . . Hi-Y . . . Rod & Gun Club . . . Christmas Production . . . Plans to go to college.

SARA BETH BURCKHART — S. & G. . . . Scholarship "B" . . . Y-Teens . . . Control Board . . . Student Council

Merit Representative . . . Education & Legislative Committees

PATSY JOANNE (COBB) CAMERON — "Pat" . . . S. & G. . . . Secretary, Vice-President of Twirling Club . . . Majorette Co-captain . . . Sophomore Football Queen Attendant.

JOSEPHINE CAMP — "Jo" . . . S. & G. . . . Library Assistant . . . Etiquette Club . . . Girls' Handicraft Club . . . FBLA . . . Modeling Club . . . Seventeen Club . . . May Pole Dancer

DONALD HOWARD CAMPBELL — "Donnie" . . . President of Dance Band . . . Concert Band . . . Saxophone Quartet . . . Jr. & Sr. Talent Days . . . Plans to attend college.

MICHAEL CLARK CANINE — "Pek" . . . S. & G. . . . Chairman of Building & Grounds Committee . . . Golf Team . . . Student Council . . . Rod & Gun Club

GEORGE ALBERT CARAWAY — "Cars" . . . S. & G. . . . Varsity Football . . . Football Club . . . Grounds Committee . . . Plans to go to college.

ORION AVERY CAMRACK, JR. — "Little Ham" . . . S. & G. . . . C. of O. . . . Scholarship "B" . . . President of Student Council . . . NHS . . . Hoosier Boys State

JANE ELIZABETH CARNAHAN — S. & G. . . . Scholarship "B" . . . FTA . . . Etiquette Club . . . Student Council . . . Educational Committee . . . Jr. Red Cross . . . Jr. Talent Day . . . Jr. Prom Committee . . . Bookstore . . . Nurse's Office.

MALCOLM CARRICO — "Mack" . . . Mechanic Arts . . . B. & G. . . . CRAFTSMAN Staff . . . Plans to join the navy.

CONNIE SUE CARTER — Yell Leaders Club . . . Etiquette Club . . . Girls Glee Club . . . Mixed Chorus . . . Concert Choir . . . Seventeen Club . . . Plans to work.

JANE (HOWARD) CARTER — "Janie Lee" . . . S. & G. . . . Knitting Club . . . Modern Dance Club . . . Etiquette Club . . . Y-Teens . . . Jr. Prom Decoration Committee . . . Sophomore Party Ticket Committee.

BRENDA SUE CARVER — "Bren" . . . S. & G. . . . Modeling Club . . . Etiquette Club . . . Y-Teens . . . Commencement Flower Girl . . . GAA . . . Seventeen Club . . . Pep Club . . . Sr. Prom Queen . . . Plans to go to college.

RAYMOND WALTER CAVINS — Mechanic Arts.

SHARON KAY (MARKEE) CHAMBERLAIN — "Twetty" . . . S. & G. . . . Modern Dance Club . . . Modeling Club . . . FBLA . . . Mr. Meadows' Office.

WILLIAM EDWARD CHAPMAN — "Bill" . . . S. & G. . . .  
 Dance Band Club . . . First Lieutenant in Band . . . All-City  
 Band and Orchestra . . . Sr. Prom Band Committee . . .  
 CAROLYN SUE CLARIDGE — "Blondie" . . . Etiquette Club  
 . . . Yell Leaders Club . . . Christian Service Club . . .  
 DARREL WARD CLARK — "D. W." . . . Movie Operators  
 Club . . . Wants to see the world.  
 MAVIS MAXINE COKER — "Macky" . . . Christian Service  
 Club . . . Etiquette Club . . . Plans to work.

SARA LEE COLEMAN — S. & G. . . . Scholarship "B" . . .  
 NHS . . . Student Council . . . President of Orchestra . . .  
 Seventeen Club Pres. . . . GAA Secretary . . . Commencement  
 Flower Girl . . . Secretary of Y-Teens . . . Secretary of Jr.  
 Etiquette Club . . . Plans to go to college.  
 JUANITA ANN CONRAD — S. & G. . . . Scholarship "B"  
 . . . FELA . . . Music Appreciation Club . . . Etiquette Club  
 JOHNNIE HENRIETTA COOK — Scholarship "B" . . . FBLA  
 Club . . . Etiquette Club . . . Handicraft Club . . . Plans to be a  
 stenographer.  
 RUSSELL ALLEN COOMER — "Russ" . . . S. & G. . . . Monitor  
 . . . Chess Club . . . Vice-president of Rod & Gun Club . . .  
 H-Y Club . . . Camera Club.

SANDRA LEE COOMES — "Sandy" . . . S. & G. . . . FBLA  
 . . . Jr. Y-Teens . . . Yell Leaders Club  
 BARBARA ANN COSTELLO — "Barbs" . . . S. & G. . . .  
 Yell Leaders Club . . . Modern Dance Club . . . Seventeen Club  
 . . . Jr. Y-Teens . . . Assistant to Mr. Meadows and Miss Long  
 . . . Pep Club . . . Choir . . . Plans to go to college.  
 MARILYN SUE COSTNER — "Marilyn" . . . S. & G. . . .  
 Christian Service Club . . . Jr. Y-Teens . . . Nurse's Office  
 MARGARET ANN COUCH — "Annie Poo" . . . S. & G. . . .  
 Scholarship "B" . . . Jr. & Sr. Y-Teens . . . Student Council  
 . . . Sr. Prom Decoration Committee . . . Pep Club . . . Vice-  
 president, Secretary, Treasurer of homeroom . . . Thespian  
 crews . . . Etiquette Club . . . Jr. & Sr. Talent Days . . .  
 JOAN ANN COVINGTON — "Joanie" . . . S. & G. . . .  
 C. of O. . . . Scholarship "B" . . . Vice-president of Pep Club  
 . . . Co-chairman of Jr. Talent Day Audition Committee . . .  
 May Pole Dance . . . President, Vice-president of Etiquette  
 Club . . . Sr. Picture Committee . . . Service Committee . . .  
 DONALD LEE COWAN — "Don" . . . S. & G. . . . Plans to  
 work.  
 STEPHEN HERMAN COWLES — "Steve" . . . Mechanic Arts  
 . . . S & G. . . . B. & G. . . . Movie Operators Club . . . Movie  
 Operators Letter . . . Honor Roll . . . Plans to attend college.  
 MILLARD FRANKLIN CRASK — S. & G. . . . C. of O. . . .  
 Scholarship "B" . . . Executive Secretary of Building & Grounds  
 Committee . . . Freshman, Reserve, Varsity Track . . . Cross-  
 country . . . Jr. Talent Day Crew . . . Publicity Committee . . .  
 Science Club . . . Track Club

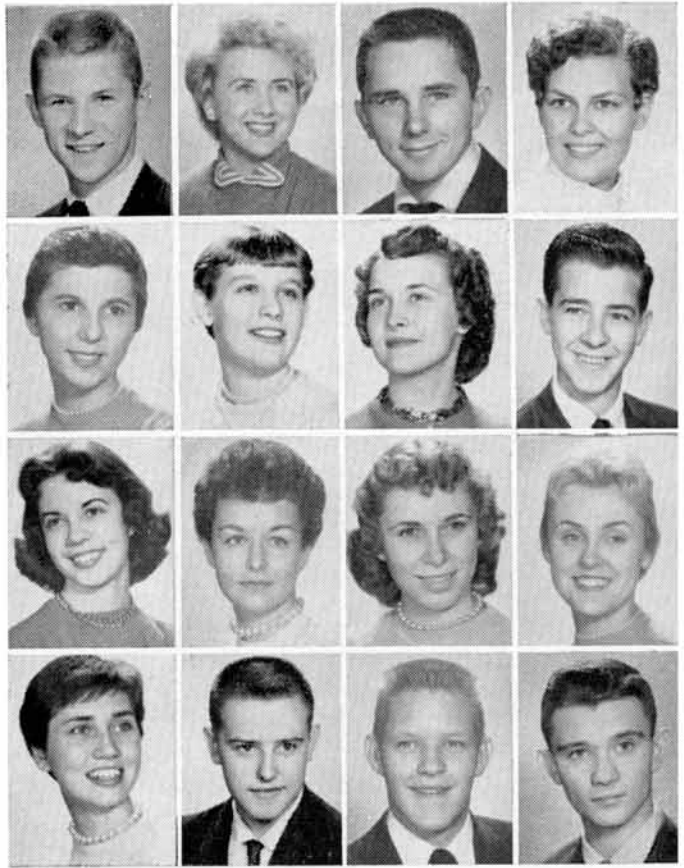

GARY LEROY CRAWFORD — "Crazy" . . . S. & G. . . . Cub  
 Freshman, Reserve Football . . . President of Auto Club . . .  
 President of Audio Operators  
 WILLIAM RAY CRAWFORD — "Bill" . . . Mechanic Arts . . .  
 S. & G. . . . B. & G. . . . Hi-Y . . . Plans to join the army.  
 SHARON R. CRISWELL — "Cris" . . . S & G . . . Scholarship  
 "B" . . . Jr. Red Cross Club . . . Y Teens . . . Knitting Club  
 . . . Science Club . . . Etiquette Club . . . Nurse's assistan  
 ROBERT KEITH CROOK — "Bob" . . . S. & G. . . . Football  
 . . . Football . . . Football Club . . . Plans to join the air force  
 HARDY PHILLIP CURD — "Hards" . . . S. & G. . . . C. of O  
 . . . Chairman of Grounds Committee . . . Co-captain of Football  
 Team . . . Track . . . Intramural Basketball . . . Vice-president  
 of Westminster Fellowship . . . Program Committee of Pep Club  
 . . . "Go to College" guide . . . Football Club . . . Camera Club  
 DONNA L. DAHMER — "Donnie" . . . S. & G. . . . Eri-  
 quette Club . . . FTA . . . Gym Leader . . . Pep Club . . .  
 Program Chairman for Sr. Y-Teens . . . May Pole Dancer . . .  
 Jr. & Sr. Prom Committees . . . Modern Dance Club.  
 JERRY FRANKLIN DANIELS — Mechanic Arts . . . S. & G.  
 . . . B. & G. . . . Football Club . . . Latin Club . . . Secretary  
 of Sr. Class . . . Basketball Club . . . Honor Roll . . . U. S.  
 Army Reserve . . . Track Club . . . Cub Football  
 LEONA DAVENPORT — "Lee" . . . S. & G. . . . Vice-presi-  
 dent of Handicraft Club . . . President of Christian Service  
 NOEL DEAN DAVIS — "Dean" . . . Freshman Basketball  
 . . . Golf Team . . . Student Council . . . Monitor . . . Auto  
 Club . . . Pep Club . . . Rod & Gun Club  
 JOYCE ANN DAVIS — S. & G. . . . Jr. Red Cross . . . Jr.  
 Etiquette Club . . . Seventeen Club . . . Jr. Y-Teens  
 ANN deJONG — S. & G. . . . Varsity Yell Leader . . . Girls  
 Club Council . . . Quill & Scroll . . . Pep Club . . . Secretary,  
 Treasurer of Yell Leading Club . . . SCHOOL SPIRIT Ad  
 Staff . . . Sr. Picture Committee . . . Gym Leader  
 VIRGINIA ANN DIECKMAN — "Ginny" . . . S. & G. . . .  
 C. of O. . . . Scholarship "B" . . . Vice-president, President of  
 Girls Club Council . . . Secretary of Sophomore Class . . .  
 Vice-president of Sr. Class . . . Freshman Football Attendant  
 . . . Editor of SENIOR EDITION . . . Gym Leader  
 CHARLENE RAE DIEKMANN — "Dickie" . . . S. & G.  
 . . . Scholarship "B" . . . GAA . . . Jr. Y-Teens . . . Handicraft  
 Club . . . President of Etiquette Club . . . Christian Service  
 JOHN EDWARD DOLAN — "Eddie" . . . S. & G. . . . Auto  
 Club . . . Hi-Y . . . Plans to join the navy.  
 SHIRLEY ANNE DOUGLAS — "Doug" . . . S. & G. . . .  
 Yell Leaders Club . . . Modern Dance Club . . . Seventeen Club  
 ROBERT DRINNON — "Bob" . . . Transferred from Mem-  
 phis, Tennessee . . . R.O.T.C.



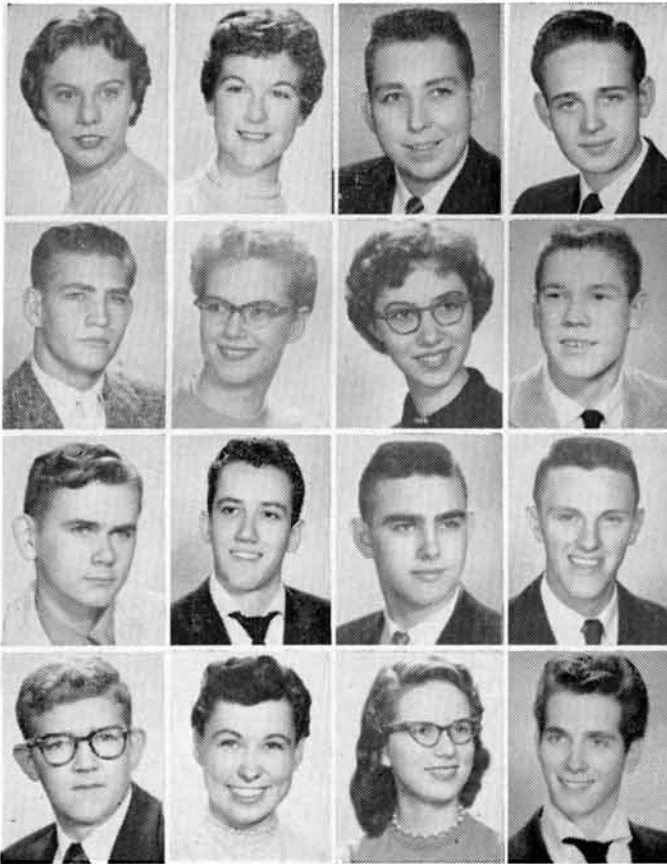

**BEVERLY EAKINS** — "Jeanie" . . . S. & G. . . . Yell Leaders Club . . . Pep Club . . . Modeling Club . . . Gym Leader . . . Gym Leaders Club . . . Secretary of GAA . . . Captain of Bowling Team . . . Plans to work.

**CAROLYN SUE EAKINS** — "Susie" . . . S. & G. . . . Seventeen Club . . . Gym Leader . . . Yell Leaders Club . . . Jr. Ring Committee . . . Etiquette Club . . . Y-Teens . . . Jr. Chorus . . . Undecided about future.

**LARRY ARVIN EGNEW** — S. & G. . . . Boys' Glee Club . . . "H.M.S. Pinafore" . . . "Finian's Rainbow" . . . Plans to join the air force.

**JACK RAYMOND EICHE** — Audio Operators Club . . . Plans to work.

**JIMMY DARREL EMBRY** — "Jim" . . . January graduate.

**NANCY HOLDEN EMERSON** — "Nance" . . . S. & G. . . . Scholarship "B" . . . C. of O. . . . N.F.S. . . . Quill & Scroll . . . Editor of SCHOOL SPIRIT . . . Girls Club Council . . . Jr. & Sr. Talent Days . . . Jr. Prom Committee . . . Co-chairman of Decorations Committee for Sr. Prom . . . Y-Teens . . . Pep Club . . . Legislative Committee . . . Homeroom Secretary . . . Student Council . . . Editorial Board . . . Plans to go to college.

**PATRICIA ANN EMERSON** — "Pat" . . . S. & G. . . . Scholarship "B" . . . Clerk of Thespians . . . President of Y-Teens . . . All-City Orchestra . . . Music Appreciation Club . . . Concert Orchestra . . . Betty Crocker Homemaker of Tomorrow Award . . . Publicity Committee of Student Council . . . Chairman of Decorations for Jr. Prom . . . Plans to go to college.

**JOHN RONALD ENGELBRECHT** — "Ronnie" . . . S. & G. . . . Varsity Basketball . . . Basketball Club . . . Baseball . . . Decoration Committee for Sr. Prom . . . Plans to go to college.

**GEORGE DALE ENNULAT** — Hi-Y Chaplain . . . President of Bowling League . . . Treasurer of Bowling League . . . Monitor . . . Plans to go to college.

**JOHN W. EPPERSON** — "Pistol" . . . S. & G. . . . Auto Club . . . Rod & Gun Club . . . Intramural Basketball . . . Track Club . . . Plans to work.

**DONALD LEE ERK** — Mechanic Arts . . . Plans to work.

**JOEL LOUIS EVANS** — "Joe" . . . S. & G. . . . Football . . . Basketball . . . Football Club . . . Basketball Club . . . Go into engineering.

**LYNN CLAIR EVANS** — S. & G. . . . Plans to work.

**MARIAN ELAINE FAVER** — S. & G. . . . C. of O. . . . Scholarship "B" . . . Etiquette Club . . . Yell Leaders Club . . . Seventeen Club . . . Commencement Flower Girl . . . Plans to work.

**ELIZABETH LOUISE FIEGEL** — "Liz" . . . S. & G. . . . C. of O. . . . Scholarship "B" . . . Student Council . . . Ticket Committee Chairman for Jr. & Sr. Proms . . . Student Council . . . Control Board . . . Pep Club Program Committee . . . Plays & Operetta Committees . . . Jr. & Sr. Y-Teens . . . Assistant in the Bookstore . . . Plans to go to DePauw.

**RONALD FELDHAUS** — "Ron" . . . S. & G. . . . Auto Club

**NORMA JILL FERGUSON** — S. & G. . . . C. of O. . . . Scholarship "B" . . . Student Council . . . Pep Club . . . President of Knitting Club . . . Vice-president of Seventeen Club . . . Jr. Talent Day . . . Y-Teens . . . Plans to go to college.

**DALLAS FICKAS, JR.** — "Junior" . . . S. & G. . . . Monitor . . . Auto Club . . . Camera Club.

**NANCY RUTH FISHER** — S. & G. . . . C. of O. . . . Scholarship "B" . . . Majorette Club . . . Varsity Majorette . . . Jr. Y-Teens . . . Sr. Y-Teens . . . Plans to go to college.

**NORMA SHARON FITCH** — "Norm" . . . S. & G. . . . Music Appreciation Club . . . Knitting Club . . . Choir . . . Pep Club . . . Rainbow Girls . . . Y-Teens . . . Plans to go to college.

**WAYNE EDWARD FITZPATRICK** — "Fitz" . . . S. & G. . . . Pep Club . . . Spectator Sports Club . . . Plans to work.

**SAMUEL LEE FITZSIMMONS** — "Sam" . . . S. & G. . . . Pep Club . . . Freshman, Reserve, Varsity Track . . . Freshman, Reserve . . . Varsity Football . . . Freshman, Reserve Basketball . . . Education Committee . . . Sr. Prom Decoration Committee . . . Concert Band . . . "Father of the Bride" . . . Sr. Talent Day . . . Basketball Club . . . Football Club . . . Track Club . . . Plans to attend DePauw.

**EUGENE HAMPTON FRANKLIN** — "Gene" . . . Mechanic Arts . . . Plans to join the air force.

**ROGER ALLEN FRASER** — "Roy" . . . S. & G. . . . Reserve Football . . . Football Club . . . Plans to join the army.

**CHARLES EDWARD FREEMAN** — S. & G. . . . Freshman Football . . . Freshman, Reserve Basketball . . . Basketball Club.

**JERRY MITCHELL FUCHS** — "Mitch" . . . Mechanic Arts . . . Track . . . Football Club . . . Plans to work.

**RONALD CHARLES FUHRMAN** — "Ronnie" . . . S. & G. . . . Pep Club . . . Sr. Prom Chaperone Committee . . . Baseball . . . Hunting & Fishing Club . . . Plans to go to college.

**JIMMIE LOGAN GAINES** — "Mugs" . . . S. & G. . . . Freshman, Reserve, Varsity Football . . . Varsity Baseball . . . Football Club . . . Baseball Club . . . Plans to join the air force.

**STEPHAN PAUL GALAZZI** — "Stef" . . . S. & G. . . . Scholarship "B" . . . Student Council . . . Thespian Crews . . . Science Club . . . Publicity Committee . . . Jr. Talent Day Construction Crew . . . Plans to attend college.

**EVA MARIE GALLMAN** — "Eve" . . . S. & G. . . . Etiquette Club . . . Recreation Club . . . Plans to work.

**MARY FRANCES (JENNINGS) GARRISON** — "Bue" . . . S. & G. . . . C. of O. . . . Scholarship "B" . . . Modern Dance Club . . . F.B.L.A.

**JO ANN GIBSON** — "Jo" . . . S. & G. . . . C. of O. . . . Scholarship "B" . . . Nurse's Assistant . . . Choir . . . Pep Club . . . Knitting Club . . . Etiquette Club . . . Christian Service Club . . . Plans to be a nurse.





PEGGY IRENE GIBSON — "Peg" . . . S. & G. . . Scholarship "B" . . . Caps & Gowns Committee . . . Concert Choir . . . Etiquette Club Program Chairman . . . Nurse's Assistant  
 FRANKLIN DUKE GILLESPIE — S. & G. . . Rod & Gun Club . . . Slide Rule Club . . . Plans to go to college.  
 CHARLES R. GILLIANS — "Bucky" . . . Mechanic Arts . . . S. & G. . . Vice-president of Movie Operators Club  
 BILLY RAY GONTERMAN — "Bill" . . . Mechanic Arts . . . S. & G. . . B. & G. . . Sr. Ring Committee . . . Jr. & Sr. Class Representative . . . Hi-Y Club . . . Bowling Club  
 JANE ALLEEN GRAFTON — "Janie" . . . S. & G. . . C. of O. . . Scholarship "B" . . . Student Council . . . Y-Teens . . . All-City Orchestra . . . Chairman Jr. Class Council . . . Sr. Invitation Committee . . . Chairman Student Council Telephone Book  
 CHARLES M. GRAHAM — "Chuck" . . . S. & G. . . C. of O. . . Scholarship "B" . . . Quill & Scroll . . . Student Council Merit Representative . . . Managing Editor of SCHOOL SPIRIT . . . Legislative Committee . . . Pep Club President . . . Vice-President of Homeroom . . . Sports Editor of SCHOOL SPIRIT  
 BARBARA LOU GRANT — "Lulu" . . . S. & G. . . Scholarship "B" . . . Jr. & Sr. Y-Teens . . . Secretary of Modeling Club . . . Social Committee . . . Modern Dance Club . . . Etiquette Club . . . FTA . . . Gym Leader . . . GAA Bowling . . . Flower Girl . . . Pep Club . . . Play Committees . . . Plans to go to college.  
 DANIEL EUGENE GRANT — "Danny" . . . S. & G. . . President of Basketball Club . . . Vice-president of Basketball Club  
 GEORGE LEWIS GRAY, JR. — "Greasy" . . . Freshman Football . . . Varsity Cheerleader . . . Yell Leaders Club . . . Dance Band Club . . . Basketball Club . . . Rod & Gun Club  
 BARBARA GRAYSON — S. & G. . . Scholarship "B" . . . All-Science Club . . . President of Etiquette Club . . . Thespian Crews . . . Jr. Y-Teens . . . GAA . . . Plans to go to college.  
 SUZANNE MARIE GREINKE — "Suzie" . . . S. & G. . . Scholarship "B" . . . Vice-president, Secretary, Treasurer of Christian Service Club . . . Etiquette Club . . . FBLA . . . Pep Club . . . Worked in nurse's office . . . Pep Club Decoration Committee . . . Plans to work.  
 BETTYE JEAN GRIGSBY — "Jeanne" . . . S. & G. . . C. of O. . . Scholarship "B" . . . Vice-president of Christian Service Club . . . Secretary, Treasurer of Christian Service Club . . . Etiquette Club . . . FBLA . . . Pep Club . . . Pep Club Decoration Committee . . . Assistant to nurse  
 PAULA JANE GUTHRIE — S. & G. . . Music Appreciation Club . . . Y-Teens . . . Pep Club . . . FTA . . . Choir . . . GAA  
 SANDRA GAYE GUTHRIE — "Sandy" . . . S. & G. . . Seventeen Club Program Committee . . . Etiquette Club . . . Pep Club . . . Decoration Committee . . . Mixed Chorus . . . Girls Glee Club . . . Concert Choir.  
 JANET VIOLA HALL — "Seventeen" . . . S. & G. . . GAA . . . FTA . . . Etiquette Club . . . Pep Club . . . Y-Teens . . .  
 ROBERT HALL — "Bob" . . . S. & G.

ARDYTH S. HAMBURG — "Ardy" . . . S. & G. . . Scholarship "B" . . . Student Council Service Committee Chairman . . . Honor Thespian . . . President of Thespians . . . Script Committee Chairman of Jr. Talent Day . . . Lead in "Night Must Fall" . . . Vice-president of Jr. Y-Teens . . . Treasurer of Sr. Y-Teens . . . Secretary of Sophomore, Jr. & Sr. Councils of Student Council . . .  
 RONALD WALLACE HAMES — "Ron" . . . S. & G. . . Football Club . . . Baseball Club . . . Plans to go to college.  
 JOHN DAVID HAMILTON — S. & G. . . C. of O. . . Basketball . . . Basketball Club . . . Golf . . . Plans to go to college.  
 GAYLE ADRIANNE HAMPTON — S. & G. . . Pep Club . . . Twirling Club . . . Pre-game Majorette . . . Freshman Talent Day . . . Sophomore Party . . . Christian Service Club . . . Thespian  
 SHARON LEE (HANCOCK) LUTZ — S. & G. . . Etiquette Club . . . Seventeen Club . . . Pep Club  
 PHYLISS PAULINE HARMON — "Phyl" . . . S. & G. . . Etiquette Club . . . Handicraft Club . . . Seventeen Club . . . Pep Club . . . Plans to work.  
 MARGARET SUE HARRELSON — "Maggie" . . . S. & G. . . C. of O. . . Y-Teens . . . Etiquette Club . . . Vice-president of FBLA . . . Secretary of GAA . . . GAA Bowling . . . Chairman of Project & Social Committees for FBLA . . .  
 BARBARA ANN HARRIS — "Bobbi" . . . S. & G. . . Etiquette Club . . . Seventeen Club . . . Pep Club . . . Plans to work.  
 MARTHA ELLEN HARRIS — "Marty" . . . S. & G. . . C. of O. . . Scholarship "B" . . . Co-Chairman of Sr. Picture Committee . . . Chairman of Food Committee for Sophomore Party . . . Sr. Ring Committee . . . Jr. Prom Program Committee . . . Merit Representative of Student Council . . . Science Club . . . Y-Teens . . . Student Council Education & Service Committees . . .  
 JOLENE SUE HARTLEY — "Jody" . . . S. & G. . . President of GAA . . . Vice-President of home room . . . GAA Awards . . . Girls Club Council . . . Nurse's Office . . . Gym Leader . . . FBLA Club . . . Yell Leaders Club . . . Jr. Red Cross Club . . . Gym Leaders Club . . . Co-Chairman of Coronation . . . Plans to go to college.  
 BEVERLY ANN HAYES — "Bev" . . . S. & G. . . Etiquette Club . . . FBLA . . . Chairman of FBLA Project & Service Committee . . . Plans to work.  
 MARY EVELYNN HAZELRIGG — "Carlos" . . . S. & G. . . Etiquette Club . . . Girls Handicraft Club . . . Christian Service  
 CONRAD JOSEPH HEDGES — "Connie" . . . Mechanic Arts . . . Auto Club . . . Plans to join the marines.  
 WAYNE KEITH HEDGES — "Hedgeshog" . . . S. & G. . . Freshman, Reserve, Varsity Basketball . . . Freshman, Reserve, Varsity Baseball . . . Tennis Team . . . Basketball Club . . . Varsity Basketball Club . . . Vice-President of Sr. homeroom . . .  
 ARTHUR ALAN HERGETT — Transferred from Central . . . Science Club . . . Plans to enter science field.  
 BEVERLY (KELLEY) HEUGEL — "Bev" . . . S. & G. . . C. of O. . . Etiquette Club . . . Yell Leaders Club . . . Mr. Mayes' Office . . . SCHOOL SPIRIT Staff . . . Thespian . . .





**M. CALEB HILLS** — "Cal" . . . S. & G. . . Golf Team . . . Science Club . . . Plans to go to college.  
**ALAN HIRSHBERG** — Plans to go to college.  
**JAMES LOUIE HOBBY** — Audio Operators Club . . . Slide Rule Club . . . Plans to go to college.  
**ALLAN HOWARD HOBGOOD** — "Hoppy" . . . Mechanic Arts . . . S. & G. . . B. & G. . . Spectator Sports . . . CRAFTSMAN Staff . . . Plans to work.

**BARBARA JEAN HOLTZ** — S. & G. . . Scholarship "B" . . . May Pole Dancer . . . Sr. Picture Committee . . . Vice-president of Sophomore Etiquette Club . . . Secretary of Sr. Knitting Club . . . Assistant in Mr. Dudley's office . . . Plans to work.  
**ROBERT O. HON** — "Bob" . . . S. & G. . . Freshman, Reserve Football . . . Pep Club . . . Basketball Club . . . Sr. Picture Committee . . . Sr. Prom Decorating Committee . . . Pep Assembly Committee . . . M. C. for Pep Assembly . . . Spectator Sports Club . . . Plans to go to college.  
**SHERRY DEANNE HOOK** — S. & G. . . Sophomore Etiquette Club . . . Jr. Etiquette Club . . . Treasurer of Jr. Etiquette Club . . . Knitting Club . . . Plans to become an X-ray Technician.  
**VERNON EUGENE HOOVER** — S. & G. . . Scholarship "B" . . . Pep Club . . . Cap & Gown Committee . . . H-Y . . . Plans to go to college.

**MARINELLE MORTON** — "Nell" . . . S. & G. . . Knitting Club . . . Plans to go to college.  
**ROGER WILLIAM HOTZ** — "Ed" . . . S. & G. . . C. of O. . . Scholarship "B" . . . NHS . . . All-City Band & Orchestra . . . Dance Band . . . Dixie Kittens . . . Plans to go to college.  
**CAROLEA HOUTSCH** — S. & G. . . Etiquette Club . . . Seventeen Club . . . Yell Leaders Club . . . Reserve Cheer Leader . . . Plans to go to college.  
**JAMES ALBERT HUFF** — "Jim" . . . Mechanic Arts . . . S. & G. . . B. & G. . . Auto Club . . . Plans to go to work.

**ROBERT STEPHEN HUFF** — "Tex" . . . S. & G. . . Pep Club . . . Boys Glee Club . . . Plans to go to college.  
**LEROY F. HUGHES** — "Lee" . . . Music Appreciation Club . . . Plans to join the air force.  
**LOUIE SAMUEL HUGHES** — "Louie" . . . S. & G. . . Mixed Chorus . . . Concert Choir . . . Glee Club . . . "Finian's Rainbow" . . . Pep Club . . . Christmas Production . . . Easter Production . . . "Carousel" . . . Plans to go to college.  
**DONALD LEE HUNTER** — "Don" . . . S. & G. . . Student Council . . . Scholarship "B" . . . Building & Grounds Committee . . . Monitor Captain . . . Jr. Talent Day . . . Jr. Prom . . . Officer in Band . . . Track Club . . . Gun Club . . . Plans to go to college.

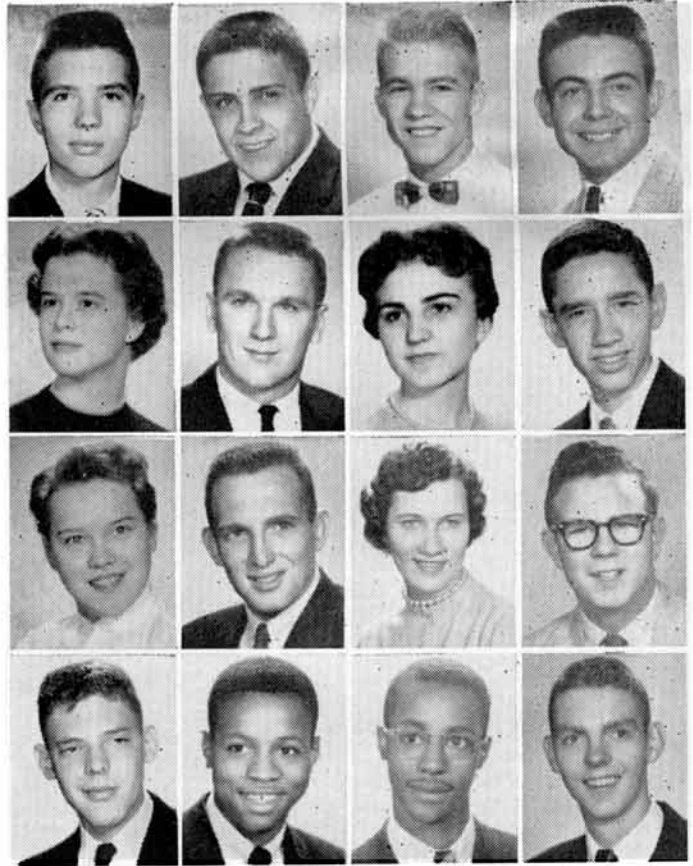

**WILLIAM W. HURST** — "Bill" . . . Basketball Club . . . Reserve, Varsity Basketball . . . Pep Club . . . Plans to attend I.U.  
**MARY ELLEN HUTCHINSON** — S. & G. . . Scholarship "B" . . . Student Council . . . SCHOOL SPIRIT Staff . . . SENIOR EDITION Staff . . . Quill & Scroll . . . Modeling Club . . . Jr. Talent Day . . . Pep Club . . . Etiquette Club . . . Yell Leading Club . . . Student Council Representative at Community Center . . . Sr. Talent Day Paint Crew . . . Plans to go to college.  
**KENNETH ROSS INGLE** — "Ed" . . . S. & G. . . C. of O. . . Scholarship "B" . . . All-City Band & Orchestra . . . Band Officer . . . Plans to attend college.  
**PATRICIA LEE JACKSON** — "Pat" . . . S. & G. . . Scholarship "B" . . . SCHOOL SPIRIT Staff . . . President of FTA . . . Quill & Scroll . . . GAA . . . Pep Club . . . Thespian . . . Nurse's Assistant . . . Plans to attend college.  
**JOHN WILLIAM PIEPER JAMES** — "Ed" . . . S. & G. . . Scholarship "B" . . . Dance Band . . . Thespian . . . All-City Band & Orchestra . . . Plans to attend college.  
**JOYCE JERNIGAN** — "Dimples" . . . Yell Leaders Club . . . Modeling Club . . . Pep Club . . . Distributive Education Club . . . Plans to attend beauty school.  
**GEORGE WILLIAM JOHNSON** — "Bob" . . . Mechanic Arts . . . Plans to work.  
**CHARLES MARION JOINES** — "Charlie" . . . S. & G. . . Building & Grounds Committee . . . Slide Rule Club . . . Spectator Sports Club . . . Pep Club . . . Plans to attend college.  
**ANITA ANN JONES** — S. & G. . . Pep Club . . . Handicraft Club . . . Knitting Club . . . Seventeen Club . . . Y-Teens . . . Etiquette Club . . . Nurse's Office . . . Plans to attend Evansville College.  
**BILLY GENE JONES** — "Jones" . . . Mechanic Arts . . . S. & G. . . B. & G. . . Auto Club . . . Plans to join the marines.  
**JAMES EDWARD JONES** — "Jim" . . . Auto Club . . . Plans to enter service.  
**RONALD JAMES JOURDAN** — "Rons" . . . S. & G. . . Spectator Sports Club . . . Varsity Football . . . Football Club . . . Camera Club . . . Marching Band . . . Plans to join ROTC Air Force.  
**KATHERINE LOUISE JUDD** — "Katie" . . . S. & G. . . GAA . . . Socker Sports Head . . . Modern Dance Club . . . Modeling Club . . . Yell Leaders Club . . . Plans to attend I. U.  
**MARY JO JUELL** — "MJ" . . . S. & G. . . Scholarship "B" . . . Twirling Club . . . Majorette . . . Library Assistant . . . Y-Teens . . . Jr. Talent Day Program Committee . . . Knitting Club . . . Decoration Committee . . . Plans to attend college.  
**DAVID OWEN JULIAN** — "Slick" . . . S. & G. . . Quill & Scroll . . . Pledge Master of Quill & Scroll . . . SCHOOL SPIRIT Printing Staff . . . Camera Club . . . Rod & Gun Club.  
**DEANNA SUE KAETZEL** — "Susie" . . . S. & G. . . Band Corporal . . . Band Lieutenant . . . President of Girls Handicraft Club . . . Plans to go to Evansville College.



**KATHERINE KARSELL** — "Kathy" . . . S. & G. . . . Scholarship "B" . . . Modeling Club . . . Thespian . . . Jr. Talent Day . . . Miss Long's Office . . . Student Council . . . Plans to go to college.  
**CAROLYN KATTMANN** — S. & G. . . . Modeling Club . . . Thespian crews . . . Jr. Talent Day . . . Y-Teens  
**ANNETTE KAY KATZ** — "Blackie" . . . S. & G. . . . Scholarship "B" . . . Modeling Club . . . Etiquette Club . . . GAA . . . Y-Teens . . . Nurse's Office . . . Pep Club  
**DAVID KELLY** — "Little Dave" . . . Mechanic Arts . . . H-Y . . . Plans to become a tool and die maker.

**HAROLD DEAN KESSLER** — "Deanus" . . . S. & G. . . . Football Club . . . Freshman, Reserve, Varsity Football . . . Homeroom Treasurer . . . Ground Committee . . . SCHOOL SPIRIT Business Staff . . . Pep Club . . . Rod & Gun Club  
**BRYANT KEY** — Auto Club . . . Movie Operators Club . . . Plans to join the navy.  
**ANNA KATHERINE KING** — "Annie" . . . S. & G. . . . Library Assistant . . . Etiquette Club . . . Knitting Club . . . FBLA . . . Music Appreciation Club.  
**CAROLYN KINKEL** — "Carolee" . . . S. & G. . . . Scholarship "B" . . . Jr. Talent Day Co-chairman . . . Science Club Secretary . . . Etiquette Club Secretary . . . Student Council Social Committee Chairman . . . Thespian . . . Student Council

**CLARA MARLENE KIRVES** — S. & G. . . . C. of O. . . . Scholarship "B" . . . GAA Secretary . . . FTA Treasurer . . . Nurse's Office . . . Mr. Meadows' Office . . . Plans to go to college.  
**JOYCE KATHLEEN KIRVES** — "Rejoice" . . . S. & G. . . . C. of O. . . . Scholarship "B" . . . FTA . . . Slide Rule Club . . .  
**DONALD EDWARD KNAEBEL** — "Ace" . . . Mechanic Arts . . . Plans to become a machinist.

**SARA RUTH KNIGHT** — S. & G. . . . C. of O. . . . Scholarship "B" . . . SCHOOL SPIRIT Editor-in-Chief . . . Commencement Usher . . . Community Center Advisory Board . . . Quill & Scroll . . . Vice-chairman of Student Council Publicity Committee . . . Thespian . . . Knitting Club . . . Etiquette Club . . . Mr. Mayes' Office . . . 2nd Page Editor of SCHOOL SPIRIT . . . Y-Teens . . .

**LOIS KOCH** — "Kochie" . . . S. & G. . . . Scholarship "B" . . . C. of O. . . . Counselor's Office . . . Knitting Club . . . Etiquette Club . . . Nurse's Office . . . Y-Teens . . . GAA . . . Student Council Service Committee . . . Sr. Prom Publicity Committee . . . Jr.  
**KEITH NAPIER KUHLENSCHMIDT** — S. & G. . . . C. of O. . . . Scholarship "B" . . . Slide Rule Club . . . Spectator Sports Club . . . Basketball Club . . . Chairman of Class Ring Committee  
**CAROL MARIE KUNTZMAN** — S. & G. . . . Handicraft Club . . . Etiquette Club . . . Crochet Club . . . Seventeen Club . . .  
**CAROL SUE LANGHORST** — S. & G. . . . C. of O. . . . Scholarship "B" . . . FTA . . . Yell Leaders Club . . . Glee Club . . . Pep Club . . . Service Committee . . . Knitting Club . . . Gym Leader . . . Play Committee . . . Assistant to Mr. Meadows . . .

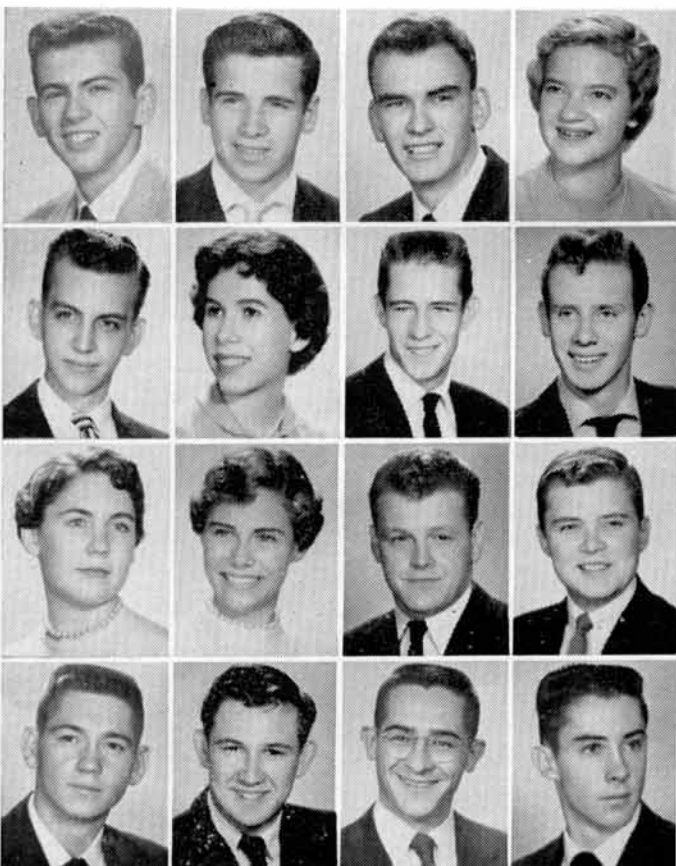

**WILLIAM E. LANNING** — "Bill" . . . Basketball Club . . . Outdoor Sportsman Club . . . Spectator Sports Club . . . Tennis . . . Plans to go to college.

**WILLIAM GENE LAWSON** — "Bill" . . . S. & G. . . . Concert Band . . . Movie Operators Club . . . Basketball Club . . . Monitor . . . Plans to enter U.S. Coast Guard.

**W. KEMPER LEASE** — S. & G. . . . Scholarship "B" . . . Track . . . Rod & Gun Club . . . Plans to go to college.

**BRENDA LE GATE** — "Boots" . . . S. & G. . . . Modeling Club . . . Distributive Education Club . . . Plans to go to Cuba.

**HARRY NILES LESTER** — S. & G. . . . Music Appreciation Club . . . Basketball Club . . . Pep Assembly . . . Plans to go to college.  
**CORRINE LEVY** — S. & G. . . . C. of O. . . . Scholarship "B" . . . Secretary of FTA . . . Y-Teens . . . Spelling Bee Winner . . . Pep Club . . . Plans to go to college.

**GEORGE ROGERS LEWIS** — "Buzzard" . . . S. & G. . . . Scholarship "B" . . . Music Appreciation Club . . . Slide Rule Club . . . Outdoor Sportsman Club . . . Plans to attend college.

**CHARLES WILLIAM LINDALL** — "Bill" . . . S. & G. . . . Music Appreciation Club . . . Locker repairman . . . Chess Club . . . Outdoor Sportsman Club . . . Plans to go into the navy.

**KARLON SUE LOHMANN** — S. & G. . . . Scholarship "B" . . . Y-Teens . . . Student Council . . . Thespian . . . Etiquette Club . . . Sr. Prom Coronation Court . . . Football Queen Attendant . . . Plans to attend Stephens College.

**SALLY LEE LOWE** — S. & G. . . . Freshman, Reserve, Varsity Yell Leader . . . Freshman Class Vice-president . . . Sophomore Class President . . . Yell Leaders Club . . . Candidate for Football & Basketball Queen . . . Chairman of Sr. King & Queen Committee . . . Plans to go to college.

**GARY A. LOWRANCE** — "Tank" . . . Freshman, Varsity Football . . . Music Appreciation Club . . . Football Club . . . Plans to work.

**DAVID ALLAN LUNDMARK** — "Jelly-Belly" . . . S. & G. . . . Operettas . . . Boys Chorus . . . Christmas Production . . . Thanksgiving Production . . . Pep Club . . . Plans to go to college.

**MELVIN CLIFFORD LUTON** — "Mel" . . . Mechanic Arts . . . S. & G. . . . B. & G. . . . Hi-Y Club . . . Plans to go to New York.

**GERALD EDWARD LUTZ** — "Pappy" . . . S. & G. . . . Freshman, Reserve, Varsity Football . . . Pep Club . . . Football Club . . . Plans to work.

**DONALD E. McCANN** — "Don" . . . S. & G. . . . Pep Club . . . Rod & Gun Club . . . Program Chairman of Rod & Gun Club . . . Football Club . . . Cub, Freshman, Reserve Football . . . Plans to join the marines.

**JAMES A. McCLARNEY** — "Hondo" . . . Mechanic Arts . . . Hi-Y . . . Plans to join the air force.



ROBERT EDWARD McCLARY — "Rogs" . . . S. & G. . . . Scholarship "B" . . . Student Council . . . Treasurer of Student Council . . . Pep Club . . . Freshman, Reserve Basketball . . . Tennis Team . . . Second Place Winner in Home of the Year Contest . . . Plans to study architecture.

DONALD LEE McCLINTOCK — "Don" . . . Mechanic Arts . . . B. & G. . . . S. & G. . . . Football Club . . . Varsity Football . . . Varsity Tennis . . . Plans to work and to go to college.

NORMA RUTH McCOY — S. & G. . . . Y-Teens . . . Yell Leaders Club . . . Pep Club . . . Freshman & Sophomore Talent Days . . . Commencement Usher . . . May Pole Dancer . . . Secretary-Treasurer of Seventeen Club . . . Vice-president of Jr. Etiquette Club . . . Plans to go to college.

CAROLE BETH McFALL — Transferred from Harrisburg, Illinois . . . Plans to do secretarial work.

JUDITH NAN McGEE — "McGoo" . . . S. & G. . . . Modeling Club . . . Treasurer of Distributive Education Club . . . Plans to work.

WANDA LEE McKINNEY — S. & G. . . . Twirling Club . . . Modeling Club . . . SCHOOL SPIRIT Staff . . . Thespian Committees . . . Christmas Production . . . Mixed Chorus . . . Glee Club . . . Plans to work.

MARION THOMAS McWILLIAMS, JR. — "M. T." . . . Mechanic Arts . . . S. & G. . . . B. & G. . . . Football . . . Movie Operators Club . . . Shop Basketball . . . Track . . . Plans to go to college or into the service.

ROY RUCKARD McWILLIAMS — "Roy De R" . . . Mechanic Arts . . . S. & G. . . . Movie Operators Club . . . Plans to join the marines.

PATRICIA LEE MAIER — "Patty" . . . S. & G. . . . FTA . . . Twirling Club . . . Seventeen Club . . . Commencement Flower Girl . . . Jr. Prom Committee . . . Thespian Committees . . . Plans to attend college.

LEMUEL LEON MARTIN — Mechanic Arts . . . Freshman Football.

NORMA JEAN MARTIN — Transferred from Louisville . . . Seventeen Club . . . Committee for Sr. Invitations . . . Plans to be an Air Line Hostess.

LEE ANN MARTS — S. & G. . . . Secretary of Sr. Class . . . Pep Club . . . Knitting Club . . . Seventeen Club . . . Christmas Pageant . . . Commencement Flower Girl . . . Jr. & Sr. Y-Teens . . . Etiquette Club . . . Sophomore Party Committee

ANITA MATTHEWS — Transferred from Long Beach, California . . . Plans to work.

RONALD RAY MAYES — "Squirrel" . . . Rod & Gun Club . . . Auto Club . . . Plans to be an army engineer.

THOMAS LLOYD MEINERT — "Tom" . . . S. & G. . . . Pep Club . . . Music Appreciation Club . . . Chess Club . . . Plans to go to college.

RONALD EDWIN MEISLER — "Smiley" . . . Locker Club . . . Hi-Y . . . Plans to attend college.

RICHARD ALLEN MELTON — "Tiny" . . . S. & G. . . . Football . . . Science Club . . . Audio Operators Club . . . Jr. Talent Day . . . Chess Club . . . Plans to go to college.

JACK GILBERT MENTZEL — "Chuck" . . . S. & G. . . . Slide Rule Club . . . Audio Operators . . . Jr. Talent Day . . . Overseas Child Committee . . . Reserve Golf . . . Varsity Golf.

MILDRED ANN MEYER — "Millie" . . . S. & G. . . . Pep Club . . . Etiquette Club . . . Seventeen Club . . . Yell Leaders Club . . . Plans to work.

SANDRA LORENE MILLS — "Sandy" . . . S. & G. . . . C. of O. . . . Scholarship "B" . . . Decoration Chairman for Y-Teens . . . Yell Leaders Club . . . Modeling Club . . . Student Council . . . Etiquette Club . . . Modern Dance Club . . . Pep Club

GALEN LEWIS MINTON — Hi-Y . . . Outdoor Sportsman Club . . . Rod & Gun Club . . . Plans to join the air force.

DON FREDERICK MITCHELL — Music Appreciation Club . . . Chess Club . . . Slide Rule Club . . . Science Club . . . Plans to go to college.

MARILEN SUE MOELLER — "Susie" . . . S. & G. . . . Scholarship "B" . . . Vice-President of GAA Bowling . . . Knitting Club . . . Music Appreciation Club . . . Student Council

DARRELL THOMAS MOORE — "Dean" . . . S. & G. . . . Glee Club . . . Mixed Chorus . . . Concert Choir . . . Christmas Productions . . . Easter Productions . . . "Down in the Valley" . . . "H. M. S. Pinafore" . . . "Finian's Rainbow" . . . "Carousel"

JACQUELINE ANN MOORE — "Jackie" . . . S. & G. . . . Seventeen Club . . . Yell Leaders Club . . . President of Etiquette Club . . . Sophomore Representative in GAA . . . Secretary of Knitting Club . . . Girls Glee Club . . . Easter Production . . . Christmas Production . . . Modern Dance Club . . . Pep Club

SANDRA JANE MOORE — "Sandy" . . . S. & G. . . . Scholarship "B" . . . NHS . . . Secretary of Jr. Class . . . Cast of "Blithe Spirit" . . . Commencement Flower Girl . . . Vice-president of Sophomore Class . . . Jr. Talent Day . . . Sr. Talent Day

ELSIE ELAINE MUTH — "Blondie" . . . S. & G. . . . Jr. Y-Teens Treasurer . . . Seventeen Club . . . Modern Dance Club . . . Etiquette Club Vice-president . . . Yell Leaders Club

GERRY MARGARET NANCE — S. & G. . . . Y-Teens . . . Etiquette Club . . . Knitting Club . . . Seventeen Club . . . Sr. Prom Band Committee . . . Intermediate Band

REBECCA NASH — "Becky" . . . S. & G. . . . President of Modeling Club . . . SCHOOL SPIRIT Staff . . . Commencement Flower Girl . . . Secretary of Freshman Class . . . Freshman Basketball Attendant . . . Quill & Scroll . . . Secretary of Girls' Club Council . . . Secretary of Overseas Child Committee . . . Secretary of Jr. Y-Teens . . . Gym Leader . . . Pep Club . . . Basketball Queen . . . ROY ROBYN NAYLOR — Auto Club . . . Slide Rule Club.

CAROLE FRANCIS NELSON — "Nelly" . . . Jr. Red Cross.

GERALD NELSON — Movie Operators Club . . . Chess Club . . . Bowling League . . . Pep Club . . . Cross Country . . . Plans to attend college.







**KURT ALAN NEWMAN** — "Kurt" . . . S. & G. . . . Football Club . . . Freshman, Varsity Football . . . Treasurer of homeroom  
**VIRGINIA RUTH NICHOLS** — "Jenny" . . . S. & G. . . . Student Council . . . Shorthand & Typing Awards . . . Football Attendant . . . Seventeen Club . . . Modern Dance Club . . . Pep Club  
**BYRON MATTHEW NIEMEIER** — S. & G. . . . Scholarship "B" . . . Student Council Service Committee . . . Building & Grounds Committee . . . Monitor . . . Thespian . . . Science Club  
**BARBARA JUNE NORRIS** — "Barbie" . . . S. & G. . . . Etiquette Club . . . Co-chairman of Telephone Committee . . .  
**SCHOOL SPIRIT Staff** . . . Kitti g Club . . . Seventeen Club . . . Music Appreciation Club . . . Chorus . . . Nurse's Office

**RUTH MARY O'BRYANT** — "Ruthie" . . . S. & G. . . . GAA . . . Vice-president of FBLA . . . Etiquette Club . . . Plans to work.  
**SAMUEL LEE O'HANIAN** — S. & G. . . . Movie Operators Club . . . Audio Operators Club . . . Basketball Club . . . Slide Rule Club . . . Homeroom Secretary . . . Plans to go to college.  
**DANIEL WESLEY OHL** — S. & G. . . . Hi-Y . . . Plans to join the navy.

**LARRY OLSHAN** — "Ears" . . . S. & G. . . . Scholarship "B" . . . Auto Club . . . Yell Leaders Club . . . Slide Rule Club . . . Pep Club . . . Music Appreciation Club . . . Spectators Sports Club . . . Student Council Merit Representative . . . Student Council Legislative Committee . . . Jr. Talent Day . . . Tennis Team . . .  
**SCHOOL SPIRIT Staff** . . . Freshman Yell Leaders

**DAVIE SUE OLSON** — "Davie" . . . S. & G. . . . Quill & Scroll . . . Vice-president of Etiquette Club . . . Y-Teens . . . Modern Dance Club . . . Modeling Club . . . Commencement Flower Girl . . . Jr. Talent Day

**DOROTHY SANDRA O'RISKY** — "Dorrie" . . . S. & G. . . . Scholarship "B" . . . FTA . . . Etiquette Club . . . Finian's Rainbow . . . Y-Teens . . . Knitting Club . . . Plans to attend college.

**JO ANN OSBORN** — "Jo" . . . S. & G. . . . Sophomore Etiquette Club . . . Y-Teens . . . Modern Dance Club . . . Modeling Club . . . May Day Dancer . . . Concert Band . . . Sophomore Party . . . Thespian . . . Pop Concert . . . "Nite with Music"

**PEGGY JEAN OSBORNE** — "Peg" . . . S. & G. . . . FBLA . . . Modeling Club . . . Etiquette Club . . . Y-Teens . . . Plans to work.

**JACK NORMAN OST** — "Shovel" . . . Freshman, Reserve, Varsity Football . . . Orchestra . . . Plans to go to college.  
**ARLENE GAYLE OVERTON** — "Pudgie" . . . S. & G. . . . Yell Leaders Club . . . Music Appreciation Club . . . Etiquette Club . . . Modeling Club . . . Seventeen Club . . . Modern Dance Club . . . Pep Club . . . Costume Committee for "Blithe Spirit" . . .

**LARRY FRANKLIN OWEN** — S. & G. . . . Football Club . . . Freshman, Reserve, Varsity Football . . . Music Appreciation Club  
**JULIA ANNE PALMER** — "Julie" . . . S. & G. . . . Girls Etiquette Club . . . Student Council Representative . . . Seventeen Club . . . Red Cross Club . . . Y-Teens . . . GAA . . . Jr. Musicians Club . . . Yell Leaders Club . . . Pep Club

**PHYLLIS DIANNE PARKER** — S. & G. . . . C. of O. . . . Scholarship "B" . . . FBLA . . . Undecided about future.  
**DONALD WAYNE PARKER** — "Don" . . . Transfer from Brazil High School . . . Projectionist . . . Plans to work.  
**SUNNY LEE PATE** — "Sunny" . . . S. & G. . . . Handicraft Club . . . Seventeen Club . . . Modeling Club . . . Etiquette Club . . . Christmas Pageant . . . Jr. Talent Day . . . Pep Club . . . Plans either to work or go to commercial art school.  
**JERRY MCCOY PATTON** — "Pat" . . . Mechanic Arts . . . Audio Operator . . . Plans to work.  
**DAVID ALAN PELIKAN** — "Dirty Dave" . . . S. & G. . . . Secretary of Movie Operators Club.

**SONDRA CAROLE PETERS** — "Sonnie" . . . S. & G. . . . C. of G. . . . Jr. & Sr. Prom Committees . . . Y-Teens . . . Etiquette Club . . . Music Appreciation Club . . . Jr. Talent Day Committee . . . Plans to go to college.

**MARILYN PETRY** — S. & G. . . . Seventeen Club . . . Etiquette Club . . . Future undecided.

**RAY SCOTT PFAFFLIN** — "Tony" . . . S. & G. . . . C. of O. . . . Student Council Social Committee . . . Thespian . . . Quill & Scroll . . .  
**SCHOOL SPIRIT Sports Editor** . . . Homeroom President . . . Jr. & Sr. Talent Days . . . Jr. & Sr. Prom Committee Chairman . . . Vice-president of Music Appreciation Club . . . Christmas Pageant . . . Red Cross Representative . . . Pep Club . . . Spectator Sports Club . . . Rod & Gun Club President . . . Editorial Board . . . Asst. Editor of SENIOR EDITION . . . Plans to go to I. U.

**ROBERT ALAN PFENDER** — "Bob" . . . S. & G. . . . Thespian . . . Chess Club . . . Slide Rule Club . . . Science Club . . . Transportation Club . . . Tennis Team . . . Plans to go to college or join the air force.

**PHYLLIS ANNE PLAFORD** — "Phyl" . . . Transfer from Orleans, France . . . Plans to go to Evansville College.

**DONALD RAY PLANE** — "Don" . . . S. & G. . . . C. of O. . . . Scholarship "B" . . . Band & Orchestra . . . All-City Band & Orchestra . . . Student Council . . . NHS . . . Plans to attend college.

**ROBERTA ANN PORTER** — "Bert" . . . S. & G. . . . All-City Band & Orchestra . . . FBLA . . . Seventeen Club . . . Y-Teens . . . Etiquette Club . . . Plans to go to business college.

**GERALD DUANE POTTER** — "Jer" . . . Basketball Club . . . Football Club . . . Baseball Club . . . Varsity Football . . . Varsity Baseball . . . Reserve Basketball.

**NANCY LOU POWERS** — S. & G. . . . C. of O. . . . Scholarship "B" . . . Twirling Club . . . Knitting Club . . . Modeling Club . . . Sr. Prom Program Committee . . . Y-Teens.

**JAMES OTIS PRICE** — "Jim" . . . S. & G. . . . Slide Rule Club . . . Plans to go to college.

**BETTY JEAN PROBST** — S. & G. . . . Etiquette Club . . . Music Appreciation Club . . . Knitting Club . . . Seventeen Club . . . Plans to work as a secretary.

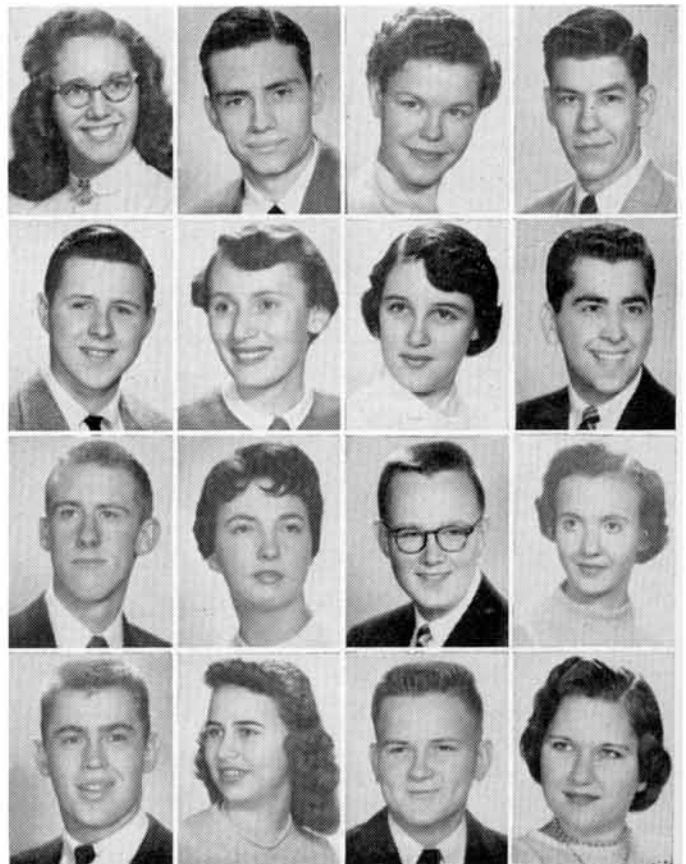



**CHARLOTTE ANN QUIREY** — "Shorty" . . . S. & G. . . . Sophomore Etiquette Club . . . Pep Club Treasurer . . . Program Chairman of Jr. Prom . . . Publicity Chairman for Y-Teens . . . Concert Choir . . . Operetta . . . Bookstore . . . Pop Concert . . . Class Council Chairman of Student Council . . . Plans to go to college.

**CLARENCE A. RAHM, JR.** — "Butch" . . . S. & G. . . . Movie Operators Club . . . Movie Operators Letter . . . Rod & Gun Club . . . Print Shop . . . Pep Club . . . Plans to work.

**LARRY WILSON RAMPY** — "Punkin'" . . . S. & G. . . . C. of O. . . . Scholarship "B" . . . NHS . . . Jr. Class President . . . Sr. Prom General Chairman . . . Jr. Prom & Talent Day Committees . . . Sophomore Party Committee . . . Thespian . . . Bookstore . . . Pep Club . . . Plans to go to college.

**JOHN DAVID RAMSEY** — S. & G. . . . Auto Club . . . Science Club . . . Mixed Choir . . . Plans to work.

**JOHN MICHAEL REA** — "Mike" . . . S. & G. . . . C. of O. . . . Scholarship "B" . . . President of Quill & Scroll . . . Student Council Representative . . . Service Committee . . . Varsity Basketball . . . Varsity Tennis . . . Plans to attend Texas University.

**MILLIDEAN RHOADES** — "Millie" . . . S. & G. . . . Seventeen Club . . . Etiquette Club . . . FBLA . . . Commencement Flower Girl . . . Assistant to Nurse . . . Plans to work.

**BARBARA RICKARD** — "Barb" . . . S. & G. . . . Jr. Etiquette Club . . . Seventeen Club . . . Girls Etiquette Club . . . Distributive Education Club . . . Plans to work.

**ABBA JEAN (MOMINEE) RIDEOUT** — "Ab" . . . S. & G. . . . Yell Leader Club . . . Modeling Club . . . Etiquette Club . . . Pep Club . . . Modern Dance Club . . . Sophomore Attendant to Basketball Queen

**GLENDIA LORENE RINEY** — "Glen" . . . Distributive Education Club . . . Yell Leaders Club . . . Modern Dance Club . . . Modeling Club . . . Sr. Y-Teens . . . GAA Usher Award . . . Pep Club . . . Plans to get married.

**JAMES MICHAEL RISLEY** — "Mike" . . . S. & G. . . . Scholarship "B" . . . Audio Operator . . . Plans to go to college or join the navy.

**ROGER LOWELL RITCHIE** — S. & G. . . . Hi-Y . . . Band . . . Plans to go to college.

**YVONNE CHARLENE RITZERT** — "Bonnie" . . . S. & G. . . . Etiquette Club . . . FBLA . . . Handicraft Club . . . Plans to work.

**SHIRLEY RUTH ROSS** — "Shirl" . . . S. & G. . . . Handicraft Club . . . Plans to work.

**DONALD LEE ROTH** — "Don" . . . S. & G. . . . Plans to go to air force.

**NATHAN WOLF SABEL** — "Gino" . . . S. & G. . . . Baseball Mgr. . . . Plans to open a hot rod shop.

**MICHAEL SALM** — "Mike" . . . Monitor Captain . . . Audio Operator . . . Homeroom Secretary . . . Plans to go to college.

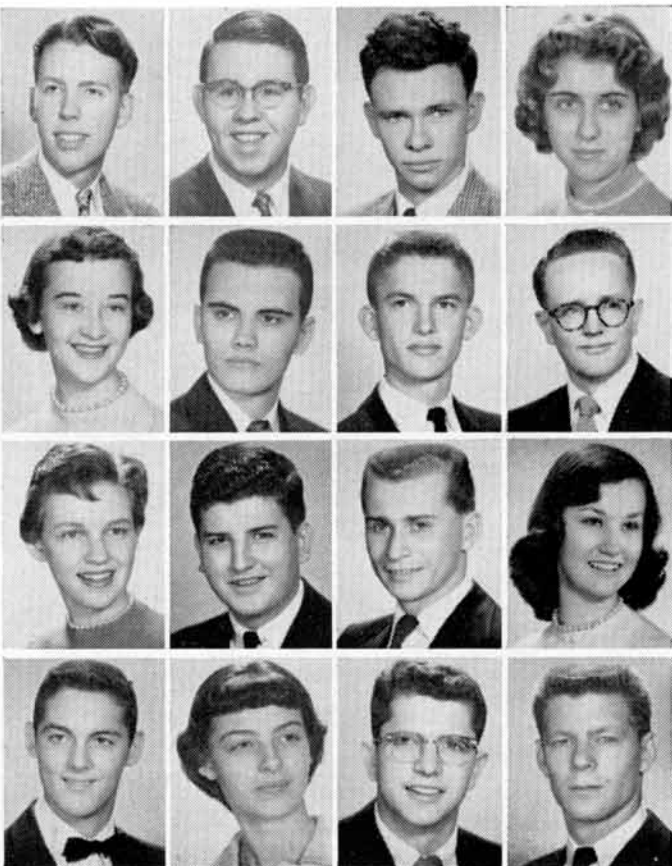
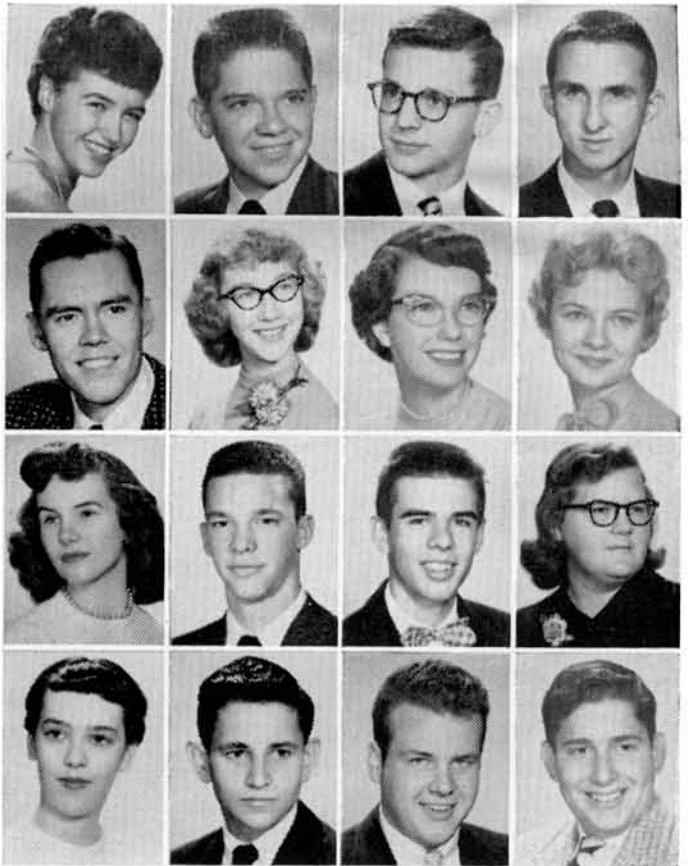

**JAMES A. SANDERS** — "Jim" . . . S. & G. . . . Honor Thespian . . . Vice-president of Thespians . . . Jr. & Sr. Talent Days . . . Monitor . . . Pep Club . . . Spectator Sports Club . . . Science Club . . . Building & Grounds Committee

**KENNETH JAMES SANDERS** — "Kenny" . . . Mechanic Arts . . . S. & G. . . . B. & G. . . . Page Editor of THE CRAFTSMAN . . . Honor Roll . . . Business Mgr. of THE CRAFTSMAN

**MICHAEL SARLES** — "Mike" . . . S. & G. . . . Scholarship "B" . . . Camera Club . . . Slide Rule Club . . . Pep Club

**DONNA ORDIA SCHLECHT** — "Buttons" . . . S. & G. . . . Modeling Club . . . Plans to go to Mexico.

**DOROTHY SHARON SCHNAPP** — "Sharon" . . . S. & G. . . . C. of O. . . . Scholarship "B" . . . FTA . . . Yell Leaders Club . . . Music Appreciation Club . . . Commencement Flower Girl . . .

**DAVID MARION SCHROEDER** — S. & G. . . . C. of O. . . . Scholarship "B" . . . Science Club . . . Educational Committee Prom Committee . . . Monitor . . . Music Appreciation Club . . .

**Jr. Prom Publicity Committee . . . Sr. Prom Chaperone Committee . . . Homeroom President . . . Slide Rule Club . . . All-City High School Band . . . Bosse Band . . . Camera Club**

**HENRY WILLIAM SCHROEDER** — S. & G. . . . C. of O. . . . Scholarship "B" . . . President of Slide Rule Club . . . Jr. & Sr. GORDON ALLEN SEIFFERTT — S. & G. . . . C. of O. . . .

**Scholarship "B" . . . Jr. & Sr. Talent Day Committees . . . Jr. Prom Program Committee . . . Dance Band . . . Marching Band . . . Concert Band . . . All-City Orchestra . . . Band Lieutenant**

**NANCY ANN SEMLER** — S. & G. . . . C. of O. . . . Scholarship "B" . . . Etiquette Club . . . Jr. & Sr. Y-Teens . . . Knitting Club . . . Student Council Representative . . . Music Appreciation Club . . .

**Worked in Mr. Mayes' and Mr. Dudley's Offices**

**CLARENCE SAMUEL SHAW** — "Sam" . . . S. & G. . . . Pep Club . . . Boys' Glee Club . . . Concert Choir . . . Jr. Prom Decoration Committee . . . "Finian's Rainbow" . . . Plans to go to college.

**THEODORE FREDRICK SHELTON, JR.** — "Ted" . . . Movie Operators Club . . . Outdoor Sportsman Club

**BETTY JEAN SHEM WELL** — "Shem" . . . S. & G. . . . Girls' Etiquette Club . . . Glee Club . . . Distributive Education Club

**DONALD W. SHOAFF** — "Don" . . . S. & G. . . . Football Club . . . Reserve Football . . . Spectator Sports Club . . . Hi-Y . . . Baseball . . . Quill & Scroll . . . SCHOOL SPIRIT make-up boy

**SYLVIA SHULTZ** — "Shultzie" . . . S. & G. . . . C. of O. . . . Scholarship "B" . . . Yell Leaders Club . . . Etiquette Club . . . Sr. Invitation Committee . . . Modern Dance Club

**ALAN SIEGEL** — "Big Al" . . . S. & G. . . . C. of O. . . . Scholarship "B" . . . Co-chairman of Jr. Talent Day . . . Chairman of Building & Grounds Committee . . . SCHOOL SPIRIT Publication Chief . . . Will attend Indiana University.

**VON EDWARD SIEKMANN** — "Bong" . . . S. & G. . . . C. of O. . . . Band Captain . . . Dance Band . . . Camera Club . . . Chairman of Stage & Props Committee . . . "Finian's Rainbow"

ROSEMARY SIEMS — "Rosie" . . . S. & G. . . C. of O. . . Scholarship "B" . . . President of Knitting Club . . . Legislative Committee . . . Thespian . . . May Pole Dancer . . . Plans to go to college.  
 CHARLES LEROY SIESKY — "Chuck" . . . S. & G. . . Football . . . Basketball . . . Cross Country . . . Track . . . Basketball Club . . . Football Club . . . Track Club . . . Rod & Gun Club . . . Plans to go to college.  
 JERRY NORVIN SKEELS — "Bunky" . . . S. & G. . . Dance Band Club . . . Music Appreciation Club . . . Yell Leaders Club . . . Thespian . . . Christmas Production . . . Sr. Talent Day . . . Plans to go to Cincinnati Conservatory.  
 DARREL RAY SMITH — "Bubbles" . . . Mechanic Arts . . . S. & G. . . B. & G. . . Rod & Gun Club . . . Outdoor Sportsman Club . . . Undecided about future.

DON SMITH — Basketball Club . . . Varsity, Reserve, Freshman Basketball . . . Baseball . . . Football . . . Plans to go to college.  
 HARRIET FRANCES SMITH — S. & G. . . C. of O. . . Scholarship "B" . . . Music Appreciation Club . . . Plans to work.  
 KAREN SMITH — "Kary" . . . Thespian . . . Red Cross Club . . . Mr. Mayes' Office . . . Library Assistant . . . Modern Dance Club . . . Etiquette Club . . . Y-Teens . . . Pep Club . . . Plans to become a nurse.  
 RETHA GAIL SMITH — Plans to join the WACS.

DANIEL L. SNOW — "Danny" . . . S. & G. . . Auto Club . . . Sr. Prom King . . . Spector Sports Club . . . Basketball Club . . . Baseball . . . Homeroom Secretary.  
 RITA KAY SOUTHWOOD — "Kay" . . . S. & G. . . C. of O. . . Scholarship "B" . . . Pops Concert . . . "Finian's Rainbow" . . . Nurse's Assistant . . . Plans to enter nursing training.  
 MARY LOU SPANGLER — S. & G. . . Scholarship "B" . . . Secretary of Twirling Club . . . Seventeen Club . . . Majorette . . . Assistant in Athletic Office . . . Plans to enter nursing training.  
 JERRY THOMAS SPARKS — "Sparkie" . . . Photography Club . . . Yell Leaders Club . . . Outdoor Sportsman Club . . . Rod & Gun Club . . . Pep Club . . . Monitor . . . Tennis . . . Plans to work.

LOUISE SPEICHER — "Louy" . . . S. & G. . . FBLA . . . Chairman of Jr. Prom Chaperone Committee . . . Etiquette Club . . . Handicraft Club . . . Ticket Committee for "Night Must Fall" . . . Usher for Thespian productions . . . Plans to work.  
 DOROTHY LORENE SPLITTORFF — S. & G. . . Handicraft Club . . . Seventeen Club . . . Crochet Club . . . Plans to enter business field.  
 JERRY DEAN SPRATT — "Turkey" . . . Mechanic Arts . . . Movie Operator . . . Plans to join the navy.  
 BILLY RAY STANLEY — S. & G. . . Hi-Y . . . Auto Club . . . Plans to work.



SANDRA LEE STASER — "Sonnie" . . . S. & G. . . Vice-president of Handicraft Club . . . Treasurer of Christian Service Club . . . Publicity Committee for Christmas Program . . . Usher for Commencement . . . Plans to work.  
 MARY KATHRYN STEELE — "Kathy" . . . S. & G. . . C. of O. . . Scholarship "B" . . . President of Homeroom . . . Student Council . . . Music Appreciation Club . . . Plans to attend college.  
 BARBARA SUE (KUEBLER) STEFFIN — "Kibs" . . . S. & G. . . Etiquette Club . . . Modeling Club . . . Vice-president of Distributive Education Club.  
 THOMAS ALLEN STEIN — "Tom" . . . S. & G. . . Spector Sports Club . . . Football Club . . . Homeroom Vice-President . . . Varsity Football . . . Freshman Basketball Mgr. . . Sr. Talent Day  
 JERRY ALLEN STEPHENS — "Steve" . . . Track Team . . . Slide Rule Club . . . Track Club . . . Plans to go to college.  
 PATRICIA ANN STEVENSON — "Pat" . . . S. & G. . . Varsity Majorette . . . Gym Leader . . . Thespian . . . Librarian . . . Twirling Club . . . Plans to become a professional twirler.  
 BARBARA ANN STINSON — "Barbs" . . . S. & G. . . Concert Orchestra . . . Thespian . . . Gym Leader . . . Modern Dance Club . . . Etiquette Club . . . Modeling Club . . . Pep Club  
 NELSON STIRSMAN — "Glea" . . . Secretary, Treasurer & President of Hi-Y . . . Undecided about future.  
 JESSE F. STOCK — "Jess" . . . S. & G. . . Scholarship "B" . . . Marching Band . . . Concert Band . . . Music Appreciation Club . . . Auto Club . . . Homeroom Secretary & Treasurer  
 DONNA KAY STONER — "Kay" . . . S. & G. . . President of Distributive Education Club . . . Modeling Club  
 CHARLES RICHARD STRONG — "Charlie" . . . S. & G. . . President & Chief Operator of Audio Operators Club  
 MARTHA SUE STURM — "Marty" . . . S. & G. . . C. of O. . . Scholarship "B" . . . Secretary of GAA . . . Secretary of Homeroom . . . President of Knitting Club . . . Gym Leader . . . Sports Head . . . Chairman of Jr. Prom Coronation Committee  
 JOYCE HELEN SUGARMAN — S. & G. . . C. of O. . . Scholarship "B" . . . Chairman of Chaperone Committee of Sr. Prom . . . Chairman of Costume Committee for "Blithe Spirit" . . . Nurse's Office Assistant . . . Pep Club  
 ROBERT JEROME SUHRHEINRICH — "Bobby" . . . S. & G. . . President of Concert Choir . . . Boys' Glee Club . . . "Three Sharps & A Flat" Quartet . . . "No Name Four" Quartet . . . Christmas & Easter Productions . . . Honor Thespian . . . Chairman of Sr. Talent Day . . . Sr. Prom Committee . . . "Finian's Rainbow" . . . "Night Must Fall" . . . "Carousel"  
 CHARLES KENNETH SUNDERMAN — "Ken" . . . S. & G. . . C. of O. . . Scholarship "B" . . . President of Boys' Glee Club . . . Concert Choir . . . Various musical productions  
 JACK LEROY TATE — "Hondo" . . . S. & G. . . Camera Club . . . Outdoor Sportsman Club . . . Movie Operator . . . Audio Operator Club . . . Plans to join the air force.





**WILLIAM FRANCIS TAYLOR** — "Bill" . . . Varsity Football . . . Football Club . . . Reserve Basketball . . . Basketball Club . . . Rod & Gun Club . . . Plans to attend college.  
**JAMES THOMAS** — "Jim" . . . Auto Club . . . Boys Bowling League . . . Plans to work.  
**JENELLE GAE THOMAS** — Pep Club . . . Music Appreciation Club . . . Plans to attend college.  
**JENETTE MAE THOMAS** — Pep Club . . . Music Appreciation Club . . . Plans to attend college.

**JIMMIE SHARON THOMAS** — Plans to work.  
**MOLLIE GAIL TIMMONS** — "Molliegail" . . . Yell Leaders Club . . . Commencement Flower Girl . . . Student Council . . . May Pole Dancer . . . Modeling Club . . . Y-Teens . . . Seventeen Club . . . Plans to attend college.  
**LEE WHITSON TIPPETT** — "Lee" . . . Camera Club . . . Outdoor Sportsman Club . . . Jr. Choir . . . Rod & Gun Club . . . Plans to get married.  
**PEGGY JEAN TOON** — "Peggy" . . . S. & G. . . Scholarship "B" . . . Thespian . . . Pep Club . . . Commencement Flower Girl  
**DONALD EDWARD TOONE** — "Geezer" . . . Varsity Football & Track . . . Track Club . . . Football Club . . . Outdoor Sportsman Club . . . Plans to attend Purdue University.

**JULIUS ELBERT TRAGESER** — "Sonny" . . . Mechanic Arts . . . S. & G. . . Spectator Sports Club . . . Camera Club . . . Plans to go into the air force.  
**CHARLES WAYNE TREMPER** — "Chuck" . . . Plans to work.  
**CAROLYN SUSAN TULEY** — "Susie" . . . S. & G. . . Yell Leaders Club . . . Seventeen Club . . . Plans to enter nurses' training.  
**PATRICIA ANN TURNER** — "Pat" . . . S. & G. . . Scholarship "B" . . . Modeling Club . . . Modern Dance Club . . . Pep Club . . . Y-Teen . . . Gym Leader . . . Etiquette Club . . . Jr. Talent Day Stage Crew . . . Office Assistant . . . Plans to attend college.

**CYNTHIA WARE TYRING** — "Cindy" . . . S. & G. . . Student Council . . . Jr. Talent Day . . . President of Modern Dance Club . . . Y-Teens . . . Plans to attend college.  
**SYLVIA JEAN TYRELL** — S. & G. . . C. of O. . . Chorus Club . . . Christian Service Club . . . Girls Handicraft Club . . . Jr. Orchestra . . . Education Committee . . . Chorus . . . Seventeen Club . . . Plans to attend college.  
**VIRGINIA ELIZABETH TYSON** — "Ginny" . . . S. & G. . . C. of O. . . Scholarship "B" . . . Music Appreciation Club . . . Knitting Club . . . Slide Rule Club . . . Plans to attend Evansville College.

**PATRICIA ULSAS** — "Pat" . . . S. & G. . . Varsity Majorette Co-captain . . . President of Twirling Club . . . Basketball Attendant . . . SCHOOL SPIRIT Staff . . . SENIOR EDITION Ad Manager . . . Pep Club . . . Sr. Class Treasurer . . . Freshman & Jr. Talent Days . . . Quill & Scroll . . . Y-Teens . . . Plans to attend college.  
**MARY ANN UTLEY** — "Uts" . . . GAA . . . Student Council . . . Modern Dance Club . . . Jr. Y-Teens . . . Concert Choir . . . Plans to work.  
**DOUGLAS ALLEN VAN BIBBER** — "Van" . . . S. & G. . . Football . . . Basketball . . . Track . . . Baseball . . . Football Club . . . Basketball Club . . . Track Club . . . Baseball Club.  
**GEORGE PHILIP VAUGHAN** — "Phil" . . . Rod & Gun Club . . . Transfer from Crittenden County High School, Kentucky . . . Plans to go to college.  
**JERRY VAUGHN** — Mechanic Arts.  
**SALLY MARLENE VEECH** — S. & G. . . Scholarship "B" . . . FTA . . . Modern Dance Club . . . Plans to go to college.  
**NANCY DEANNA VENIS** — "Nan" . . . S. & G. . . Etiquette Club . . . Y-Teens . . . Seventeen Club . . . Plans to get married.  
**ROBERT BRUCE VICKERY** — "Vic" . . . S. & G. . . Rod & Gun Club . . . Football . . . Baseball . . . Plans to go to college.  
**GENE ROBERT VIERLING** — "Bobo" . . . S. & G. . . Scholarship "B" . . . Hi-Y . . . Outdoor Sportsman Club . . . Slide Rule Club . . . Plans to go to college.  
**LESTER EDWARD WADE** — S. & G. . . Track Team . . . Cross Country . . . Outdoor Sportsman Club.  
**JOSEPH E. WARREN** — "Joe" . . . S. & G. . . Freshman Football . . . Sports Club . . . Plans to go to college.  
**NINA RUTH WARREN** — S. & G. . . Scholarship "B" . . . Secretary of Central M.Y.F. . . FTA . . . Music Appreciation Club . . . Co-chairman of Y-Teens Social Committee . . . All-City Orchestra . . . Pep Club . . . Etiquette Club . . . Assistant in Mr. Meadows' Office . . . Sr. Y-Teens . . . Band Committee for Sr. Prom . . . Chaperone Committee for Jr. Prom . . . Plans to enter Pre-Med at I. U.  
**MARY JANE WATKINS** — S. & G. . . Seventeen Club . . . Music Appreciation Club . . . Girls' Handicraft Club . . . Plans to go to college.  
**MARY KATHERINE WATSON** — S. & G. . . Music Appreciation Club . . . Seventeen Club . . . Etiquette Club . . . Plans to work.  
**STEVE WEBER** — "Spider" . . . S. & G. . . Freshman President . . . Freshman Yell Leader . . . Thespian . . . Quill & Scroll . . . Yell Leaders Club . . . Christmas Production . . . Varsity Yell Leader . . . Business Manager of SCHOOL SPIRIT . . . Sr. Talent Day . . . Plans to go to college.  
**THOMAS HAROLD WEEKS** — S. & G. . . C. of O. . . Concert Orchestra . . . Latin Club . . . SCHOOL SPIRIT Page Editor . . . FTA . . . Music Appreciation Club . . . Science Club . . . Boys Glee Club . . . Auto Club . . . Plans to go to college.





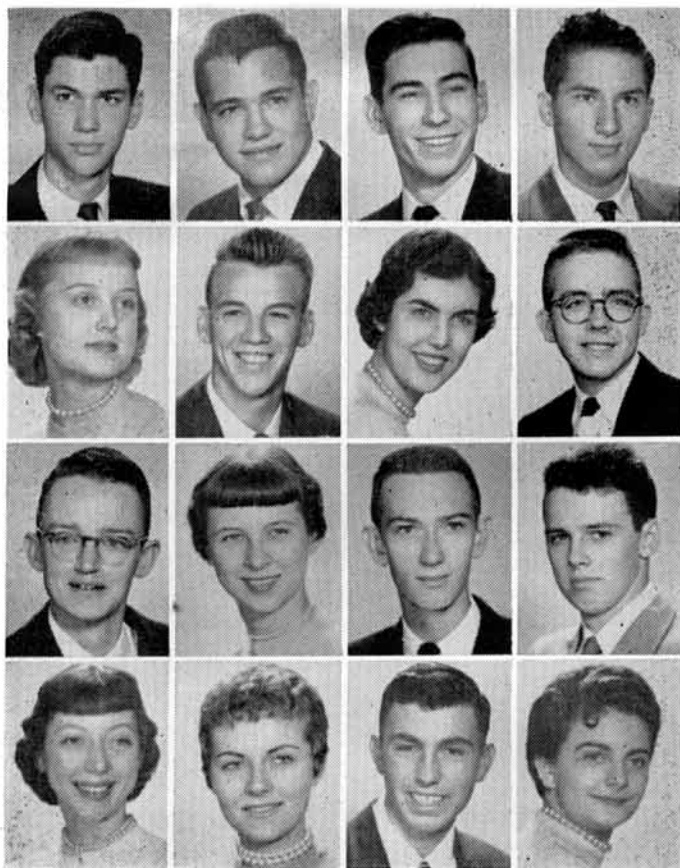

JOHN MARSHALL WELLBORN — "Marsh" . . . S. & G. . . . C. of O. . . . Scholarship "B" . . . Student Council . . . Member of Control Board . . . Chairman of Student Council Publicity Committee . . . Thespians . . . Construction crews for Thespian productions . . . SCHOOL SPIRIT Page Editor . . . Quill & Scroll . . . SENIOR EDITION Staff . . . Chess Club . . .  
 GERALD D. WENTZEL — "Gus" . . . S. & G. . . . Pep Club . . . Music Appreciation Club . . . Band . . . Hi-Y . . . Chess Club . . . Plans to go to college.  
 STEPHEN EDWARD WHICKER — "Big Steve" . . . Mechanic Arts . . . S. & G. . . . B. & G. . . . Outdoor Sportsman Club . . . Basketball . . . Baseball . . . Football . . . Christian Service  
 CARL E. WHITE — "Alabama" . . . S. & G. . . . Pep Club . . . Rod & Gun Club . . . Auto Club . . . Plans to join the air force.  
 DEANNA CAROLYN WHITE — "Dee" . . . S. & G. . . . Pep Club . . . Etiquette Club . . . Rainbow Girls . . . FBLA  
 HOWARD LEE WHITE — Camera Club . . . Auto Club . . . Chess Club . . . Plans to join the army.  
 LINDA RUTH WHITE — "Blackie" . . . S. & G. . . . Etiquette Club . . . Twirling Club . . . Modeling Club . . . Pep Club . . . Y-Teens . . . Knitting Club . . . Jr. Talent Day  
 DAVID KORB WHITEHOUSE — "Dave" . . . S. & G. . . . Scholarship "B" . . . Vice-president of Science Club . . . SCHOOL SPIRIT Staff . . . Treasurer of Thespians . . . Building & Grounds Committee . . . Plans to go to college.  
 HAROLD WHITNEY — "Whit" . . . S. & G. . . . C. of O. . . . Scholarship "B" . . . Concert Band . . . Marching Band . . . Dance Band . . . SCHOOL SPIRIT Page Editor . . . SENIOR EDITION Staff . . . Monitor . . . Jr. Talent Day . . . Student Council Publicity Committee . . . Pep Club  
 DOLORES ANN WHITSELL — "Dee Dee" . . . S. & G. . . . Yell Leaders Club . . . Seventeen Club . . . Gym Leader . . . Gym Leaders Club . . . Plans to get married.  
 TERRANCE EUGENE WHITWORTH — "Terry" . . . S. & G. . . . Boys Glee Club . . . Camera Club . . . Plans to go to college.  
 BEN ALLEN WILKINSON JR. — "Bembo" . . . S. & G. . . . Spectator Sports Club . . . Outdoor Sportsman Club . . . Glee Club . . . Christmas Production . . . Easter Production . . . Commencement . . . Monitor . . . Plans to go to college.  
 JOAN WILKINSON — "Joanie" . . . S. & G. . . . Etiquette Club . . . Modeling Club . . . Modern Dance Club . . . ANITA MARIE WILLIAMSON — "Neets" . . . S. & G. . . . C. of O. . . . Scholarship "B" . . . Etiquette Club . . . Pep Club . . . Assistant Advertising Manager of SCHOOL SPIRIT Staff . . . Y-Teens . . . Quill & Scroll.  
 JOSEPH M. WILLIS — "Joe" . . . S. & G. . . . Chess Club . . . Auto Club . . . Plans to go to barber school.  
 PATRICIA SUE WILLIS — "Pat" . . . S. & G. . . . Yell Leaders Club . . . Etiquette Club . . . FBLA . . . Jr. Red Cross.

RICHARD LAWSON WILSON — "Dick" . . . S. & G. . . . Vice-president Slide Rule Club . . . President & Vice-president Auto Club . . . Sophomore Party Committee . . . Jr. Prom Program Committee . . . Thespian Committee . . . SCHOOL SPIRIT Photographer . . . Quill & Scroll . . . Movie Operators Club . . . Plans to go to college.  
 VENETIA LOUISE WIMSATT — "Noonie" . . . S. & G. . . . Red Cross . . . Plans to go to college.  
 MARGARET HELEN WINTER — "Marge" . . . S. & G. . . . FTA . . . Knitting Club . . . Jr. Red Cross . . . Etiquette Club . . . GAA . . . Pop Concert . . . Mixed Chorus . . . Y-Teens . . . Plans to go to college.  
 DONALD WITT — "Don" . . . S. & G. . . . Mechanic Arts . . . Track . . . Bowling . . . Hi-Y . . . Auto Club . . . Plans to get an apprenticeship in tool & die or join the armed forces.  
 WILLIAM RONALD WOODS, JR. — "Bill" . . . S. & G. . . . C. of O. . . . Scholarship "B" . . . NHS . . . President Student Council . . . Vice-president of Student Council . . . Sr. Class President . . . Pep Club . . . Reserve Basketball . . . Freshman Football . . . Reserve & Varsity Tennis . . . Plans to attend college.  
 WILLIAM H. WOODS, JR. — "Bill" . . . S. & G. . . . Science Club . . . Student Manager . . . Plans to join the navy.  
 CHARLES CLINT WOOLSEY — S. & G. . . . Reserve Football . . . Football Club . . . Rod & Gun Club . . . Hi-Y Club . . . Plans to go to barber school.  
 RICHARD LEE WRIGHT — "Dick" . . . Christmas Pageant . . . Tennis Manager . . . Varsity Basketball Manager . . . Basketball Club . . . Plans to go to college.  
 SHIRLEY MAE WRIGHT — S. & G. . . . FBLA . . . Yell Leaders Club . . . Distributive Education Club . . . Seventeen Club . . . Plans to go to college.  
 JOHN SIDNEY WYATT — S. & G. . . . Thespian . . . Stage Manager for Christmas Production . . . Chairman for Sophomore Party . . . Jr. Prom . . . Jr. Talent Day . . . Building Committee . . . Monitor Captain . . . Spectator Sports Club . . . Boys Glee Club . . . Auto Club . . . Science Club . . . JOHN ALLEN ZUBER — S. & G. . . . Scholarship "B" . . . Movie Operators Club . . . Foreman in electric shop. Bosse—au corx Senior edition, 6 Gar Bold 4-30-56 G1 rary of Sophomore, Jr. & Sr. Councils of Student Council.  
 ELIZABETH YOUNG — "Liz" . . . Withdrawn.  
 CAMERA SHY SENIORS: Roy Terrace Adkins, Daniel W. Biggs, Judith (Bufkin) Bitter, Clinton Chester Cummings, Jerry L. Dezember, Ronald Wayne Donley, Darrel Wayne Fisher, Virginia Ann Fox, Albert Nolan Garrison, William David Grounds, C. Michael Hall, Anna Elizabeth Key, Eddie Graves Koen, Larry Woodrow Phillips, Ronald Riffert, Larry Gene Roll, Ben Michael Talbert, Dennis Alan Toole, Fred Weiberg, Wilma Jean Wilson, Judith Ann Winters.





Ads

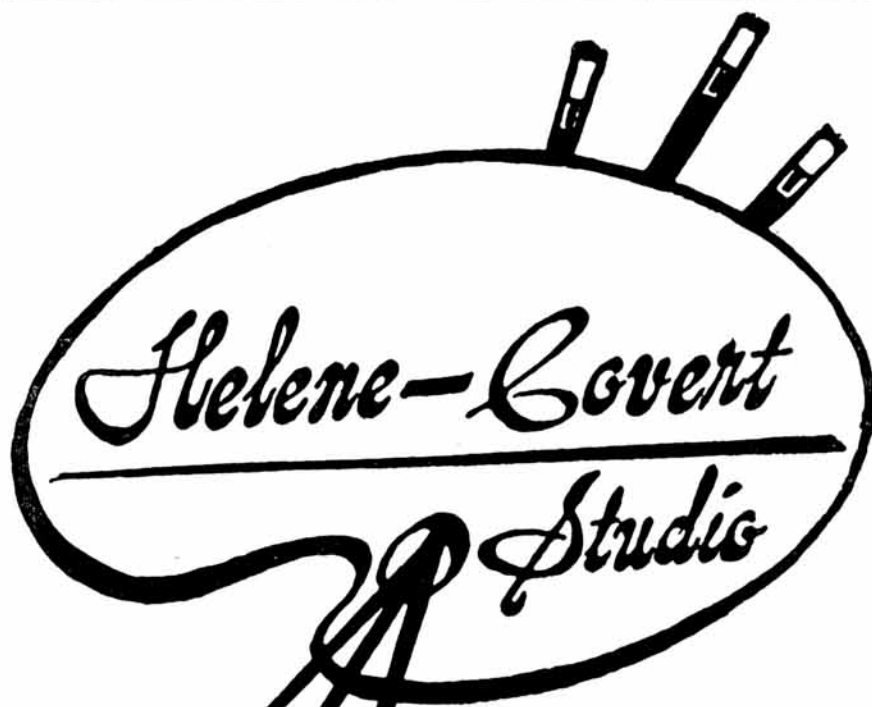

PORTRAITS  
AND  
COMMERCIAL  
PHOTOGRAPHY

**"WEDDINGS"**

CANDID - FORMAL - STUDIO

*Dial*  
**HA 4-9134**

17-B S.E. THIRD



"Congratulations Seniors"

# SATER'S

Style Leaders In Wearing Apparel

For — Men . . . Women & Boys



**Bachman Buick**

Your Friendly Buick Dealer

**Opposite Court House**

**New Buicks, Service, Parts**

HA 5-2417

USED CARS

HA 5-2676

— HA 4-9160

**YES, BUSINESS PAYS WELL**

**A few months of extensive training after High  
School will prepare you for one of the**

**BETTER JOBS!**

**LOCKYEAR'S  
BUSINESS COLLEGE**

Telephone HA 5-8157



BRENDA CARVER, practicing baby care, knows that if you

want a

**LAYETTE**

Or A

**BABY GIFT**

VISIT

**THE BABY SHOP**

404 Main Street

Phone HA 3-5445

## H. HERMANN

Fine Candies Since 1860

Sodas - Sundaes - Sandwiches

123 Main Street Phone HA 3-8969

CONGRATULATIONS,  
SENIORS

## SERVICE LINOTYPING CO.

314 N. W. Third Street

Phone HA 2-4756



George Caraway, Pat Ulsas, Tony Pfafflin, and Susie Greinke are enjoying "that pause that refreshes." They are talking over the day's activities with a "COKE" in front of Evansville's most modern soft drink plant —

## THE COCA-COLA BOTTLING WORKS

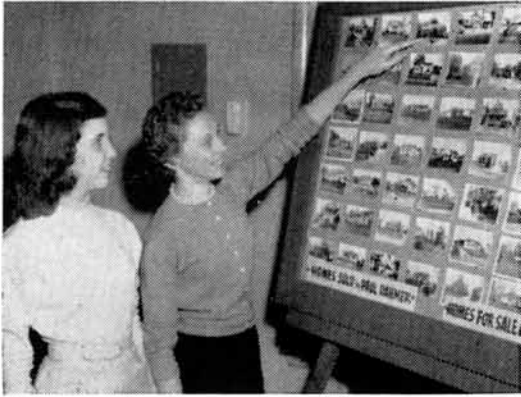

**Paul Dahmer**  
**Realtor**

HA 3-4730

Res. GR 6-7570

**Congratulations Seniors!**



**Barbara Grayson**

Portrait By

**KOCH STUDIO**

**118 S. E. First St. Phone HA 3-2314**

GOOD LUCK, SENIORS

From the

**CONSUMER TIRE COMPANY**

Distributors

U. S. TIRES — TUBES — BATTERIES

No Down Payment, Low Weekly Payments

Use Your Credit for Any and All Purchases

Dealers in

DIXIE & HUFFEY POWER MOWERS

HA 2-3296 615 W. Franklin HA 2-3296





Ann Couch and Tim Bundy

*Ideal*

DAIRY PRODUCTS

IDEAL PURE MILK CO.

"FIRST IN GOOD TASTE"

**WE ARE . . .**

"The Talk of the Town"

Because Of Our

"BEAUTIFUL CLOTHES

and

SPORTSWEAR"

**Schamberg's**  
*The Career Girls Store*

**8 N. W. 3rd St.**

Congratulations Seniors



From The

**BRIDAL SHOP**

Your Headquarters  
For  
Beautiful Formals

**6 N.W. Second Street**



ANITA WILLIAMSON

Checking the Features of the  
**NEW ROYAL PORTABLE**  
at



**Smith & Butterfield**

BOOKS • STATIONERS • CAMERA SHOP • GIFTS  
105-307 MAIN ST. • EVANSVILLE 2, IND. • PHONE HA 2-3201

**Your Prescription**

**Plus Our**

**Professional Experience**

**Is Good Team Work**

**SCHAEFER PHARMACY**

**965 Washington Avenue**



## HEY KIDS



- Make Roger's Jewelers your headquarters for jewelry and records.
- Join the Teen Age Honor Club.
- We have the largest selection of costume jewelry in the tri-state.
- Visit Bob Schaad's famous record department on our mezzanine. Charge your records.

## ROGER'S Jewelers

408 Main Street  
Evansville 8, Indiana

For Accommodating Service . . .

Phone HArrison 2-7362

# MOSER PRINTING CO.

1110 Main Street

Evansville 8, Indiana



## THE FLOWER SHOP

Kentucky and Gum

We offer you the

**Most Complete Floral Service**

Member of

**Florist Telegraphy Delivery Association**

Phone HA 5-8159



Barbara Grant, John Wyatt, and Alan Siegel know that cool and smart clothes are just the thing for the hot summer days. Barbara is admiring John's black peg pants and his colorful sport shirt. We also have these peg pants in 8 other colors for just \$3.98 and the best selection of sport shirts priced at \$1.49 and up.



## CONGRATULATIONS SENIORS

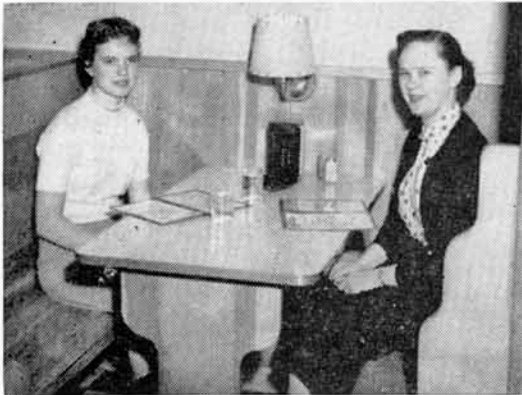

Peggy Osborn and Sandra Stoser

## GIL'S DINING CENTER

Where you get the best in food and service . . .

Home Cooking  
Plate Lunches  
-:- Steaks -:-

"Next door to the Ross Theater"

Now! Over 3,000,000

Prescriptions

Have Been Filled

by your

**WOODS**

**REXALL**

**DRUGS**



Larry Rampy is showing Ginny Dieckman a few of the many smart new flats from "Henson's Shoes" in Ross Center.

## HENSON'S SHOES

Open Mon.-Wed.-Fri. Nights

'Til 8:30 P.M.

**A COMPLETE GLIDDEN PAINT DEPARTMENT**  
Spred Satin — Spred Gloss — Endurance House Paint

Screen Wire — Screen Door Sets  
Screen Molding — Screen Door Latches

### LAWN AND GARDEN NEEDS

Lawn Seeds — Flower and Garden Seeds — Fertilizers  
Tools — Carts — Lawn Sprinklers — Power Mowers

**We Take Trade-Ins on Power and Hand Mowers**

### Use Our Easy Payment Plan

We rent these items for your convenience:  
Tree Trimmers — Lawn Rollers — Lawn Aerators  
Spreaders — Grass Seeds — Wheelbarrows  
Fence Stretchers — Hedge Trimmers  
Straight Ladders — Floor and Hand Sanders  
Many Other Services such as Pipe Cutting and  
Threading, Glass Cutting, etc.  
Sorry — No Deliveries on Rental Items

## MOLL BROS. HARDWARE

ROSS CENTER

PHONE GR 6-1333

# RED SPOT

TRADE MARK REGISTERED

**Better Paints**

for

**Home, School, and Industry**

**RED SPOT PAINT & VARNISH CO.**

**110-112 Main St. Phone HA 5-7281**

## KRUCKEMEYER

## AND

## COHN

**Jewelers for over half a century**

**321 Main Street Phone HA 3-4441**

**DRINK**

**RC**

**New All Time Low in Calories**

**New All Time High in Taste**



**Congratulations,  
Seniors!**

and may you be successful in all endeavors that you undertake.

**CANAL**

**Canal, Morton & Walnut**

**HA 2-9762**



**EMIL WEBER COMPANY**

**Lowell and Emil Weber Jr. are looking at the fine tools in stock.**

Allis Chalmers - New Ideal Farm Equipment

Sales - Parts - Service

Hardware - Mowers - Paints - Seeds

**Division & Weinbach**

**Phone GR 6-6781**

**Evansville, Ind.**



Young America likes classic **KERRYBROOK** costume-mates.

Miss Ardy Hamburg, about to select a matching hat, is modeling a smart 3-pc. suit.

Jacket and skirt are of beige linen with contrasting brown and white stripe on cuffs, collar and pocket.



3-pc. Suit only \$8.95, in the ready-to-wear shop,

**SEARS, ROEBUCK and CO.**



Danny Snow knows that when it comes to stylish suits, Strouse's Variety Shop is the place to stop. Bill Woods is on hand to give you a perfect fit.

**STROUSE & BROS.**  
Main at Second

A Royal Good Luck  
from  
Your U. S. Royal Dealer

**JEWETT DAVIDSON  
TIRE COMPANY**

HA 5-6239  
1st and Locust

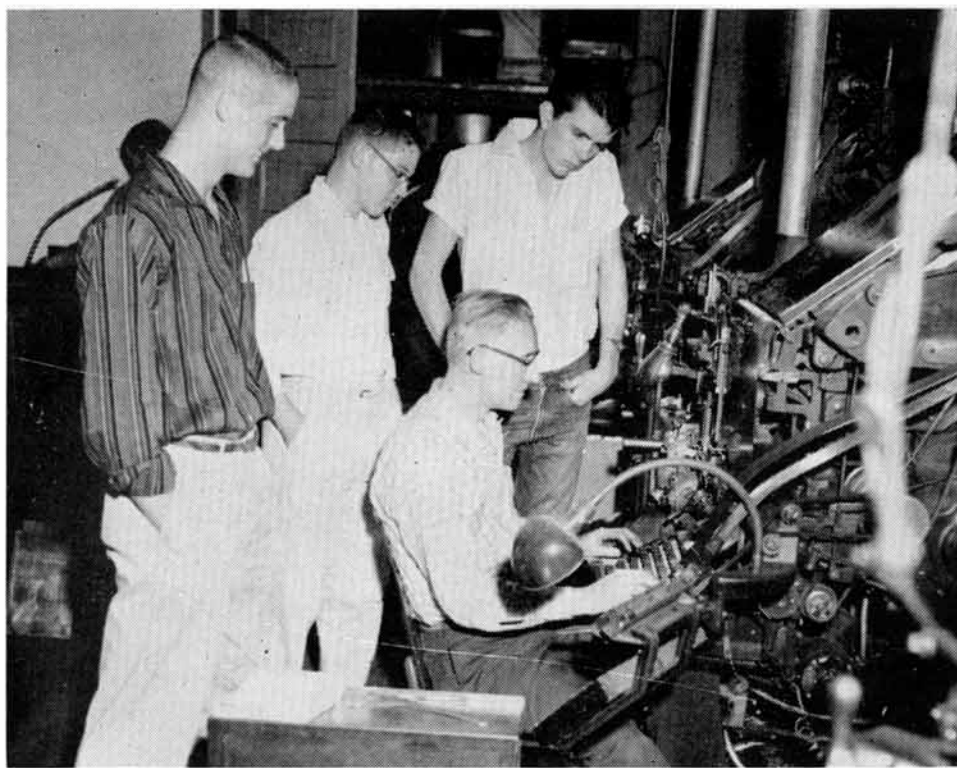

**Don Shoaf, Clarence Rahm, and Dave Julian are watching a Moore's expert Linotypist turn out some more composition for the BOSSE SCHOOL SPIRIT.**

## **MOORE TYPESETTING**

**6 S. E. First Street**

**Phone HA 3-1214**



BECKY NASH is admiring the fine assortment of diamond engagement and wedding rings from

## Deters

JEWELERS

225 Main Street

## STUDENTS

An Important Decision Must Be Made For  
**YOUR FUTURE**

1. Further your Education if possible.
2. Secure Employment where Opportunity prevails.

The first—We most heartily recommend.  
The second—We can help you secure employment where you can be successful in your chosen field.

REGISTER AT ONCE

There is no fee unless we place you

## NATION WIDE EMPLOYMENT SERVICE

610 Court Bldg.

Phone HA 3-6229

Member National Employment Board

Follow the "37 Steps"

for the Best

Furniture Values

Congratulations Seniors!

**FINKE'S**  
"37 STEPS FROM MAIN-ON 7TH"

Forecast for your Summer wardrobe . . . Shorts, pedal pushers, and halters from the Joan Shop. We also have a multitude of styles of Ship-n-Shore sleeveless blouses.

Include several sets of these separates in your plans for Summer.

Shorts \$1.98, \$2.98,  
\$3.98.

Blouses \$2.98 to \$3.98.

Pedal Pushers \$2.98 to  
\$3.98.

Sizes 10 to 44 inclusive.



Sally Lowe

**THE JOAN SHOP**

23 N.W. 4th Street





**BEST WISHES, SENIORS!**

209 Main Street

*Drucker's*

TO ALL SENIORS  
CONGRATULATIONS

SEE  
D R U C K E R ' S  
For the Best in Clothes

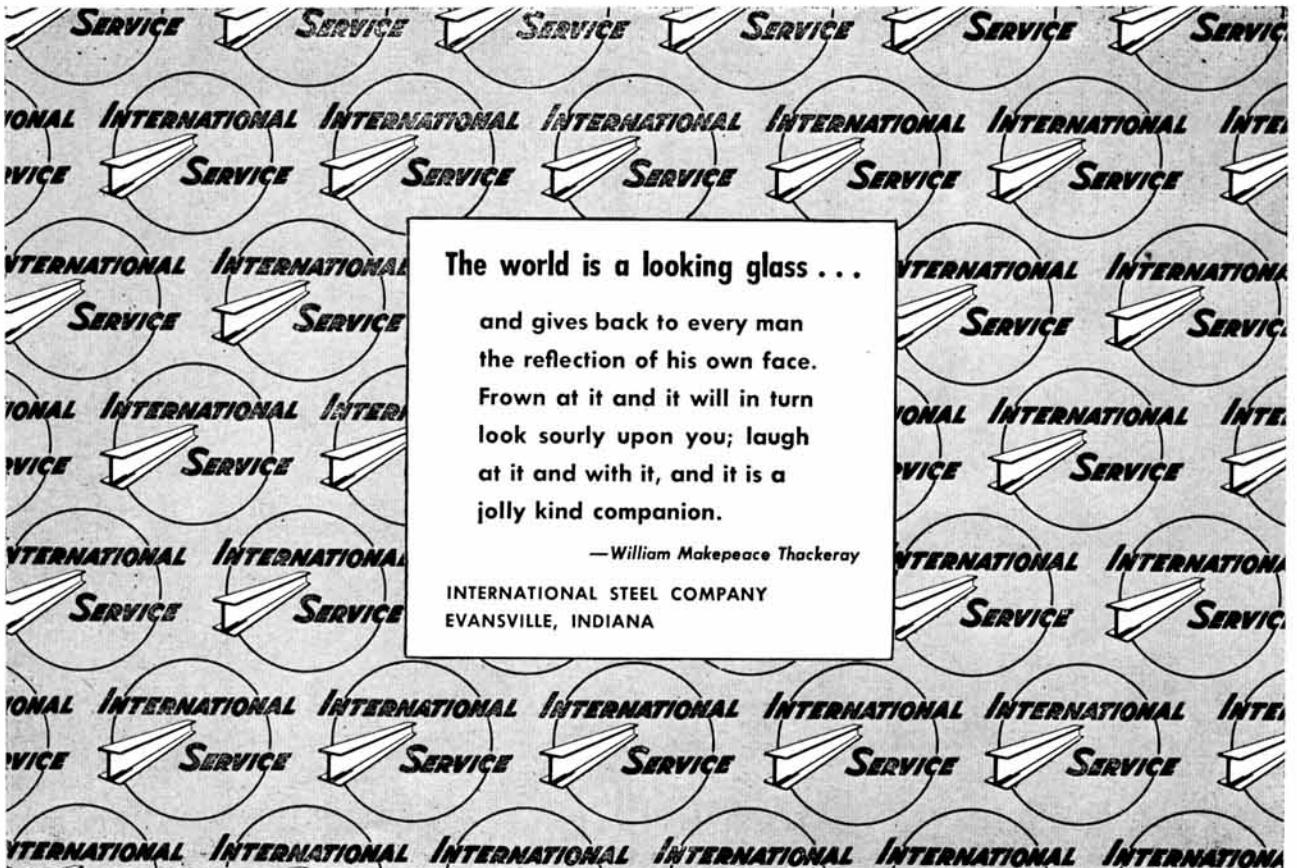

The world is a looking glass . . .

and gives back to every man  
the reflection of his own face.  
Frown at it and it will in turn  
look sourly upon you; laugh  
at it and with it, and it is a  
jolly kind companion.

—William Makepeace Thackeray

INTERNATIONAL STEEL COMPANY  
EVANSVILLE, INDIANA



Joann Osborne

## **OSBORN'S BOAT & MOTOR SALES**

**Boats • Scott-Atwater Motors • Repairs & Service**

**1635 S. Kentucky Ave. (Highway 41)**

**Evansville, Indiana**

CONGRATULATIONS  
from  
**HESMER FOODS, INC.**

Manufacturers  
and  
Distributors  
of  
Fine Foods

They're  
Better Because They're

**FRESH**

**"THE CALIFORNIA SHOP"**



Pattye Maier is showing Stephen Galozzi some of the smart California styled sport shirts.

*The Toggery* 

IT'S  
STYLING  
FOR  
YEARS AHEAD

ROSS CENTER



Sam Fitzsimmons, Sue Lohman, Wanda McKinney and Jim Thomas are looking at a few of the many appliances on display at

**SOUTHERN INDIANA GAS & ELECTRIC COMPANY**

HULMAN BUILDING





**Carolee Kinkle, Peggy Atkinson, Steve Weber, and Larry Owen enjoy the cool  
comfort and smooth riding of a 1956 CHEVROLET Bel-Air convertible.**

**The Perfect Graduation Present**

... from ...

**KENNY KENT CHEVROLET**

**"Opposite the Post Office"**

**Congratulations  
Seniors!**

**CLIFF HUNTER**

**ELECTRICAL CONTRACTOR**

**1230 E. WALNUT STREET**



**Congratulations, Seniors!  
Let's Meet and Eat At The**

**CORAL DRIVE - IN**

**LINCOLN AND GREEN RIVER ROAD**

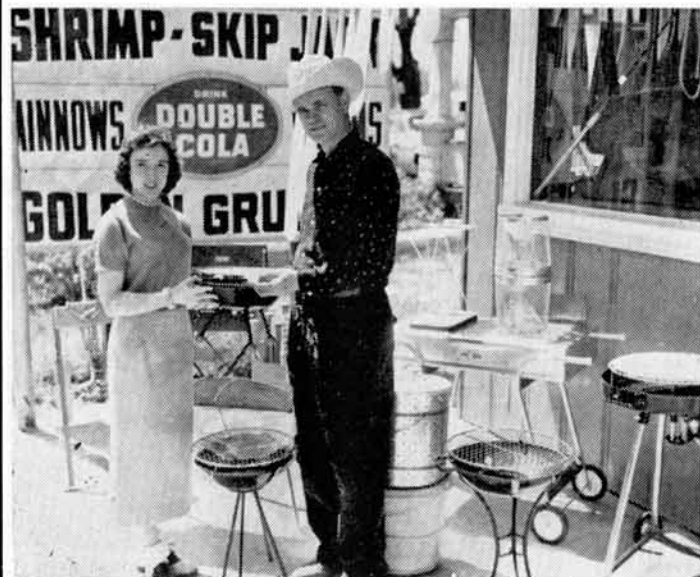

Joann Osborn

**Largest display of Fishing Tackle  
in 12 states.**

See: Richard O. Watts  
Earl Brenningmeyer

**THE TACKLE BOX**

**Sporting Goods • Live Bait  
Hunting Supplies • Picnic Supplies**

**Phone HA 3-9252  
1637 S. Kentucky Ave.  
Evansville, Indiana**

*"We are always happy  
to serve you"*

## BRIGHT FUTURE?

- Appearance helps to determine **your Social Success.**
- Neat, clean clothing plays a **big** part in **your** appearance.
- We suggest that you make American Cleaners your Appearance Headquarters for neat, clean clothes.

# American Cleaners



**Sally Bryan and George Gray**  
**Congratulations, Seniors!**

Remember, for that Special Occasion, Send

**Flowers of Distinction**  
BY  
**WALDAMER NIEDNEGAL**  
**FLORIST**

New Green River Road Phone GR 6-1313



Ronnie Englebrecht

Your SPORTING GOODS CENTER FOR  
THIS SUMMER'S RECREATION

# Beard's

14-16 S.E. Fourth Street

Congratulations

and

Good Luck

SENIORS OF '56

**Sam 'n Andy**

invite you to

**THE**  
**FARMER'S DAUGHTER**

Highway 41 South

Phone HA 2-5512

Always Open

Try Our  
Pizza Pie  
and  
The New  
Auto Hop  
System



# CONGRATULATIONS

Our best wishes go  
with you through  
the years

THE  
**OLIVE**  
STUDIOS

## LIVING AT ITS BEST

Family Life Is  
Musically  
Enriched  
with a **PIANO**

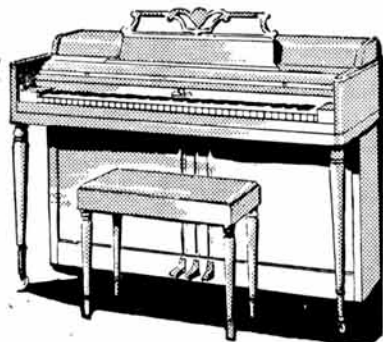

A Piano  
is within the  
reach of the  
average family  
Pay As Low As

**\$ 3.00**

A Week

**HARDING & MILLER**  
MUSIC & COMPANY

In Downtown Evansville  
518-510 Main St. Phone HA 2-0448



Joan Covington

## DE JONG'S BRIDES

### Are Traditionally Beautiful

Beauty and dignity are an assured part of your wedding with the services of De Jong's Bridal Salon . . . bringing the rich traditions of bridal loveliness to mark your life's most memorable day.

Let Miss Kay Kennicott, our bridal consultant, assist you with every detail, large or small, in planning the wedding of your dreams.

# What Is The

The Booster Club is made up of fat give endless support in the school's ac Control.

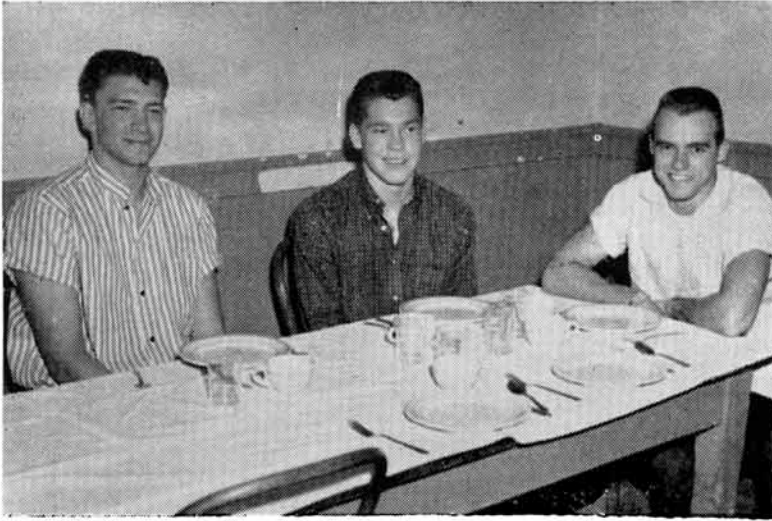

Moral support is provided by banquets and awards given during the sports' season.



## CONGRATULATIONS TO THE CLASS OF 19

Donald H. Anderson  
H. E. (Yotes) Arnold  
Maurice O. Bell  
Paul Bonham  
Harry B. Bourland  
Edward Brashears  
Frank Briscoe  
James Bruner  
Jack Bryan  
A Friend  
Earl Bundy  
Howard Campbell  
J. A. Cammack  
Carroll Canine  
G. A. Caraway  
Avery Carmack  
Harry (Bob) Clark  
W. C. Clippinger  
Dewey Coleman  
Eloon H. Comstock  
J. H. Conner  
Arthur Cooper  
Grady Copeland  
Rossie E. Corley  
William Couch  
Roy Covington  
Earl Cox  
William Creste  
Leo K. Cross  
Walter Crossfield  
James Crow  
Maurice Crunk  
J. Alex Cunningham  
John H. Curd  
Art Cusick

Paul Daumer  
Rev. Nevin Danner  
Merle Dannheiser  
Jewett A. Davidson  
Carl Davis  
J. Maxwell Davis  
M. L. Dawes  
Charles E. Day  
Roy E. Diefenbach  
Don Diekman  
Herbert Dieckman  
Ray Diekmann  
Roland Dockery  
W. K. Dollahan  
Lee Dorris  
Walter Drier  
David Dudley  
Omer Duncan  
A. R. Eastwood  
James Ely  
A. H. Emerson  
John Endrun  
J. C. Englebrecht  
Robert C. Enlow  
Richard Ernsperger  
Paul M. Ewing  
Nat Farber  
George Fares  
Leland Feigel  
Paul Finch  
Oscar K. Fine  
Henry Fitzgerald  
Ralph Foster  
James A. Fowler  
Ambros H. Frasier

Jack Fulton  
Adrian Gaffney  
Clyde F. Gaisser  
Glenn Galloway  
Henry Galvin  
Herdis Gammon  
Bill Gerling  
George Goerlitz  
Ellis Goldman  
Henry Grabhorn  
C. K. Graham  
Gilbert Graupner  
Robert Greek  
Arthur Greer  
R. E. Gregg  
Robert W. Griffith  
Clay Gudge  
R. A. Gumberts  
William Gymer  
Arnold Habbe  
Shirley E. Hart  
Delbert Head  
Dr. W. A. Heinrich  
Melvin Heubner  
James C. Hills  
Edwin Holder  
Chuck Holsclaw  
Edward Holtz  
Allen Honig  
Earl Hoskinson  
Harold V. James  
William Jaquess  
Albert Jefferies  
George Jenkins  
Willis Jett

Wilmer Jones  
Frederick Jourdan  
J. F. Juell  
H. P. Junker  
Leonard Kagel  
Forrest Karn  
Orion Kattmann  
Marvin J. Keil  
Jay Kelley  
Gene Kennard  
Sam Kessler  
Richard Kiefner  
Alfred A. Kiltz  
Jack Kinkel  
Cliff Kley Meyer  
Ralph Kley Meyer  
Gerhard Koch  
W. R. Koch  
Ray Lackey  
Thomas Land  
Walter Lashbrook  
William Laswell  
John Laval  
L. A. Lay  
S. Gordon Lay  
Dr. Joseph Lawrence, M.D  
H. W. Leeper  
Herman Levin  
Julius Levin  
Charles Levy  
Louis Levy  
Butler Lindall  
Charles W. Link  
Hiram Logsdon  
Charles Long

# Booster Club?

Members of Bosse students. They back and forth activities. Pictured below is the Board of

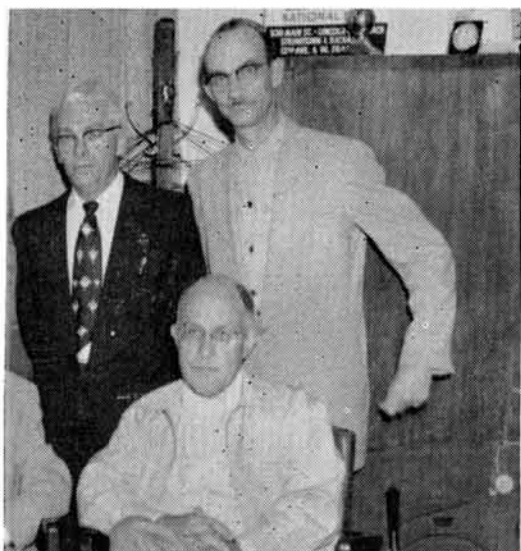

Financial support is supplied by additions of equipment, such as the new stadium lights pictured above, the color guard for the band, the risers for the choral department, etc.

## 56 FROM THE FOLLOWING BOSSE BOOSTER CLUB MEMBERS!

- |                       |                       |                   |                    |
|-----------------------|-----------------------|-------------------|--------------------|
| Emil G. Lottes        | Richard J. Peters     | Paul Seitz        | Ralph Tresselt     |
| Robert J. Lowe        | Harry Presley         | E. Shavitz        | J. M. Trotter      |
| Willard Lucas, Jr.    | Dr. Julian D. Present | Phil Shavitz      | Bob Trovillion     |
| Lukens & Sons         | Jim Rausch            | Bernie E. Shelton | Donald Truitt      |
| Charles McClary       | Ernie Rea             | Russell Shelton   | Bill Tucker        |
| Logan McKasson        | E. J. Reading         | Ed Sheppard       | Albert Ulsas       |
| Ralph McReynolds, Jr. | Wyman H. Redmon       | Ronald Shively    | Clarence Umbach    |
| Methodist Temple      | Clarence Reisinger    | Milton Siegel     | Dolph Vanderveer   |
| Guthrie May           | Lloyd Rhodes          | Roy Siesky        | Clarence Van Stone |
| A. T. Maiden          | Vincent Riedy         | Alvah Simms       | J. A. Veasey       |
| Thomas E. Madden      | James Ritter          | Norman Skelton    | Hiram Veneman      |
| Charles R. Marshall   | Jack E. Robinson      | L. H. Skidmore    | Carl Vogel         |
| Roy T. Marts          | August Rodenbech      | Paul Skinner      | Edward Volkman     |
| Ralph Mayes           | Wilford Rogge         | Rufus Small       | Harold Vote        |
| Fred Miller           | J. V. Roth            | Ray Smith         | A. G. Wagner       |
| Lawrence Miller       | George Royster, Jr.   | Jack Snodgrass    | Charles Warren     |
| Dorris Mills          | Bill Russler          | Robert Sollman    | Kenneth Wattam     |
| R. R. Mitchell        | Mandel Sabel          | Fred Sonnemaker   | Emil Weber         |
| Walter Moss           | Stanley Sater         | Willis Spencer    | Harold Weeks       |
| Gerald Moore          | C. F. Schueger        | Art Stahlberg     | Ervin Weil         |
| Carl S. Neidermeier   | Fred Schieber         | John Stinson      | Roy Weitzel        |
| John Nellis           | Henry Schier          | S. H. Stith       | Don Wendt          |
| J. Ralston New        | Walter Schlechte      | C. A. Straeffler  | Karl Wernecke      |
| W. R. Newlin          | Jack Schnell          | Jack Strassweg    | Claude Wertz       |
| Ralph Niemeier        | Ralph Schnell         | John Strouse      | J. C. Westfall     |
| Harry A. Nisbet       | G. W. Schnute         | Morris Sunderman  | Walter J. Wetzel   |
| Raymond E. Nussmeier  | W. V. Schramm         | Carl Swain        | Norman Whitehouse  |
| Robert Oliver         | Myron Schroeder       | Thomas Swain      | Gilbert Wilhelmus  |
| Carl A. Olson         | Leo Schultheis        | Clarence Tenison  | E. H. Williams     |
| Edmund F. Ortmeyer    | Carl Schweitzer       | Hugh Tinsley      | H. A. Wilson       |
| Charles Owen          | Edwin Scott, Jr.      | Ingle Tetrick     | Edward Wolfgang    |
| Leslie Owen           | Gilbert Scott         | Trice Thompson    | Wm. Woods Sr.      |
| Isadore Pastor        | Ray Seiffert          | R. E. Tobey       | Robert D. Work     |
| B. J. Perkins, Jr.    | Russell Seiler, Sr.   | George Toole      | George Wright      |
| Henry J. Pernicka     | W. A. Seims           | Bohon Townsend    | Harold L. Yancey   |
|                       |                       |                   | Jack B. Young      |



**NOW TWO LOCATIONS**



**Washington Avenue at Green River Road**



**Highway 41 South**

**HUMPTY-DUMPTY**

**Drive-In Restaurants**

