Pine Creek
Angus Ranch

FRIDAY, APRIL 17TH 2020

1PM (MDT)

Faith Livestock Auction • Faith, SD

Pine Creek
Angus Ranch

Welcome to the 30th Annual Pine Creek Angus Ranch Bull Sale. We would like to invite you to come spend Friday, April 17th with us at Faith Livestock Auction.

Thank You for your interest in our cattle program.

The bulls and heifers are on a complete vaccination program monitored by Dr. Tammy Winger, Faith Vet Services. The bulls will all be fertility tested and scrotal measured before the sale by Dr. Rhett Scoggin. Scrotal measurements will be available early April. The bulls will have had 2 doses of Foot rot vaccine and the heifers will have had all their reproductive shots. Every bull and heifer is registered and DNA tested through Angus GS to verify parentage and to insure that they are Free of any known genetic defects.

Cattle are on a chelated mineral and nutrition program through J&R Feeds. The bulls are developed on a high roughage ration, targeting a daily gain of 3 pounds per day, therefor our yearling weights will not be as high as some other sales. With a slower growing rate, we feel this will improve their longevity. The heifers are on a complete growing ration with no added grain. Both bulls and heifers are monitored by Jack Sieben of J&R Feeds. Special Thanks to Jack for coming and checking on them every month.

Vaccines given at:

Birth: Alpha C&D, Inforce 3
Branding: Bovi-Shield Gold 5, Vision 7/ Somnus, Once PMH-IN
Pre-Weaning: Nasalgen, Vista Once SQ, Ultra bac 7 / Somubac
Weaning: Pulmoguard PHM-1, Inforce 3
Bulls and heifers were poured with Dectomax and Cleanup 2
Heifers were vaccinated on March 12th with Bovi-Shield Gold FP 5 VL5

We invite you to stop by the ranch 8 miles south of Maurine, to see the cattle or feel free to Call Justin or myself if you have any questions.

Our Family would like to invite you to come early, view the cattle and have lunch with us.

Friday, April, 17th - Sale starts at 1:00 PM - Faith Livestock Auction - Faith, SD

Thankful for our many Blessings,

The Weiss Family,
Lyle and Miriam
Justin, Lacey, Paige and Grace

Lyle & Miriam – Justin & Lacey Weiss
17013 Maurine Road, Faith, SD • H: 605-748-2217 • C: 605-515-0118 • PCAR@gwtc.net
Justin - H: 605-748-2408 • C: 605-290-3059

Welcome to our 30th Annual Production Sale

Friday, April 17th • 1PM • Faith Livestock Auction, Faith, SD
Complimentary Lunch Served 11am –1pm

SELLING:

64 Registered Yearling Angus Bulls
25 Registered Angus Heifers

Lyle Weiss . . . . . 605.748.2217 or 605.515.0118
Justin Weiss . . . . . 605.748.2408 or 605.290.3059
Sale Day Phone 605.967.2200

Auctioneer: Seth Weishaar 605.210.1124
Sale Consultant: Dan Piroutek 605.685.4556
(Seth and Dan would be happy to visit with you about the bulls).

Sale Day Representatives:
Faith Livestock Auction 605-967-2202
Owner: Dace Harper 605-515-1535
Owner: Mason Dietterle 605-580-5878

Rod Geppert: Angus Assoc. Regional Manager . . 605-295-3673
Scott Dirk: Tri-State Livestock News 605-967-2200
Ryan Casteel: Cattle Business Weekly. 605-423-6000
Will Bollum: Wester Ag Reporter. 507-244-0833

FREE DELIVERY up to 350 miles on the bulls.
Scrotal measurements will be available sale day.

Announcements made sale day will take precedence over any information in this catalog.

Retained Interest: Pine Creek Angus Ranch is retaining one third (1/3) revenue sharing semen interest in every bull selling in the sale.

Catalog Design By: Branding Impressions 605.347.0878

Bull Care: We will keep the bulls, free of charge until we deliver them or deduct $100 per head from the purchase price if you take them home from the sale barn or pick them up at the ranch within five days of the sale. We will deliver bulls in late April /early May.

Herd Health: Herd health is monitored by:
Dr. Tammy Winger, Faith Veterinary Services 605.967.2212
Dr. Rhett Scoggin, Veterinary Services 605.892.4242

Herd Nutrition: J&R Feeds

Catalog online at:
www.PineCreekAngusRanch.com

If you would like to view and bid online, please register at www.CattleUSA.com

FIRST BREEDING SEASON GUARANTEE

Any bull selling for $2,500 or more will be covered for 50% by Pine Creek Angus Ranch if they are injure during their first breeding season. Breeding season is defined as the 60-day period following the first turnout of the bull. This is NOT mortality insurance. Fifty percent (50%) of the purchase price, minus half the salvage value, will be given as credit toward a replacement bull, if we have one available, or as credit at next year's sale.

1. All injured bulls must be diagnosed by a licensed veterinarian.
2. We must be notified should injury occur and before the bull is sold for salvage. A copy of the salvage receipt must be sent to us.
3. All claims must be made by Sept. 1, 2020

Pine Creek Angus Ranch will not be responsible for more than half the purchase price of the bull.

Mortality insurance will still be available for those who wish to purchase it.

INSURANCE

Katie Williams of Martin-Trudeau Insurance will be at the sale offering Livestock Mortality and Accident Sickness & Disease Infertility Coverage. Katie Williams 605-770-9986

Pine Creek Angus Ranch will pay 1/2 of the insurance premium (up to 6.25%) for buyers who wish to better protect themselves with a full 365 DAY/ONE FULL YEAR - policy that will cover Mortality + Accident, Sickness and Disease infertility.

Martin Trudeau Office 605-996-3105
Katie Williams 605-770-9986

MARTIN-TRUDEAU INSURANCE

The Targeting the Brand logo is designed to highlight registered Angus bulls with greater genetic potential to produce calves meeting the most challenging specifications of the *Certified Angus Beef* ® brand. Bulls must be at least breed average or better for marbling EPD and $ Grid of non-parent Angus sires to qualify for use of the Targeting the Brand logo. Even when these numbers do not appear on the catalog listing, the logo gives you confidence that these minimum genetic requirements are met.

REFERENCE SIRE: Sitz Bullseye 9994

DOB: 2/24/14 **FREEZE BRAND:** 9994

MOGCK Sure Shot	Mytty In Focus
Mogck Bullseye	Mogck Black Lass 2065
Mogck Mary 1255	KCF Bennett Coalition SCC
	Mogck Mary C 1757
SydGen CC & 7	Connealy Onward
PCAR Lady Bell 0354	Sitz Henrietta Pride 81M
PCAR Lady Bell 7030	D H D Traveler 6807
	Sitz Pride 2188

CED	BW	WW	YW	CEM	Milk
+1	+3.1	+86	+145	+9	+28

One of the most powerful and promising young high-performance sires in the Angus breed today.

This sale features the third year progeny offered by Pine Creek Angus Ranch by this dynamic young sire who ranks in the upper percentiles for Weaning Weight EPD, Yearling Weight EPD and Carcass Weight EPD and Ribeye EPD.

This complete package bull was selected by Lyle Weiss as his pick of the 2015 Sitz Fall Sale where he was the highest Weaning Weight EPD bull of the sale offering and the second top-selling bull after recording individual weaning and yearling ratios of 120 and 116, respectively combined with an individual ribeye ratio of 120.

This bull is sired by the $192,000 Pathfinder Sire Mogck Bullseye from a dam who combines a progeny birth ratio of 91 with a progeny weaning ratio of 106 on eight calves and a progeny yearling ratio of 104 on six head.

The dam of this bull is from an embryo flush by the $85,000 Pathfinder Sire Sitz Upward 307R from the noted Sitz Pride 2561 who is best known as the dam of the Pathfinder Sire Sitz Alliance 7544.

A maternal sister has a progeny weaning ratio of 110 on four calves. The first 77 progeny of Sitz Bullseye 9994 combined an average birth ratio of 101 with an average weaning ratio of 104.

1 Pine Creek Bullseye 9015

DOB: 2/14/19 **Freeze Brand:** 9015 **REG #:** 19673003

Mogck Bullseye	Mogck Sure Shot
Sitz Bullseye 9994	Mogck Mary 1255
Sitz Pride 0128	Sitz Upward 307R
	Sitz Pride 2561
Pine Creek Investment 4213J	Sitz Investment 660Z
PCAR Missy 7308	PCAR Lady Bell 0354
PCAR Missy 8032	Sitz Valubull 9835
	PCAR Missy 6150

CED	BW	WW	YW	CEM	Milk	BW	Adj 205	Adj 365
+2	+2.2	+70	+122	+7	+29	82	686	1150

2 Pine Creek Bullseye 9019J

DOB: 2/15/19 **Freeze Brand:** 9019J **REG #:** 19653352

Mogck Bullseye	Mogck Sure Shot
Sitz Bullseye 9994	Mogck Mary 1255
Sitz Pride 0128	Sitz Upward 307R
	Sitz Pride 2561
OCC Active Duty 522	R B Active Duty 010
PCAR Mae 7066J	OCC Lucy 620
PCAR Mae 0218J	Sitz New Design 9685
	PCAR Equalizer 7171J

CED	BW	WW	YW	CEM	Milk	BW	Adj 205	Adj 365
+6	+.9	+67	+117	+10	+27	78	669	1143

Lot 2

3 Pine Creek Bullseye 9071J

DOB: 3/5/19 **Freeze Brand:** 9071J **REG #:** 19653333

Mogck Bullseye
Sitz Bullseye 9994
Sitz Pride 0128

Mogck Sure Shot
Mogck Mary 1255
Sitz Upward 307R
Sitz Pride 2561

Sitz Final Product 765a
PCAR Lady 5002J
PCAR Lady 3182J

Connealy Final Product
Sitz Pride 88T
Pine Creek Heritage 1215
PCAR Lady 0221J

CED	BW	WW	YW	CEM	Milk	BW	Adj 205	Adj 365
+1	+2.6	+75	+133	+10	+27	88	736	1134

Lot 3

4 Pine Creek Bullseye 9072J

DOB: 3/5/19 **Freeze Brand:** 9072J **REG #:** 19653358

Mogck Bullseye
Sitz Bullseye 9994
Sitz Pride 0128

Mogck Sure Shot
Mogck Mary 1255
Sitz Upward 307R
Sitz Pride 2561

Sitz Valubull 9835
PCAR Emma E 8132
PCAR Emma E 304

Sitz Triangle S Valubull
Sitz Miss Burgess 273
Bon View New Design 878
PCAR Emma E 1351

CED	BW	WW	YW	CEM	Milk	BW	Adj 205	Adj 365
+2	+3.0	+62	+111	+8	+30	89	640	1056

5 Pine Creek Bullseye 9073

DOB: 3/5/19 **Freeze Brand:** 9073 **REG #:** 19653327

Mogck Bullseye
Sitz Bullseye 9994
Sitz Pride 0128

Mogck Sure Shot
Mogck Mary 1255
Sitz Upward 307R
Sitz Pride 2561

Sitz Right Answer 644Y
PCAR Ruby 3237
PCAR Ruby 1232

Connealy Right Answer 746
Sitz Barbaramere Jet 191W
Pine Creek Image Maker 7131
PCAR Ruby 8016

CED	BW	WW	YW	CEM	Milk	BW	Adj 205	Adj 365
+3	+3.4	+71	+124	+9	+27	94	664	1138

6 Pine Creek Bullseye 9075J

DOB: 3/5/19 **Freeze Brand:** 9075J **REG #:** 19653359

Mogck Bullseye
Sitz Bullseye 9994
Sitz Pride 0128

Mogck Sure Shot
Mogck Mary 1255
Sitz Upward 307R
Sitz Pride 2561

Sitz New Design 9685
PCAR Barbaramere 8184
PCAR Babaramere 2247

Bluegrass New Design 205
Sitz Elsiemere 693
Sitz Traveler 5556
Sitz Babaramere 656

CED	BW	WW	YW	CEM	Milk	BW	Adj 205	Adj 365
+2	+1.8	+56	+102	+10	+25	81	604	1030

7 Pine Creek Bullseye 9079

DOB: 3/6/19 **Freeze Brand:** 9079 **REG #:** 19653315

Mogck Bullseye
Sitz Bullseye 9994
Sitz Pride 0128

Mogck Sure Shot
Mogck Mary 1255
Sitz Upward 307R
Sitz Pride 2561

Mr JT Ribeye 946
PCAR Starlet 1171
PCAR Starlet 5084

Stevenson Cattleman R142
Miss JT Bandie 345
Sitz Greatplains 8102
PCAR Starlet 2248

CED	BW	WW	YW	CEM	Milk	BW	Adj 205	Adj 365
+5	+2.1	+67	+116	+9	+30	88	706	1154

8 Pine Creek Bullseye 9110J

DOB: 3/3/19 **Freeze Brand:** 9110J **REG #:** 19653357

Mogck Bullseye
Sitz Bullseye 9994
Sitz Pride 0128

Mogck Sure Shot
Mogck Mary 1255
Sitz Upward 307R
Sitz Pride 2561

Sitz Valubull 9835
PCAR Beebe Queen 8086
PCAR Beebe Queen 5106

Sitz Triangle S Valubull
Sitz Miss Burgess 273
Pine Creek Dateline 3132
PCAR Beebe Queen 0241

CED	BW	WW	YW	CEM	Milk	BW	Adj 205	Adj 365
+3	+3.3	+65	+113	+8	+31	94	628	1047

9 Pine Creek Bullseye 9165

DOB: 3/13/19 **Freeze Brand:** 9165 **REG #:** 19653349

Mogck Bullseye
Sitz Bullseye 9994
Sitz Pride 0128

Mogck Sure Shot
Mogck Mary 1255
Sitz Upward 307R
Sitz Pride 2561

Pine Creek Heritage 1215
PCAR Elsiemere 6327
PCAR Elsiemere 0109

SydGen C C & 7
PCAR Barb Nell 5027
Pine Creek Power Design 7277
PCAR Elsiemere 8027

CED	BW	WW	YW	CEM	Milk	BW	Adj 205	Adj 365
+3	+2.9	+68	+123	+9	+29	85	637	106

10 Pine Creek Bullseye 9182

DOB: 3/15/19 **Freeze Brand:** 9182 **REG #:** 19653344

Mogck Bullseye
Sitz Bullseye 9994
Sitz Pride 0128

Mogck Sure Shot
Mogck Mary 1255
Sitz Upward 307R
Sitz Pride 2561

Pine Creek Investment 4213J
PCAR Starlet 6185
PCAR Starlet 3063

Sitz Investment 660Z
PCAR Lady Bell 0354
Pine Creek Thunder 1331
PCAR Starlet 0127

CED	BW	WW	YW	CEM	Milk	BW	Adj 205	Adj 365
+0	+3.6	+79	+137	+7	+24	91	722	1162

Lot 11

11 Pine Creek Bullseye 9185

DOB: 3/16/19 **Freeze Brand:** 9185 **REG #:** 19653338

Mogck Bullseye
Sitz Bullseye 9994
Sitz Pride 0128

Mogck Sure Shot
Mogck Mary 1255
Sitz Upward 307R
Sitz Pride 2561

KG Alliance 1193
PCAR Missy 6028
PCAR Missy 4124

Sitz Alliance 7544
KG Rito Lady 9152
Sitz Right Answer 644Y
PCAR Missy 5005

CED	BW	WW	YW	CEM	Milk	BW	Adj 205	Adj 365
+4	+1.9	+80	+136	+8	+26	84	758	1184

12 Pine Creek Bullseye 9193

DOB: 3/17/19 **Freeze Brand:** 9193 **REG #:** 19653332

Mogck Bullseye
Sitz Bullseye 9994
Sitz Pride 0128

Mogck Sure Shot
Mogck Mary 1255
Sitz Upward 307R
Sitz Pride 2561

KG Alliance 1193
PCAR Lady 4210
PCAR Lady 8009

Sitz Alliance 7544
KG Rito Lady 9152
Sitz Valubull 9835
PCAR Lady 6033

CED	BW	WW	YW	CEM	Milk	BW	Adj 205	Adj 365
+0	+3.7	+81	+140	+6	+26	96	729	1123

REFERENCE SIRE: LD Capitalist 316

DOB: 1/26/13 **FREEZE BRAND:** 316

S A V Final Answer 0035
Connealy Capitalist 028
Prides Pita of Conanga 8821

Sitz Traveler 8180
S A V Emulous 8145
C R A Bextor 872 5205 608
Prides Trav of Conanga 6499

C A Future Direction 5321
LD Dixie Erica 2053
LD Dixie Erica Oar 0853

G A R Precision 1680
C A Miss Power Fix 308
LD Royce Onaroll 810
Dixie Erica of R R 8553

CED	BW	WW	YW	CEM	Milk
+10	-.7	+67	+115	+14	30

His progeny prove why Capitalist 316 is in high demand. Standing on a perfect foot his structure and soundness are flawless. 316 stamps his calves with a look of style and quality with added muscle and performance – progeny are wide based and dense. Elite calving ease sire with exceptional growth and looks. The final proof – 316 daughters have beautiful udders and are super easy fleshing and productive.

13 Pine Creek Capitalist 9008

DOB: 2/9/19 **Freeze Brand:** 9008 **REG #:** 19654715

Connealy Capitalist 028
LD Capitalist 316
LD Dixie Erica 2053

S A V Final Answer 0035
Prides Pita of Conanga 8821
C A Future Direction 5321
LD Dixie Erica Oar 0853

Sitz Bullseye 9994
PCAR Missy 7183
PCAR Missy 3183

Mogck Bullseye
Sitz Pride 0128
Connealy Consensus 7229
PCAR Missy 5005

CED	BW	WW	YW	CEM	Milk	BW	Adj 205	Adj 365
+11	-1.5	+72	+112	+16	+26	70	686	1088

Lot 13

14 Pine Creek Capitalist 9013J

DOB: 2/13/19 **Freeze Brand:** 9013J **REG #:** 19654717

Connealy Capitalist 028
LD Capitalist 316
LD Dixie Erica 2053

S A V Final Answer 0035
Prides Pita of Conanga 8821
C A Future Direction 5321
LD Dixie Erica Oar 0853

KG High Regard 5087
PCAR Starlet 7098J
PCAR Starlet 0292J

KG High Regard 2073
KG Princess 3259
Pine Creek High Light 8043
PCAR Starlet 45J

CED	BW	WW	YW	CEM	Milk	BW	Adj 205	Adj 365
+10	+.3	+59	+101	+14	+32	74	627	1067

15 Pine Creek Capitalist 9022

DOB: 2/15/19 **Freeze Brand:** 9022 **REG #:** 19654713

Connealy Capitalist 028
LD Capitalist 316
LD Dixie Erica 2053

S A V Final Answer 0035
Prides Pita of Conanga 8821
C A Future Direction 5321
LD Dixie Erica Oar 0853

OCC Active Duty 522
PCAR Missy 7218
PCAR Missy 4089

R B Active Duty 010
OCC Lucy 620
Sitz Investment 660Z
PCAR Missy 6150

CED	BW	WW	YW	CEM	Milk	BW	Adj 205	Adj 365
+10	+.4	+75	+127	+12	+27	73	746	1095

16 Pine Creek Capitalist 9027

DOB: 2/16/19 **Freeze Brand:** 9027 **REG #:** 19654711

Connealy Capitalist 028
LD Capitalist 316
LD Dixie Erica 2053

S A V Final Answer 0035
Prides Pita of Conanga 8821
C A Future Direction 5321
LD Dixie Erica Oar 0853

KG High Regard 5087
PCAR Lady Bell 7234
PCAR Lady Bell 2039

KG High Regard 2073
KG Princess 3259
Hoover Dam
PCAR Lady Bell 0203

CED	BW	WW	YW	CEM	Milk	BW	Adj 205	Adj 365
+7	+.9	+72	+126	+10	+25	76	656	1110

Lot 15

17 Pine Creek Capitalist 9115

DOB: 3/9/19 **Freeze Brand:** 9115 **REG #:** 19654729

Connealy Capitalist 028
LD Capitalist 316
LD Dixie Erica 2053

S A V Final Answer 0035
Prides Pita of Conanga 8821
C A Future Direction 5321
LD Dixie Erica Oar 0853

Sitz Consensus 12313
PCAR Barb Nell 6086
PCAR Barb Nell 0015

Connealy Consensus 7229
Sitz Florabelle Fanny 4541
Pine Creek Image Maker 7131
PCAR Barb Nell 8078

CED	BW	WW	YW	CEM	Milk	BW	Adj 205	Adj 365
+12	-1.3	+68	+118	+15	+31	72	707	1161

Lot 17

REFERENCE SIRE: OCC Active Duty 522

DOB: 2/19/15 **FREEZE BRAND:** 522

LCC New Standard	Bon View New Design 1407
R B Active Duty 010	LCC Sunset K3118
B A Lady 6807 305	Vermilion Dateline 7078
	G D Lady Hi Flyer 302
Kahn Broadband R A 94L	Bon View Bando 598
OCC Lucy 620	Shadybrook Ever Entense 491G
Inniway Ms VRD 232	Vermilion Dateline 7078
	Wards Lucy 414

CED	BW	WW	YW	CEM	Milk
+10	+1.6	+60	+105	+9	+29

The Pine Creek herd sire that was selected from the 2016 Midland Bull Test Sale in Montana.

This bull combines calving-ease with performance, docility and added scrotal size.

This bull records an individual birth ratio of 96 combined with an individual weaning ratio of 107 and he is sired by the now deceased RB Active Duty 010 from a dam who records a progeny birth ratio of 97 combined with a progeny weaning ratio of 102 on seven calves.

18 YS Pine Creek Active Duty 9018J

DOB: 2/15/19 **Freeze Brand:** 9018J **REG #:** 19653353

R B Active Duty 010	LCC New Standard
OCC Active Duty 522	B A Lady 6807 305
OCC Lucy 620	Kahn Broadband R A 94L
	Inniway Ms VRD 232
Sitz Bullseye 9994	Mogck Bullseye
PCAR Lady 7166J	Sitz Pride 0128
PCAR Lady 3205J	Hoover Dam
	PCAR Lady 7227J

CED	BW	WW	YW	CEM	Milk	BW	Adj 205	Adj 365
+11	+.7	+64	+114	+13	+27	74	654	1070

19 YS Pine Creek Active Duty 9024

DOB: 2/15/19 **Freeze Brand:** 9024 **REG #:** 19653356

R B Active Duty 010	LCC New Standard
OCC Active Duty 522	B A Lady 6807 305
OCC Lucy 620	Kahn Broadband R A 94L
	Inniway Ms VRD 232
Sitz Bullseye 9994	Mogck Bullseye
PCAR Barb Nell 7294	Sitz Pride 0128
PCAR Barb Nell 0015	Pine Creek Image Maker 7131
	PCAR Barb Nell 8078

CED	BW	WW	YW	CEM	Milk	BW	Adj 205	Adj 365
+11	+.1	+58	+100	+13	+30	72	664	1066

20 YS Pine Creek Active Duty 9088J

DOB: 3/7/19 **Freeze Brand:** 9088J **REG #:** 19653318

R B Active Duty 010	LCC New Standard
OCC Active Duty 522	B A Lady 6807 305
OCC Lucy 620	Kahn Broadband R A 94L
	Inniway Ms VRD 232
Mr JT Ribeye 946	Stevenson Cattleman R142
PCAR Lady 1261J	Miss JT Bandie 345
PCAR Lady 7227J	Pine Creek Dateline 5133
	P C A R Lady 724

CED	BW	WW	YW	CEM	Milk	BW	Adj 205	Adj 365
+10	+1.3	+50	+94	+11	+31	85	664	1085

21 YS Pine Creek Active Duty 9102

DOB: 3/9/19 **Freeze Brand:** 9102 **REG #:** 19653330

R B Active Duty 010	LCC New Standard
OCC Active Duty 522	B A Lady 6807 305
OCC Lucy 620	Kahn Broadband R A 94L
	Inniway Ms VRD 232
Sitz Right Answer 644Y	Connealy Right Answer 746
PCAR Everelda Entense 4006	Sitz Barbaramere Jet 191W
PCAR Everelda Entense 2103	Pine Creek Upward 0017
	PCAR Everelda Entense 0052

CED	BW	WW	YW	CEM	Milk	BW	Adj 205	Adj 365
+6	+3.4	+67	+116	+9	+31	93	727	1153

22 Pine Creek Active Duty 9156

DOB: 3/12/19 **Freeze Brand:** 9156 **REG #:** 19653339

R B Active Duty 010
OCC Active Duty 522
OCC Lucy 620

Sitz Final Product 765a
PCAR Pride 6044
PCAR Pride 9016

LCC New Standard
B A Lady 6807 305
Kahn Broadband R A 94L
Inniway Ms VRD 232

Connealy Final Product
Sitz Pride 88T
Sitz Valubull 9835
PCAR Pride 7052

CED	BW	WW	YW	CEM	Milk	BW	Adj 205	Adj 365
+7	+2.0	+57	+102	+9	+28	86	640	1051

23 Pine Creek Active Duty 9158

DOB: 3/12/19 **Freeze Brand:** 9158 **REG #:** 19653317

R B Active Duty 010
OCC Active Duty 522
OCC Lucy 620

Ideal 9512 of 5570 7814
PCAR Erica 1240
PCAR Erica 8134

LCC New Standard
B A Lady 6807 305
Kahn Broadband R A 94L
Inniway Ms VRD 232

Ideal 5570 of 0452 0534
Ideal 7814 of 2P88 086
Sitz New Design 9685
PCAR Erica 368

CED	BW	WW	YW	CEM	Milk	BW	Adj 205	Adj 365
+7	+1.6	+63	+110	+10	+30	90	745	1095

24 Pine Creek Active Duty 9169J

DOB: 3/13/19 **Freeze Brand:** 9169J **REG #:** 19653313

R B Active Duty 010
OCC Active Duty 522
OCC Lucy 620

Ideal 9512 of 5570 7814
PCAR Lacey 1111J
PCAR Lacey 9007J

LCC New Standard
B A Lady 6807 305
Kahn Broadband R A 94L
Inniway Ms VRD 232

Ideal 5570 of 0452 0534
Ideal 7814 of 2P88 086
Pine Creek Image Maker 7131
PCAR Equalizer 7171J

CED	BW	WW	YW	CEM	Milk	BW	Adj 205	Adj 365
+12	-1.0	+57	+100	+8	+29	82	691	1131

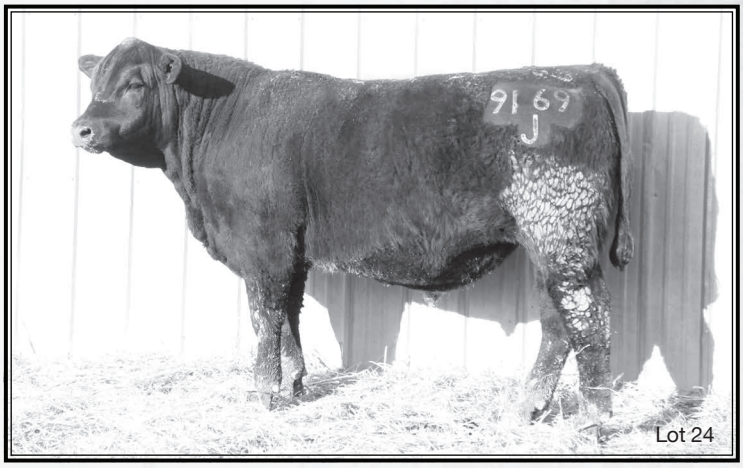

Lot 24

25 Pine Creek Active Duty 9197

DOB: 3/17/19 **Freeze Brand:** 9197 **REG #:** 19653328

R B Active Duty 010
OCC Active Duty 522
OCC Lucy 620

Sitz Right Answer 644Y
PCAR Polly 3247
PCAR Polly 1304

LCC New Standard
B A Lady 6807 305
Kahn Broadband R A 94L
Inniway Ms VRD 232

Connealy Right Answer 746
Sitz Barbaramere Jet 191W
Pine Creek IN Focus 7022
PCAR Polly 8260

CED	BW	WW	YW	CEM	Milk	BW	Adj 205	Adj 365
+5	+3.5	+60	+106	+7	+27	94	603	1053

26 Pine Creek Active Duty 9199

DOB: 3/17/19 **Freeze Brand:** 9199 **REG #:** 19653336

R B Active Duty 010
OCC Active Duty 522
OCC Lucy 620

Sitz Investment 660Z
PCAR Ellie Elite 5253
Sitz Investment 660Z

LCC New Standard
B A Lady 6807 305
Kahn Broadband R A 94L
Inniway Ms VRD 232

Connealy Final Product
Sitz Ellunas Elite 656T
Mr JT Ribeye 946
PCAR Ellie Elite 4082

CED	BW	WW	YW	CEM	Milk	BW	Adj 205	Adj 365
+5	+2.4	+62	+113	+9	+29	95	662	1017

27 Pine Creek Active Duty 9097

DOB: 3/08/19 **Freeze Brand:** 9097 **REG #:** 19654752

R B Active Duty 010
OCC Active Duty 522
OCC Lucy 620

Sitz Right Answer 644Y
PCAR Henrietta Pride 3044
PCAR Henrietta Pride 1146

LCC New Standard
B A Lady 6807 305
Kahn Broadband R A 94L
Inniway Ms VRD 232

Connealy Right Answer 746
Sitz Barbaramere Jet 191W
Sitz Dash 10277
PCAR Henrietta Pride 7070

CED	BW	WW	YW	CEM	Milk	BW	Adj 205	Adj 365
+8	+3.1	+61	+103	+10	+24	96	666	1068

28 Pine Creek Active Duty 9126

DOB: 3/10/19 **Freeze Brand:** 9126 **REG #:** 19653326

R B Active Duty 010
OCC Active Duty 522
OCC Lucy 620

LCC New Standard
B A Lady 6807 305
Kahn Broadband R A 94L
Inniway Ms VRD 232

Hoover Dam
PCAR Heather Bloom 3197
PCAR Heather Bloom 5162

SydGen C C & 7
Erica of Ellston C124
Sitz Greatplains 8102
P C A R Heather Bloom 0163

CED	BW	WW	YW	CEM	Milk	BW	Adj 205	Adj 365
+7	+1.1	+50	+88	+7	+31	85	693	1082

Lot 28

REFERENCE SIRE: S Chisum 255

DOB: 3/15/12 **FREEZE BRAND:** 255

S Alliance 3313
S Chisum 6175
S Gloria 464

Paws Up Alliance 9561
Paws Up 9048 Emulation Ext
S Eclipse 169
S Gloria 209

Shipwheel Chinook
S Blossom 0278
S Blossom 8378

H A Image Maker 0415
Apex Eriskay 5506
R&S Expedition 1404
S Blossom 4190

CED	BW	WW	YW	CEM	Milk
+12	-.5	+57	+90	+13	+19

The Select Sires calving-ease sire with added depth of rib, thickness and fleshing ability. This proven sire was bred in the Spickler herd in North Dakota where he recorded individual weaning and yearling ratios of 122 and 110, respectively combined with individual IMF and ribeye ratios of 104 and 112, respectively.

This son of the Genex Pathfinder Sire S Chisum 6175 has a pedigree stacked with Pathfinder Dams from a third-generation Pathfinder Dam with a progeny weaning ratio of 112 on four calves.

29 Pine Creek Chisum 9132

DOB: 3/11/19 **Freeze Brand:** 9132 **REG #:** 19653342

S Chisum 6175
S Chisum 255
S Blossom 0278

S Alliance 3313
S Gloria 464
Shipwheel Chinook
S Blossom 8378

Sitz Consensus 12313
PCAR Emma E 6119
PCAR Emma E 7197

Connealy Consensus 7229
Sitz Florabelle Fanny 4541
Pine Creek Right Time 1147
P C A R Emma E 954

CED	BW	WW	YW	CEM	Milk	BW	Adj 205	Adj 365
+13	-1.4	+55	+90	+14	+25	74	659	1053

30 Pine Creek Chisum 9174J

DOB: 3/14/19 **Freeze Brand:** 9174J **REG #:** 19653337

S Chisum 6175
S Chisum 255
S Blossom 0278

S Alliance 3313
S Gloria 464
Shipwheel Chinook
S Blossom 8378

KG Alliance 1193
PCAR Paige Mae 5263J
PCAR Equalizer 1286J

Sitz Alliance 7544
KG Rito Lady 9152
Mr JT Ribeye 946
PCAR Equalizer 7171J

CED	BW	WW	YW	CEM	Milk	BW	Adj 205	Adj 365
+12	-.5	+63	+104	+11	+24	85	682	1052

31 Pine Creek Chisum 9175J

DOB: 3/15/19 **Freeze Brand:** 9175J **REG #:** 19653334

S Chisum 6175
S Chisum 255
S Blossom 0278

S Alliance 3313
S Gloria 464
Shipwheel Chinook
S Blossom 8378

Sitz Investment 660Z
PCAR Lady Bell 5141J
PCAR Lady Bell 0354

Connealy Final Product
Sitz Ellunas Elite 656T
SydGen C C & 7
PCAR Lady Bell 7030

CED	BW	WW	YW	CEM	Milk	BW	Adj 205	Adj 365
+11	-.9	+56	+96	+13	+24	75	626	1056

Lot 31

32 Pine Creek Chisum 9176

DOB: 3/15/19 **Freeze Brand:** 9176 **REG #:** 19653335

S Chisum 6175
S Chisum 255
S Blossom 0278

S Alliance 3313
S Gloria 464
Shipwheel Chinook
S Blossom 8378

KG Alliance 1193
PCAR Pride 5143
PCAR Pride 9180

Sitz Alliance 7544
KG Rito Lady 9152
HA Program 5652
PCAR Pride 1273

CED	BW	WW	YW	CEM	Milk	BW	Adj 205	Adj 365
+6	+1.7	+69	+115	+8	+25	94	743	1178

Lot 32

33 Pine Creek Chisum 9180

DOB: 3/15/19 **Freeze Brand:** 9180 **REG #:** 19653325

S Chisum 6175
S Chisum 255
S Blossom 0278

S Alliance 3313
S Gloria 464
Shipwheel Chinook
S Blossom 8378

Pine Creek Heritage 1215
PCAR Missy 3178
PCAR Missy 337

SydGen C C & 7
PCAR Barb Nell 5027
W V F HB Atlantic Natl Merit
P C A R Missy 0321

CED	BW	WW	YW	CEM	Milk	BW	Adj 205	Adj 365
+6	+1.7	+56	+93	+10	+27	91	723	1054

34 Pine Creek Chisum 9188

DOB: 3/16/19 **Freeze Brand:** 9188 **REG #:** 19653346

S Chisum 6175
S Chisum 255
S Blossom 0278

S Alliance 3313
S Gloria 464
Shipwheel Chinook
S Blossom 8378

KG Alliance 1193
PCAR Missy 6224
PCAR Missy 2207

Sitz Alliance 7544
KG Rito Lady 9152
Pine Creek IN Focus 7022
PCAR Missy 7080

CED	BW	WW	YW	CEM	Milk	BW	Adj 205	Adj 365
+9	+0	+61	+99	+10	+21	80	655	1039

35 Pine Creek Chisum 9375J

DOB: 3/9/19 **Freeze Brand:** 9375J **REG #:** 19653343

S Chisum 6175
S Chisum 255
S Blossom 0278

S Alliance 3313
S Gloria 464
Shipwheel Chinook
S Blossom 8378

Pine Creek Investment 4213J
PCAR Equalizer 6165J
PCAR Equalizer 1286J

Sitz Investment 660Z
PCAR Lady Bell 0354
Mr JT Ribeye 946
PCAR Equalizer 7171J

CED	BW	WW	YW	CEM	Milk	BW	Adj 205	Adj 365
+5	+2.0	+62	+104	+10	+24	90	696	1080

36 Pine Creek Chisum 9163

DOB: 3/13/19 **Freeze Brand:** 9163 **REG #:** 19653340

S Chisum 6175
S Chisum 255
S Blossom 0278

S Alliance 3313
S Gloria 464
Shipwheel Chinook
S Blossom 8378

Sitz Consensus 12313
PCAR Starlet 6065
PCAR Starlet 9119

Connealy Consensus 7229
Sitz Florabelle Fanny 4541
Pine Creek IN Focus 7022
PCAR Starlet 5104

CED	BW	WW	YW	CEM	Milk	BW	Adj 205	Adj 365
+9	+.5	+56	+94	+13	+24	82	653	1055

REFERENCE SIRE: Pine Creek Alliance 7255

DOB: 3/27/15 **FREEZE BRAND:** 5254

Sitz Alliance 7544
KG Alliance 1193
KG Rito Lady 9152

Hoover Dam
PCAR Pride 3046
PCAR Pride 0085

Sitz Alliance 6595
Sitz Pride 2561
Connealy Contrast
KG Rito Lady 7239

SydGen C C & 7
Erica of Ellston C124
Pine Creek Image Maker 7131
PCAR Pride 4005

CED	BW	WW	YW	CEM	Milk
+6	+.3	+66	+130	+4	+29

7255 combines some of the very best maternal traits and carcass traits in the breed and earns him the right to carry the Targeting the Brand Logo for Certified Angus Beef on his registration paper. Targeting the Band Logo is designed to highlight Registered Angus Bulls with greater genetic potential to produce calves, meeting the most challenging specifications of the Certified Angus Beef brand. 7255's dam has a weaning ratio of 108 on 5 head and a yearling ratio of 107 on 4 head. 7255 is owned with Joseph Angus and VinMar Angus.

37 Pine Creek Alliance 9060J

DOB: 3/4/19 **Freeze Brand:** 9060J **REG #:** 19653321

KG Alliance 1193
Pine Creek Alliance 7255
PCAR Pride 3046

Sitz Alliance 7544
KG Rito Lady 9152
Hoover Dam
PCAR Pride 0085

Pine Creek Upward 0017
PCAR Starlet 2057J
PCAR Starlet 45J

Sitz Upward 307R
PCAR Pride 6051
Pine Creek Right Time 0442
J D W Starlet 8 J

CED	BW	WW	YW	CEM	Milk	BW	Adj 205	Adj 365
+7	+1.1	+58	+105	+9	+28	86	647	983

38 Pine Creek Alliance 9095

DOB: 3/8/19 **Freeze Brand:** 9095 **REG #:** 19653324

KG Alliance 1193
Pine Creek Alliance 7255
PCAR Pride 3046

Sitz Alliance 7544
KG Rito Lady 9152
Hoover Dam
PCAR Pride 0085

Pine Creek IN Focus 7022
PCAR Blackcap 3005
PCAR Blackcap 1182

Mytty In Focus
PCAR Everelda Entense 5051
Mr JT Ribeye 946
PCAR Blackcap 6090

CED	BW	WW	YW	CEM	Milk	BW	Adj 205	Adj 365
+6	+.7	+67	+114	+7	+29	86	730	1095

39 Pine Creek Alliance 9129J

DOB: 3/10/19 **Freeze Brand:** 9129J **REG #:** 19653362

KG Alliance 1193
Pine Creek Alliance 7255
PCAR Pride 3046

Sitz Alliance 7544
KG Rito Lady 9152
Hoover Dam
PCAR Pride 0085

Sitz New Design 9685
PCAR Mae 0218J
PCAR Equalizer 7171J

Bluegrass New Design 205
Sitz Elsiemere 693
Mytty In Focus
PCAR Equalizer 1185

CED	BW	WW	YW	CEM	Milk	BW	Adj 205	Adj 365
+7	+0	+56	+110	+7	+29	83	646	1062

40 Pine Creek Alliance 9140J

DOB: 3/11/19 **Freeze Brand:** 9140J **REG #:** 19653322

KG Alliance 1193
Pine Creek Alliance 7255
PCAR Pride 3046

Sitz Alliance 7544
KG Rito Lady 9152
Hoover Dam
PCAR Pride 0085

Pine Creek Upward 0017
PCAR Equalizer 2144J
PCAR Equalizer 7171J

Sitz Upward 307R
PCAR Pride 6051
Mytty In Focus
PCAR Equalizer 1185

CED	BW	WW	YW	CEM	Milk	BW	Adj 205	Adj 365
+5	+2.4	+53	+104	+5	+28	94	568	998

41 Pine Creek Alliance 9144

DOB: 3/11/19 **Freeze Brand:** 9144 **REG #:** 19653347

KG Alliance 1193
Pine Creek Alliance 7255
PCAR Pride 3046

Sitz Alliance 7544
KG Rito Lady 9152
Hoover Dam
PCAR Pride 0085

Sitz Right Answer 644Y
PCAR Ruby 6243
PCAR Ruby 7041

Connealy Right Answer 746
Sitz Barbaramere Jet 191W
H A Image Maker 0415
PCAR Ruby 0114

CED	BW	WW	YW	CEM	Milk	BW	Adj 205	Adj 365
+6	+1.1	+61	+110	+7	+29	82	638	1049

42 Pine Creek Alliance 9159

DOB: 3/12/19 **Freeze Brand:** 9159 **REG #:** 19653314

KG Alliance 1193
Pine Creek Alliance 7255
PCAR Pride 3046

Sitz Alliance 7544
KG Rito Lady 9152
Hoover Dam
PCAR Pride 0085

Ideal 9512 of 5570 7814
PCAR Lady 1139
PCAR Lady 5031

Ideal 5570 of 0452 0534
Ideal 7814 of 2P88 086
Pine Creek Dateline 3132
PCAR Lady 1186

CED	BW	WW	YW	CEM	Milk	BW	Adj 205	Adj 365
+5	+1.2	+71	+130	+5	+32	93	773	1223

43 Pine Creek Alliance 9192

DOB: 3/16/19 **Freeze Brand:** 9192 **REG #:** 19653348

KG Alliance 1193
Pine Creek Alliance 7255
PCAR Pride 3046

Sitz Alliance 7544
KG Rito Lady 9152
Hoover Dam
PCAR Pride 0085

Sitz Final Product 765a
PCAR Missy 6284
PCAR Missy 2112

Connealy Final Product
Sitz Pride 88T
Hoover Dam
PCAR Missy 5010

CED	BW	WW	YW	CEM	Milk	BW	Adj 205	Adj 365
+4	+1.3	+61	+116	+7	+27	85	660	1071

44 Pine Creek Alliance 9226

DOB: 3/22/19 **Freeze Brand:** 9226 **REG #:** 19653341

KG Alliance 1193
Pine Creek Alliance 7255
PCAR Pride 3046

Sitz Alliance 7544
KG Rito Lady 9152
Hoover Dam
PCAR Pride 0085

Connealy Arsenal 2174
PCAR Equalizer 6074
PCAR Equalizer 0177

Connealy Packer 547
Black Rice of Conanga 9529
Sitz Upward 307R
PCAR Equalizer 309

CED	BW	WW	YW	CEM	Milk	BW	Adj 205	Adj 365
+6	+2.4	+67	+128	+5	+29	88	654	1132

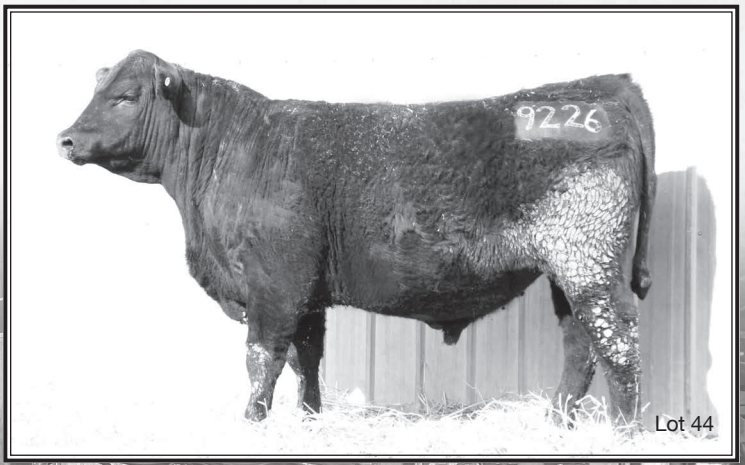

Lot 44

REFERENCE SIRE: BUBS Southern Charm AA31

DOB: 10/31/13 **FREEZE BRAND:** AA31

BT Crossover 758N
Silveiras Conversion 8064
EXG Saras Dream S609 R3

C A Future Direction 5321
BT Royal Pride 237G
BR Midland
Exar Saras Dream 9809

Connealy Stimulus 8419
Hickory Hill Erica 009
Hickory Hill Erica TA32

H A Power Alliance 1025
Black Creesa of Conanga 5332
Morgans Direction 111 9901
Hickory Hill Erica RA58

CED	BW	WW	YW	CEM	Milk
+3	+3.1	+67	+113	+8	+29

Southern Charm sired the Grand Champion Sale bull at the 2018 National Western Stock Show.

45 Pine Creek Charm 9119

DOB: 3/10/19 **Freeze Brand:** 9119 **REG #:** 19654807

Silveiras Conversion 8064
BUBS Southern Charm AA31
Hickory Hill Erica 009

BT Crossover 758N
EXG Saras Dream S609 R3
Connealy Stimulus 8419
Hickory Hill Erica TA32

Pine Creek Image Maker 7131
PCAR Barb Nell 0005
PCAR Barb Nell 8177

H A Image Maker 0415
PCAR Ruby 0240
Sitz Valubull 9835
PCAR Barb Nell 0159

CED	BW	WW	YW	CEM	Milk	BW	Adj 205	Adj 365
+6	+1.1	+49	+89	+11	+29	84	590	1000

46 Pine Creek Charm 9205

DOB: 3/18/19 **Freeze Brand:** 9205 **REG #:** 19654735

Silveiras Conversion 8064
BUBS Southern Charm AA31
Hickory Hill Erica 009

BT Crossover 758N
EXG Saras Dream S609 R3
Connealy Stimulus 8419
Hickory Hill Erica TA32

Pine Creek Investment 4213J
PCAR Barb Nell 6136
PCAR Barb Nell 0002

Sitz Investment 660Z
PCAR Lady Bell 0354
Pine Creek IN Focus 7022
PCAR Barb Nell 8117

CED	BW	WW	YW	CEM	Milk	BW	Adj 205	Adj 365
+2	+3.3	+64	+109	+7	+27	93	687	1076

47 Pine Creek Charm 9213

DOB: 3/19/19 **Freeze Brand:** 9213 **REG #:** 19654757

Silveiras Conversion 8064
BUBS Southern Charm AA31
Hickory Hill Erica 009

BT Crossover 758N
EXG Saras Dream S609 R3
Connealy Stimulus 8419
Hickory Hill Erica TA32

Sitz Right Answer 644Y
PCAR Everelda Entense 5251
PCAR Everelda Entense 2024

Connealy Right Answer 746
Sitz Barbaramere Jet 191W
Connealy Consensus 7229
PCAR Everelda Entense 0067

CED	BW	WW	YW	CEM	Milk	BW	Adj 205	Adj 365
+9	+.9	+59	+105	+11	+30	80	636	1047

Lot 46

REFERENCE SIRE: Pine Creek Investment 4213J

DOB: 3/22/14 **FREEZE BRAND:** 4213J

Connealy Final Product
Sitz Investment 660Z
Sitz Ellunas Elite 656T

Connealy Product 568
Ebonista of Conanga 471
Sitz Upward 307R
Sitz Ellunas Elite 35M

SydGen C C & 7
PCAR Lady Bell 0354
PCAR Lady Bell 7030

S A F Connection
SydGen Forever Lady 4087
Mytty In Focus
PCAR Lady Bell 5182

CED	BW	WW	YW	CEM	Milk
+0	+1.7	+57	+108	+5	+22

This proven sire has earned his place in the herd sire battery at Pine Creek Angus Ranch. This bull is sired by the $145,000 Sitz Investment 660 from a dam who records a progeny weaning ratio of 106 on four natural calves and a progeny yearling ratio of 105 three head, and is backed by the Pathfinder Sires SydGen CC & 7 and Mytty In Focus.

48 Pine Creek Investment 9296

DOB: 4/1/19 **Freeze Brand:** 9296 **REG #:** 19653319

Sitz Investment 660Z
Pine Creek Investment 4213J
PCAR Lady Bell 0354

Connealy Final Product
Sitz Ellunas Elite 656T
SydGen C C & 7
PCAR Lady Bell 7030

Mr JT Power Design 4109
PCAR Emma E 1347
PCAR Emma E 304

K G Power Design
PAR Barbaramere Nell 101
Bon View New Design 878
PCAR Emma E 1351

CED	BW	WW	YW	CEM	Milk	BW	Adj 205	Adj 365
+2	+1.5	+57	+98	+8	+26	86	729	1113

49 Pine Creek Investment 9308

DOB: 4/4/19 **Freeze Brand:** 9308 **REG #:** 19653323

Sitz Investment 660Z
Pine Creek Investment 4213J
PCAR Lady Bell 0354

Connealy Final Product
Sitz Ellunas Elite 656T
SydGen C C & 7
PCAR Lady Bell 7030

Mr JT Ribeye 946
PCAR Missy 2199
PCAR Missy 9221

Stevenson Cattleman R142
Miss JT Bandie 345
Mr JT Power Design 4109
PCAR Missy 5049

CED	BW	WW	YW	CEM	Milk	BW	Adj 205	Adj 365
+4	+1.2	+57	+101	+9	+29	84	692	1062

50 Pine Creek Investment 9335

DOB: 4/13/19 **Freeze Brand:** 9335 **REG #:** 19653320

Sitz Investment 660Z
Pine Creek Investment 4213J
PCAR Lady Bell 0354

Connealy Final Product
Sitz Ellunas Elite 656T
SydGen C C & 7
PCAR Lady Bell 7030

Pine Creek Power Design 7277
PCAR Pride 1378
PCAR Pride 5038

Mr JT Power Design 4109
PCAR Everelda Entense 316
Pine Creek Dateline 3132
PCAR Pride 1184

CED	BW	WW	YW	CEM	Milk	BW	Adj 205	Adj 365
+3	+2.1	+74	+128	+7	+27	86	770	1205

REFERENCE SIRE: 3F Epic 4631

DOB: 1/25/14 **FREEZE BRAND:** 4631

Connealy Final Product
Varilek Product 2010 04
Varilek Pearl 0006 014

EF Complement 8088
Zebo Queen 1072
EXG Blackcap 6247 PPC

Connealy Product 568
Ebonista of Conanga 471
S A V Bismarck 5682
Varilek Pearl 8115 825

Basin Franchise P142
EF Everelda Entense 6117
EXAR New Look 2971
PPC Classic Blackcap 4980

CED	BW	WW	YW	CEM	Milk
+8	-.1	+85	+159	+15	+22

51 YS Pine Creek Epic 9064

DOB: 3/4/19 **Freeze Brand:** 9064 **REG #:** 19654843

Varilek Product 2010 04
3F Epic 4631
Zebo Queen 1072

Sitz Final Product 765a
PCAR Polly 5165
PCAR Polly 2181

Connealy Final Product
Varilek Pearl 0006 014
EF Complement 8088
EXG Blackcap 6247 PPC

Connealy Final Product
Sitz Pride 88T
Mr JT Ribeye 946
PCAR Polly 8127

CED	BW	WW	YW	CEM	Milk	BW	Adj 205	Adj 365
+14	-2.5	+64	+118	+15	+27	66	652	1046

REFERENCE SIRE: Pine Creek Bullseye 7260

DOB: 3/31/17 **FREEZE BRAND:** 7260 **REG#:** 18936018

Mogck Bullseye
Sitz Bullseye 9994
Sitz Pride 0128

Pine Creek IN Focus 7022
PCAR Emma E 0032
PCAR Emma E 5122

MOGCK Sure Shot
Mogck Mary 1255
Sitz Upward 307R
Sitz Pride 2561

Mytty In Focus
PCAR Everelda Entense 5051
Pine Creek Dateline 3132
P C A R Emma E 722

CED	BW	WW	YW	CEM	Milk
+13	-.6	+65	+115	+16	+33

52 YS Pine Creek Bullseye 9277J

DOB: 3/29/19 **Freeze Brand:** 9277J **REG #:** 19661218

Sitz Bullseye 9994
Pine Creek Bullseye 7260
PCAR Emma E 0032

KG Alliance 1193
PCAR Lady 5277J
PCAR Lady 1261J

Mogck Bullseye
Sitz Pride 0128
Pine Creek IN Focus 7022
PCAR Emma E 5122

Sitz Alliance 7544
KG Rito Lady 9152
Mr JT Ribeye 946
PCAR Lady 7227J

CED	BW	WW	YW	CEM	Milk	BW	Adj 205	Adj 365
+15	-.5	+56	+107	+10	+32	87	704	1110

53 YS Pine Creek Bullseye 9321

DOB: 4/6/19 **Freeze Brand:** 9321 **REG #:** 19661217

Sitz Bullseye 9994
Pine Creek Bullseye 7260
PCAR Emma E 0032

Sitz Investment 660Z
PCAR Blackcap 5176
PCAR Blackcap 1182

Mogck Bullseye
Sitz Pride 0128
Pine Creek IN Focus 7022
PCAR Emma E 5122

Connealy Final Product
Sitz Ellunas Elite 656T
Mr JT Ribeye 946
PCAR Blackcap 6090

CED	BW	WW	YW	CEM	Milk	BW	Adj 205	Adj 365
+12	-1.1	+57	+103	+10	+34	78	734	1123

REFERENCE SIRE: Pine Creek Chisum 7008

DOB: 2/15/17 **FREEZE BRAND:** 7008 **REG#:** 18813504

S Chisum 6175
S Chisum 255
S Blossom 0278

Sitz Investment 660Z
PCAR Henrietta Pride 5040
PCAR Henrietta Pride 0129

S Alliance 3313
S Gloria 464
Shipwheel Chinook
S Blossom 8378

Connealy Final Product
Sitz Ellunas Elite 656T
Pine Creek IN Focus 7022
PCAR Henrietta Pride 2216

CED	BW	WW	YW	CEM	Milk
+7	-.3	+61	+98	+10	+12

54 Pine Creek Chisum 9238

DOB: 3/25/19 **Freeze Brand:** 9238 **REG #:** 19661216

S Chisum 255
Pine Creek Chisum 7008
PCAR Henrietta Pride 5040

Sitz Final Product 765a
PCAR Pride 6228
PCAR Pride 2010

S Chisum 6175
S Blossom 0278
Sitz Investment 660Z
PCAR Henrietta Pride 0129

Connealy Final Product
Sitz Pride 88T
Pine Creek Upward 0017
PCAR Pride 0085

CED	BW	WW	YW	CEM	Milk	BW	Adj 205	Adj 365
+15	-3.6	+61	+101	+16	+13	72	647	1058

55 Pine Creek Chisum 9306J

DOB: 4/4/19 **Freeze Brand:** 9306J **REG #:** 19661219

S Chisum 255
Pine Creek Chisum 7008
PCAR Henrietta Pride 5040

KG Final Four 3173
PCAR Mae 6219J
PCAR Mae 4227J

S Chisum 6175
S Blossom 0278
Sitz Investment 660Z
PCAR Henrietta Pride 0129

Connealy Final Four 0411
KG Blackbird 1526
KG Alliance 1193
PCAR Mae 0218J

CED	BW	WW	YW	CEM	Milk	BW	Adj 205	Adj 365
+12	-2.2	+62	+103	+5	+25	74	730	1158

56 Pine Creek Chisum 9239

DOB: 3/25/19 **Freeze Brand:** 9239 **REG #:** 19653345

S Chisum 255
Pine Creek Chisum 7008
PCAR Henrietta Pride 5040

Sitz Final Product 765a
PCAR Missy 6197
PCAR Missy 3020

S Chisum 6175
S Blossom 0278
Sitz Investment 660Z
PCAR Henrietta Pride 0129

Connealy Final Product
Sitz Pride 88T
Pine Creek IN Focus 7022
PCAR Missy 1190

CED	BW	WW	YW	CEM	Milk	BW	Adj 205	Adj 365
+8	+.8	+60	+98	+11	+21	84	680	1040

REFERENCE SIRE: KG Four Star 6107

DOB: 1/26/17 **FREEZE BRAND:** 6107 **REG#:** 18691056

Connealy Final Four 0411
KG Four Star 3036
KG Lady Y29

Sitz Wisdom 481T
KG Jessi Lynn 4450
KG Jesi Lynn 9559

Connealy Answer 71
Bunny of Conanga 746 2388
MOGCK Sure Shot
KG Lady 2539

Connealy Onward
Sitz Elluna Elite 94P
Sitz Alliance 7544
KG Jesi LYNN 5225

CED	BW	WW	YW	CEM	Milk
+16	-2.2	+44	+89	+7	+33

57 Pine Creek Four Star 9172

DOB: 3/14/19 **Freeze Brand:** 9172 **REG #:** 19653354

KG Four Star 3036
KG Four Star 6107
KG Jessi Lynn 4450

OCC Active Duty 522
PCAR Eisa Evergreen 7209
PCAR Eisa Evergreen 4135

Connealy Final Four 0411
KG Lady Y29
Sitz Wisdom 481T
KG Jesi Lynn 9559

R B Active Duty 010
OCC Lucy 620
Sitz Investment 660Z
PCAR Eisa Evergreen 0200

CED	BW	WW	YW	CEM	Milk	BW	Adj 205	Adj 365
+6	+2.1	+62	+117	+7	+32	91	718	1104

58 Pine Creek Four Star 9198J

DOB: 3/17/19 **Freeze Brand:** 9198J **REG #:** 19653351

KG Four Star 3036
KG Four Star 6107
KG Jessi Lynn 4450

S Chisum 255
PCAR Polly 7058
PCAR Polly 8125

Connealy Final Four 0411
KG Lady Y29
Sitz Wisdom 481T
KG Jesi Lynn 9559

S Chisum 6175
S Blossom 0278
Sitz Valubull 9835
PCAR Polly 6074

CED	BW	WW	YW	CEM	Milk	BW	Adj 205	Adj 365
+13	-1.0	+55	+98	+9	+33	74	679	1119

59 Pine Creek Four Star 9240J

DOB: 3/25/19 **Freeze Brand:** 9240J **REG #:** 19653350

KG Four Star 3036
KG Four Star 6107
KG Jessi Lynn 4450

OCC Active Duty 522
PCAR Henrietta Pride 7002J
PCAR Henrietta Pride 5035J

Connealy Final Four 0411
KG Lady Y29
Sitz Wisdom 481T
KG Jesi Lynn 9559

R B Active Duty 010
OCC Lucy 620
Sitz Final Product 765a
PCAR Henrietta Pride 7167J

CED	BW	WW	YW	CEM	Milk	BW	Adj 205	Adj 365
+17	-2.3	+51	+93	+10	+34	68	700	1126

REFERENCE SIRE: MA Ernan 7046

DOB: 1/28/17 **FREEZE BRAND:** 7046 **REG#:** 18897302

Connealy Earnan 076E
Connealy Earnan 1383
Pattie of Conanga 1383

Connealy Consensus
Brazila of Conanga 3991 839A
Connealy Right Answer 746
Patsy of Conanga 8649

Connealy Reflection
M A Queen Kimberly 08M
Alberda Queen Kimberly 200

Bon View New Design 878
Happy Grill of Conanga 6260
Alberda Traveler 416
Alberda Queen Kimberly 328

CED	BW	WW	YW	CEM	Milk
+5	+1.4	+62	+99	+9	+22

REFERENCE SIRE: Pine Creek Alliance 5197

DOB: 1/28/17 **FREEZE BRAND:** 7046 **REG#:** 18379001

Sitz Alliance 7544
KG Alliance 1193
KG Rito Lady 9152

Sitz Alliance 6595
Sitz Pride 2561
Connealy Contrast
KG Rito Lady 7239

G 13 Structure
PCAR Pride 6064
PCAR Pride 2174

TC Stockman 365
G 13 Traveler 9428
Sitz Traveler 5556
Sitz Pride 1136

CED	BW	WW	YW	CEM	Milk
-3	+3.0	+59	+110	-1	+26

60 Pine Creek Earnan 9287

DOB: 3/31/19 **Freeze Brand:** 9287 **REG #:** 19653312

Connealy Earnan 1383
M A Earnan 7046
M A Queen Kimberly 08M

Connealy Earnan 076E
Pattie of Conanga 1383
Connealy Reflection
Alberda Queen Kimberly 200

Sitz Upward 307R
PCAR Erica 0160
PCAR Erica 368

Connealy Onward
Sitz Henrietta Pride 81M
Sitz PCAR Emulation EXT 8668
PCAR Erica 0174

CED	BW	WW	YW	CEM	Milk	BW	Adj 205	Adj 365
+4	+2.4	+71	+116	+10	+26	86	749	1123

61 Pine Creek Alliance 9252

DOB: 3/26/19 **Freeze Brand:** 9252 **REG #:** 19653331

KG Alliance 1193
Pine Creek Alliance 5197
PCAR Pride 6064

Sitz Alliance 7544
KG Rito Lady 9152
G 13 Structure
PCAR Pride 2174

KG Alliance 1193
PCAR Ruby 4021
PCAR Ruby 2281

Sitz Alliance 7544
KG Rito Lady 9152
Mr JT Ribeye 946
PCAR Ruby 8108

CED	BW	WW	YW	CEM	Milk	BW	Adj 205	Adj 365
+6	+.3	+58	+107	+3	+29	82	674	1072

62 Pine Creek Alliance 9344

DOB: 4/18/19 **Freeze Brand:** 9344 **REG #:** 19653360

KG Alliance 1193
Pine Creek Alliance 5197
PCAR Pride 6064

Sitz Alliance 7544
KG Rito Lady 9152
G 13 Structure
PCAR Pride 2174

Sitz Valubull 9835
PCAR Everelda Entense 9171
PCAR Everelda Entense 2243

Sitz Triangle S Valubull
Sitz Miss Burgess 273
Pine Creek Right Time 1147
P C A R Everelda Entense 579

CED	BW	WW	YW	CEM	Milk	BW	Adj 205	Adj 365
-2	+3.8	+64	+113	+4	+29	94	746	1167

REFERENCE SIRE: KG High Regard 5087

DOB: 1/22/15 **FREEZE BRAND:** 5087 **REG#:** 18362544

Geis Baloo 13'08
KG High Regard 2073
KG Miss Wix 0680

HF Kodiak 5R
KBJ Queen 461L
KG Onward 8U
KG Miss Wix 6854

Sitz Wisdom 481T
KG Princess 3259
KG Princess 0444

Connealy Onward
Sitz Elluna Elite 94P
Sitz Alliance 7544
KG Princess 2205

CED	BW	WW	YW	CEM	Milk
+3	+3.9	+77	+144	+3	+24

63 Pine Creek High Regard 9258

DOB: 3/27/19 **Freeze Brand:** 9258 **REG #:** 19653329

KG High Regard 2073
KG High Regard 5087
KG Princess 3259

Geis Baloo 13'08
KG Miss Wix 0680
Sitz Wisdom 481T
KG Princess 0444

Mr JT Ribeye 946
PCAR Blackcap 3309
PCAR Blackcap 5075

Stevenson Cattleman R142
Miss JT Bandie 345
Sitz Greatplains 8102
PCAR Blackcap 334

CED	BW	WW	YW	CEM	Milk	BW	Adj 205	Adj 365
+4	+3.6	+58	+115	+6	+27	94	636	1095

64 Pine Creek High Regard 9297

DOB: 4/2/19 **Freeze Brand:** 9297 **REG #:** 19653310

KG High Regard 2073
KG High Regard 5087
KG Princess 3259

Geis Baloo 13'08
KG Miss Wix 0680
Sitz Wisdom 481T
KG Princess 0444

Pine Creek IN Focus 7022
PCAR Erica 0011
PCAR Erica 8183

Mytty In Focus
PCAR Everelda Entense 5051
Pine Creek Great Plains 5082
PCAR Erica 0174

CED	BW	WW	YW	CEM	Milk	BW	Adj 205	Adj 365
+4	+2.6	+62	+112	+7	+28	88	661	1082

101 PCAR Starlet 9025

DOB: 2/16/19 **Freeze Brand:** 9025 **REG #:**19650060

R B Active Duty 010
OCC Active Duty 522
OCC Lucy 620

S Chisum 255
PCAR Starlet 7151
PCAR Starlet 9149

LCC New Standard
B A Lady 6807 305
Kahn Broadband R A 94L
Inniway Ms VRD 232

S Chisum 6175
S Blossom 0278
Pine Creek Image Maker 7131
PCAR Starlet 6082

CED	BW	WW	YW	CEM	Milk	BW	205 Wt.
10	.7	55	93	10	28	72	568

102 PCAR Everelda Entense 9041

DOB: 2/28/19 **Freeze Brand:** 9041 **REG #:**19654790

Connealy Capitalist 028
LD Capitalist 316
LD Dixie Erica 2053

Pine Creek IN Focus 7022
PCAR Everelda Entense 9140
PCAR Everelda Entense 4200

S A V Final Answer 0035
Prides Pita of Conanga 8821
C A Future Direction 5321
LD Dixie Erica Oar 0853

Mytty In Focus
PCAR Everelda Entense 5051
Pine Creek Rainmaker 2266
PCAR Everelda Entense 0441

CED	BW	WW	YW	CEM	Milk	BW	205 Wt.
12	-1.9	43	74	14	30	70	515

103 PCAR Pride 9066

DOB: 3/4/19 **Freeze Brand:** 9066 **REG #:**19650072

KG Four Star 3036
KG Four Star 6107
KG Jessi Lynn 4450

Sitz Bullseye 9994
PCAR Pride 7197
PCAR Pride 4141

Connealy Final Four 0411
KG Lady Y29
Sitz Wisdom 481T
KG Jesi Lynn 9559

Mogck Bullseye
Sitz Pride 0128
Sitz Investment 660Z
PCAR Pride 5038

CED	BW	WW	YW	CEM	Milk	BW	205 Wt.
9	1.4	61	112	9	32	72	590

104 PCAR Ever Entense 9077

DOB: 3/6/19 **Freeze Brand:** 9077 **REG #:**19650075

Mogck Bullseye
Sitz Bullseye 9994
Sitz Pride 0128

Hoover Dam
PCAR Ever Entense 0179
Southern Ever Entense 3291

MOGCK Sure Shot
Mogck Mary 1255
Sitz Upward 307R
Sitz Pride 2561

SydGen C C & 7
Erica of Ellston C124
Bon View Bando 598
P C A R Everelda Entense 601

CED	BW	WW	YW	CEM	Milk	BW	205 Wt.
3	2	61	109	9	29	84	581

105 PCAR Starlet 9080

DOB: 3/6/19 **Freeze Brand:** 9080 **REG #:**19650076

KG Alliance 1193
Pine Creek Alliance 7255
PCAR Pride 3046

Pine Creek Upward 0017
PCAR Starlet 3003
PCAR Starlet 1171

Sitz Alliance 7544
KG Rito Lady 9152
Hoover Dam
PCAR Pride 0085

Sitz Upward 307R
PCAR Pride 6051
Mr JT Ribeye 946
PCAR Starlet 5084

CED	BW	WW	YW	CEM	Milk	BW	205 Wt.
6	1.9	64	115	8	29	89	629

106 PCAR Everelda Entense 9087

DOB: 3/7/19 **Freeze Brand:** 9087 **REG #:**19650080

Mogck Bullseye
Sitz Bullseye 9994
Sitz Pride 0128

Ideal 9512 of 5570 7814
PCAR Everelda Entense 3018
PCAR Everelda Entense 11375

MOGCK Sure Shot
Mogck Mary 1255
Sitz Upward 307R
Sitz Pride 2561

Ideal 5570 of 0452 0534
Ideal 7814 of 2P88 086
Pine Creek Valubull 8110
PCAR Everelda Entense 6100

CED	BW	WW	YW	CEM	Milk	BW	205 Wt.
-1	3.5	72	128	5	31	98	657

107 PCAR Henrietta Pride 9098

DOB: 3/8/19 **Freeze Brand:** 9098 **REG #:**19650085

R B Active Duty 010
OCC Active Duty 522
OCC Lucy 620

Connealy Consensus 7229
PCAR Henrietta Pride 3117
PCAR Henrietta Pride 5015

LCC New Standard
B A Lady 6807 305
Kahn Broadband R A 94L
Inniway Ms VRD 232

Connealy Consensus
Blue Lilly of Conanga 16
Sitz Greatplains 8102
PCAR Henrietta Pride 341

CED	BW	WW	YW	CEM	Milk	BW	205 Wt.
10	.9	45	82	11	26	80	519

108 PCAR Missy 9114

DOB: 3/9/19 **Freeze Brand:** 9114 **REG #:**19650092

R B Active Duty 010
OCC Active Duty 522
OCC Lucy 620

Sitz Investment 660Z
PCAR Missy 4089
PCAR Missy 6150

LCC New Standard
B A Lady 6807 305
Kahn Broadband R A 94L
Inniway Ms VRD 232

Connealy Final Product
Ellunas Elite 656T
Sitz Greatplains 8102
Pcar Missy 352

CED	BW	WW	YW	CEM	Milk	BW	205 Wt.
5	2.6	61	109	8	28	90	636

109 PCAR Starlet 9121

DOB: 3/10/19 **Freeze Brand:** 9121 **REG #:**19650095

KG Four Star 3036
KG Four Star 6107
KG Jessi Lynn 4450

Connealy Final Four 0411
KG Lady Y29
Sitz Wisdom 481T
KG Jesi Lynn 9559

Pine Creek Investment 4213J
PCAR Starlet 7144
PCAR Starlet 2243

Sitz Investment 660Z
PCAR Lady Bell 0354
Pine Creek Image Maker 9118
PCAR Starlet 6004

CED	BW	WW	YW	CEM	Milk	BW	205 Wt.
11	-.6	57	110	9	32	70	633

110 PCAR Henrietta Pride 9124

DOB: 3/10/19 **Freeze Brand:** 9124 **REG #:**19654741

Connealy Capitalist 028
LD Capitalist 316
LD Dixie Erica 2053

S A V Final Answer 0035
Prides Pita of Conanga 8821
C A Future Direction 5321
LD Dixie Erica Oar 0853

Sitz Investment 660Z
PCAR Henrietta Pride 5040
PCAR Henrietta Pride 0129

Connealy Final Product
Sitz Ellunas Elite 656T
Pine Creek IN Focus 7022
PCAR Henrietta Pride 2216

CED	BW	WW	YW	CEM	Milk	BW	205 Wt.
8	-.3	59	105	12	26	76	557

111 PCAR Erica 9131

DOB: 3/11/19 **Freeze Brand:** 9131 **REG #:**19650097

S Chisum 6175
S Chisum 255
S Blossom 0278

S Alliance 3313
S Gloria 464
Shipwheel Chinook
S Blossom 8378

HF Thunderbird 146Y
PCAR Erica 5047
PCAR Erica 8134

HF Tiger 5T
HF Echo 187N
Sitz New Design 9685
PCAR Erica 368

CED	BW	WW	YW	CEM	Milk	BW	205 Wt.
4	3.1	70	117	8	24	93	707

112 PCAR Emma E 9134

DOB: 3/11/19 **Freeze Brand:** 9134 **REG #:**19654842

R B Active Duty 010
OCC Active Duty 522
OCC Lucy 620

LCC New Standard
B A Lady 6807 305
Kahn Broadband R A 94L
Inniway Ms VRD 232

Sitz Investment 660Z
PCAR Emma E 5156
PCAR Emma E 1347

Connealy Final Product
Sitz Ellunas Elite 656T
Mr JT Power Design 4109
PCAR Emma E 304

CED	BW	WW	YW	CEM	Milk	BW	205 Wt.
8	-.9	57	105	11	29	68	587

113 PCAR Missy 9142

DOB: 3/11/19 **Freeze Brand:** 9142 **REG #:**19650100

KG Alliance 1193
Pine Creek Alliance 7255
PCAR Pride 3046

Sitz Alliance 7544
KG Rito Lady 9152
Hoover Dam
PCAR Pride 0085

Pine Creek IN Focus 7022
PCAR Missy 0070
PCAR Missy 5010

Mytty In Focus
PCAR Everelda Entense 5051
Sitz Greatplains 8102
PCAR Missy 337

CED	BW	WW	YW	CEM	Milk	BW	205 Wt.
5	2.1	58	106	7	30	92	662

114 PCAR Missy 9154

DOB: 3/12/19 **Freeze Brand:** 9154 **REG #:**19650108

R B Active Duty 010
OCC Active Duty 522
OCC Lucy 620

LCC New Standard
B A Lady 6807 305
Kahn Broadband R A 94L
Inniway Ms VRD 232

Sitz Final Product 765a
PCAR Missy 6112
PCAR Missy 3027

Connealy Final Product
Sitz Pride 88T
Sitz Right Answer 644Y
PCAR Missy 1294

CED	BW	WW	YW	CEM	Milk	BW	205 Wt.
11	.3	55	95	12	27	69	581

115 PCAR Erica 9162

DOB: 3/13/19 **Freeze Brand:** 9162 **REG #:**19654734

Mogck Bullseye
Sitz Bullseye 9994
Sitz Pride 0128

MOGCK Sure Shot
Mogck Mary 1255
Sitz Upward 307R
Sitz Pride 2561

Sitz Final Product 765a
PCAR Erica 6311
PCAR Erica 2064

Connealy Final Product
Sitz Pride 88T
WMR Timeless 458
PCAR Erica 8134

CED	BW	WW	YW	CEM	Milk	BW	205 Wt.
6	2.4	65	115	10	30	90	609

116 PCAR Erica 9178

DOB: 3/15/19 **Freeze Brand:** 9178 **REG #:**19650112

S Chisum 6175
S Chisum 255
S Blossom 0278

S Alliance 3313
S Gloria 464
Shipwheel Chinook
S Blossom 8378

Pine Creek Investment 4213J
PCAR Erica 6098
PCAR Erica 8134

Sitz Investment 660Z
PCAR Lady Bell 0354
Sitz New Design 9685
PCAR Erica 368

CED	BW	WW	YW	CEM	Milk	BW	205 Wt.
6	1.3	59	100	11	21	82	614

117 PCAR Eisa Evergreen 9201

DOB: 3/17/19 **Freeze Brand:** 9201 **REG #:**19650114

R B Active Duty 010
OCC Active Duty 522
OCC Lucy 620

Pine Creek Investment 4213J
PCAR Eisa Evergreen 6331
PCAR Eisa Evergreen 3263

LCC New Standard
B A Lady 6807 305
Kahn Broadband R A 94L
Inniway Ms VRD 232

Sitz Investment 660Z
PCAR Lady Bell 0354
Mr JT Ribeye 946
PCAR Eisa Evergreen 5204

CED	BW	WW	YW	CEM	Milk	BW	205 Wt.
4	2.9	53	98	7	29	88	569

118 PCAR Everelda Entense 9202

DOB: 3/17/19 **Freeze Brand:** 9202 **REG #:**19654738

KG Alliance 1193
Pine Creek Alliance 7255
PCAR Pride 3046

KG Alliance 1193
PCAR Everelda Entense 6018
PCAR Everelda Entense 4190

Sitz Alliance 7544
KG Rito Lady 9152
Hoover Dam
PCAR Pride 0085

Sitz Alliance 7544
KG Rito Lady 9152
Sitz New Design 9685
PCAR Everelda Entense 11375

CED	BW	WW	YW	CEM	Milk	BW	205 Wt.
4	2.8	68	128	4	25	90	612

119 PCAR Henrietta Pride 9206

DOB: 3/18/19 **Freeze Brand:** 9206 **REG #:**19650115

Mogck Bullseye
Sitz Bullseye 9994
Sitz Pride 0128

Sitz Final Product 765a
PCAR Henrietta Pride 5031
PCAR Henrietta Pride 3207

MOGCK Sure Shot
Mogck Mary 1255
Sitz Upward 307R
Sitz Pride 2561

Connealy Final Product
Sitz Pride 88T
Connealy Consensus 7229
PCAR Henrietta Pride 5126

CED	BW	WW	YW	CEM	Milk	BW	205 Wt.
7	.7	75	128	10	26	74	662

120 PCAR Lady 9253

DOB: 3/27/19 **Freeze Brand:** 9253 **REG #:**19650123

KG High Regard 2073
KG High Regard 5087
KG Princess 3259

Pine Creek Heritage 1215
PCAR Lady 3069
PCAR Lady 8009

Geis Baloo 13'08
KG Miss Wix 0680
Sitz Wisdom 481T
KG Princess 0444

SydGen C C & 7
PCAR Barb Nell 5027
Sitz Valubull 9835
PCAR Lady 6033

CED	BW	WW	YW	CEM	Milk	BW	205 Wt.
6	2.7	55	108	7	26	87	559

121 PCAR Ruth 9279

DOB: 3/30/19 **Freeze Brand:** 9279 **REG #:**19650130

Sitz Investment 660Z
Pine Creek Investment 4213J
PCAR Lady Bell 0354

Pine Creek Valubull 8110
PCAR Ruth 2192
PCAR Ruth 6047

Connealy Final Product
Sitz Ellunas Elite 656T
SydGen C C & 7
PCAR Lady Bell 7030

Sitz Valubull 9835
PCAR Erica Everelda 1350
Pine Creek Lead On 4035
PCAR Ruth 2158

CED	BW	WW	YW	CEM	Milk	BW	205 Wt.
4	1.1	52	95	8	23	83	596

122 PCAR Emma E 9313

DOB: 4/5/19 **Freeze Brand:** 9313 **REG #:**19650140

Sitz Investment 660Z
Pine Creek Investment 4213J
PCAR Lady Bell 0354

Mr JT Ribeye 946
PCAR Emma E 1197
PCAR Emma E 6172

Connealy Final Product
Sitz Ellunas Elite 656T
SydGen C C & 7
PCAR Lady Bell 7030

Stevenson Cattleman R142
Miss JT Bandie 345
Pine Creek Lead On 4035
P C A R Emma E 838

CED	BW	WW	YW	CEM	Milk	BW	205 Wt.
1	2.6	57	101	9	27	92	654

123 PCAR Polly 9337

DOB: 4/14/19 **Freeze Brand:** 9337 **REG #:**19650149

Sitz Investment 660Z
Pine Creek Investment 4213J
PCAR Lady Bell 0354

Hoover Dam
PCAR Polly 2002
PCAR Polly 0029

Connealy Final Product
Sitz Ellunas Elite 656T
SydGen C C & 7
PCAR Lady Bell 7030

SydGen C C & 7
Erica of Ellston C124
Pine Creek IN Focus 7022
PCAR Polly 6074

CED	BW	WW	YW	CEM	Milk	BW	205 Wt.
3	1.3	64	116	5	26	87	660

124 PCAR Erica 9305

DOB: 4/4/19 **Freeze Brand:** 9305 **REG #:**19650137

KG Alliance 1193
Pine Creek Alliance 5197
PCAR Pride 6064

KG Alliance 1193
PCAR Erica 4168
PCAR Erica 8134

Sitz Alliance 7544
KG Rito Lady 9152
G 13 Structure
PCAR Pride 2174

Sitz Alliance 7544
KG Rito Lady 9152
Sitz New Design 9685
PCAR Erica 368

CED	BW	WW	YW	CEM	Milk	BW	205 Wt.
-2	3	66	121	1	28	92	650

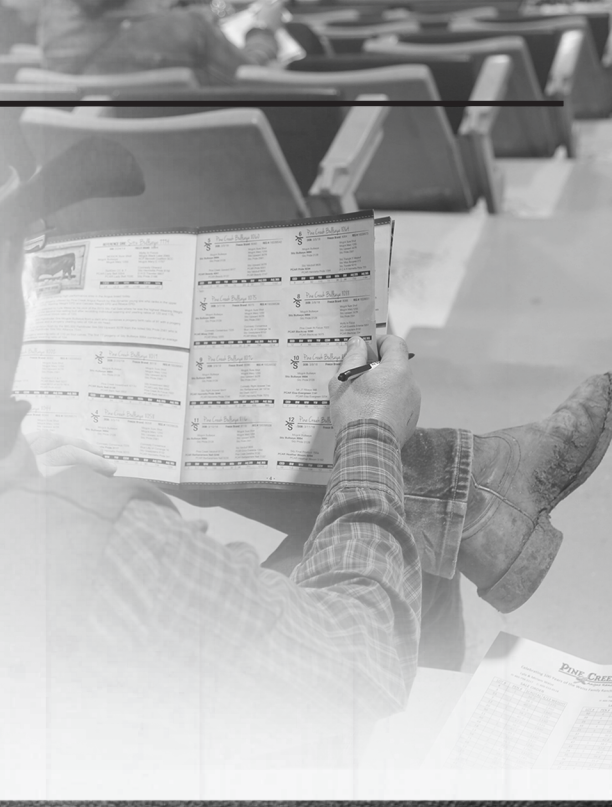

125 PCAR Henrietta Pride 9309

DOB: 4/4/19 **Freeze Brand:** 9309 **REG #:**19650138

Sitz Investment 660Z
Pine Creek Investment 4213J
PCAR Lady Bell 0354

Connealy Final Product
Sitz Ellunas Elite 656T
SydGen C C & 7
PCAR Lady Bell 7030

Ideal 9512 of 5570 7814
PCAR Henrietta Pride 2119
PCAR Henrietta Pride 319

Ideal 5570 of 0452 0534
Ideal 7814 of 2P88 086
W V F HB Atlantic Natl Merit
P C A R Henrietta Pride 0103

CED	BW	WW	YW	CEM	Milk	BW	205 Wt.
-3	3.3	58	112	1	28	92	662

This is why we do what we love and love what we do... Family

Avery & Mackenzie Brogdon

Abby & Katelyn Feldman

Paige & Grace Weiss

In Loving Memory

On September 28th Miriam's Mother, Esther Phillips,
celebrated her 96th birthday.
Those of us that could gathered in Washington to celebrate with her.

On November 22nd she went home to be with the Lord.

Lyle & Miriam Weiss
17013 Maurine Road
Faith, SD 57626

Selling: 64 Registered Yearling Angus Bulls & 25 Registered Angus Heifers

Friday, April 17th 2020 • 1PM (MDT) Faith Livestock Auction • Faith, SD