

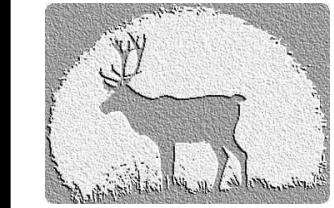

THE AMSTERDAM
100 N. JACKSON
NEDERLAND, CO

| DATE | ISSUE |
|------------|-------------|
| 04/13/2023 | PRELIMINARY |
| | |
| | |

DEBORAH DAVENPORT
CARIBOU RIDGE
ARCHITECTURE, LLC
P.O. BOX 2004 NEDERLAND,
CO
TEL. 720.273.9479
FAX. 866.634.7538
E-MAIL
deb@carbouridge.com



ALL DRAWINGS AND WRITTEN
MATERIAL APPEARING HEREIN
CONSTITUTE ORIGINAL AND
UNPUBLISHED WORK OF THE
ARCHITECT AND MAY NOT BE
DUPLICATED, USED OR
DISCLOSED WITHOUT
WRITTEN CONSENT OF THE
ARCHITECT
© 2023

3D VIEWS

A0.0

BUILDING PROGRAM SUMMARY

| | | |
|--------------------------------|--|-------------|
| BASEMENT GROSS FLOOR AREA: | | 13,165 S.F. |
| PARKING: | | |
| - 12 STANDARD | | |
| - 2 HANDICAP | | |
| ANCILLARY TENANT SPACES: | | |
| - STAIR, ELEVATOR, LOBBY | | 732 S.F. |
| - SKI & BIKE LOCKERS | | 860 S.F. |
| BUILDING UTILITIES | | |
| - MECHANICAL ROOMS | | 880 S.F. |
| - WATER RETENTION PONDS | | 1,837 S.F. |
| MAIN LEVEL GROSS FLOOR AREA: | | 10,579 S.F. |
| PARKING: | | |
| - 18 STANDARD | | |
| - 2 HANDICAP | | |
| - 9 TENANT SPACES ACROSS ST | | |
| - 1 LEASING MANAGER SPACE | | |
| ANCILLARY TENANT SPACES: | | |
| - STAIR, ELEVATOR, LOBBY | | 824 S.F. |
| - LEASING OFFICE | | 403 S.F. |
| RESTAURANT: | | |
| - OVERALL RESTAURANT | | 4,126 S.F. |
| OTHER PUBLIC PROGRAMMING: | | |
| - SHOPS | | 446 S.F. |
| BUILDING UTILITIES | | |
| - BOILER ROOM, FIRE SPRINKLER | | 880 S.F. |
| APARTMENTS: | | |
| - STUDIO (2) | | 533 S.F. |
| | | 533 S.F. |
| - 1 BEDROOM (1) | | 676 S.F. |
| | | |
| SECOND LEVEL GROSS FLOOR AREA: | | 10,491 S.F. |
| ANCILLARY TENANT SPACES: | | |
| - STAIR, ELEVATOR, LOBBY | | 732 S.F. |
| - COMMON BALCONY | | 207 S.F. |
| APARTMENTS: | | |
| - STUDIO (1) | | 412 S.F. |
| - 1 BEDROOM (4) | | 571 S.F. |
| | | 659 S.F. |
| | | 667 S.F. |
| | | 771 S.F. |
| - 2 BEDROOM (3) | | 1,035 S.F. |
| | | 992 S.F. |
| | | 995 S.F. |
| - 3 BEDROOM (2) | | 1,273 S.F. |
| | | 1,316 S.F. |
| | | |
| THIRD LEVEL GROSS FLOOR AREA: | | 10,491 S.F. |
| ANCILLARY TENANT SPACES: | | |
| - STAIR, ELEVATOR, LOBBY | | 732 S.F. |
| - COMMON BALCONY | | 207 S.F. |
| APARTMENTS: | | |
| - STUDIO (1) | | 412 S.F. |
| - 1 BEDROOM (4) | | 571 S.F. |
| | | 659 S.F. |
| | | 667 S.F. |
| | | 771 S.F. |
| - 2 BEDROOM (3) | | 1,035 S.F. |
| | | 992 S.F. |
| | | 995 S.F. |
| - 3 BEDROOM (2) | | 1,273 S.F. |
| | | 1,316 S.F. |

TOTALS:

- TOTAL GROSS S.F. = 44,726 S.F.
- (24) TENANT PARKING SPACES
- (20) PUBLIC PARKING SPACES
- (1) RESTAURANT
- (2) SHOPS
- (4) STUDIO APARTMENTS
- (9) 1 BEDROOM APARTMENTS
- (6) 2 BEDROOM APARTMENTS
- (4) 3 BEDROOM APARTMENTS

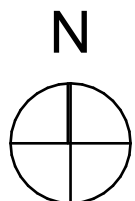

| DATE | ISSUE |
|------------|-------------|
| 04/13/2023 | PRELIMINARY |
| | |
| | |

DEBORAH DAVENPORT
CARIBOU RIDGE
ARCHITECTURE, LLC
P.O. BOX 2004 NEDERLAND,
CO
TEL. 720.273.9479
FAX. 866.634.7538
E-MAIL
debbie@caribouridge.com

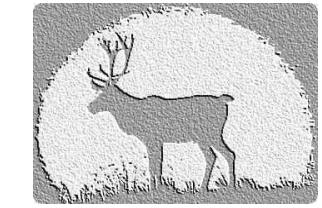

ALL DRAWINGS AND WRITTEN
MATERIAL APPEARING HEREIN
CONSTITUTE ORIGINAL AND
UNPUBLISHED WORK OF THE
ARCHITECT AND MAY NOT BE
DUPLICATED, USED OR
DISCLOSED WITHOUT
WRITTEN CONSENT OF THE
ARCHITECT
© 2023

HWY 72 ABOVE

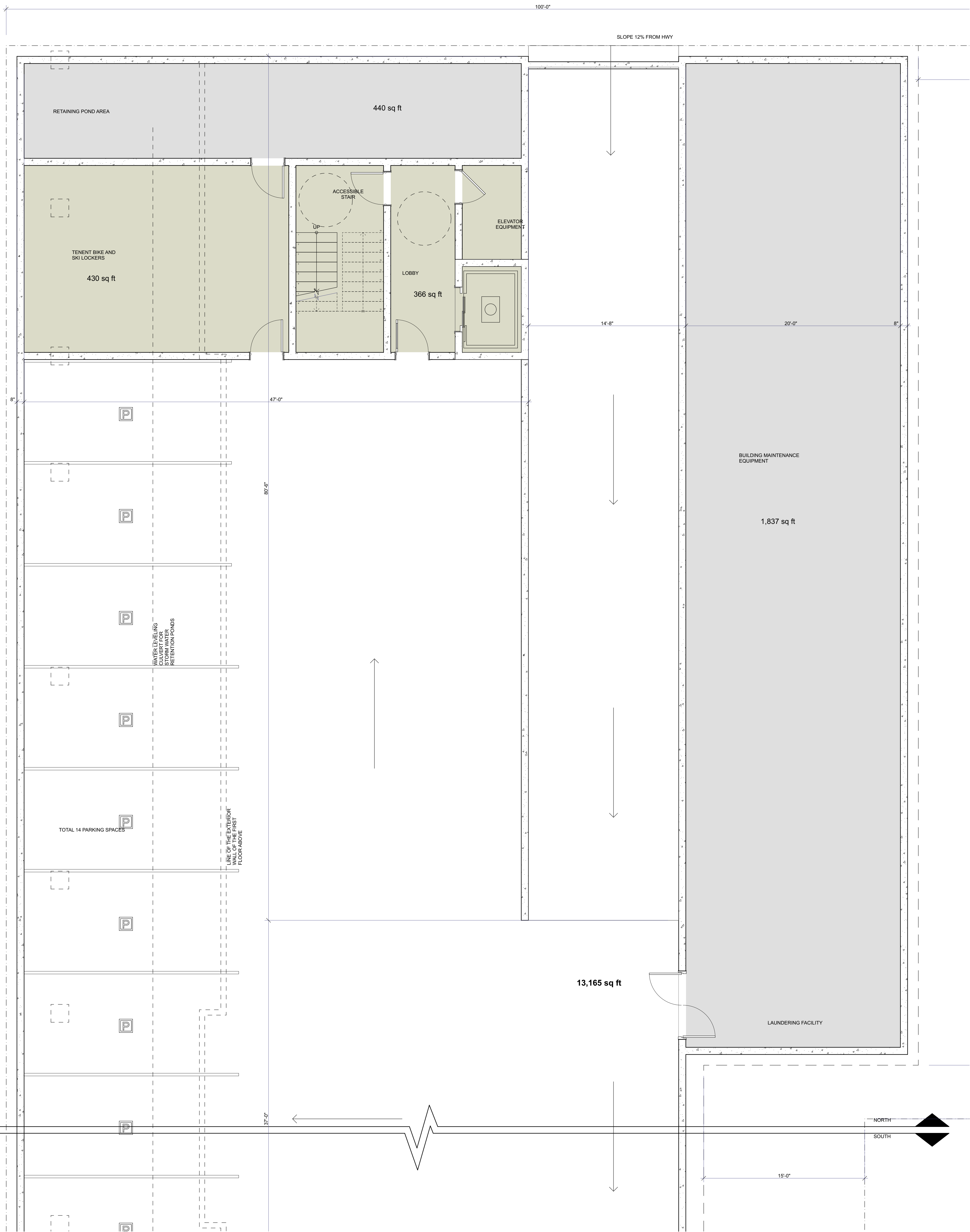

1

ENLARGED BASEMENT FLOOR PLAN NORTH

SCALE: 1/4" = 1'-0"

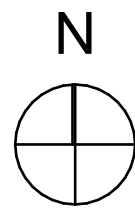
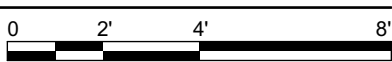

THE AMSTERDAM
100 N. JACKSON
NEDERLAND, CO

| DATE | ISSUE |
|------------|-------------|
| 04/13/2023 | PRELIMINARY |
| | |
| | |

DEBORAH DAVENPORT
CARIBOU RIDGE
ARCHITECTURE, LLC
P.O. BOX 2004 NEDERLAND,
CO
TEL. 720.273.9479
FAX. 866.634.7538
E-MAIL
debbie@caribouridge.com

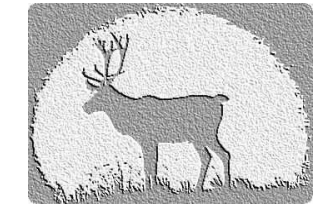

ALL DRAWINGS AND WRITTEN
MATERIAL APPEARING HEREIN
CONSTITUTE ORIGINAL AND
UNPUBLISHED WORK OF THE
ARCHITECT AND MAY NOT BE
DUPLICATED, USED OR
DISCLOSED WITHOUT
WRITTEN CONSENT OF THE
ARCHITECT
© 2023

ENLARGED
BASEMENT FLOOR
PLAN NORTH

A2.1

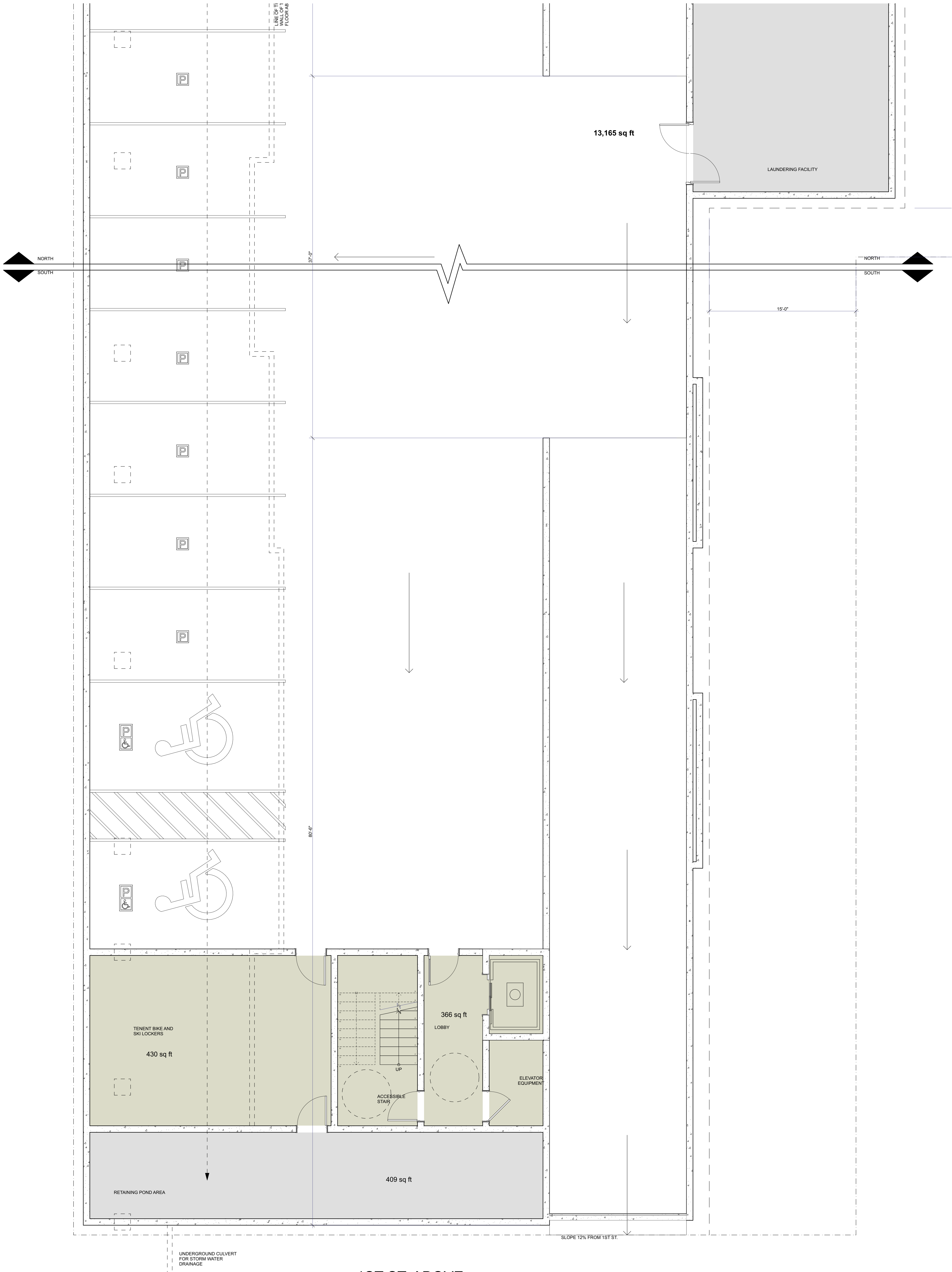

1 ENLARGED BASEMENT FLOOR PLAN SOUTH
SCALE: 1/4" = 1'-0"

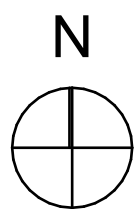

THE AMSTERDAM
100 N. JACKSON
NEDERLAND, CO

| DATE | ISSUE |
|------------|-------------|
| 04/13/2023 | PRELIMINARY |
| | |
| | |

DEBORAH DAVENPORT
CARIBOU RIDGE
ARCHITECTURE, LLC
P.O. BOX 2004 NEDERLAND,
CO
TEL. 720.273.9479
FAX. 866.634.7538
E-MAIL
debbie@caribouridge.com

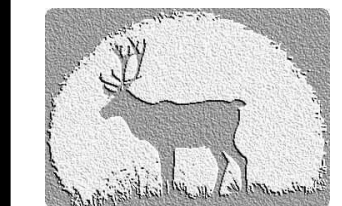

ALL DRAWINGS AND WRITTEN
MATERIAL APPEARING HEREIN
CONSTITUTE ORIGINAL AND
UNPUBLISHED WORK OF THE
ARCHITECT AND MAY NOT BE
DUPLICATED, USED OR
DISCLOSED WITHOUT
WRITTEN CONSENT OF THE
ARCHITECT
© 2023

ENLARGED
BASEMENT FLOOR
PLAN SOUTH

A2.2

JACKSON ST.

HWY 72

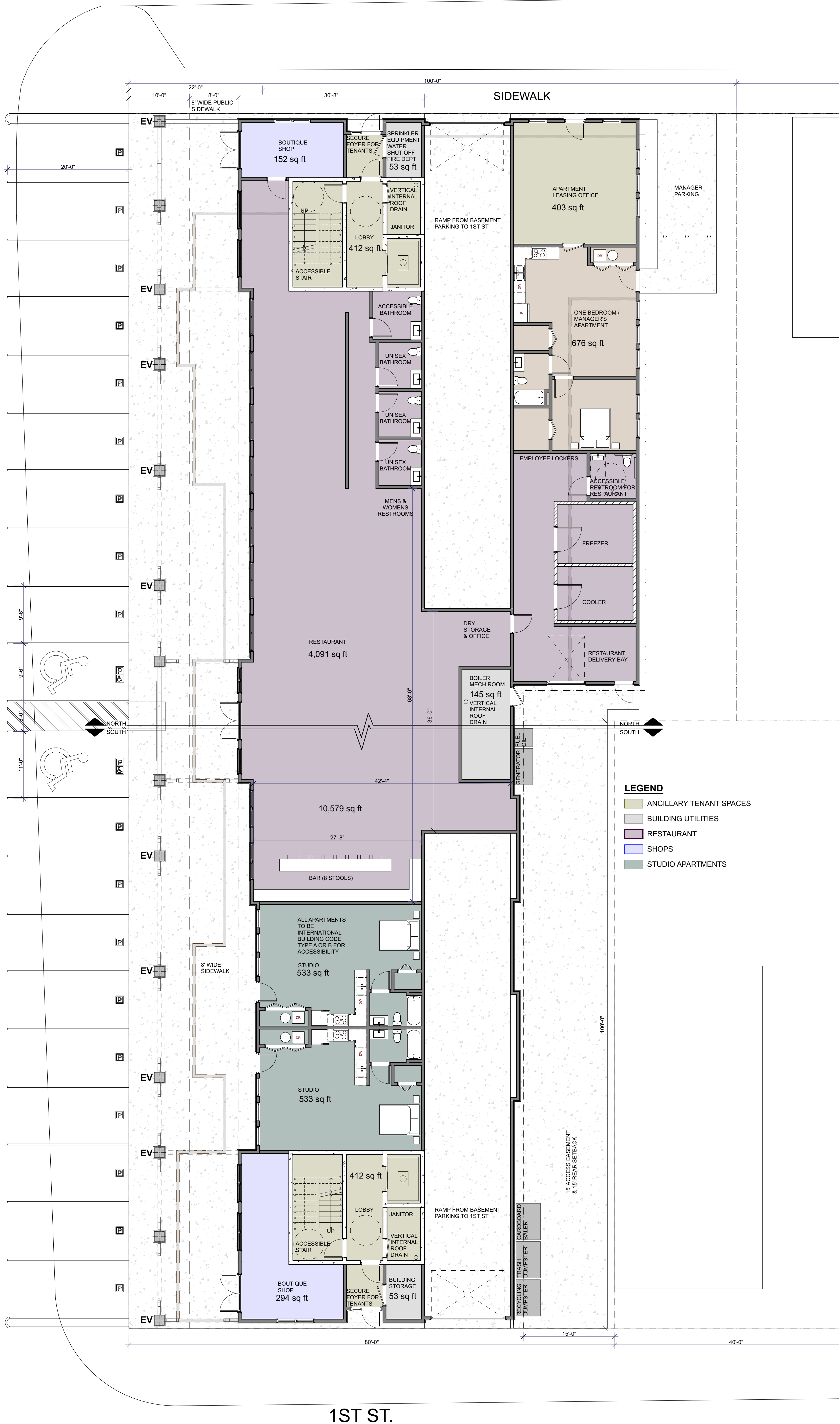

1 OVERALL FIRST FLOOR PLAN
SCALE: 1/8" = 1'-0"

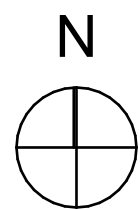

THE AMSTERDAM
100 N. JACKSON
NEDERLAND, CO

| DATE | ISSUE |
|------------|-------------|
| 04/13/2023 | PRELIMINARY |
| | |
| | |

DEBORAH DAVENPORT
CARIBOU RIDGE
ARCHITECTURE, LLC
P.O. BOX 2004 NEDERLAND,
CO
TEL. 720.273.9479
FAX. 866.534.7538
E-MAIL
deb@carbouridge.com

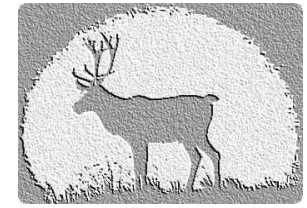

ALL DRAWINGS AND WRITTEN
MATERIAL APPEARING HEREIN
CONSTITUTE ORIGINAL AND
UNPUBLISHED WORK OF THE
ARCHITECT AND MAY NOT BE
DUPLICATED, USED OR
DISCLOSED WITHOUT
WRITTEN CONSENT OF THE
ARCHITECT
© 2023

OVERALL FIRST
FLOOR PLAN



1 ENLARGED FIRST FLOOR PLAN NORTH
SCALE: 1/4" = 1'-0"

0 2' 4' 6'

N

THE AMSTERDAM

100 N. JACKSON
NEDERLAND, CO

| DATE | ISSUE |
|------------|-------------|
| 04/13/2023 | PRELIMINARY |
| | |
| | |

DEBORAH DAVENPORT
CARIBOU RIDGE
ARCHITECTURE, LLC
P.O. BOX 2004 NEDERLAND,
CO
TEL. 720.273.9479
FAX. 866.634.7538
E-MAIL
deb@carbouridge.com

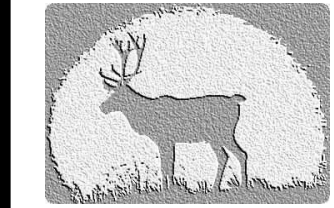

ALL DRAWINGS AND WRITTEN
MATERIAL APPEARING HEREIN
CONSTITUTE ORIGINAL AND
UNPUBLISHED WORK OF THE
ARCHITECT AND MAY NOT BE
DUPLICATED, USED OR
DISCLOSED WITHOUT
WRITTEN CONSENT OF THE
ARCHITECT
© 2023

ENLARGED FIRST
FLOOR PLAN NORTH

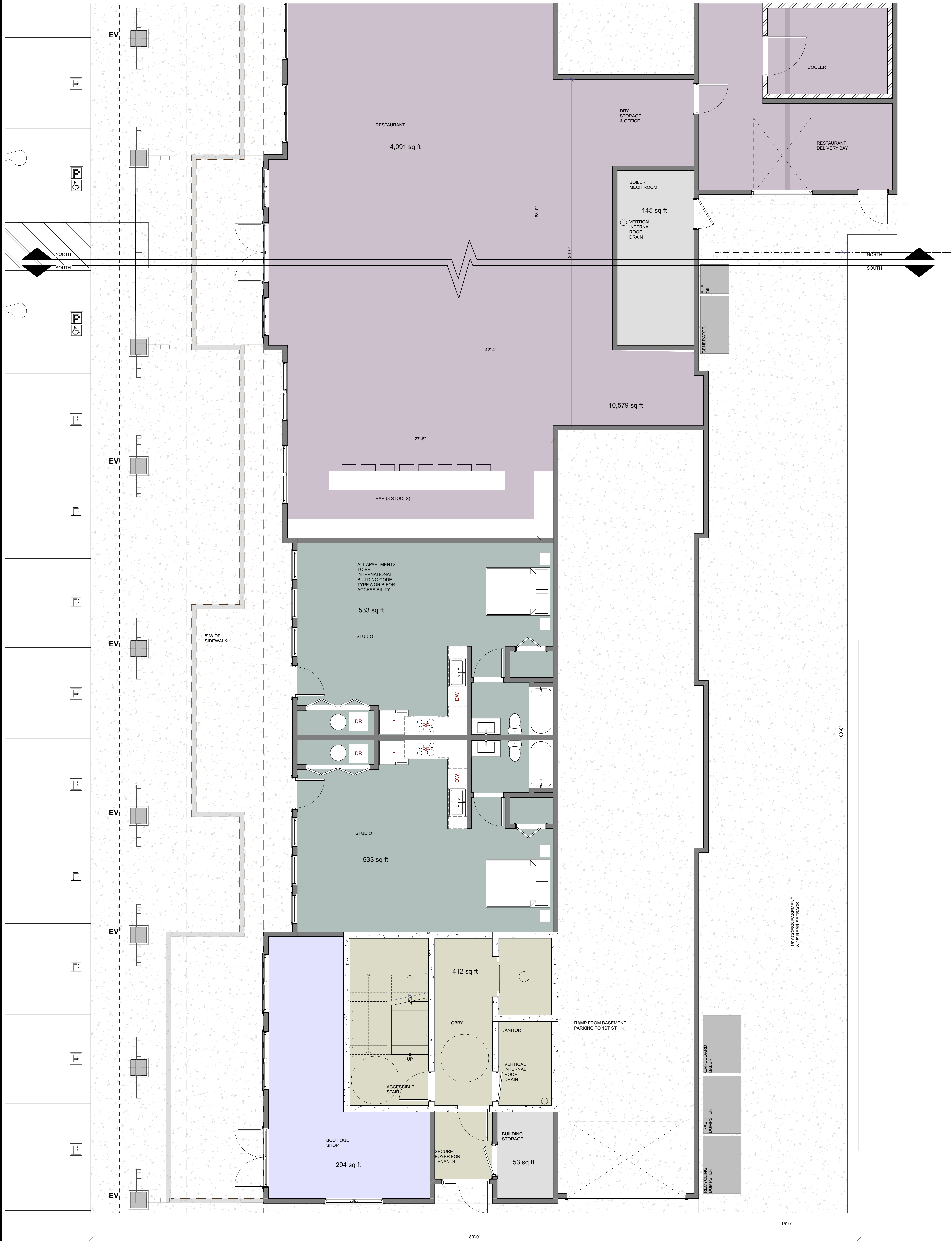

1 ENLARGED FIRST FLOOR PLAN SOUTH
SCALE: 1/4" = 1'-0"

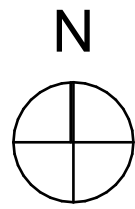

THE AMSTERDAM
100 N. JACKSON
NEDERLAND, CO

| DATE | ISSUE |
|------------|-------------|
| 04/13/2023 | PRELIMINARY |
| | |
| | |

DEBORAH DAVENPORT
CARIBOU RIDGE
ARCHITECTURE, LLC
P.O. BOX 2004 NEDERLAND,
CO
TEL. 720.273.9479
FAX. 866.634.7538
E-MAIL
deb@carbouridge.com

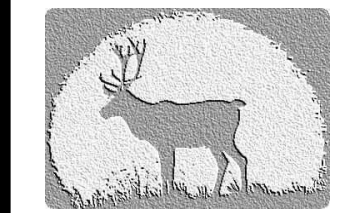

ALL DRAWINGS AND WRITTEN
MATERIAL APPEARING HEREIN
CONSTITUTE ORIGINAL AND
UNPUBLISHED WORK OF THE
ARCHITECT AND MAY NOT BE
DUPLICATED, USED OR
DISCLOSED WITHOUT
WRITTEN CONSENT OF THE
ARCHITECT
© 2023

ENLARGED FIRST
FLOOR PLAN SOUTH

A2.5



1 OVERALL SECOND FLOOR PLAN
SCALE: 1/8" = 1'-0"

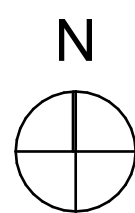

THE AMSTERDAM

100 N. JACKSON
NEDERLAND, CO

| DATE | ISSUE |
|------------|-------------|
| 04/13/2023 | PRELIMINARY |
| | |
| | |

DEBORAH DAVENPORT
CARIBOU RIDGE
ARCHITECTURE, LLC
P.O. BOX 2004 NEDERLAND,
CO
TEL. 720.273.9479
FAX. 866.534.7538
E-MAIL
debbie@caribouridge.com

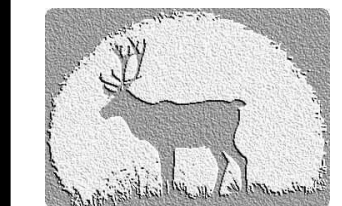

ALL DRAWINGS AND WRITTEN
MATERIAL APPEARING HEREIN
CONSTITUTE ORIGINAL AND
UNPUBLISHED WORK OF THE
ARCHITECT AND MAY NOT BE
DUPLICATED, USED OR
DISCLOSED WITHOUT
WRITTEN CONSENT OF THE
ARCHITECT
© 2023

OVERALL SECOND
FLOOR PLAN



1

ENLARGED SECOND FLOOR PLAN NORTH

SCALE: 1/4" = 1'-0"

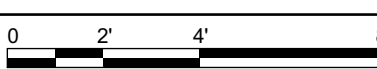

THE AMSTERDAM

100 N. JACKSON
NEDERLAND, CO

| DATE | ISSUE |
|------------|-------------|
| 04/13/2023 | PRELIMINARY |
| | |
| | |

DEBORAH DAVENPORT
CARIBOU RIDGE
ARCHITECTURE, LLC
P.O. BOX 2004 NEDERLAND,
CO
TEL. 720.273.9479
FAX. 866.634.7538
E-MAIL
deb@carbouridge.com

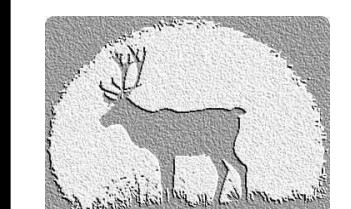

ALL DRAWINGS AND WRITTEN
MATERIAL APPEARING HEREIN
CONSTITUTE ORIGINAL AND
UNPUBLISHED WORK OF THE
ARCHITECT AND MAY NOT BE
DUPLICATED, USED OR
DISCLOSED WITHOUT
WRITTEN CONSENT OF THE
ARCHITECT
© 2023

ENLARGED SECOND
FLOOR PLAN NORTH



1

ENLARGED SECOND FLOOR PLAN SOUTH

SCALE: 1/4" = 1'-0"

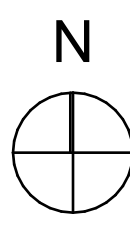
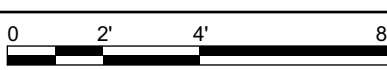

THE AMSTERDAM

100 N. JACKSON
NEDERLAND, CO

| DATE | ISSUE |
|------------|-------------|
| 04/13/2023 | PRELIMINARY |
| | |
| | |

DEBORAH DAVENPORT
CARIBOU RIDGE
ARCHITECTURE, LLC
P.O. BOX 2004 NEDERLAND,
CO
TEL. 720.273.9479
FAX. 866.634.7538
E-MAIL
debbie@carbouridge.com

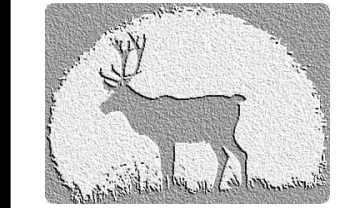

ALL DRAWINGS AND WRITTEN
MATERIAL APPEARING HEREIN
CONSTITUTE ORIGINAL AND
UNPUBLISHED WORK OF THE
ARCHITECT AND MAY NOT BE
DUPLICATED, USED OR
DISCLOSED WITHOUT
WRITTEN CONSENT OF THE
ARCHITECT
© 2023

ENLARGED SECOND
FLOOR PLAN SOUTH

A2.8

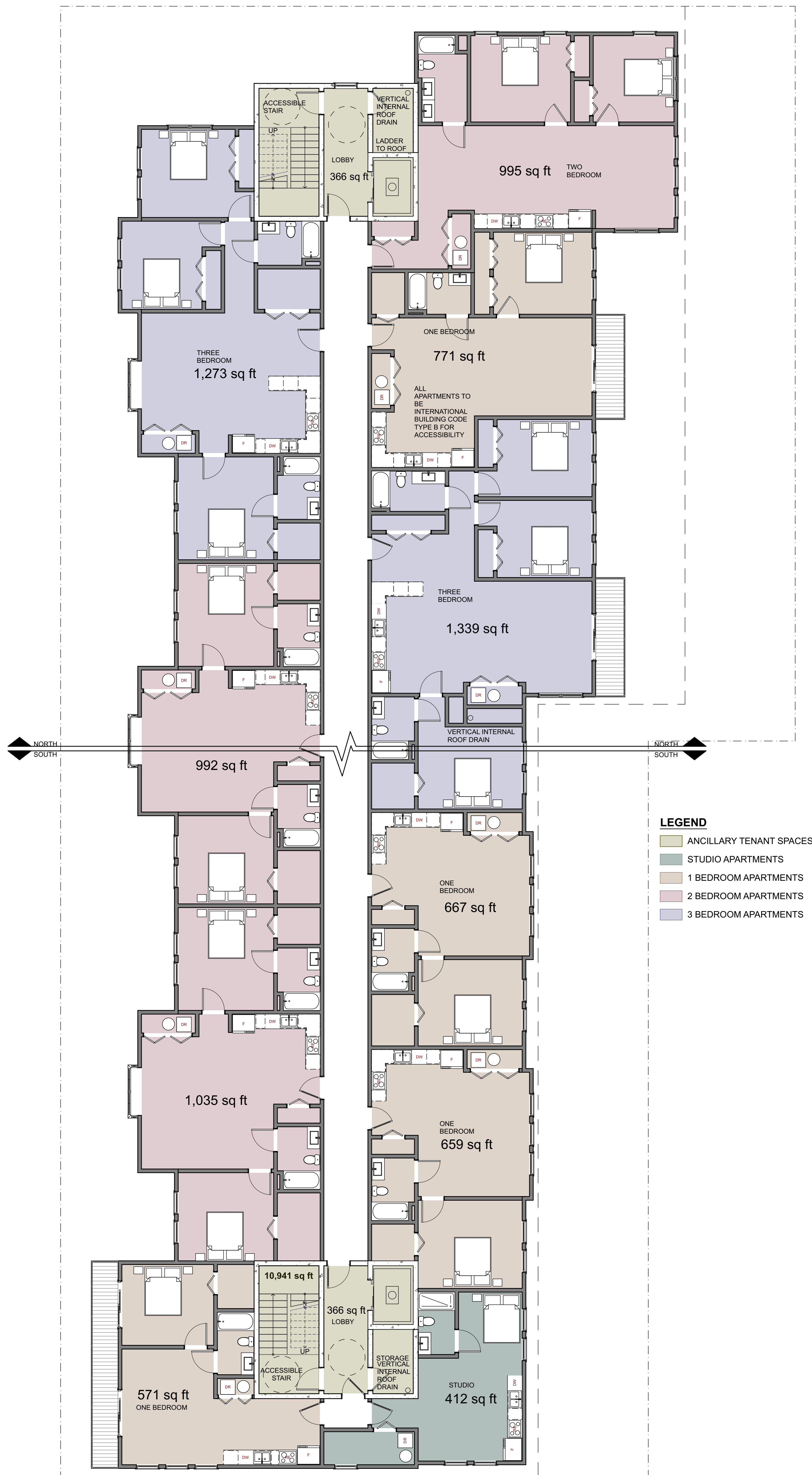

- LEGEND**
- ANCILLARY TENANT SPACES
 - STUDIO APARTMENTS
 - 1 BEDROOM APARTMENTS
 - 2 BEDROOM APARTMENTS
 - 3 BEDROOM APARTMENTS

1ST ST.

1 OVERALL THIRD FLOOR PLAN
SCALE: 1/8" = 1'-0"

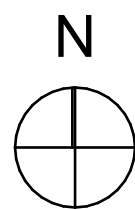

THE AMSTERDAM

100 N. JACKSON
NEDERLAND, CO

| DATE | ISSUE |
|------------|-------------|
| 04/13/2023 | PRELIMINARY |
| | |
| | |

DEBORAH DAVENPORT
CARIBOU RIDGE
ARCHITECTURE, LLC
P.O. BOX 2004 NEDERLAND,
CO
TEL. 720.273.9479
FAX. 866.534.7538
E-MAIL
deb@carbouridge.com

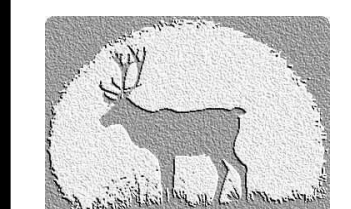

ALL DRAWINGS AND WRITTEN
MATERIAL APPEARING HEREIN
CONSTITUTE ORIGINAL AND
UNPUBLISHED WORK OF THE
ARCHITECT AND MAY NOT BE
DUPLICATED, USED OR
DISCLOSED WITHOUT
WRITTEN CONSENT OF THE
ARCHITECT
© 2023

OVERALL THIRD
FLOOR PLAN

A2.9



1

MAIN LEVEL ELECTRICAL & LIGHTING PLAN

SCALE: 1/4" = 1'-0"

0 2 4 6

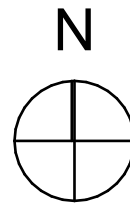

THE AMSTERDAM

100 N. JACKSON
NEDERLAND, CO

| DATE | ISSUE |
|------------|-------------|
| 04/13/2023 | PRELIMINARY |
| | |
| | |

DEBORAH DAVENPORT
CARIBOU RIDGE
ARCHITECTURE, LLC
P.O. BOX 2004 NEDERLAND,
CO
TEL. 720.273.9479
FAX. 866.534.7538
E-MAIL
deb@carbouridge.com

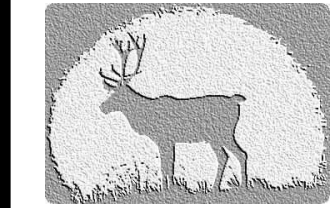

ALL DRAWINGS AND WRITTEN
MATERIAL APPEARING HEREIN
CONSTITUTE ORIGINAL AND
UNPUBLISHED WORK OF THE
ARCHITECT AND MAY NOT BE
DUPLICATED, USED OR
DISCLOSED WITHOUT
WRITTEN CONSENT OF THE
ARCHITECT
© 2023

ENLARGED THIRD
FLOOR PLAN NORTH

A2.10



1 ENLARGED THIRD FLOOR PLAN SOUTH
SCALE: 1/4" = 1'-0"

THE AMSTERDAM
100 N. JACKSON
NEDERLAND, CO

| DATE | ISSUE |
|------------|-------------|
| 04/13/2023 | PRELIMINARY |
| | |
| | |

DEBORAH DAVENPORT
CARIBOU RIDGE
ARCHITECTURE, LLC
P.O. BOX 2004 NEDERLAND,
CO
TEL. 720.273.9479
FAX. 866.534.7538
E-MAIL
deb@carbouridge.com

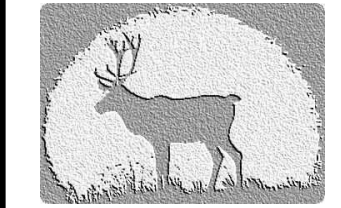

ALL DRAWINGS AND WRITTEN
MATERIAL APPEARING HEREIN
CONSTITUTE ORIGINAL AND
UNPUBLISHED WORK OF THE
ARCHITECT AND MAY NOT BE
DUPLICATED, USED OR
DISCLOSED WITHOUT
WRITTEN CONSENT OF THE
ARCHITECT
© 2023

ENLARGED THIRD
FLOOR PLAN SOUTH

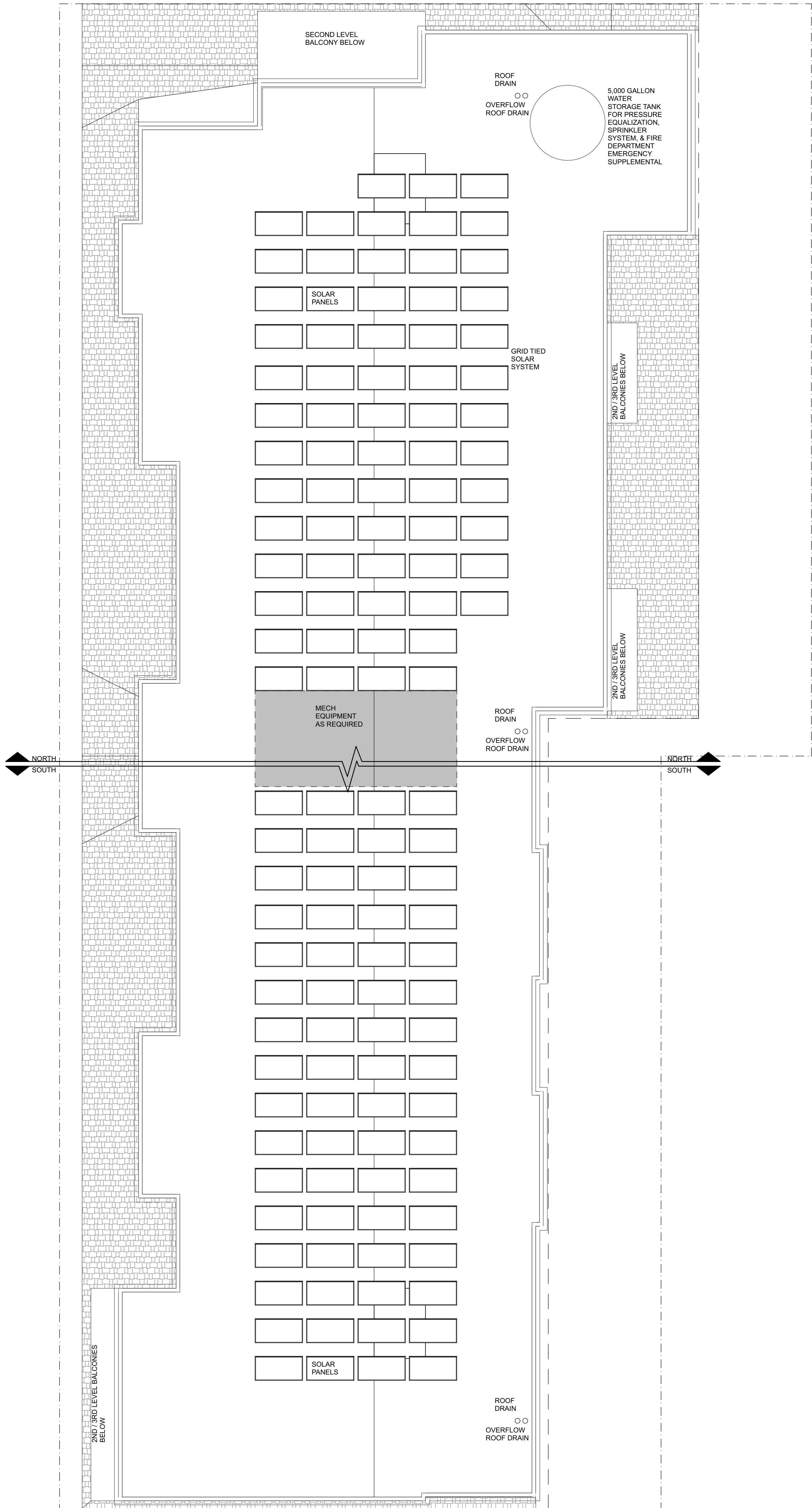

1

OVERALL ROOF PLAN

SCALE: 1/8" = 1'-0"

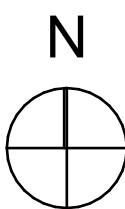
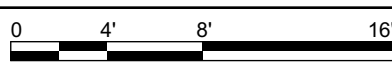

THE AMSTERDAM

100 N. JACKSON
NEDERLAND, CO

| DATE | ISSUE |
|------------|-------------|
| 04/13/2023 | PRELIMINARY |
| | |
| | |

DEBORAH DAVENPORT
CARIBOU RIDGE
ARCHITECTURE, LLC
P.O. BOX 2004 NEDERLAND,
CO
TEL. 720.273.9479
FAX. 866.634.7538
E-MAIL
debbie@caribouridge.com

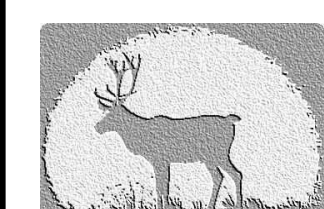

ALL DRAWINGS AND WRITTEN
MATERIAL APPEARING HEREIN
CONSTITUTE ORIGINAL AND
UNPUBLISHED WORK OF THE
ARCHITECT AND MAY NOT BE
DUPLICATED, USED OR
DISCLOSED WITHOUT
WRITTEN CONSENT OF THE
ARCHITECT
© 2023

OVERALL ROOF
PLAN

A2.12

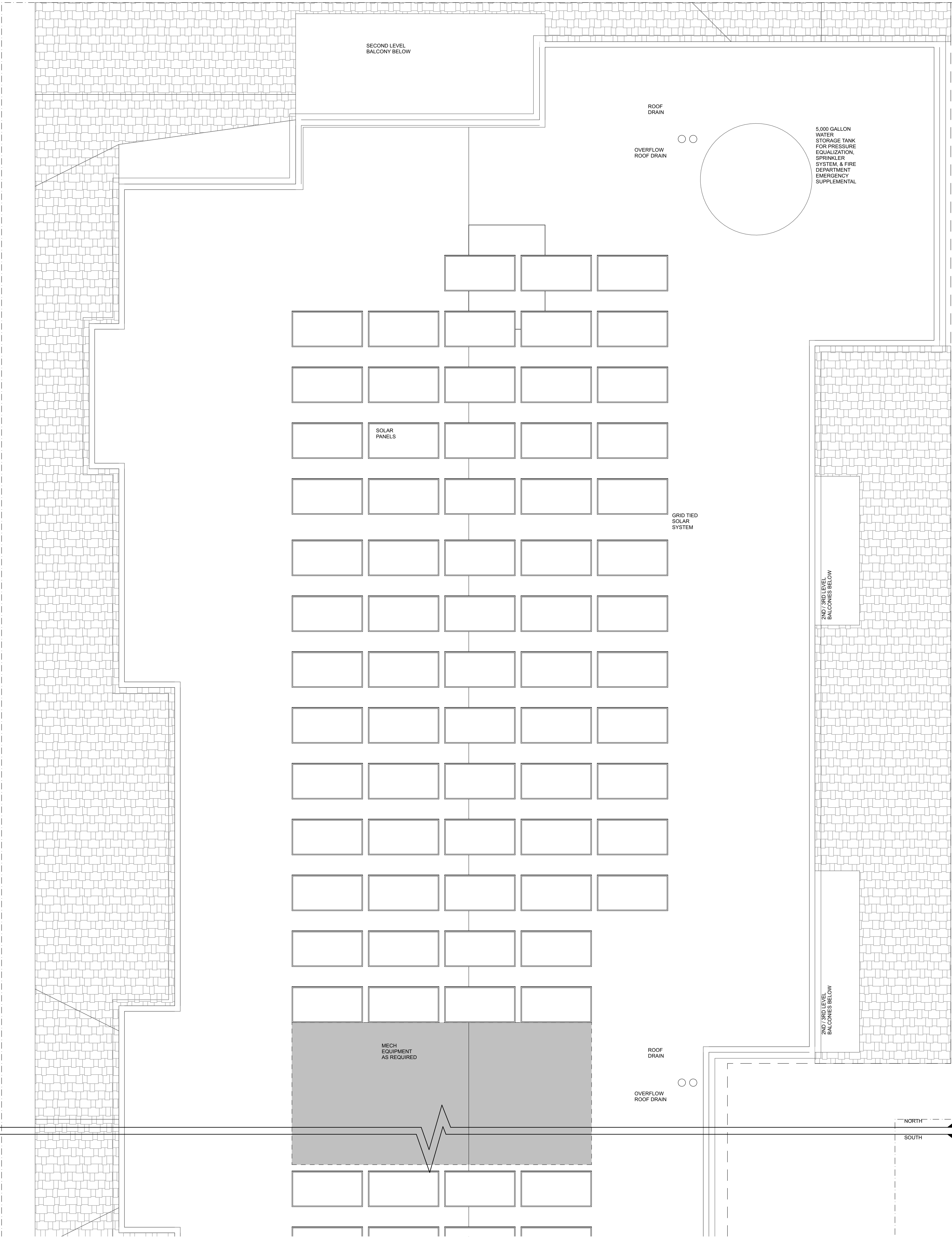

1

ENLARGED ROOF PLAN NORTH

SCALE: 1/4" = 1'-0"

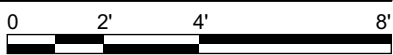

THE AMSTERDAM

100 N. JACKSON
NEDERLAND, CO

| DATE | ISSUE |
|------------|-------------|
| 04/13/2023 | PRELIMINARY |
| | |
| | |

DEBORAH DAVENPORT
CARIBOU RIDGE
ARCHITECTURE, LLC
P.O. BOX 2004 NEDERLAND,
CO
TEL. 720.273.9479
FAX. 866.634.7538
E-MAIL
debbie@carbouridge.com

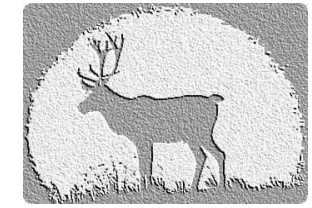

ALL DRAWINGS AND WRITTEN
MATERIAL APPEARING HEREIN
CONSTITUTE ORIGINAL AND
UNPUBLISHED WORK OF THE
ARCHITECT AND MAY NOT BE
DUPLICATED, USED OR
DISCLOSED WITHOUT
WRITTEN CONSENT OF THE
ARCHITECT
© 2023

ENLARGED ROOF
PLAN NORTH

A2.13

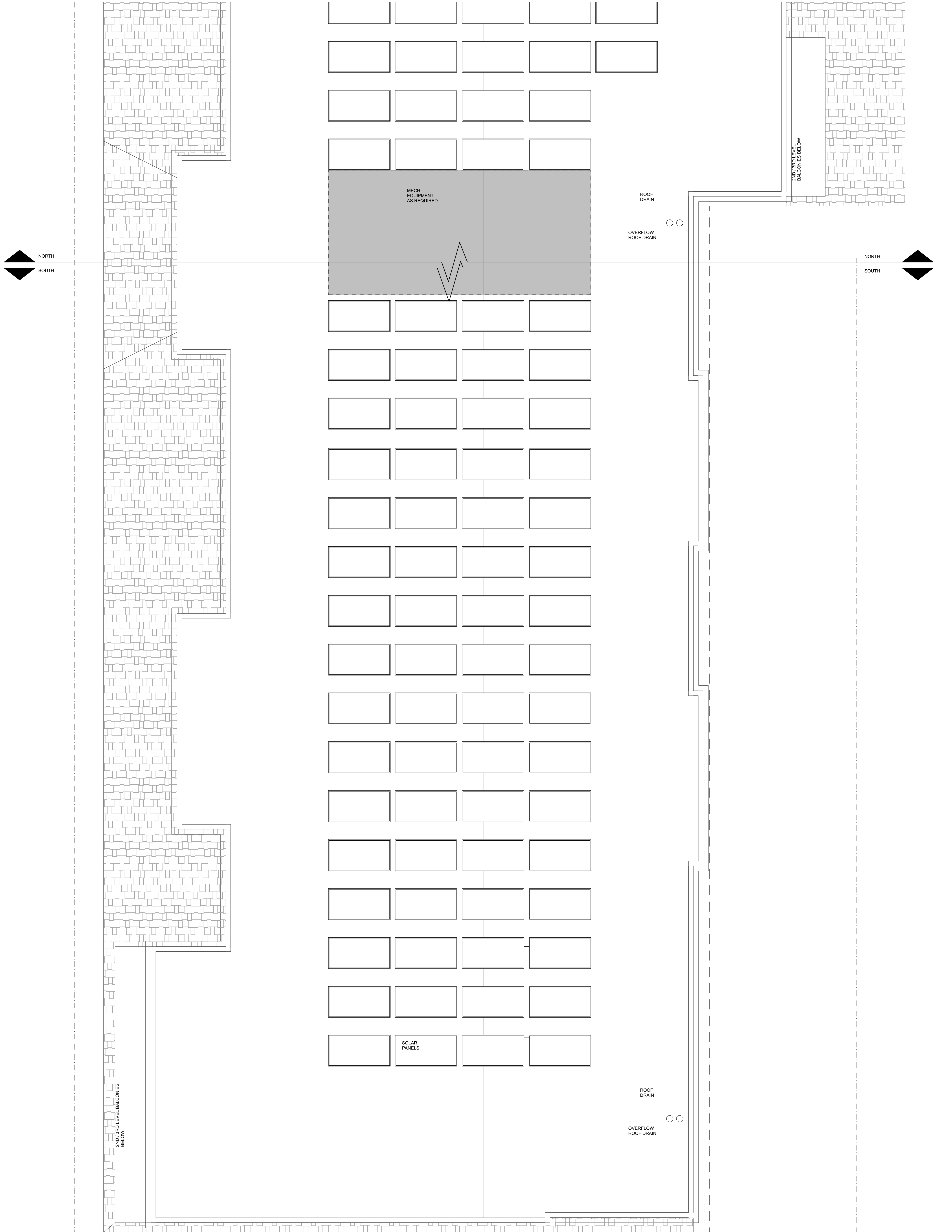

1

ENLARGED ROOF PLAN SOUTH

SCALE: 1/4" = 1'-0"

0 2' 4' 6'

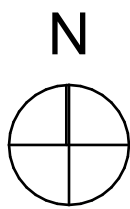

THE AMSTERDAM

100 N. JACKSON
NEDERLAND, CO

| DATE | ISSUE |
|------------|-------------|
| 04/13/2023 | PRELIMINARY |
| | |
| | |

DEBORAH DAVENPORT
CARIBOU RIDGE
ARCHITECTURE, LLC
P.O. BOX 2004 NEDERLAND,
CO
TEL. 720.273.9479
FAX. 866.634.7538
E-MAIL
debbie@caribouridge.com

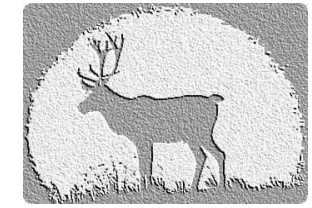

ALL DRAWINGS AND WRITTEN
MATERIAL APPEARING HEREIN
CONSTITUTE ORIGINAL AND
UNPUBLISHED WORK OF THE
ARCHITECT AND MAY NOT BE
DUPLICATED, USED OR
DISCLOSED WITHOUT
WRITTEN CONSENT OF THE
ARCHITECT
© 2023

ENLARGED ROOF
PLAN SOUTH

A2.14



1 NORTH ELEVATION
SCALE: 1/8" = 1'-0"



2 SOUTH ELEVATION
SCALE: 1/8" = 1'-0"



3 EAST ELEVATION
SCALE: 1/8" = 1'-0"



4 WEST ELEVATION
SCALE: 1/8" = 1'-0"

THE AMSTERDAM
100 N. JACKSON
NEDERLAND, CO

| DATE | ISSUE |
|------------|-------------|
| 04/13/2023 | PRELIMINARY |
| | |
| | |

DEBORAH DAVENPORT
CARIBOU RIDGE
ARCHITECTURE, LLC
P.O. BOX 2004 NEDERLAND,
CO
TEL: 720.273.9479
FAX: 866.834.7538
E-MAIL:
debbie@carbouridge.com

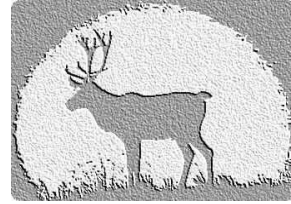

ALL DRAWINGS AND WRITTEN
MATERIAL APPEARING HEREIN
CONSTITUTE ORIGINAL AND
UNPUBLISHED WORK OF THE
ARCHITECT AND MAY NOT BE
DUPLICATED, USED OR
DISCLOSED WITHOUT
WRITTEN CONSENT OF THE
ARCHITECT
© 2023

OVERALL COLOR
ELEVATIONS

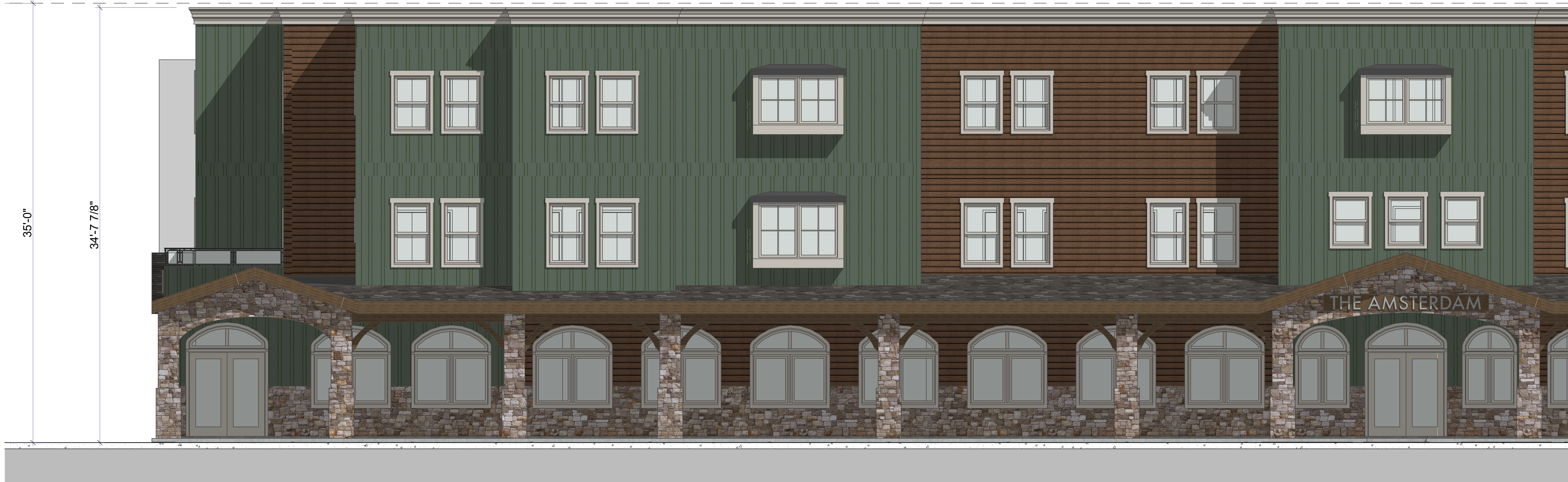

1 WEST ELEVATION NORTH
SCALE: 1/4" = 1'-0" 0 2' 4' 8'



2 WEST ELEVATION SOUTH
SCALE: 1/4" = 1'-0" 0 2' 4' 8'

THE AMSTERDAM
100 N. JACKSON
NEDERLAND, CO

| DATE | ISSUE |
|------------|-------------|
| 04/13/2023 | PRELIMINARY |
| | |
| | |

DEBORAH DAVENPORT
CARIBOU RIDGE
ARCHITECTURE, LLC
P.O. BOX 2004 NEDERLAND,
CO
TEL. 720.273.9479
FAX. 866.834.7538
E-MAIL
debbie@caribouridge.com

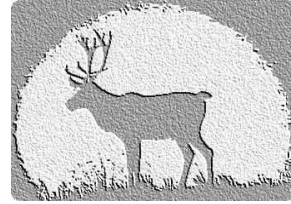

ALL DRAWINGS AND WRITTEN
MATERIAL APPEARING HEREIN
CONSTITUTE ORIGINAL AND
UNPUBLISHED WORK OF THE
ARCHITECT AND MAY NOT BE
DUPLICATED, USED OR
DISCLOSED WITHOUT
WRITTEN CONSENT OF THE
ARCHITECT
© 2023

WEST ELEVATION



1 NORTH ELEVATION
SCALE: 1/4" = 1'-0"

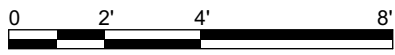

2 SOUTH ELEVATION
SCALE: 1/4" = 1'-0"

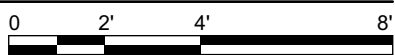

THE AMSTERDAM
100 N. JACKSON
NEDERLAND, CO

| DATE | ISSUE |
|------------|-------------|
| 04/13/2023 | PRELIMINARY |
| | |
| | |

DEBORAH DAVENPORT
CARIBOU RIDGE
ARCHITECTURE, LLC
P.O. BOX 2004 NEDERLAND,
CO
TEL: 720.273.9479
FAX: 866.834.7538
E-MAIL
debbie@caribouridge.com

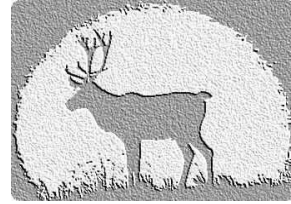

ALL DRAWINGS AND WRITTEN
MATERIAL APPEARING HEREIN
CONSTITUTE ORIGINAL AND
UNPUBLISHED WORK OF THE
ARCHITECT AND MAY NOT BE
DUPLICATED, USED OR
DISCLOSED WITHOUT
WRITTEN CONSENT OF THE
ARCHITECT
© 2023

NORTH & SOUTH
ELEVATIONS



1 EAST ELEVATION NORTH
SCALE: 1/4" = 1'-0" 0 2' 4' 8'



2 EAST ELEVATION SOUTH
SCALE: 1/4" = 1'-0" 0 2' 4' 8'

THE AMSTERDAM
100 N. JACKSON
NEDERLAND, CO

| DATE | ISSUE |
|------------|-------------|
| 04/13/2023 | PRELIMINARY |
| | |
| | |

DEBORAH DAVENPORT
CARIBOU RIDGE
ARCHITECTURE, LLC
P.O. BOX 2004 NEDERLAND,
CO
TEL: 720.273.9479
FAX: 866.834.7538
E-MAIL:
debbie@caribouridge.com

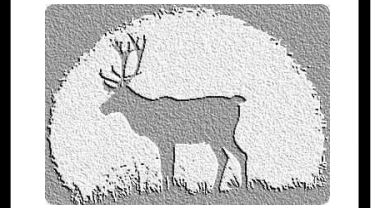

ALL DRAWINGS AND WRITTEN
MATERIAL APPEARING HEREIN
CONSTITUTE ORIGINAL AND
UNPUBLISHED WORK OF THE
ARCHITECT AND MAY NOT BE
DUPLICATED, USED OR
DISCLOSED WITHOUT
WRITTEN CONSENT OF THE
ARCHITECT
© 2023

EAST ELEVATION

A3.3