



DOMESTIC VIOLENCE SHELTER TAX CREDIT

RSMo 455.200

By donating cash, stock, bonds, real property or other marketable securities to a qualified domestic violence shelter, Missouri Taxpayers help fund temporary shelters for victims of domestic violence and can receive a tax credit up to 50% of their contribution of \$100 or more.

Who can claim this tax credit?

- A person, firm, partner in a firm, corporation, or a shareholder in an S corporation doing business in the state of Missouri and subject to the state income tax imposed in chapter 143 RSMo.
- A corporation subject to the annual corporation franchise tax imposed in chapter 147 RSMo.
- An insurance company paying an annual tax on its gross premium receipts in this state
- Any other financial institution paying taxes to the state of Missouri or any political subdivision of this state under chapter 148 RSMo.
- An express company which pays an annual tax on its gross receipts in this state pursuant to Chapter 153 RSMo.
- An individual subject to the state income tax imposed in Chapter 143 RSMo.
- Any charitable organization which is exempt from federal income tax and whose Missouri unrelated business taxable income, if any, would be subject to the state income tax imposed under chapter 143 RSMo.

The amount of the claimed tax credit may not exceed the amount of the taxpayer's state income tax liability for the year the credit is being claimed and cannot exceed fifty thousand dollars (\$50,000) per taxable year. Any tax credit that cannot be claimed in the tax year associated with the contribution may be carried forward and used against a taxpayer's state tax liability for four subsequent years.



Once a qualified donation is received, the Safe House for Women, Inc. will complete their part of the tax credit application and mail it to the donor with specific instructions on how to proceed. Please keep in mind these are cash only donations at fundraisers: Purchase of tables, silent auction items and seating are not eligible for the 50% tax credit; however, a receipt can be issued for a tax deduction when filing your taxes.

Please contact Jessica Hill at the Safe House for Women, Inc. at 573-335-7745 for more detailed information. Thank you in advance for your support.

VintageNOW

Dear Friends:

Plans are underway for the 11th Annual **VintageNOW Fashion Show!** This year's event will be held at the Show Me Center in Cape Girardeau on Saturday, October 9, 2021, and this year's theme is "A Tale of Time." The beneficiary of VintageNOW is once again the Safe House for Women.

We offer three levels of sponsorship packages, as detailed on the enclosed sponsorship commitment form. As a sponsor:

- Your organization will benefit from extended exposure through media campaigns and promotional efforts directed toward the supporters of Safe House for Women and a significant segment of your target audience.
- You can be secure in the knowledge that your sponsorship fee will stay in our community to help the Safe House for Women provide life-changing services for women and children who have experienced domestic violence.
- Your sponsorship commitment in the form of a cash contribution is eligible for a 50% tax credit on your Missouri tax return. The Domestic Violence Tax Credit is one of the most generous and beneficial tax credit programs offered by the State of Missouri.



We, and the women and children we serve, are counting on your support! Sponsorship questions can be directed to Jessica Hill and all other questions regarding VintageNOW can be directed to Deb Maevers at the contact information below. Thank you in advance for your willingness to support the work of the Safe House for Women and as a result, make a difference in our community.

Sincerely,

Deb Maevers, Founder & Director
VintageNOW
573-450-0181
debmaevers@gmail.com

Jessica Hill, Executive Director
Safe House for Women
573-335-7745
director@semosafehouse.org

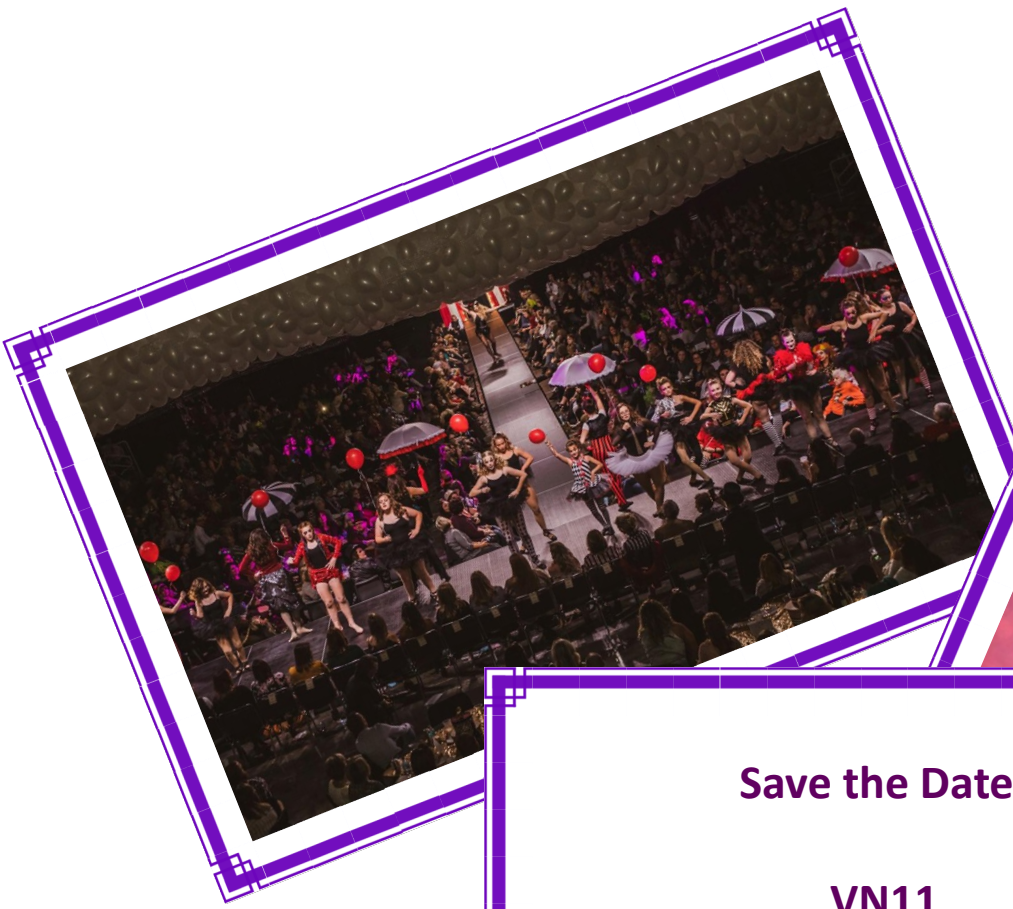

Save the Date!

**VN11
Saturday, October 9, 2021**

**Show-Me Center
Cape Girardeau, MO**

***All proceeds benefit the
Safe House for Women***



Vintage **NOW**

***The same dollars you are paying in taxes could
go to help abused women right here in Cape Girardeau!***

Cash donations to the Safe House for Women
are eligible for Missouri's Domestic Violence Tax Credit Program!*

That means a cash sponsorship for VintageNOW
is eligible for a 50% tax credit *plus* a federal and state deduction!

Sponsorship Level	Platinum	Gold	Silver
Total Gift	\$5000	\$2500	\$1500
Tax Eligible Portion	\$4800	\$2300	\$1400
Less Tax Credit	(\$2400)	(\$1150)	(\$700)
Less Fed. Deduction**	(\$1200)	(\$575)	(\$350)
Less State Deduction	<u>(\$288)</u>	<u>(\$138)</u>	<u>(\$84)</u>
Total Cost to You	\$1,112	\$637	\$366

Contact the Safe House for Women at 335-7745 or
director@semasafheouse.org for sponsorship information!

Sponsorship deadline is Monday, October 1, 2021.
Cash gifts over \$100 qualify for application to the tax credit
program.

**Ask your tax professional for details. Conditions apply.
**Estimated at 25%*

