

**Address**

134 Commerce Road  
Marshfield, MO 65706

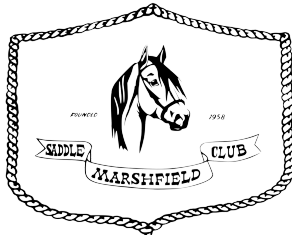

# Marshfield Saddle Club Newsletter

January 2025

**Email**

[marshfieldsaddleclubmo@proton.me](mailto:marshfieldsaddleclubmo@proton.me)



[www.marshfieldsaddleclubmo.org](http://www.marshfieldsaddleclubmo.org)

**NEXT MEETING:**

**January 21, 2025  
@ 7p.m.**



## Winter Fun Show Series Starts January 11th!

## *Holiday Party!!*

Holiday party is January 18th @ 7pm. The club will get the kids a small gift, and the adults will do a white elephant game. Presents can be homemade, jokes, or nice bought gifts up to \$20 or whatever you're comfortable with. This will be a potluck meal.

A-G bring drinks, H-O bring main dish/side, and P-Z bring desserts.

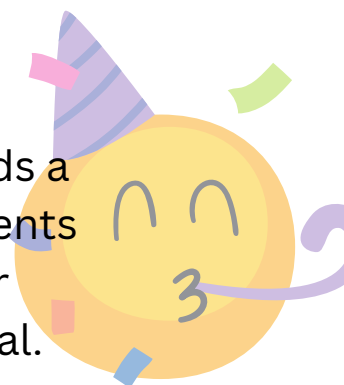

## ***Officer and Board Member Elections.***

Officer and board member elections are coming up. Members must be in good standing to be eligible to be nominated and fill the positions.

A Member in good standing in order to vote on club matters are determined by a minimum of one of the following.

Attend half of the regular scheduled monthly meetings in a year,

An active member in a committee,

Works an average of 12 hrs. per year for the club,

by discretion of the current president and boards of directors.





## ***Membership dues are due by March 1st!***

*Please remember to fill out the  
new member form.*

---

### ***New Membership Dues!!!!***

As of the November monthly meeting. It was voted on that membership fees be raised in accordance with modern times and inflation. The old member fees were \$5 for individual and \$10 for families.

The membership dues effective January 1st are as followed:  
\$10 Individual and \$20 Family.

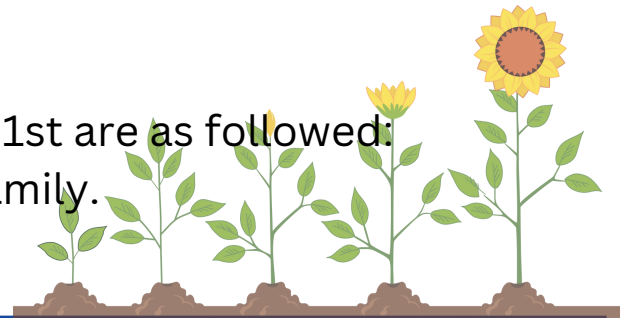

---

### **Marshfield Independence Day Rodeo Queen and Princess Contest!!**



Rodeo Queen and Princess Contest  
Registration opens January 1st! If you know  
someone that's interested in this contest,  
please help us spread the word! There will  
also be a Little Barrel Man contest.

Contact the Rodeo Queen Committee  
Members for more info.

---

---

## **High Point and Member Year end Awards!** **Congratulations to the following recipients!**

### **PeeWee:**

Champion- Arlo Jones  
Reserve Champion- Esther Jones  
Honorable Mention- JR Townlain

### **Youth:**

Champion- Athena Letterman  
Reserve Champion- Amelia Canfield

### **Adult:**

Champion- James Townlain  
Reserve Champion- Lacey Weaver



### **Volunteer Hour Awards:**

**Youth:** Jed, Arlo, & Esther Jones

**Teen:** Ava Grier

**Adult:** June Mathis, Randall Mathis, & Jeanne Irwin

---

## ***UPCOMING EVENTS***

- **Swap Meets:** Begin May 2025
- **Playday:**
- **Winter Series Show Dates:** Jan 11th, Feb 15th, & Mar 8th
- **Coggins Clinic:** April 5th. 9am to 1pm
- **Holiday Party:** Jan 18th, 2025 @ 1pm



Happy  
*Birthday*

**Happy Birthday to all  
the members with  
January Birthdays!!!**

---

### **Officers**

President - TJ Jones 417-493-6311  
Vice-Pres. -Dymisha Cappel 417-861-1403  
Secretary - Andrea Jones 417-522-8148  
Treasurer - Nicole Hampton 417-300-8227

### **Board of Directors**

Kevin Knight  
Wayne Cummins  
Ocean Atwell  
Junes Mathis  
James Townlain  
Emily Jones

---

## **2024 Sponsors**

### *Bronze Level*

Broken Corral Country Store  
Brooks Gas Co.  
CHC Home Center  
Fat Boys BBQ & Frosties  
Day Funeral Home  
Fraker Funeral Home  
Marshfield Veterinary Clinic  
Mid States Materials  
Penny Pinchers Discount Grocery  
Shelia's Place  
Sports Shack  
Strafford Real Estate Co. - John Berry

### *Silver Level*

Animal Clinic of Ava  
Rost Ready Mix, Inc.  
Day's Floor Company  
M3X, LLC  
Marshfield Machinery Company

### *Gold Level*

Donco3  
Douglas County Garage Door  
Las Cazuelas  
Lucky Discount Lumber Co.  
Yarbrough Equipment Sales & Service, Inc.

### *Platinum Level*

A Balanced Touch Massage LLC  
A Graceful Touch Massage & Bodywork  
Complete Realty  
Grier Excavating LLC  
Old School Milling

### *Special Thanks for Past Support:*

Arvest Foundation \* Graves Excavating \* Hyder Concrete, Inc.  
\* Replogle Pump Service, LLC

---



# Marshfield Saddle Club Membership Form

MAILING ADDRESS: 134 COMMERCE ROAD, MARSHFIELD, MO 65706

YES, I WANT TO JOIN THE MARSHFIELD SADDLE CLUB! I AM JOINING AS

INDIVIDUAL \$10 ☐ OR FAMILY \$20 ☐

**Please list names of all members to be included on your membership. If you would like to be included in the birthday announcements, please include your birthday. If birthday info is not listed for members under 18, you must declair their age as of January 1st of this year.**

## MEMBER INFORMATION: ADULTS

NAME:

PHONE:

☐ TEXTING ALLOWED  
TO THIS NUMBER  
I WOULD LIKE THE

EMAIL:

BIRTHDAY:

☐ NEWSLETTER SENT  
TO THIS EMAIL

NAME:

PHONE:

☐ TEXTING ALLOWED  
TO THIS NUMBER

EMAIL:

BIRTHDAY:

☐ I WOULD LIKE THE  
NEWSLETTER SENT  
TO THIS EMAIL

ADDRESS:

CITY:

ZIP:

## ADDITIONAL MEMBER INFORMATION: YOUTH UNDER 18YRS OLD

NAME:

BIRTHDAY:

NAME:

BIRTHDAY:

NAME:

BIRTHDAY:

NAME:

BIRTHDAY:

OFFICE USE ONLY: RECIEVING OFFICERS/BOARD MEMBER'S SIGNATURE \_\_\_\_\_  
CREDIT CARD/ONLINE \_\_\_\_ CASH \_\_\_\_ CHECK NUMBER/MONEY ORDER \_\_\_\_\_  
DATE RECIEVED \_\_\_\_\_

KEEP THIS PORTION FOR YOUR RECORDS: MARSHFIELD SADDLE CLUB MEMBERSHIP RECIEPT  
CREDIT CARD/ONLINE \_\_\_\_ CHECK/MONEY ORDER NUMBER \_\_\_\_\_ DATE \_\_\_\_\_  
DATE MAILED \_\_\_\_\_ AMOUNT \_\_\_\_\_

Thank you for your support!!