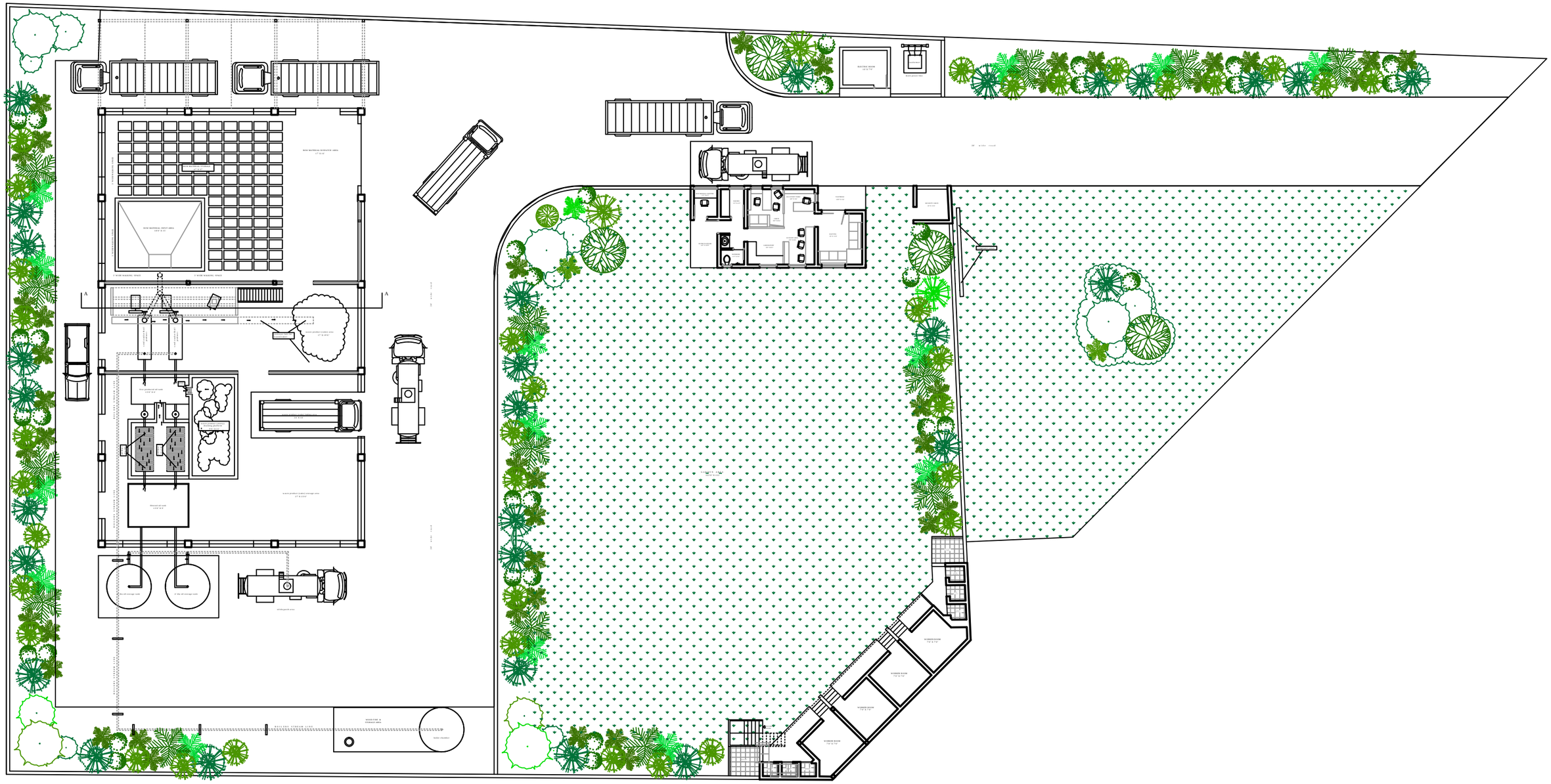

SQUAREFEET
ARCHITECT & INTERIOR

RADHIKA CONSULTANCY,NEAR DHANLAXMI
TOWER,INDIRA STATUE,LAMBHVELROAD,ANAND-380001
MO:9923235237(MAHESH BRAI)
9723380887(ASHISH BARIA)

PROJECT: SEED OIL MILL PRODUCTION PLANT AT DABHASI,DHARMAJ ROAD,BORSAD ,ANAND,GUJRAT.

PROPOSED ARRANGEMENT OF SEED OIL PRODUCTION LAYOUT

DRAWING NO: 1

OPTION NO: 1

SCALE: FEET TO SCALE

DESIGN BY: ASHISH BARIA

CHAKED BY: MAHESH PATEL

DATE: 18th MAY 2013

NOTE: