

CIRCUS – WILD WEST - SIDESHOW

SATURDAY, AUGUST 6TH, 2022

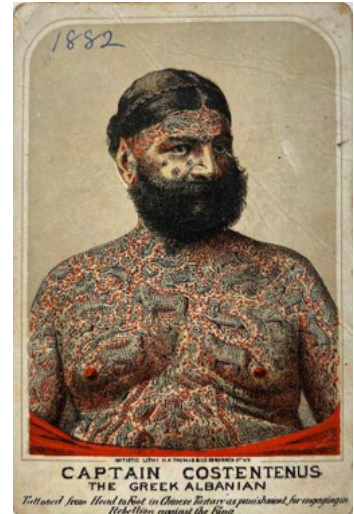
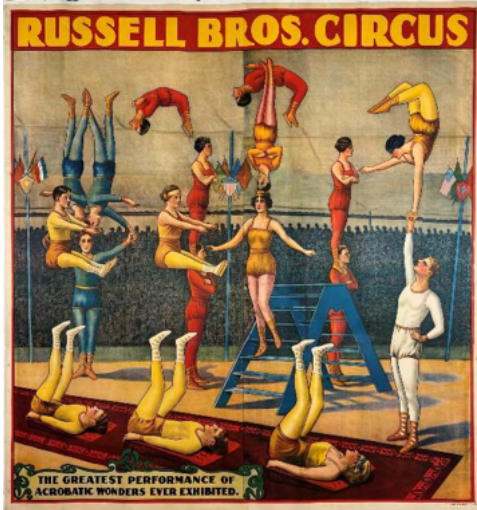

OVER 750 LOTS INCLUDING:

- THE GORDON TURNER COLLECTION
- WILD WEST, TWO BILLS, T.A. SMITH
- W.H. RICE – WATER CIRCUS
- DUANE "UNCLE SOAPY" THORPE
- HUNT CIRCUS FAMILY COLLECTION
- BIGGERSTAFF PHOTO ARCHIVE
- JIM HAND COLLECTION
- KEN HARCK SELECTIONS
- SIDESHOW, ODDITIES, UNUSUAL
- CIRCUS MODELS
- PROGRAMS, ROUTE BOOKS
- EPHEMERA AND BOOKS
- OVER 300 POSTERS
- WARDROBE & COSTUMES
- KELTY – GLASIER – PHOTOS
- FILM & PHOTOGRAPH
- SCRAPBOOKS, EPHEMERA
- CIRCUS FAN ITEMS

FREEDOM AUCTION COMPANY PRESENTS:

CIRCUS – WILD WEST - SIDESHOW

ONLINE AUCTION – CIRCUS FRIEND GATHERING

EXHIBITION AT:

FREEDOM AUCTION COMPANY GALLERY
1601 DESOTO ROAD, SARASOTA, FL 34234
SATURDAY, AUGUST 6TH AT 11AM EASTERN

ADVANCE AND LIVE BIDDING AT:

WWW.FREEDOMAUCTIONS.COM
WWW.CIRCUSAUCTIONS.COM

TELEPHONE AND ABSENTEE BIDS ACCEPTED

PH: 941-725-2166

E: INFO@FREEDOMAUCTIONS.COM

IF YOU HAVE ITEMS YOU WISH TO SELL, PLEASE
CONTACT US REGARDING OUR WINTER 2023 AUCTION.

About the Auction...

The summer 2022 installment of our Circus Memorabilia Auction offers one of the most diverse collections we have ever presented. There is a tremendous selection of Wild West containing numerous very rare and scarce examples. A dedicated Sideshow segment presents some of the strangest things you will ever see. Complimenting the sale are over 300 posters covering an era of over 175 years in American Circus. A trove of fresh-to-market material has come to us from abandoned storage lockers, forgotten closets and cross-country journeys. Our passion for circus comes from the basic concept of historical preservation. We hope you read the foregoing collections summaries which will give you a deeper understanding of the entire assembly presented.



The auction will be presented live online, and we will once again host an auction watch gathering in our gallery. In the past, the assemblage of folks gathered for the auction watch has included historians, archivists, researchers, performers, owners, John Q. Public and a host of clowns. It is always a fun time for attendees and buyers and we invite you to this year's event. Let the sawdust fly!

Thanks...

We want to thank you for your interest in our auction. Whether you purchase anything or not, we hope you have enjoyed the catalog and the experience. If you enjoy this genre, we encourage you to join the Circus Historical Society. The organization is dedicated to preserving the rich history of circus.

Freedom Auction Company would like to especially thank those who provided research assistance and support in the creation of this catalog:



John and Jan Biggerstaff, Chris Berry, Circus Historical Society, Circus World Museum, Neil Cockerline, Fred Dahlinger, Jim Elliott, Dorita Estes, Bill Hall, Ken Harck, Wyatt Hollifield, Marsha Hunt, Brian Morrissey, Michael Papa, Steve Partyka, Fred Pfening, John Polacsek, Aubrey and Evan Raber, Ron Severini, Chuck Sidlow, Al Stencell, Timothy Tegge, Tibbals Learning Center, Gordon Turner, Peggy Williams.

Please visit our partner website, www.circusauctions.com for up-to-date information on future auctions.

If you have items you wish to sell, please contact us at 941.725.2166 or info@freedomauctions.com.



GORDON TURNER

Gordie, to those that know him, lived and worked in Schenectady, N.Y. Now residing in the Chicago area, Turner's love affair with the circus began as a child when his parents took him to the circus and he tells a great "tail" of a escaped lions in his first experience.

Now 87, Gordon was a patent illustrator for G.E. and is an avid circus fan and circus model builder. His collection is offered here and Gordon is excited to see his life's work be shared with those of similar passions.

Featured are one-inch scale circus models, lithographs, programs and paper.

KENNETH HARCK

Ken's passion for circus began as a child, collecting circus posters. A musician by trade, Ken has been a longtime procurement agent of circus artifacts for Howard Tibbals, the Tibbals Learning Center at the Ringling Museum, Sarasota, Florida. If it was good, you could bet that Ken could secure it.

Featured is a great selection of Harck's personal collection including Wild West lithographs, photographs and paper.

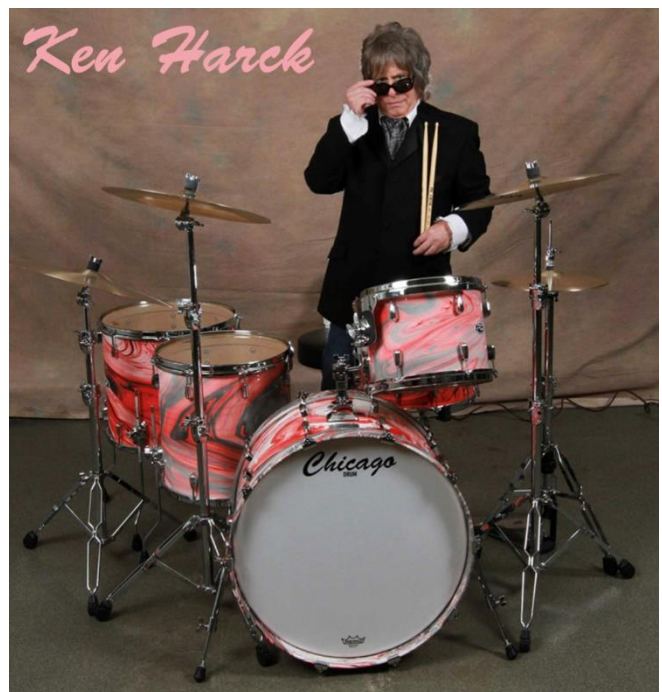



DUANE THORPE – “UNCLE SOAPY”

Duane Thorpe (1924-1995), known as Uncle Soapy, was long considered the last of the “old-school” clowns on the Ringling Bros. and Barnum & Bailey Circus. Beginning in 1949, his career spanned over 40 years in the business and his work touched many lives.

One was once quoted, “He was the anchor of Clown Alley – a gentleman and a gentleman”.

Featured is a very special collection, a massive archive, directly from the estate of Thorpe including photobooks, scrapbooks, contracts, clown gig sketches and more.

W.H. (Bill) RICE

Bill Rice W.H. Rice was one of the most widely known showmen in America at the turn of the century into the 1930's. With diverse amusement connections, he was best known for his Water Circus shows.

Rice once billed himself in endeavors of exploitation, publicity and raising funds for anything.

We will feature a host of Rice items including personal photos, show photos and ephemera

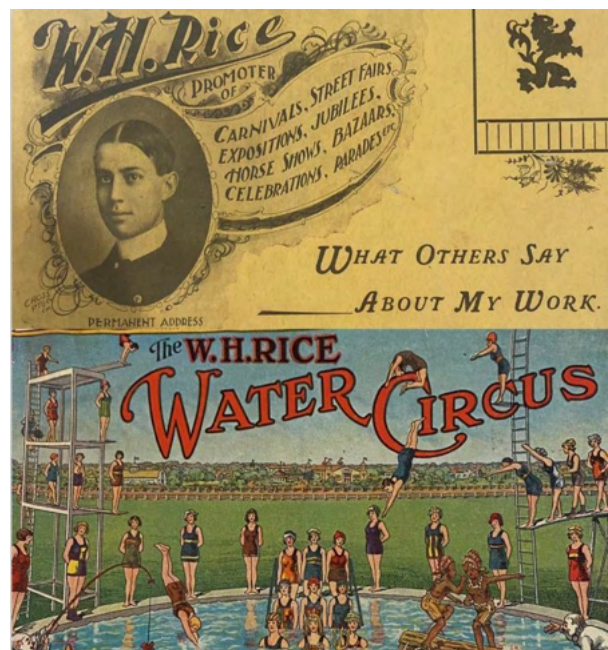

About Gordon Turner...

Gordon (Gordie) Turner, 87, is a lifelong circus fan and collector. He attended his first circus at age five with his parents, and he shared this tale about that experience. He and his folks arrived at the lot early as trucks were bringing wagons up from the railroad yard. A truck pulling animal wagons hit a bump, the door sprung open, and two lions jumped out. With the lions loose less than 50-feet away, Gordie and his father jumped to safety in an empty wagon. They watched from this vantage point as the lions rolled around in the grass, oblivious to the chaos. Workers soon lured the lions back into their cage, but the thrill of this experience was Gordie's first recollection of the circus, and from that point on he was hooked.

Gordie has a natural creative talent. As a boy of twelve, he began building model circus wagons out of small blocks of wood that he painted red. By the time he was in high school, he had constructed 20 quarter-inch scale wagons. His first exhibition was in his high school gymnasium. What was supposed to be a one-day show was extended for several days due to high interest among teachers and students.

Gordie studied mechanical drawing in high school, and after graduation he landed a job with the General Electric Company in Schenectady, New York. He advanced from the mechanical drawing department to the patent division, and eventually ran the patent drawing room at GE's Research and Development Center in Niskayuna, New York. He saw the industry go from hand-drawn illustrations to computer-generated drawings, and he was successful in both mediums.

Throughout Gordie's forty years with GE, he kept on building circus wagons and displaying his works. He moved from quarter-inch scale to half-inch scale and finally one-inch scale. Gordie didn't just construct circus wagons; he built the railroad cars to carry the wagons and he created a miniature circus to give viewers the feel of a day at the circus. He enhanced his exhibitions with lithographs and photos from his extensive personal collection.



Gordie is considered a premier model circus builder among his peers. Over the years, Gordie displayed his wagons and circuses at schools, department stores, malls, and movie theaters. The pinnacle of his success was a year-long exhibition at the New York State Museum in Albany. Gordie's 50-foot-long exhibit covered all aspects of life. This exhibit, including the half-inch scale model wagons, has found a home at the New York State Museum.

Gordie amassed a large collection of circus memorabilia during his lifetime, including lithographs, posters, photos, and other items. Components of his collection, including many of his one-inch scale models, will be offered at auction this summer. Circus fans will clamor to bid and buy elements of this fabulous collection.

Gordon Turner seen here with Ringling Bros. Barnum & Bailey Circus star, Evy Karoly, c.1956.

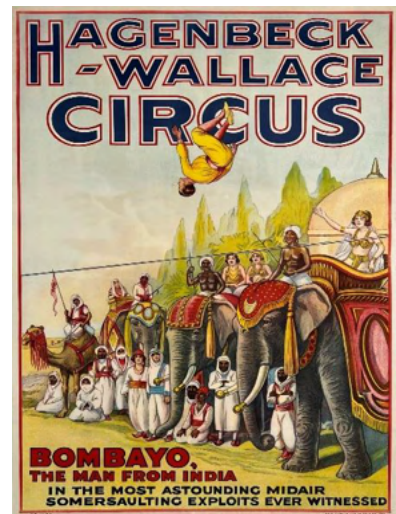
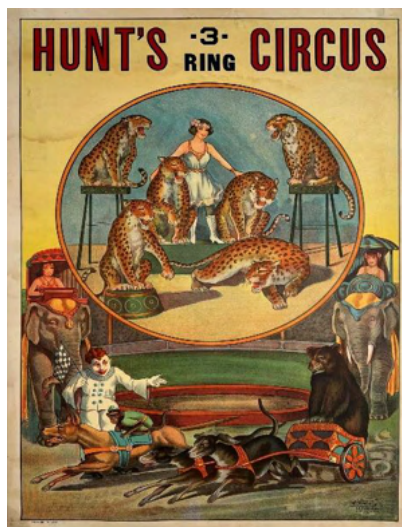

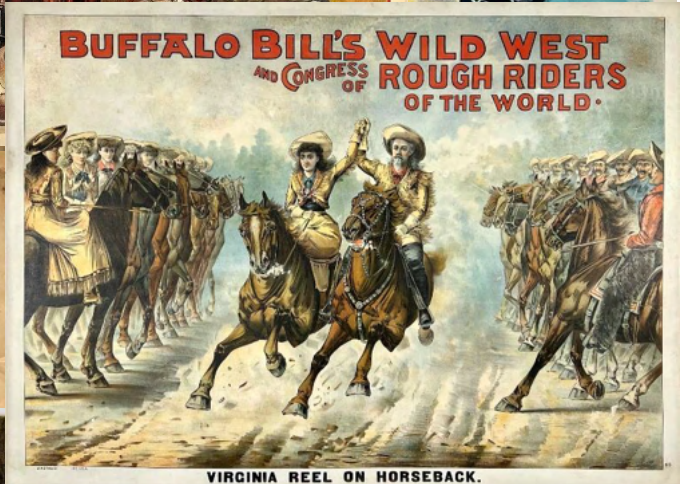
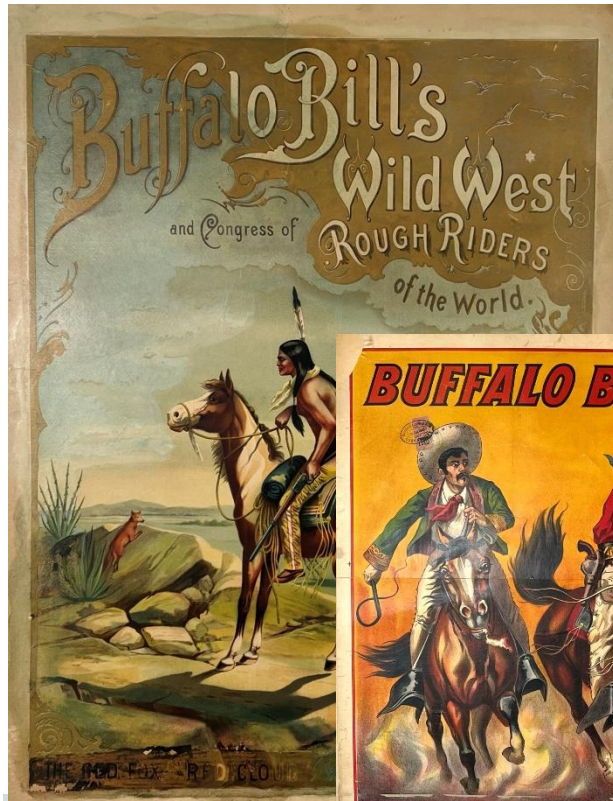

BY J. C. KEITH
AT FRANCE CANADA STOCK YARDS, UNION MARKET
WATERTOWN, MASS.

**MAMMOTH
HORSE AUCTION SALE**
THREE DAYS

On Tuesday, Wednesday and Thursday
APRIL 17, 18, 19, 1923
AT 10.30 A.M. EACH DAY

1000 HEAD HORSES

On Tuesday, April 17
Complete disposal of the
Pawnee Bill Wild West Show
Show not going out this season
200 Seasoned Baggage Horses

In pairs, four and eight horse teams. Include bays, grays, blacks and grays. All young, compact built rugged animals. Specially selected for type and endurance by MR. TOM SMITH, who scoured every western horse raising state to select the right type. Mr. Smith has purchased all the horses for the Buffalo Bill & Pawnee Bill Shows for many years and only the best individuals. ALSO 50 HEAD RIDING HORSES, 800 to 1000 lbs., 20 Calfos Horses. Lots of Educated Saddle and good Cow Horses and Ponies.

On Wednesday, April 18, at 10.30 A. M.

SADDLE HORSE DAY
200 Head Saddle Horses

100 HEAD FARM CHUNKS
From Clay County
From Arkansas

Parkhacks, High Jumpers, Polo Ponies, Hunters, Several Fast Trotters and Pacers, with and without records.

28 head extra high class saddle horses from Peter Klamm, Sedalia, Mo., will be sold at 2.30 p. m. Send for catalogue.

Thursday, April 19, 1923
600 Head V

Draft Horses, Wagon Horses and Farm Chunks.
Hutches, Box Steers, Cows, 20 head
P. & S. Steers, 20 head
For Sale, 20 head
For Sale, 20 head
For Sale, 20 head
For Sale, 20 head

Every horse will positively be sold to the highest bidder. Terms: Cash, 10% down, balance on delivery.



copy 7-1413 No. 1590

BUFFALO BILL'S WILD WEST **PAWNEE BILL'S FAR EAST**

Philadelphia, June 26 1913

Fidelity Trust Company

Pay to the order of
Pay to the order of
The Trustees & Kinship
order
of Dollars
Buffalo Bill's Wild West
Pawnee Bill's Far East
2nd Year

\$190.00

Chas. M. Smith, Secy.

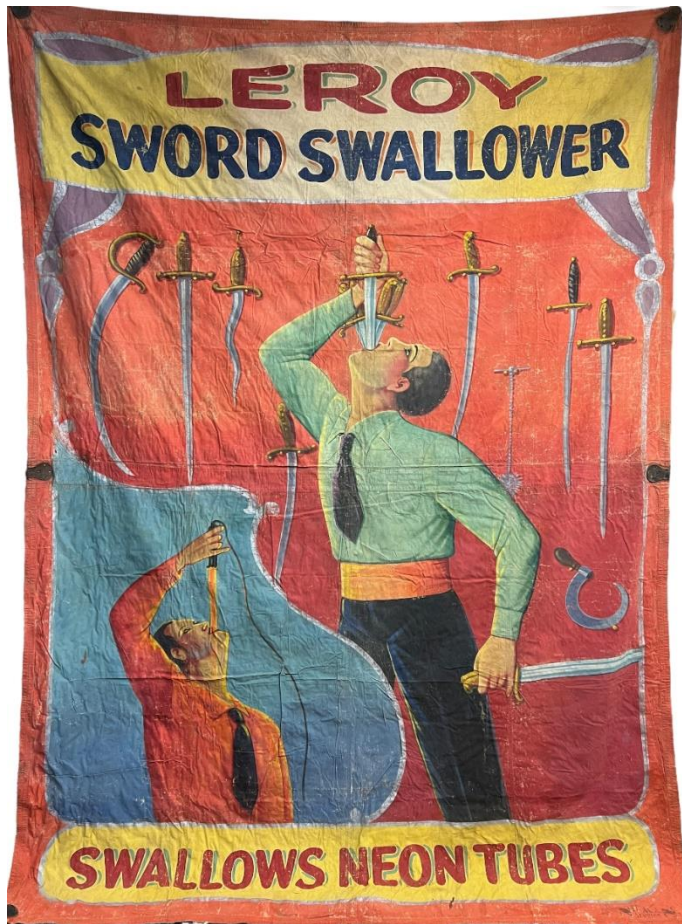



LILLIAN FRANCIS SMITH

THE CALIFORNIA GIRL

ANNIE OAKLEY

THE PEERLESS WING AND RIFLE SHOT







8/6/2022 - CIRCUS - WILD WEST- SIDESHOW - MEMORABILIA AUCTIO 8/6/2022

PAYMENT BY CASH, V/MC OR APPROVED CHECKS.

BUYER'S PREMIUM IS 25%

LOT #

300.00 - 600.00

LOT #

1 RUSSELL BROS. CIRCUS 6 SHEET POSTER

THE GREATEST ACROBAT WONDERS
EVER EXHIBITED. SIX SHEET, RIVERSIDE
PRINT. CO., 1930'S. PROFESSIONALLY
CONSERVED, ON LINEN. IMAGE
82"X80.5" 3,000.00 - 5,000.00



2 BARNUM & BAILEY CIRCUS POSTER

OWNER PORTRAITS WITH BIG TOP
VIGNETTE. ONE SHEET, STROBRIDGE
LITHO, 1915. PROFESSIONALLY
CONSERVED, ON LINEN. IMAGE 38"X28".
600.00 - 900.00



3 BARNUM & BAILEY CIRCUS POSTER

108 CAGE ZOO, OWNER POTRAITS,
ANIMALS VIGNETTE. STROBRIDGE
LITHO, 1915. PROFESSIONALLY
CONSERVED, ON LINEN. 28.5"X39". 600.00
- 900.00



4 AL G. BARNES CIRCUS WILD ANIMAL POSTER

THREE SHEET - CUT-OFF MULTI-PANEL
VERTICAL FEATURING THE MARVELL
FAMILY - AUSTRALIA'S SUPREME
RIDERS, QUARTER MILLION POUND
ELEPHANT ACT, EQUESTRIAN ACT.
PASTE OVER TITLE, COMPILED PANELS.
ERIE LITHO, C.1929. UNMOUNTED,
FOLDS, EDGE WEAR. IMAGE 41"X71"



5 VAN AMBURGH'S CIRCUS POSTER

RARE - COLLECTION OF TRAINED
ANIMALS. ONE SHEET, MADELEY
LITHO, ENGLAND, C.1845. UNMOUNTED,
MINOR STAINS, TWO PIN HOLES, EDGE
WEAR. 24"X36" 600.00 - 900.00



6 PRICE & NORTH'S CIRCUS POSTER

RARE - EARLY BRITISH POSTER, C.1843,
FEATURING ACTS AND DESCRIPTIONS.
UNMOUNTED, MENDED, LOSS AS
SHOWN. IMAGE 19"X26" 200.00 - 400.00



7 POWELL'S CIRCUS ROYAL POSTER

RARE - EARLY BRITISH POSTER, C.1843,
UNRIVALED FEATS OF HORSEMANSHIP,
PANTOMIC DISPLAYS. J.W. PEEL
PRINTER - LONDON. MOUNTED ON
CRAFT BOARD, LOSS AS SHOWN. IMAGE
14.5"X20.5" 200.00 - 400.00



8 RINGLING BROS. AND BARNUM & BAILEY POSTER

MISS TOMMY ATKINS AND HER
DISTINGUISHED COMPANY OF MILITARY
RIDING STARS. ONE SHEET, ERIE LITHO,
1930'S. PROFESSIONALLY CONSERVED,
ON LINEN. IMAGE 28"X41" 400.00 - 800.00



8/6/2022 - CIRCUS - WILD WEST- SIDESHOW - MEMORABILIA AUCTION 8/6/2022

LOT #**9 CHRISTY BROS. CIRCUS POSTER**

5-RING WILD ANIMAL SHOW - MENAGERIE SCENE. ONE SHEET, RIVERSIDE PRINT CO., C.1925. PROFESSIONALLY CONSERVED, ON LINEN. IMAGE 28"X42" 400.00 - 800.00

**LOT #****14 SNYDER BROS. CIRCUS POSTER**

MAGNIFICENT SPECIMENS OF FEROCIOUS BENGAL TIGERS. ONE SHEET, RIVERSIDE PRINT CO., C.1920. PROFESSIONALLY CONSERVED, ON LINEN. IMAGE 28"X41" 400.00 - 800.00

**10 HAGENBECK-WALLACE CIRCUS POSTER**

JUNGLE-BRED TRAINED WILD ANIMAL CIRCUS, FLANKING TIGERS. ONE SHEET, ERIE LITHO, 1933. PROFESSIONALLY CONSERVED, RESTORED BORDERS, ON LINEN. IMAGE 27"X41" 300.00 - 500.00

**15 COLE BROS. CIRCUS POSTER**

THREE RAILROAD TRAINS OF DOUBLE LENGTH CARS JAMMED WITH WONDERS FROM ALL PARTS OF THE WORLD. ONE SHEET, ERIE LITHO, 1930'S. PROFESSIONALLY CONSERVED, ON LINEN. IMAGE 28"X41" 300.00 - 600.00

**11 RINGLING BROS. AND BARNUM & BAILEY POSTER**

THE BIGGEST AND MOST MAGNIFICENT DRESSAGE DISPLAY EVER PRESENTED. ONE SHEET, STROBRIDGE LITHO, 1930'S. PROFESSIONALLY CONSERVED, ON LINEN. IMAGE 27"X41" 400.00 - 800.00

**16 JOHNNY J. JONES EXPOSITION POSTER**

SHOWS - RIDES - FREE ACTS - BANDS - THE SHOW BEAUTIFUL. ONE SHEET, ERIE LITHO, 1941. PROFESSIONALLY CONSERVED, ON LINEN. IMAGE 28"X41" 400.00 - 800.00

**12 RINGLING BROS. AND BARNUM & BAILEY POSTER**

TERRELL JACOBS - THE LION KING. ONE SHEET, ERIE LITHO, 1930'S. PROFESSIONALLY CONSERVED, ON LINEN. IMAGE 28"X41" 400.00 - 800.00

**17 RINGLING BROS. AND BARNUM & BAILEY POSTER**

THE DANCING, TUMBLING, SOMERSAULTING ACROBAT ON THE WIRE, THE GREAT CON COLLEANO. ONE SHEET, ERIE LITHO, 1929. PROFESSIONALLY CONSERVED, ON LINEN. IMAGE 28"X42" 400.00 - 800.00

**13 LEWIS BROS. CIRCUS POSTER**

MAE LEWIS, AMERICA'S FAMOUS EQUESTRIENNE. ONE SHEET, GREAT LAKES LITHO & PRINTING, 1920'S. PROFESSIONALLY CONSERVED, ON LINEN. IMAGE 28"X42" 400.00 - 800.00

**18 SPARKS CIRCUS POSTER**

1,000 SKITS BY 50 ORIGINAL CLOWNS. RARE. ONE SHEET, ILLINOIS LITHO, 1920'S. PROFESSIONALLY CONSERVED, ON LINEN. IMAGE 28"X40" 600.00 - 900.00



8/6/2022 - CIRCUS - WILD WEST- SIDESHOW - MEMORABILIA AUCTION 8/6/2022

LOT #**19 HAGENBECK-WALLACE CIRCUS POSTER**

SENSATIONAL PERFORMANCES BY
FEROCIOUS JUNGLE ANIMALS
PRESENTED BY THE WORLD'S MOST
DARING TRAINER - CAPT. CLYDE
BEATTY. ONE SHEET, ERIE LITHO, 1934.
PROFESSIONALLY CONSERVED, ON
LINEN. IMAGE 28"X42" 400.00 - 800.00

**20 RINGLING BROS. AND BARNUM & BAILEY POSTER**

"SKIPPY AND BUM". ONE SHEET, ERIE
LITHO, 1934. PROFESSIONALLY
CONSERVED, ON LINEN. IMAGE 28"X41"
300.00 - 600.00

**21 NAT REISS SHOWS POSTER**

RARE - CLOWN PORTRAITS WITH
VIGNETTES ON CLOWN WARDROBE.
ONE SHEET, RIVERSIDE PRINT CO., 1924.
PROFESSIONALLY CONSERVED, ON
LINEN. IMAGE 28"X42" 400.00 - 800.00

**22 CARL HAGENBECK - WALLACE CIRCUS POSTER**

WORLD'S GREATEST TRAINED WILD
BEASTS - LADY TRAINER. ONE SHEET,
ERIE LITHO, 1920'S. PROFESSIONALLY
CONSERVED, ON LINEN. IMAGE 26"X41"
400.00 - 800.00

**22a ALEXANDER - THE MAN WHO KNOWS POSTER**

ALEXANDER (CLAUDE ALEXANDER
CONLIN), C.1920. ONE SHEET
LITHOGRAPH, FRAMED. HAS NOT BEEN
EXAMINED OUTSIDE OF FRAME. 28"X42"
200.00 - 400.00

**LOT #****23 FREDERICK GLASIER BUFFALO BILL PHOTOGRAPH**

PHOTOGRAPH OF BUFFALO BILL
READING THE NEWSPAPER. FROM THE
ORIGINAL FREDERICK GLASIER GLASS
PLATE NEGATIVES AS DEVELOPED AT
THE REQUEST OF JOHN HURDLE, THEN
CURATOR OF THE RINGLING MUSEUM
(SARASOTA, FL). DEVELOPMENT WAS
DONE BY JERRY ULESMANN. INCLUDES
LETTER OF PROVENANCE. 11"X14" 300.00
- 600.00

**24 FREDERICK GLASIER INDIAN PHOTOGRAPH**

PHOTOGRAPH OF CHIEF IRON TAIL.
FROM THE ORIGINAL FREDERICK
GLASIER GLASS PLATE NEGATIVES AS
DEVELOPED AT THE REQUEST OF JOHN
HURDLE, THEN CURATOR OF THE
RINGLING MUSEUM (SARASOTA, FL).
DEVELOPMENT WAS DONE BY JERRY
ULESMANN. INCLUDES LETTER OF
PROVENANCE. 11"X14" 300.00 - 600.00

**25 FREDERICK GLASIER INDIAN PHOTOGRAPH**

PHOTOGRAPH OF OGLALA LAKOTA
INDIAN. FROM THE ORIGINAL
FREDERICK GLASIER GLASS PLATE
NEGATIVES AS DEVELOPED AT THE
REQUEST OF JOHN HURDLE, THEN
CURATOR OF THE RINGLING MUSEUM
(SARASOTA, FL). DEVELOPMENT WAS
DONE BY JERRY ULESMANN. INCLUDES
LETTER OF PROVENANCE. 11"X14" 300.00
- 600.00

**26 BUFFALO BILL PAWNEE BILL CABINET CARD**

SOUVENIR CABINET CARD
COMPLIMENTS OF W.F. CODY BUFFALO
BILL AND G.W. LILLIE PAWNEE BILL.
THE PENN SHOW PRINT STUDIOS,
PHILADELPHIA. LOOSE FROM ORIGINAL
BACKING. 4.5"X6.5" 200.00 - 400.00



8/6/2022 - CIRCUS - WILD WEST- SIDESHOW - MEMORABILIA AUCTION 8/6/2022

LOT #

- 27 NELLIE GORDON CABINET CARD**
NELLIE GORDON LADY RIFLE SHOT,
CABINET CARD PHOTO OF WOMAN WITH
RIFLE, C.1889. WRITING ON VERSO.
BURRELLS PHOTO ARTIST, PROVIDENCE,
RI. 4"X6.5" 100.00 - 200.00



- 28 CAPT. GEORGE BARTLETT CABINET CARD**
CAPT. GEORGE BARTLETT - RIFLE SHOT,
CABINET CARD. SPARKS CIRCUS, C.1892.
BARTLETT WAS A U.S. MARSHALL ON
THE PINE RIDGE INDIAN RESERVATION,
SOUTH DAKOTA. PURPORTEDLY LIVED
AMONG THE INDIANS SINCE A BOY AND
SPOKE THE NATIVE LANGUAGE.
SWORDS BROS., YORK, PA. 4.25"X6.5"
200.00 - 400.00



- 29 BUFFALO BILL STORY OF THE WILD WEST**
STORY OF THE WILD WEST AND
CAMPFIRE CHATS BY BUFFALO BILL.
CARSON - BOONE - CROCKETT -
BUFFALO BILL. THOMPSON & THOMAS,
1902. SUBERBLY ILLUSTRATED, 766
PAGES. MINOR ABRASIONS AND
DENTING TO EDGE OF REAR COVER. A
NICE EXAMPLE. 300.00 - 600.00



- 30 THRILLING LIVES BUFFALO BILL PAWNEE BILL**
THRILLING LIVES OF BUFFALO BILL
COLONEL WM. F. CODY, LAST OF THE
GREAT SCOUTS AND PAWNEE BILL
MAJOR GORDON W. LILLIE, WHITE CHIEF
OF THE PAWNEES BY FRANK WINCH.
S.L. PARSONS & CO., NEW YORK, 1911.
STORY WITH ILLUSTRATIONS AND
PHOTOS. VERY GOOD LESS MINOR
RUBBING TO TITLES OF FRONT COVER.
200.00 - 400.00

**LOT #**

- 31 1899 ROUGH RIDER - BUFFALO BILL COURIER**
VOLUME 1, FIRST EDITION ADVANCE
COURIER, LARGE TABLOID SIZE, LIMITED
TO 500,000 COPIES. THE COURIER CO.
ILLUSTRATION OF "THE HISTORIC
ROUGH RIDERS OF THE SIXTIES, PHILIP
H. SHERIDAN, W.F. CODY, GEORGE A.
CUSTER". ILLUSTRATIONS AND STORIES
INCLUDED ON ANNIE OAKLEY, BUFFALO
BILL, CODY-DAY, THEODORE
ROOSEVELT. PUBLISHED BY CODY &
SALSBUURY, SEASON OF 1899. PRINTED
BY THE COURIER COMPANY, BUFFALO,
N.Y. SEVERAL AREAS OF TAPE REPAIR
OR REINFORCEMENT. A NICE EXAMPLE
200.00 - 400.00



- 32 FRONTIERSMAN - A STORY OF LIFE ON THE PLAINS**
THE COURIER COMPANY SHOW
PRINTERS, 1887. CIRCULATION 200,000.
ADAM FOREPAUGH SHOWS. A SPLENDID
ADVANCE COURIER IN LARGE SIZE.
EDGE WEAR, CENTER FOLD AS ISSUED.
200.00 - 400.00



- 33 BUFFALO BILL'S WILD WEST COURIER**
CALHOUN PRINT CO., 1884. SECOND
YEAR OF THE SHOW, THIS LARGE
TABLOID ADVANCE COURIER IS PACKED
WITH STORIES OF MANY OF THE
PERFORMERS ON THE SHOW. EDGE
WEAR, TEAR AT FOLD. SCARCE. 300.00 -
600.00



- 34 1884 BUFFALO BILL'S WILD WEST PROGRAM**
SECOND YEAR OF THE BUFFALO BILL
SHOW. CODY, SALSBUURY, BOGARDUS.
CALHOUN PRINTING CO., 1884. VERY
SCARCE. CONTAINS 16 PAGES, NO
PROGRAM OF EVENTS. LOOSE COVERS
AND BINDING, CHIPPING COVER. 600.00 -
900.00



8/6/2022 - CIRCUS - WILD WEST- SIDESHOW - MEMORABILIA AUCTION 8/6/2022

LOT #

35 1898 BUFFALO BILL'S WILD WEST PROGRAM

HISTORICAL SKETCHES & PROGRAMME, WITH INSERT. STAINING OF COVER AND SOME TAPE REINFORCEMENT. CONTAINS AN INSERTED CARD WITH NAMES OF ATTENDEES DESCRIBING A "FINE TIME". 200.00 - 400.00



36 1908 BUFFALO BILL'S WILD WEST PROGRAM

HISTORICAL SKETCHES & PROGRAMME, WITH INSERT. MINOR WEAR CONSISTENT WITH AGE 200.00 - 400.00



37 BUFFALO BILL - PAWNEE BILL PROGRAM

BUFFALO BILL - PAWNEE BILL WILD WEST SHOW PROGRAM. A FAREWELL SALUTE TO BUFFALO BILL, MAKING HIS LAST APPEARANCE. INCLUDES PROGRAM INSERT. WEAR CONSISTENT WITH AGE 300.00 - 600.00



38 SELLS-FLOTO CIRCUS WITH BUFFALO BILL

STORY BOOK AND PROGRAM, 1914. WEAR CONSISTENT WITH AGE. 200.00 - 400.00



39 BUFFALO BILL 101 RANCH WILD WEST

MAGAZINE AND DAILY REVIEW, 1916. WEAR CONSISTENT WITH AGE 100.00 - 200.00



40 BUFFALO BILL WILD WEST SHOW & CIRCUS

MAGAZINE AND DAILY REVIEW, 1917. LOOSE BINDING AND COVERS, TAPE, CHIPPING. 100.00 - 200.00

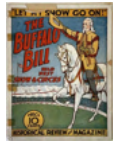

LOT #

40a BUFFALO BILL WILD WEST SHOW & CIRCUS

MAGAZINE AND DAILY REVIEW, 1917. FEATURING JESS WILLARD. INCLUDES PROGRAM INSERT. 200.00 - 400.00



41 ADVENTURES OF BUFFALO BILL MAGAZINES

RARE GROUPING OF 7 FRENCH BUFFALO BILL MAGAZINES, C.1900. WEAR CONSISTENT WITH AGE. 400.00 - 600.00



42 BUFFALO BILL - PAWNEE BILL EPHEMERA

ORIGINAL SOURCE MATERIAL FROM THE ESTATE OF T.A. SMITH, AN ASSOCIATE TO THE TWO BILLS SHOW. LOT INCLUDES TWO BILLS SHOW BANKRUPTCY CLAIM, 1909 WAGON REPAIR LIST, CORRESPONDENCE, FINANCIAL FIGURE NOTES ON PAPER, FOLDERS, ATTORNEY STATEMENT FOR G.W. LILLIE AND SMITH, GILLER ACME HORSE SHOE CO. LETTER, A ROUTE WITH UNATTRIBUTED YEAR. 300.00 - 600.00



43 BUFFALO BILL EPHEMERA

ORIGINAL SOURCE MATERIAL FROM THE ESTATE OF T.A. SMITH, AN ASSOCIATE OF THE BUFFALO BILL AND PAWNEE BILL SHOWS. INCLUDES A STATEMENT OF ROAD TAX (1913) AND STATE OF MONTANA BUREAU OF CHILD AND ANIMAL PROTECTION NOTICE (1910) 100.00 - 200.00



44 BUFFALO BILL - PAWNEE BILL SHOW PLAN

ORIGINAL SOURCE MATERIAL FROM THE ESTATE OF T.A. SMITH, AN ASSOCIATE OF THE BUFFALO BILL AND PAWNEE BILL SHOWS. THESE PAPERS LAY-OUT THE OPERATING PLAN FOR THE BUFFALO BILL'S WILD WEST AND PAWNEE BILL'S FAR EAST SHOW. INCLUDES A FINANCIAL STATEMENT, LIST OF WAGONS, AND SHOW



8/6/2022 - CIRCUS - WILD WEST- SIDESHOW - MEMORABILIA AUCTION 8/6/2022

LOT #

SCHEMATIC INCLUDING STAGE
DIAGRAM. PARADE DIVISION LISTING,
PRINTING/ADVERTISING,
TRANSPORTATION, U.S. MILITARY
INVOLVEMENT, SHOW STAFF. 300.00 -
600.00

45 BUFFALO BILL - PAWNEE BILL EPHEMERA

ORIGINAL SOURCE MATERIAL FROM THE
ESTATE OF T.A. SMITH, AN ASSOCIATE
OF THE BUFFALO BILL AND PAWNEE
BILL SHOWS. CONTAINS A TROVE OF
VENDOR INVOICES AND SALES ORDERS
FOR THE BUFFALO BILL & PAWNEE BILL
SHOWS. ITEMS INCLUDE SPERM OIL,
IRON, RIVETS, WAGON WHEEL,
HARDWARE, SPIKES, HACK SAW BLADES
AND MUCH MORE 200.00 - 400.00

**46 BUFFALO BILL - PAWNEE BILL EPHEMERA**

ORIGINAL SOURCE MATERIAL FROM THE
ESTATE OF T.A. SMITH, AN ASSOCIATE
OF THE BUFFALO BILL AND PAWNEE
BILL SHOWS. CONTAINS VENDOR
INVOICES AND SALES ORDERS FOR THE
BUFFALO BILL & PAWNEE BILL SHOWS.
INCLUDES SLIPS FOR 8 DIFFERENT
VENDORS FOR VARIOUS SHOW
SUPPLIES. 100.00 - 200.00

**47 BUFFALO BILL - PAWNEE BILL CONTRACTS**

ORIGINAL SOURCE MATERIAL FROM THE
ESTATE OF T.A. SMITH, AN ASSOCIATE
OF THE BUFFALO BILL AND PAWNEE
BILL SHOWS. PAIR OF EMPLOYMENT
CONTRACTS FOR ARTILLERY DRIVERS
DATED APRIL 20TH, 1912.. 200.00 - 400.00

**LOT #****48 G.W. LILLIE - PAWNEE BILL SIGNED CHECK**

ORIGINAL SOURCE MATERIAL FROM THE
ESTATE OF T.A. SMITH, AN ASSOCIATE
OF THE BUFFALO BILL AND PAWNEE
BILL SHOWS. BUFFALO BILL - PAWNEE
BILL SHOWS CHECK PAYABLE TO
THOMAS A. SMITH IN THE AMOUNT OF
\$190 DATED JUNE 26, 1913. THIS CHECK
WAS WRITTEN AT A TIME WHEN THE
SHOW WAS FAILING AND SOON TO
CLOSE. CHECK IS FASTENED TO A BANK
PROTEST LETTER. A SECOND PROTEST
NOTICE IS INCLUDED FOR A DIFFERENT
CHECK ON JULY 30, 1913. 300.00 - 600.00

**49 G.W. LILLIE - PAWNEE BILL LETTER**

ORIGINAL SOURCE MATERIAL FROM THE
ESTATE OF T.A. SMITH, AN ASSOCIATE
OF THE BUFFALO BILL AND PAWNEE
BILL SHOWS. A LETTER DATED
NOVEMBER 30TH, 1910, FROM G.W.
LILLIE TO TOM SMITH. LETTER
CONTAINS FINANCIAL DISCUSSIONS,
CASH STATEMENT AND BANKING.
WRITTEN ON RUSSELL-MORGAN PRINT
LETTERHEAD AND SIGNED G.W. LILLIE.
300.00 - 600.00

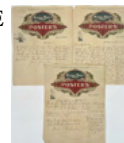
**50 PAWNEE BILL - WELSH CIRCUS LEASE**

ORIGINAL SOURCE MATERIAL FROM THE
ESTATE OF T.A. SMITH, AN ASSOCIATE
OF THE BUFFALO BILL AND PAWNEE
BILL SHOWS. LEASE AGREEMENT BY
AND BETWEEN PAWNEE BILL/G.W. LILLIE
AND JOHN T. WELSH - WELSH BROS.
CIRCUS FOR EQUIPMENT, 1911.
INCLUDES ADVANCE CHECKS WRITTEN
BY WELSH AND AGREEMENT
WITNESSED BY JOSHUA B. BAILEY.
200.00 - 400.00



8/6/2022 - CIRCUS - WILD WEST- SIDESHOW - MEMORABILIA AUCTION 8/6/2022

LOT #**51 BUFFALO BILL - PAWNEE BILL AUCTION NOTICE**

ORIGINAL SOURCE MATERIAL FROM THE ESTATE OF T.A. SMITH, AN ASSOCIATE OF THE BUFFALO BILL AND PAWNEE BILL SHOWS. HANDBILL NOTICE ON BEHALF OF THOMAS SMITH ACKNOWLEDGING FIRST LIEN POSITION. SMITH ENCUMBERED THE SHOW INVENTORY WITH A LIEN IN AN ATTEMPT TO PREVENT THE SEIZURE AND AUCTION OF 1913. LET THE BUYER BEWARE THAT DENVER COUNTY SHERIFF CANNOT DELIVER EQUITABLE TITLE OF THE RAILROAD CARS, WAGONS, EQUIPMENT AND HORSE THAT WERE TO BE SOLD ON AUGUST 27TH, 1913. 100.00 - 200.00

**52 1923 PAWNEE BILL AUCTION NOTICE**

ORIGINAL SOURCE MATERIAL FROM THE ESTATE OF T.A. SMITH, AN ASSOCIATE OF THE BUFFALO BILL AND PAWNEE BILL SHOWS. BILLING MAMMOTH HORSE AUCTION SALE OVER THREE DAYS, APRIL 17, 18, 19 OF 1923. COMPLETE DISPOSAL OF THE PAWNEE BILL WILD WEST SHOW, SHOW NOT GOING OUT THIS SEASON, 200 SEASONED BAGGAGE HORSES. IT IS NOTED THAT THESE HORSES WERE SPECIALLY SELECTED FOR TYPE AND ENDURANCE BY MR. TOM SMITH, WHO SCoured EVERY WESTERN HORSE RAISING STATE TO SELECT THE RIGHT TYPE. MR. SMITH HAS PURCHASED ALL THE HORSES FOR THE BUFFALO BILL & PAWNEE BILL SHOWS FOR MANY YEARS AND BUYS ONLY THE BEST INDIVIDUALS. AUCTION HELD BY J.C. KEITH, ABRAM GIDDON, AUCTIONEER, FRANCE CANADA STOCK YARDS, UNION MARKET, WATERTOWN, MASS. FOLDS, EDGE WEAR, TEARS AT FOLDS. 21"X28" 200.00 - 400.00

**LOT #****53 WILD WEST - THE TOM SMITH PAPERS**

ORIGINAL SOURCE MATERIAL FROM THE ESTATE OF T.A. SMITH, AN ASSOCIATE OF THE BUFFALO BILL AND PAWNEE BILL SHOWS. INCLUDES BUSINESS LETTERS, LOGO ENVELOPES, FOREPAUGH & SELLS TENT RAISING - 1901, SUSAN ADELIA LILLIE (PAWNEE BILL) DEATH NOTICE, FINANCIAL SCRIBBLES, CHEYENNE BILL'S WILD WEST HAND BILL, BLANK FEED STOCK CONTRACT, LIVE STOCK CONTRACT, RECEIPTS, RBBB INVOICE FOR 35 BAGGAGE HORSES, EQUIPMENT LEASE AND MORE. 200.00 - 400.00

**54 BUFFALO BILL'S WILD WEST INVENTORY**

ORIGINAL SOURCE MATERIAL FROM THE ESTATE OF T.A. SMITH, AN ASSOCIATE OF THE BUFFALO BILL AND PAWNEE BILL SHOWS. A COMPLETE INVENTORY LISTING OF INVESTMENTS ON THE 1908 BUFFALO BILL SHOW. INCLUDES DETAILED LISTING FOR HORSES, STABLE EQUIPMENT, RAILROAD CARS, ADVERTISING CAR WITH DETAIL, TRAIN EQUIPMENT, WAGONS, RIGGING, GRAND STANDS, SEATS, BAND STAND, ARENA POLES, TOOLS, STABLE TENTS, DRESSING ROOM, SIDESHOW, BLACK TOP, BLACKSMITH AND MORE. 100.00 - 200.00

**55 PAIR OF WILD WEST SHOW LEDGER BOOKS**

ORIGINAL SOURCE MATERIAL FROM THE ESTATE OF T.A. SMITH, AN ASSOCIATE OF THE BUFFALO BILL AND PAWNEE BILL SHOWS. RBBB HORSE SALES WITH RINGLING BROTHERS BARNUM BAILEY, 1925-6 (50 PAGES). 1908-11 HORSE INVENTORY, GOODS PURCHASED, GOODS RETURNED TO BARNUM & BAILEY, HORSE DEATHS, HORSE LEDGER. 300.00 - 600.00



8/6/2022 - CIRCUS - WILD WEST- SIDESHOW - MEMORABILIA AUCTION 8/6/2022

LOT #**56 CIRCUS LETTERS - DOWNIE, MAIN, WELSH**

ORIGINAL SOURCE MATERIAL FROM THE ESTATE OF T.A. SMITH, AN ASSOCIATE OF THE BUFFALO BILL AND PAWNEE BILL SHOWS. A GROUPING OF LETTERS WRITTEN AMONG JOHN T. WELSH (WELSH BROS. CIRCUS), ANDREW DOWNIE (LA TENA), WALTER L. MAIN AND THOMAS SMITH. LETTERS REFERENCE FINANCIAL MATTERS, LEASES AND ROUTE REPORTING. 200.00 - 400.00

**LOT #****58 LILLIAN FRANCIS SMITH - THE CALIFORNIA GIRL**

SCARCE THREE SHEET LITHO BY CALHOUN PRINTING COMPANY, HARTFORD CONNECTICUT, C.1888. LILLIAN SMITH WAS A HEADLINER WITH BUFFALO BILL'S WILD WEST SHOW FROM 1886-8. KNOWN AS ALWAYS IN THE SHADOW OF ANNIE OAKLEY AND MAY LILLIE. PROFESSIONALLY CONSERVED, ON LINEN. IMAGE 43"X84" 8,000.00 - 12,000.00

**57 ANNIE OAKLEY THE PEERLESS WING AND RIFLE SHOT**

VERY RARE ONE SHEET LITHO BY THE ENQUIRER PRINTING CO., CINCINNATI, 1901. A STUNNING CENTRAL PORTRAIT OF ANNIE OAKLEY DECORATED WITH AWARDS IS SURROUNDED BY SCENES OF OAKLEY IN VARIOUS PERFORMANCES INCLUDING FACSIMILE TELEGRAPH FROM OAKLEY TO UNION METALLIC CARTRIDGE COMPANY. ANNIE OAKLEY, WHILE PERFORMING WITH THE BUFFALO BILL SHOW, WAS INVOLVED IN A TRAIN DERAILMENT IN OCTOBER OF 1901. INJURIES FORCED HER FROM THE SHOW THE FOLLOWING YEAR. OAKLEY'S HUSBAND, FRANK E. BUTLER, WORKED FOR UNION METALLIC CARTRIDGE COMPANY. NOW OFF THE BUFFALO BILL SHOW, OAKLEY AND BUTLER STAGED SHARPSHOOTING CONTESTS AND EXHIBITIONS IN CONJUNCTION WITH UNION METALLIC CARTRIDGE COMPANY IN 1902. A VERY RARE EXAMPLE. ONE SHEET, PROFESSIONALLY CONSERVED, ON LINEN, IN MATTED GILT FRAME. OVERALL 37.5"X50". FROM THE KEN HARCK COLLECTION. 80,000.00 - 120,000.00

**59 BUFFALO BILL'S WILD WEST RED CLOUD POSTER**

BUFFALO BILL'S WILD WEST AND CONGRESS OF ROUGH RIDERS OF THE WORLD - THE RED FOX - RED CLOUD - WAITING AND WATCHING. A HOEN & CO., BALTIMORE, 1893. NINE-COLOR PRINTING, GOLD METALLIC ACCENTS. A RARE EXAMPLE. MOUNTED ON ART BOARD, LOSS AT EXTREME LEFT MARGIN, STAINING, RUBBING AND WEAR OF GOLD METALLIC FINISHES. 22"X28" 4,000.00 - 6,000.00

**59a BUFFALO BILL LITHOGRAPH POSTER**

HALF SHEET POSTER BEARING THE IMAGE OF W.F. CODY - BUFFALO BILL. A. HOEN, BALTIMORE, C.1893. CONSERVATION BUT WITH MINOR LOSS, IN-PAINTING. ON LINEN. 3,000.00 - 5,000.00

**60 BUFFALO BILL'S WILD WEST - SELLS FLOTO CIRCUS**

A PICTORIAL OF BUFFALO BILL ON HORSEBACK. ONE SHEET, ERIE LITHO, C.1915. PROFESSIONALLY CONSERVED, ON LINEN. IMAGE 27"X41" 1,000.00 - 2,000.00



8/6/2022 - CIRCUS - WILD WEST- SIDESHOW - MEMORABILIA AUCTION 8/6/2022

LOT #**61 BUFFALO BILL'S WILD WEST POSTER**

BUFFALO BILL'S WILD WEST AND CONGRESS OF ROUGH RIDERS OF THE WORLD - VIRGINIA REEL ON HORSEBACK. A VERY SCARCE EXAMPLE, THIS ONE SHEET WAS PRINTED BY A. HOEN & CO., 1898. THE VIRGINIA REEL WAS A DANCE NUMBER PERFORMED ON HORSEBACK. CONSERVED ON LINEN, A FEW RESTORED TEARS, AREAS OF LIGHT CHIPPING. IMAGE 31"X39" 4,000.00 - 6,000.00

**62 BUFFALO BILL'S WILD WEST POSTER**

ONE SHEET FRENCH LITHO PRINTED BY CHAIX, 20 RUE BERGERE PARIS. BILL POSTER STAMP, 1905. MOUNTED ON OLD LINEN, FOLDS, DATE TAG SKINNING. A RARE EXAMPLE. IMAGE 30"X41" 2,000.00 - 4,000.00

**63 BUFFALO BILL'S WILD WEST POSTER**

DISTINGUISHED VISITORS TO BUFFALO BILL'S WILD WEST, LONDON, 1887. PORTRAITS OF DISTINGUISHED VISITOR'S SURROUNDING W.F. CODY. ONE SHEET, MOUNTED TO ARTIST BOARD. TAPE IN AREAS, TEARS IN LOWER RIGHT CORNER. IMAGE 24"X31" 1,000.00 - 2,000.00

**64 BUFFALO BILL'S WILD WEST - SELLS FLOTO CIRCUS**

A PICTORIAL OF BUFFALO BILL ON HORSEBACK. ONE SHEET, ERIE LITHO, C.1915. UNMOUNTED, EDGE WEAR AND MINOR TEARS. 27"X39" 600.00 - 900.00

**LOT #****64b COL. W.F. CODY BUFFALO BILL POSTER**

A STUNNING PICTORIAL OF W.F. CODY "BUFFALO BILL" ON HORSEBACK. THREE SHEET, STROBRIDGE LITHO COMPANY, 1904. PROFESSIONALLY CONSERVED, ON LINEN. 41"X80" 8,000.00 - 12,000.00

**64c COL. TIM MCCOY REAL WILD WEST POSTER**

COL. TIM MCCOY REAL WILD WEST AND ROUGH RIDERS OF THE WORLD. MCCOY PICTORIAL WITH TITLE. THREE SHEET, TOOKER-MOORE LITHO, N.Y., C.1935. CONSERVED, ON LINEN. STAINING IN RIGHT MARGINS, FOLD LINES EVIDENT. 41"X80" 1,000.00 - 2,000.00

**66 EDWARD J. KELTY - MILLER BROS. 101 RANCH**

PHOTOGRAPH BY EDWARD J. KELTY (AMERICAN, 1888-1967) OF THE MILLER BROS. 101 RANCH PERFORMERS AND STAFF. 160 MOSAIC PORTRAITS. DOUBLE STAMP ON VERSO. MINOR LOSS AT CORNERS. 300.00 - 600.00

**66a MILLER BROS. 101 RANCH PHOTOGRAPHS**

A SERIES OF 6 SNAPSHOT PHOTOGRAPHS OF THE MILLER BROS. 101 RANCH INCLUDING RAILROAD, WAGONS, MENAGERIE, SIDESHOW FRONT. 50.00 - 100.00

**67 EDWARD J. KELTY - TOM MIX CIRCUS**

PHOTOGRAPH BY EDWARD J. KELTY (AMERICAN, 1888-1967) OF THE TOM MIX CIRCUS, CAST AND CREW. STAMP ON VERSO. 12"X20" 300.00 - 600.00



8/6/2022 - CIRCUS - WILD WEST- SIDESHOW - MEMORABILIA AUCTION 8/6/2022

LOT #**68 1914 MILLER BROS. 101 RANCH PROGRAM**

MAGAZINE AND DAILY REVIEW WITH PROGRAM. VERTICAL FOLD BUT NOT CREASED. 100.00 - 200.00

**69 WILD WEST MAGAZINE & DAILY REVIEWS**

SELLS FLOTO - BUFFALO BILL COMBINED, MILLER BROS. 101 RANCH, HAGENBECK WALLACE BUFFALO BILL COMBINED. C.1920'S. WEAR CONSISTENT WITH AGE. 100.00 - 200.00

**70 SELLS-FLOTO CIRCUS - TOM MIX PROGRAMS**

THE LIFE OF TOM MIX, SELLS-FLOTO CIRCUS, 1930-1. WITH PROGRAM. WEAR CONSISTENT WITH AGE. 100.00 - 200.00

**71 BUFFALO RANCH REAL WILD WEST POSTER**

FEATURING SCENES OF THE OLD WEST. PANEL, RIVERSIDE PRINT CO., 1913. PROFESSIONALLY FRAMED, HAS NOT BEEN EXAMINED OUTSIDE OF FRAME. 23"X57" 600.00 - 900.00

**72 BUFFALO RANCH REAL WILD WEST POSTER**

FEATURING SCENES OF THE OLD WEST. PANEL, RIVERSIDE PRINT CO., 1913. PROFESSIONALLY CONSERVED, ON LINEN. IMAGE 21"X56" 800.00 - 1,200.00

**73 TIGER BILLS WILD WEST POSTER**

BIG FREE STREET PARADE - DAILY AT 1 O'CLOCK. ONE SHEET, RIVERSIDE PRINT CO., 1932. GLUE TACKED ON CARDBOARD, MARGINAL TEARS, CREASING. 28"X42" 200.00 - 400.00

**LOT #****74 RUSSELL BROS. CIRCUS HOOT GIBSON**

HOOT GIBSON, WESTERN STAR, APPEARING IN PERSON AT EVERY PERFORMANCE WITH RUSSELL BROS. CIRCUS. ONE SHEET, MORGAN LITHO, 1939. MOUNTED ON BOARD, SOME LOSS, FOLDS. 100.00 - 200.00

**75 BUFFALO BILL'S WILD WEST POSTER**

REPRODUCTION AFTER THE ORIGINAL ON DISPLAY AT CIRCUS WORLD MUSEUM, BARABOO, WISCONSIN. 22"X33" 50.00 - 100.00

**76 JOHN ROBINSON'S - WILD WEST POSTER**

10 BIG SHOWS COMBINED, 3 MENAGERIES, ROMAN HIPPODROME, GRAND \$300,000 STREET PARADE - BIG REAL WILD WEST, OWNER PORTRAITS. ONE SHEET, RUSSELL - MORGAN PRINT, 1910. MOUNTED ON FOAM CORE BOARD, BORDER STAINS. IMAGE 27"X40" 200.00 - 400.00

**77 COLE BROS. CIRCUS POSTER**

CLYDE BEATTY - GREATEST WILD ANIMAL TRAINER OF ALL TIME - 40 MAN-EATING LIONS AND ROYAL BENGAL TIGERS. HALF SHEET WITH DATE TAIL, 1936. MOUNTED ON FOAM CORE BOARD, EDGE WEAR. IMAGE 28"X28" 100.00 - 200.00

**78 RINGLING BROS. AND BARNUM & BAILEY POSTER**

5 BIG HERDS OF PERFORMING ELEPHANTS IN 5 CIRCUS RINGS AT ONE TIME. ONE SHEET, ERIE LITHO, 1933. MOUNTED ON FOAM CORE BOARD, STAINING. IMAGE 28"X42" 100.00 - 200.00



8/6/2022 - CIRCUS - WILD WEST- SIDESHOW - MEMORABILIA AUCTION 8/6/2022

LOT #**79 ROBBINS BROS. CIRCUS POSTER**

TWO RAILROAD TRAINS OF DOUBLE LENGTH CARS JAMMED WITH WONDERS FROM ALL PARTS OF THE WORLD. ONE SHEET, ERIE LITHO, 1930'S. PROFESSIONALLY CONSERVED, ON LINEN. IMAGE 28"X41" 300.00 - 600.00

**LOT #****84 HAGENBECK-WALLACE CIRCUS POSTER**

BOMBAYO - THE MAN FROM INDIA IN THE MOST ASTOUNDING MID-AIR SOMERSAULTING EXPLOITS EVER WITNESSED. ONE SHEET, ERIE LITHO, 1933. PROFESSIONALLY CONSERVED, ON LINEN. IMAGE 27"X40" 400.00 - 800.00

**80 RINGLING BROS. AND BARNUM & BAILEY POSTER**

PALLENBERG'S WONDER BEARS - BRUINS THAT DANCE, SKATE, WALK TIGHT ROPES AND RIDE BICYCLES LIKE HUMANS. HALF SHEET, ERIE LITHO, 1930'S. PROFESSIONALLY CONSERVED, ON LINEN. IMAGE 20"X28" 600.00 - 900.00

**85 KAY BROS. CIRCUS POSTER**

THE BIG SHOW OF THE YEAR - ALL NEW FEATURES - HIGHEST CLASS CIRCUS IN THE WORLD. ONE SHEET, POLLACK POSTER PRINT, 1930'S. PROFESSIONALLY CONSERVED, ON LINEN. IMAGE 28"X42" 300.00 - 600.00

**81 HAGENBECK-WALLACE 4 PAW - SELLS BROS.**

TRAINED WILD ANIMAL CIRCUS - HIPPO AT RIVER. ONE SHEET, CENTRAL PRINTING - ILLINOIS LITHO, 1934. PROFESSIONALLY CONSERVED, ON LINEN. IMAGE 28"X41" 400.00 - 800.00

**86 RINGLING BROS. AND BARNUM & BAILEY POSTER**

ASSEMBLY OF ANIMALS AT THE WATERING HOLE. ONE SHEET, ERIE LITHO, 1934. PROFESSIONALLY CONSERVED, ON LINEN. IMAGE 27"X40" 400.00 - 800.00

**82 COLE BROS. CIRCUS POSTER**

QUARTER-MILLION POUND ACT OF PERFORMING ELEPHANTS - THE MOST COLOSSAL TRAINED ANIMAL DISPLAY EVER PRESENTED. ONE SHEET, ERIE LITHO, 1930'S. PROFESSIONALLY CONSERVED, ON LINEN. IMAGE 28"X41" 300.00 - 600.00

**87 RINGLING BROS. AND BARNUM & BAILEY POSTER**

THE GREATEST WILD ANIMAL DISPLAY IN HISTORY - TERRELL JACOBS. ONE SHEET, STROBRIDGE, 1939. PROFESSIONALLY CONSERVED, ON LINEN. IMAGE 28"X41" 400.00 - 800.00

**83 RINGLING BROS. AND BARNUM & BAILEY POSTER**

THE GREATEST SHOW ON EARTH - SMILING CLOWN. ONE SHEET, CENTRAL PRINTING AND ILLINOIS LITHO, 1936. PROFESSIONALLY CONSERVED, ON LINEN. IMAGE 28"X41" 400.00 - 800.00

**88 RINGLING BROS. AND BARNUM & BAILEY POSTER**

THE WORLD FAMOUS PILADES, EUROPE'S DAREDEVIL CHAMPIONS OF THE AERIAL SPRINGBOARD. ONE SHEET, STROBRIDGE LITHO, 1930'S. PROFESSIONALLY CONSERVED, ON LINEN. IMAGE 28"X41" 600.00 - 900.00



8/6/2022 - CIRCUS - WILD WEST- SIDESHOW - MEMORABILIA AUCTION 8/6/2022

LOT #**89 RINGLING BROS. AND BARNUM & BAILEY POSTER**

LEAPING BLACK LEOPARD. ONE SHEET, ERIE LITHO, 1934. PROFESSIONALLY CONSERVED, ON LINEN. IMAGE 28"X41" 400.00 - 800.00

**90 HAGENBECK-WALLACE 4 PAW - SELLS BROS.**

CROUCHED TIGER. ONE SHEET, CENTRAL PRINTING AND ILLINOIS LITHO, 1934. PROFESSIONALLY CONSERVED, ON LINEN. IMAGE 27"X40" 400.00 - 800.00

**91 COLE BROS. CLYDE BEATTY CIRCUS POSTER**

PRESENTING JUMBO 2ND - THE ONLY AFRICAN ELEPHANT WITH ANY CIRCUS. ONE SHEET, 1930'S. PROFESSIONALLY CONSERVED, RESTORED MARGINS, ON LINEN. IMAGE 27"X40" 400.00 - 800.00

**92 RINGLING BROS. AND BARNUM & BAILEY POSTER**

RBBB CIRCUS TITLE SHEET. ONE SHEET, 1930'S. PROFESSIONALLY CONSERVED, ON LINEN. IMAGE 28"X42" 300.00 - 600.00

**93 COLE BROS. CIRCUS POSTER**

BUY U.S. WAR BONDS - DATE SHEET FOR APRIL 27TH, 1944 - DECATUR, ILLINOIS. ONE SHEET. PROFESSIONALLY CONSERVED, ON LINEN. IMAGE 28"X42" 100.00 - 200.00

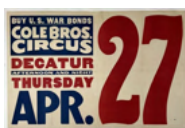
**94 MARTIN SISTERS ALBINO POSTER**

RARE. BELIEVED TO BE A DEPICTION OF THE MARTIN ALBINO SISTERS AS JUVENILES, OR AS DWARVES, NEXT TO THEIR PARENTS, C.1870'S. THE MARTIN SISTERS WERE EXHIBITED ON THE BARNUM & BAILEY SHOW AS ALBINO SISTERS. TWO SHEET, JAMES REILLEY, ENGRAVER AND DECORATIVE STEAM JOB PRINTER, 12, 14, 16, SPRUCE ST., NEW YORK. LARGEST SHOW BILL PRINTING

**LOT #**

ESTABLISHMENT IN THE WORLD. 42"X57". PROFESSIONALLY CONSERVED, ON LINEN. 6,000.00 - 9,000.00

95 AJAX SWORD SWALLOWER AND MAGICIAN

A RARE COLLECTION OF AJAX MEMORABILIA INCLUDING EDWARD J. KELTY (AMERICAN, 1888-1967) PHOTOGRAPH OF THE X-RAY OF AJAX - SWORD SWALLOWER. PHOTOGRAPH IS STAMPED ON VERSO AND IS 12"X20. A SECOND KELTY PHOTOGRAPH OF AJAX CAPTURES HIM WITH HIS SWORD DISPLAY. ALSO INCLUDED IN THE COLLECTION IS A DOUBLE BILLING LETTERHEAD FOR AJAX AND MARIE MILANA - FIRE-EATING AND DOUBLE KNIFE CUTTING, ALONG WITH SEVERAL OTHER PHOTOGRAPHS OF AJAX IN ACTION. 3,000.00 - 6,000.00

**95a FREDERICK GLASIER PHOTOGRAPH**

PHOTOGRAPH OF GIRAFFE-NECK WOMEN, C.1933. FROM THE ORIGINAL FREDERICK GLASIER GLASS PLATE NEGATIVES AS DEVELOPED AT THE REQUEST OF JOHN HURDLE, THEN CURATOR OF THE RINGLING MUSEUM (SARASOTA, FL). DEVELOPMENT WAS DONE BY JERRY ULESMANN. INCLUDES LETTER OF PROVENANCE. 11"X14" 200.00 - 400.00

**96 FREDERICK GLASIER PHOTOGRAPH**

PHOTOGRAPH OF Mlle OCTAVIA, SNAKE CHARMER, RINGLING BROS. CIRCUS, 1901. FROM THE ORIGINAL FREDERICK GLASIER GLASS PLATE NEGATIVES AS DEVELOPED AT THE REQUEST OF JOHN HURDLE, THEN CURATOR OF THE RINGLING MUSEUM (SARASOTA, FL). DEVELOPMENT WAS DONE BY JERRY ULESMANN. INCLUDES LETTER OF PROVENANCE. 11"X14" 200.00 - 400.00



8/6/2022 - CIRCUS - WILD WEST- SIDESHOW - MEMORABILIA AUCTION 8/6/2022

LOT #

- 97 FREDERICK GLASIER PHOTOGRAPH**
PHOTOGRAPH OF THE ADAM
FOREPAUGH & SELLS BROS. CIRCUS
SIDESHOW PERFORMERS, 1904.
BEARDED LADY, FAT LADY, UNZIE,
AUSTRALIAN ABORIGINE ALBINO,
ELASTIC SKIN MAN, LIONELL, THE JONO,
MILLE CLIFFORD SWORD SWALLOWER,
DOG-FACED BOY AND HORVATH
TROUPE OF MIDGETS. FROM THE
ORIGINAL FREDERICK GLASIER GLASS
PLATE NEGATIVES AS DEVELOPED AT
THE REQUEST OF JOHN HURDLE, THEN
CURATOR OF THE RINGLING MUSEUM
(SARASOTA, FL). DEVELOPMENT WAS
DONE BY JERRY ULESMANN. INCLUDES
LETTER OF PROVENANCE. 11"X14" 300.00
- 600.00



- 98 FREDERICK GLASIER PHOTOGRAPH**
PHOTOGRAPH OF THE ARMLESS
CALLIGRAPHER CHARLES TRIPP, C.1900.
FROM THE ORIGINAL FREDERICK
GLASIER GLASS PLATE NEGATIVES AS
DEVELOPED AT THE REQUEST OF JOHN
HURDLE, THEN CURATOR OF THE
RINGLING MUSEUM (SARASOTA, FL).
DEVELOPMENT WAS DONE BY JERRY
ULESMANN. INCLUDES LETTER OF
PROVENANCE. 11"X14" 200.00 - 400.00



- 99 FREDERICK GLASIER PHOTOGRAPH**
SIDESHOW ENTRANCE, ZIP ON STAGE.
THE BALLY BAITS VISITORS WHILE ZIP,
THE "WHAT-IS-IT" PLAYS VIOLIN. FROM
THE ORIGINAL FREDERICK GLASIER
GLASS PLATE NEGATIVES AS
DEVELOPED AT THE REQUEST OF JOHN
HURDLE, THEN CURATOR OF THE
RINGLING MUSEUM (SARASOTA, FL).
DEVELOPMENT WAS DONE BY JERRY
ULESMANN. INCLUDES LETTER OF
PROVENANCE. 11"X14" 200.00 - 400.00

**LOT #**

- 100 CLYDE BEATTY CIRCUS SIDESHOW PHOTOGRAPH**
SIDESHOW LINE-UP OF THE CLYDE
BEATTY CIRCUS, C.1950. 5"X7" 100.00 -
200.00



- 101 EDWARD J. KELTY PHOTOGRAPH - SIDESHOW**
EDWARD J. KELTY (AMERICAN,
1888-1967) RESTRIKE PHOTOGRAPH OF
THE SELLS-FLOTO BIG DOUBLE
SIDESHOW, JERSEY CITY, N.J., 1931.
8.25"X14" 400.00 - 800.00



- 102 EDWARD J. KELTY PHOTOGRAPH - SIDESHOW**
EDWARD J. KELTY (AMERICAN,
1888-1967) PHOTOGRAPH OF THE
SINGERS CIRCUS SIDESHOW, BAYSHORE,
LONG ISLAND, NEW YORK, 1931. NO
STAMP ON VERSO. AREAS OF LOSS AS
SHOWN. 12"X20" 500.00 - 800.00



- 103 EDWARD J. KELTY PHOTOGRAPH - SIDESHOW**
EDWARD J. KELTY (AMERICAN,
1888-1967) PHOTOGRAPH OF FRED LA
REINE'S MARKET STREET MUSEUM,
PATTERSON, N.J., 1933. TATTOO,
PIERCINGS, PINHEADS, FAT LADIES,
SNAKE CHARMER AND MORE. STAMP
ON VERSO. AREAS OF LOSS IN LEFT
MARGIN. 11"X14" 600.00 - 900.00



- 104 EDWARD J. KELTY PHOTOGRAPH - SIDESHOW**
EDWARD J. KELTY (AMERICAN,
1888-1967) PHOTOGRAPH OF THE WEST
END MUSEUM CIRCUS SIDESHOW, NEW
YORK, 1930. CORNER LOSS, SURFACE
LOSS AT UPPER MARGINS. KELTY LABEL
ON VERSO. 11"X14" 600.00 - 900.00



8/6/2022 - CIRCUS - WILD WEST- SIDESHOW - MEMORABILIA AUCTION 8/6/2022

LOT #**105 EDWARD J. KELTY PHOTOGRAPH - SIDESHOW**

EDWARD J. KELTY (AMERICAN, 1888-1967) PHOTOGRAPH OF HUBER'S MUSEUM, CONEY ISLAND, 1927. MINOR LOSS AT UPPER MARGIN, STAMP ON VERSO, 12"X20" 600.00 - 900.00

**LOT #****109 SWORD SWALLOWER PHOTOGRAPH**

5"X7" 100.00 - 200.00

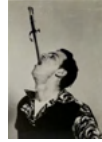
**110 SNAKE WOMEN SIDESHOW PHOTOGRAPHS**

5"X7" 100.00 - 200.00

**106 EDWARD J. KELTY PHOTOGRAPH - SIDESHOW**

EDWARD J. KELTY (AMERICAN, 1888-1967) PHOTOGRAPH OF THE CONGRESS OF FREAKS WITH RINGLING BROS. AND BARNUM & BAILEY COMBINED CIRCUS. DATED IN TWO PLACES 1924 AND 1926. SWORD SWALLOWER, ELEPHANT SKIN, FAT PEOPLE, SNAKE WOMAN, DWARVES, GIANTS, PINHEAD, ALBINO, CONTORTIONIST AND MORE. PASTED ON ARTIST BOARD. IMAGE 12"X20" 800.00 - 1,200.00

**111 TATTOOED MAN AND BANNER PHOTOGRAPHS**

PHOTOGRAPHS OF A MAN TATTOOED FROM HEAD TO TOE ALONG WITH A HUMAN ART GALLERY SIDESHOW BANNER. 5"X7" 200.00 - 400.00

**112 UBANGI AND GIRAFFE-NECK WOMEN PHOTOGRAPHS**

5"X7" 100.00 - 200.00

**107 EDWARD J. KELTY PHOTOGRAPH - SIDESHOW**

EDWARD J. KELTY (AMERICAN, 1888-1967) PHOTOGRAPH OF THE CONGRESS OF FREAKS WITH RINGLING BROS. AND BARNUM & BAILEY COMBINED CIRCUS. DATED 1921, THIS IS AN EARLY IMAGE FOR KELTY. TATTOO, FAT PEOPLE, GIANTS, DWARVES, ALBINO, BEARDED LADY, LION-FACE, SNAKE WOMAN, SWORD SWALLOWER AND MORE. VISIBLE TEAR IN LEFT OF IMAGE. FRAMED, HAS NOT BEEN EXAMINED OUTSIDE OF FRAME. FRAMED, 16"X25" 1,000.00 - 1,800.00

**113 SIDESHOW BANNERLINE & BALLY PHOTOGRAPHS**

5"X7" 100.00 - 200.00

**114 PINCUSHION AND PIERCING PHOTOGRAPHS**

5"X7" 100.00 - 200.00

**115 FEMALE BREAST DEFORMITY PHOTOGRAPHS**

5"X7" 100.00 - 200.00

**108 FREAK SIDESHOW ODDITY PHOTOGRAPHS**

A SERIES OF PHOTOS OF ODDITIES INCLUDING SIAMESE, ARMLESS, DEFORMITIES, FAT LADY. 5"X7" 100.00 - 200.00

**116 SIDESHOW ODDITY FREAK PHOTOGRAPHS**

GIANTS, DWARVES, FAT PEOPLE, BEARDED WOMAN, DEFORMITIES, HAND-CUFFS. 5"X7" 100.00 - 200.00



8/6/2022 - CIRCUS - WILD WEST- SIDESHOW - MEMORABILIA AUCTION 8/6/2022

LOT #**117 SIDESHOW ODDITY FREAK PHOTOGRAPHS**

DEFORMITIES, SIAMESE, FINGERNAILS,
TWO-HEADED, ELEPHANT SKIN, THIN
MAN. 5"X7" 100.00 - 200.00

**118 SIDESHOW ODDITY FREAK PHOTOGRAPHS**

DEFORMITIES, LION-FACE, HAPPY JACK.
5"X7" 100.00 - 200.00

**119 SIDESHOW ODDITY FREAK RPPC**

REAL PHOTO POSTCARDS. DEL RIOS
DWARVES, GIRAFFE-NECK, HUMAN
BELLOWS, LONG HAIR. SOME ARE
AUTOGRAPHED ON REVERSE. 100.00 -
200.00

**120 COUNT MAGRI, BARON AND MRS. TOM THUMB**

CABINET CARD OF COUNT MAGRI, MRS.
TOM THUMB AND BARON MAGRI. WITH
THE HADFIELD STOCK COMPANY, 1902.
200.00 - 400.00

**121 SOUTHERN HOSPITALITY RPPC**

REAL PHOTO POSTCARD OF WOMAN
FEEDING BABIES FROM BOTH BREASTS.
UNUSED. 100.00 - 200.00

**122 CURRIER & IVES - ALBINO - LUCASIE**

CURRIER & IVES LITHO, 1863. THE
WONDERFUL ALBINO FAMILY, RUDOLPH
LUCASIE, WIFE AND CHILDREN FROM
MADAGASCAR. EXHIBITED AT
BARNUM'S MUSEUM AND NOW WITH
BUCKLEY & COUP. MARGINAL LOSS,
STAINING. 10"X14" 200.00 - 400.00

**LOT #****123 UNZIE, ALBINO ABORIGINE BEAUTY**

CABINET CARD PHOTO OF UNZIE.
PLUME OF HAIR WAS PURPORTEDLY 6
FEET IN WIDTH. WENDT PHOTO, C.1890.
200.00 - 400.00

**124 LUCASIE ALBINO FAMILY**

CDV OF RUDOLPH LUCASIE AND
FAMILY, C.1880. DISCOVERED BY P.T.
BARNUM AT THE 1857 AMSTERDAM
FAIR. EXHIBITED AT THE AMERICAN
MUSEUM. 200.00 - 400.00

**125 LUCASIE ALBINO FAMILY**

CDV OF RUDOLPH LUCASIE AND
FAMILY, C.1880. DISCOVERED BY P.T.
BARNUM AT THE 1857 AMSTERDAM
FAIR. EXHIBITED AT THE AMERICAN
MUSEUM. 200.00 - 400.00

**126 CAPTAIN COSTENTENUS - TATTOO**

CAPTAIN COSTENTENUS, TATTOOED
GREEK ALBANIEN, C.1882. CABINET
CARD. H.A. THOMAS & CO., NEW YORK.
CREASING, BRILLIANT. 300.00 - 600.00

**127 WILD MEN OF BORNEO**

CABINET CARD OF THE WILD MEN OF
BORNEO, SELLS BROS. CIRCUS, 1889.
DWARF STRONGMENT. EISENMANN,
NEW YORK. 200.00 - 400.00

**128 WILD MEN OF BORNEO**

CABINET CARD OF THE WILD MEN OF
BORNEO, C.1889. DWARF STRONGMEN.
WENDT, NEW YORK. 200.00 - 400.00



8/6/2022 - CIRCUS - WILD WEST- SIDESHOW - MEMORABILIA AUCTION 8/6/2022

LOT #**129 MABEL MILLER - LONGHAIR**

CABINET CARD OF MABEL MILLER WITH LONG HAIR, WALTER L. MAIN CIRCUS, C.1891. EISENMANN, NEW YORK. 200.00 - 400.00

**130 CHOUNG CHI LANG GIANT**

COLOR LITHOGRAPH TRADE CARD BILLING CHOUNG CHI LANG, THE GIANT OF GIANTS AND HIS WIFE, A CHINESE LADY WITH SMALL FEET. G.B. BUNNELL'S MUSEUM, NEW YORK, C.1880. H.A. THOMAS LITHO, NEW YORK. TWO-SIDED WITH BILLING ON REVERSE. 3.625"X7.25" 300.00 - 600.00

**131 CAPTAIN SMITH TOAK, GIANT**

CABINET CARD OF CAPT. SMITH TOAK, C.1890. GIANT AT 7' 8" TALL. EISENMANN, NEW YORK. 200.00 - 400.00

**132 CAPT. AND MRS. M.V. BATES GIANTS**

CABINET CARD OF THE COUPLE, 8 FEET HIGH AND WEIGHING A COMBINED HALF TON. TWO-SIDED WITH BILLING ON REVERSE. 200.00 - 400.00

**133 MAJOR LITTLEFINGER AND WIFE DWARVES**

CABINET CARD OF THE COUPLE, WELSH BROS. CIRCUS, 1903. EISENMANN, NEW YORK. 200.00 - 400.00

**134 CAPT. TOM BAKER GIANT BUFFALO BILL**

CABINET CARD OF CAPT. TOM BAKER, GIANT ON THE BUFFALO BILL WILD WEST SHOW, 1898. LABELED THE BOY GIANT AT 79". WENDT, N.J. 200.00 - 400.00

**LOT #****135 LEOPARD CHILDREN - ODDITIES**

CABINET CARD OF LEOPARD FAMILY, PAWNEE BILL SHOWS, 1894. WENDT, N.J. 200.00 - 400.00

**136 THE MODERN MR. & MRS. TOM THUMB**

CABINET CARD OF THE MODERN THUMB COUPLE, GEORGE H. KEMP, PROPRIETOR AND MANAGER. 200.00 - 400.00

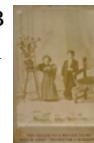
**137 MAJOR LITTLEFINGER AND FAMILY**

CABINET CARD OF THE LITTLEFINGER FAMILY, 1897 200.00 - 400.00

**138 S. HORVATH MIDGETS**

CABINET CARD OF THE S. HORVATH MIDGETS, BARNUM & BAILEY CIRCUS, C.1890. WENDT, N.J. 200.00 - 400.00

**139 ROBERT BLANCHARD - FAT BOY**

CABINET CARD OF THE FAT BOY, AGE 16 YEARS, 366 POUNDS, C.1896. WENDT, NEW YORK. 200.00 - 400.00

**140 FRANK WILLIAMS - FAT BOY**

CDV OF FRANK WILLIAMS, FAT BOY. SIDESHOW WITH BARNUM & BAILEY, ADAMS FOREPAUGH, C.1880. D.J. WILKES, BALTIMORE. 100.00 - 200.00

**141 GONDIO AND APEXIA - PIN-HEADS**

CABINET CARD OF GONDIO AND APEXIA FAMOUS SWEKA-SERE PEOPLE OF LOWER BURMAH, INDIA, RINGLING BROS. CIRCUS, C.1905. 200.00 - 400.00



8/6/2022 - CIRCUS - WILD WEST- SIDESHOW - MEMORABILIA AUCTION 8/6/2022

LOT #**142 MILLIE CHRISTINE - TWO HEADED LADY**

PITCH CARD OF THE TWO-HEADED LADY, THE 8TH WONDER OF THE WORLD. STROBRIDGE LITHOGRAPH CO., CINCINNATI. C.1880. TWO SIDED WITH BILLING ON REVERSE, JOHN B. DORIS' GREAT INTER-OCEAN LARGEST AND BEST SHOW ON EARTH. 400.00 - 600.00

**143 MILLIE-CRISSIE - TWO HEADED LADY**

CDV OF MILLIE-CRISSIE, TWO HEADED LADY. J.H. FITZGIBBON, MISSOURI. 200.00 - 400.00

**144 ELI BOWEN AND FAMILY**

CDV OF ELI BOWN WITH WIFE AND CHILD. A. NEWMAN, PHILADELPHIA, C.1880 200.00 - 400.00

**145 ELI BOWEN AND FAMILY**

CDV OF ELI BOWN WITH WIFE AND CHILD. A. NEWMAN, PHILADELPHIA, C.1880 200.00 - 400.00

**146 COL. NOAH ORR - UNION CO. GIANT**

RPPC REAL PHOTO POSTCARD OF NOAH ORR, THE UNION COUNTY GIANT. 7'10" AND 570 POUNDS. UNUSED. 100.00 - 200.00

**147 JAMES MURPHY SIDESHOW GIANT**

CDV OF JAMES MURPHY, GIANT BOY AT 8 FEET HIGH AS EXHIBITED AT BARNUM'S MUSEUM, NEW YORK, 1863. 200.00 - 400.00

**LOT #****148 CHIEF DEBRO AND WIFE - DWARVES**

CABINET CARD OF DEBRO AND WIFE, RINGLING BROS. CIRCUS, 1895. SWORDS BROS., PENNSYLVANIA. 200.00 - 400.00

**149 MAJOR RAY AND WIFE - DWARVES**

CABINET CARD OF MAJOR RAY AND WIFE, 4-PAW SELLS BROS., 1899. WENDT, N.J. 200.00 - 400.00

**150 BRUSTAD THE GREAT - NORWEGIAN GIANT**

CABINET CARD OF BRUSTAD THE GREAT, BILLED AS THE LARGEST MAN ON EARTH SINCE GOLIATH, BARNUM & BAILEY, HUTCHINSON, 1882. EISENMANN, NEW YORK. 200.00 - 400.00

**150a CONJOINED TWINS CDV**

CDV OF CONJOINED TWINS. ENTERED ACCORDING TO ACT OF CONGRESS IN THE YEAR 1871 BY JOSEPH FINLEY, IN THE OFFICE OF THE LIBRARIAN OF CONGRESS AT WASHINGTON. 100.00 - 200.00

**151 BEARDED GIRL CDV**

CDV PAIR OF A BEARDED GIRL AND ONE WITH HER MOTHER, C.1885. E. & H.T. ANTHONY & CO., NEW YORK. 200.00 - 400.00

**152 CHE-MAH THE CHINESE DWARF**

CDV OF THE CHINESE DWARF. EISENMANN, NEW YORK. 200.00 - 400.00



8/6/2022 - CIRCUS - WILD WEST- SIDESHOW - MEMORABILIA AUCTION 8/6/2022

LOT #**153 COMMANDER NUT - DWARF**

CDV OF COMMANDER NUT, DWARF,
C.1885. CHARLES D. FREDRICKS & CO.,
NEW YORK. 200.00 - 400.00

**154 GENERAL TOM THUMB AND WIFE CDV**

CDV OF TOM THUMB AND WIFE,
INCLUDING ONE SOUVENIR CARD,
C.1880'S. 200.00 - 400.00

**155 GENERAL TOM THUMB AND WIFE PITCHCARD**

PITCH CARD OF TOM THUMB AND WIFE
IN THE CARRIAGE PRESENTED BY THE
QUEEN, H.R. JACOBS, MANAGER.
TWO-SIDED WITH BILLING ON REVERSE,
MECHANICS' HALL. 200.00 - 400.00

**156 MRS. TOM THUMB WITH THE MAGRIS**

CABINET CARDS OF COUNT MAGRI, MRS.
TOM THUMB AND BARON MAGRI.
EISENMANN, OLIVERS AND SWORDS
BROS. 200.00 - 400.00

**157 ADMIRAL DOT CDV COLLECTION**

GROUPING OF CDV OF ADMIRAL DOT,
DWARF. E & H.T. ANTHONY & CO., NEW
YORK. 200.00 - 400.00

**158 LUCIA ZARATE MEXICAN LILIPUTIAN**

CDV OF LUCIA ZARATE (1864-1890) THE
MEXICAN LILIPUTIAN, C.1876. LIGHTEST
RECORDED ADULT AT ONLY 4.7 POUNDS.
FIRST TO BE IDENTIFIED WITH
MAJEWSKI OSTEODYSPLASTIC
PROMORIDAL DWARFISM, TYPE II. 200.00
- 400.00

**LOT #****159 CHANG & ENG SIAMESE TWINS**

CDV OF CHANG AND ENG, SIAMESE
TWINS BORN IN 1811 IN SIAM. THEY
MARRIED SISTERS AT AGE 32 AND
FATHERED 10 AND 12 CHILDREN
RESPECTIVELY. DIED IN 1874 AT THE
AGE OF 62. 200.00 - 400.00

**160 P.T. BARNUM WITH DWARVES**

PITCH CARD OF P.T. BARNUM WITH TOM
THUMB AND WIFE, COMMODORE NUT,
MINNIE WARREN. INCLUDES A BIO ON
THE REVERSE. 200.00 - 400.00

**161 P.T. BARNUM FUNERAL CARD**

ORIGINAL FUNERAL CARD FOR P.T.
BARNUM. CONTAINS PRAYERS, HYMNS.
STANDARD ASSOCIATION PRINT, 1891.
200.00 - 400.00

**162 CAMBELL (SIC) BROS. CIRCUS**

CABINET CARD OF LEOPARD HANDLER
IN CAGE, CABBELL BROS. CIRCUS, 1922.
200.00 - 400.00

**163 HARRY H. BLONDELL STRONGMAN**

CABINET CARD OF HARRY H. BLONDELL
(1872-1936), STRONGMAN, COLE &
LOCKWOOD CIRCUS, 1892. SWORDS
BROS., PENNSYLVANIA. 200.00 - 400.00

**164 GEORGE H. ADAMS CLOWN**

CABINET CARD OF GEORGE H. ADAMS
(1853-1935). KNOWN AS THE KING OF
STILTS, WILDLY REGARDED AS
AMERICA'S 2ND GREATEST PANTOMIME
AFTER GEORGE FOX. FOREPAUGH
SHOWS, BARNUM & BAILEY, NEW YORK
HIPPODROME. C.1890. 200.00 - 400.00



8/6/2022 - CIRCUS - WILD WEST- SIDESHOW - MEMORABILIA AUCTION 8/6/2022

LOT #**165 WILBERT STEVENS MALTBY - BICYCLE**

4 CABINET CARDS OF WILBERT STEVENS MALTBY. MALTBY WAS EMPLOYED AS A SALES AGENT AND EXHIBITIONIST BY KEATING WHEEL COMPANY. RISHELS, PENNSYLVANIA. 200.00 - 400.00

**166 SIDESHOW, ODDITY, CIRCUS PERFORMER**

A COLLECTION OF PHOTOS, CDV AND PITCH OF VARIOUS PERFORMERS. DWARVES, VAUDEVILLE, PARADE RPPC, MOROSCO FAMILY, CHE MAH CHINESE DWARF, NELLIE KEELER, MARY GALLUCCI, MISS ROSE FOSTER, MUSICAL DOT CO., LEOPARD LADY. 300.00 - 600.00

**167 D.W. STONE'S GRAND CIRCUS**

PITCHCARD FOR D.W. STONE'S GRAND CIRCUS AND MUSICAL BRIGADE, 1878. TWO SIDED WITH BILLING ON REVERSE. LITHO BY H.A. THOMAS, NEW YORK. 200.00 - 400.00

**168 VAN AMBURGH'S TRADE CARD**

QUEDAH MAMMOTH, C.1885. SCRAPBOOK REMNANTS ON REVERSE. THE COURIER LITHO, NEW YORK. 200.00 - 400.00

**169 W.W. COLE'S VICTORIAN TRADE CARD**

THE GIANTS, CAPT. & MRS. BATES, C.1880. TRIMMED MARGINS 200.00 - 400.00

**LOT #****170 ADAM FOREPAUGH VICTORIAN TRADE CARD**

THREE TRADE CARDS BILLING MUSICAL BAND OF ELEPHANTS, ROUSING ROMAN RACES AND BOXING ELEPHANTS. ADAM FOREPAUGH'S ALL FEATURE SHOW, LARGEST IN THE WORLD, 1898. AVIL PRINTING, PHILADELPHIA. 200.00 - 400.00

**171 AREA 51 TWO-HEADED BABY SIDESHOW GAFF**

IN A SEALED CARTON WITH LIQUID. ITEM WILL NOT SHIP, LOCAL PICK UP ONLY. CONTAINER HEIGHT IS 9" 200.00 - 400.00

**172 TWO-HEADED CHICKEN TAXIDERMY - SIDESHOW**

TWO-HEADED, THREE-LEGGED CHICKEN TAXIDERMY - SIDESHOW GAFF 200.00 - 400.00

**173 10-LEGGED TARANTULA SPIDER SIDESHOW GAFF**

A TEN LEGGED FREAK OF NATURE TARANTULA SIDESHOW DISPLAY. ENCASED IN ACRYLIC. 3.5"X1.5"X5" 200.00 - 400.00

**173a SPOOK SHOW COFFIN**

FULL SIZE SPOOK SHOW COFFIN. YORK MFG., MINIMUM METAL. WITH FITTED INTERIOR. 82"X27"X17" 300.00 - 600.00

**174 CONEY ISLAND FREAK SHOW HANDBILLS**

A PAIR OF HANDBILLS FOR THE REGENT THEATRE AND FABIAN THEATRE, CONEY ISLAND. BILLING FOR CUCKOO, SPIDER BOY, NINA SNAKE CHARMER, MOUNTAIN GIANT, SMALLEST MOTHER IN THE WORLD, HALF-MAN-HALF-WOMAN, FATTEST WOMAN ON EARTH, THE HUMAN SKELETON, AJAX SWORD SWALLOWER, ARMLESS WONDER. TRI-FOLD BILL OPENS TO SEE A DISPLAY OF THE



8/6/2022 - CIRCUS - WILD WEST- SIDESHOW - MEMORABILIA AUCTION 8/6/2022

LOT #

CONGRESS OF LIVING FREAKS. THE STRANGEST COMPANY OF WEIRD FOLKS EVER ASSEMBLED. 200.00 - 400.00

175 SHOCKED AND AMAZED - JAMES TAYLOR

JAMES TAYLOR'S SHOCKED AND AMAZED. THREE BOOKS ON SIDESHOW, ODDITIES, FREAKS. TWO SIGNED BY THE AUTHOR. 100.00 - 200.00

**176 1,000 TATTOOS - TASCHEN**

1,000 TATTOOS, TASCHEN, 1996. OVER 700 PAGES OF PHOTO ILLUSTRATIONS ON TATTOOS INCLUDING HISTORY, ETHNOGRAPHIC, CLASSICAL, EARLY DAYS, JAPANESE AND CONTEMPORARY. LIGHT PERUSAL WEAR TO BOOK, WRITING ON INSIDE FRONT PAGE. 200.00 - 400.00

**177 DEAR MR. RIPLEY - BELIEVE IT OR NOT**

DEAR MR. RIPLEY - A COMPENDIUM OF CURIODDITIES FROM THE BELIEVE IT OR NOT ARCHIVES. MARK SLOAN, ROGER MANLEY, MICHELLE VAN PARYS, 1993. PRODUCED IN COMMEMORATION OF RIPLEY'S 100TH BIRTHDAY, BELIEVE IT OR NOT! 100.00 - 200.00

**178 SIDESHOW BANNER BOOKS**

A PAIR OF SIDESHOW BANNER BOOKS. PAINTERS OF THE PECULIAR - A GUIDE TO SIDESHOW BANNER ARTISTS & THEIR RESPECTIVE WORK, MICHAEL PAPA AND JOHNNY MEAH, 2018. FREAK SHOW - SIDESHOW BANNER ART, CARL HAMMER, GIDEON BOSKER, 1996. 100.00 - 200.00

**LOT #****179 FREAKS: WE WHO ARE NOT AS OTHERS**

RARE AND AMAZING PHOTOS FROM THE AUTHOR'S PERSONAL SCRAPBOOK. DANIEL P. MANNIX, SECOND PRINTING, 1990. 50.00 - 100.00

**180 LEARNED PIGS & FIREPROOF WOMEN - RICKY JAY**

UNIQUE, ECCENTRIC AND AMAZING ENTERTAINERS: STONE EATERS, MIND READERS, POISON RESISTERS, DAREDEVILS, SINGING MICE, ETC., ETC., ETC., ETC. RICKY JAY, 1987. OVERALL GOOD, TAPE REPAIR TO JACKET. 200.00 - 300.00

**181 SEEING IS BELIEVING - A.W. STENCELL**

SEEING IS BELIEVING, AMERICA'S SIDESHOW BY A.W. STENCELL, 2002. 100.00 - 200.00

**182 SIDESHOW, ODDITY, FREAK BOOKS**

VERY SPECIAL PEOPLE, BARNUM PRESENTS GENERAL TOM THUMB, GENERAL TOM THUMB AND HIS LADY, THE TWO, WARD HALL: KING OF THE SIDESHOW, MEMOIRS OF A SWORD SWALLOWER, MY VERY UNUSUAL FRIENDS. WARD HALL SIGNED BOOK, TO JOEY, MRS. TATE WAS THE BEARDED LADY ON THE JAMES H. DREW SHOW AT ONE TIME. 100.00 - 200.00

**183 SIDESHOW, ODDITY, FREAK BOOKS**

ENTER THE SIDESHOW, VERY SPECIAL PEOPLE, FREAK SHOW, BEST-WORST-MOST UNUSUAL, ANIMAL FAKES & FRAUDS, FREAKS, THE LITTLE PEOPLE, HOAXES-HUMBUGS-SPECTACLES, FREAKS:WE WHO ARE NOT AS OTHERS, SIDESHOW, GREAT CONS & CON ARTISTS. 100.00 - 200.00



8/6/2022 - CIRCUS - WILD WEST- SIDESHOW - MEMORABILIA AUCTION 8/6/2022

LOT #**184 WORLD'S GREATEST VARIETY OF FREAKS POSTER**

TRIANGLE POSTER CO., LIMITED
EDITION. 17"X20" 100.00 - 200.00

**185 SIDESHOW FREAKS - BICYCLE PLAYING CARDS**

SEALED PACKAGE 50.00 - 100.00

**186 SIDESHOW FREAKS - BICYCLE PLAYING CARDS**

SEALED PACKAGE 50.00 - 100.00

**187 ROYAL AMERICAN SHOWS MARQUEE SIGN**

ROYAL AMERICAN SHOWS WAS A CARNIVAL THAT ORIGINATED IN 1934 AND OPERATED UNTIL 1997. IT IS UNCLEAR IF THIS SIGN WAS SOLD AT THE TAX LIEN SALE OF THE MID-1990S OR THE SALE WHICH CLOSED THE SHOW FOR GOOD IN 1997. THE SIGNED WAS RESTORED PROFESSIONALLY AND A NOTEBOOK DOCUMENTING THE WORK IS INCLUDED. HAND-CARVED, PAINTED AND MOUNTED TO BOARD. 80"X96" OVERALL 800.00 - 1,200.00

**187a STEEPLECHASE CONEY ISLAND FUNNY FACE**

ICONIC "FUNNY FACE" TERRA COTTA HEAD WITH STEEPLECHASE BANNER TITLE. PRIED FROM THE WALL OF THE AMUSEMENT INSTITUTION IN 1966 BY CONEY ISLAND HISTORIAN, FRED FRIED AT THE TIME OF FRED TRUMP'S DEMOLITION OF THE COMPLEX TO MAKE WAY FOR FUTURE DEVELOPMENT. HEAD HAS BEEN PROFESSIONALLY RESTORED. 30"X25"X6". LOCATED IN BARABOO, WISCONSIN AND WILL SHIP AT BUYER'S EXPENSE BY THIRD PARTY SHIPPER OF BUYER'S CHOOSING. 4,000.00 - 6,000.00

**LOT #****188 NIEMAN EISMAN SIDESHOW BANNER**

A RARE AND VERY EARLY BANNER ATTRIBUTED TO NIEMAN EISMAN, C.1925. DEPICTS MAN WITH PISTOL AND LION AND TITLED - "DEATH DEFYING". CANVAS BANNER WITH STENCIL SIGNATURE IN LOWER RIGHT FOR DRIVER BROTHERS, INC., CHICAGO. PROVENANCE: HUNT BROS. CIRCUS, HUNT FAMILY COLLECTION. 115"X91" SHOW WEAR AS EXPECTED. 4,000.00 - 6,000.00

**189 NIEMAN EISMAN SIDESHOW BANNER**

A RARE BANNER PAINTED BY NIEMAN EISMAN OF LEROY - SWORD SWALLOWER. THIS BANNER WAS PAINTED BY EISMAN TO INTRODUCE LEE BRADLEY TO THE SIDESHOW STAGE UNDER MANAGER LOU BARTON FOR THE HUNT BROS. CIRCUS, 1941. BANNER WITH NIEMAN SIGNATURE IN LOWER RIGHT. 6 RIVETTED HOOKS. PROVENANCE: HUNT BROS. CIRCUS, HUNT FAMILY COLLECTION. REF. PAGE 275, THE STORY OF MR. CIRCUS BY CHARLES T. HUNT, SR. AS TOLD TO JOHN CLOUTMAN, 1954. 160"X115" SHOW WEAR AS EXPECTED. 4,000.00 - 6,000.00

**190 NIEMAN EISMAN SIDESHOW BANNER**

A RARE BANNER PAINTED BY NIEMAN EISMAN OF RADELL - FIRE EATER, THE HUMAN VOLCANO, C.1941. BANNER IS OF IDENTICAL CONSTRUCTION AND STYLE AS LOT 190 AND COMES FROM THE SAME SOURCE. PROVENANCE: HUNT BROS. CIRCUS, HUNT FAMILY COLLECTION. 160"X115" SHOW WEAR AS EXPECTED 4,000.00 - 6,000.00



8/6/2022 - CIRCUS - WILD WEST- SIDESHOW - MEMORABILIA AUCTION 8/6/2022

LOT #**190a SNAP WYATT - "WORLD'S STRANGEST PEOPLE"**

SIDESHOW BANNER BY SNAP WYATT TITLED "WORLD'S STRANGEST PEOPLE, THE LAST OF THE BIG SIDE SHOWS, ODDITIES PAST AND PRESENT". DEPICTIONS OF THREE-LEGGED MAN, ARMLESS WOMAN, BEARDED LADY, FAT MAN, DWARF COUPLE AND SIAMESE TWINS. THIS LARGE AND IMPRESSIVE BANNER IS 7'X31'. SIGNED. BANNER DOES HAVE SHOW WEAR AS EXPECTED FOR AGE AND USE. 6,000.00 - 9,000.00

**LOT #****192 EDA MAYALL SIDESHOW ART**

EDA MAYALL, THE BEARDED LADY, SINGS LIKE A DOVE. CANVAS ON STRETCHER. UNSIGNED. 81"X53" 200.00 - 400.00

**193 SNAKE WOMAN SIDESHOW BANNER**

CANVAS/MESH, HAND-PAINTED, UNSIGNED. ALLAN C. HILL COLLECTION. 114"X46" 400.00 - 800.00

**190b FRED JOHNSON - "TWO-HEADED BABY"**

SIDESHOW BANNER BY FRED JOHNSON DEPICTING A TWO-HEADED BABY. ACQUIRED FROM SHOWMAN WARD HALL, THIS BANNER REPRESENTED A CONTROVERSIAL SUBJECT THAT EMBROILED HALL IN FINES FROM THE STATE OF FLORIDA. HALL WAS EXHIBITING A REAL BABY AND PURPORTEDLY PAINTED OVER THE BULLETS TO READ "REPLICA" AND "FACSIMILIE"(SIC). HALL WAS FINED AND FORCED TO GIVE THE BABY A PROPER BURIAL, C.1970. BANNER SHOWS WEAR CONSISTENT WITH AGE AND USE. 10'X11'. 3,000.00 - 5,000.00

**193a COLE BROS. CIRCUS SIDE SHOW MODEL**

LARGE, IMPRESSIVE DISPLAY OF THE COLE BROS. CIRCUS SIDESHOW. MADE UP OF TWO WAGONS WITH FOLDING BANNER FRONTS, SIDESHOW ACTORS WITH BALLY AND STAGE. WHEN DISPLAYED, THE LAYOUT IS OVER 10 FEET LONG AND 17" IN HEIGHT. WAGONS FOLDED ARE 30"L, 8"W, 10"H. GORDON TURNER COLLECTION. COMPLETELY HAND-MADE FROM SCRATCH USING VERY COMMON MATERIALS LIKE WOOD, CARDBOARD, COMMON PINS, METAL AND OTHER MODELING MATERIALS. CONSTRUCTED TO SCALE, 1 INCH TO THE FOOT. GORDON TURNER, SCHENECTADY, NEW YORK, CIRCUS MODEL BUILDER, FAN AND CIRCUS HISTORIAN. 1,000.00 - 1,800.00

**191 HUNT BROS. CIRCUS BANNER**

LARGE HAND-PAINTED BANNER, ELEPHANTS, LARGEST AND SMALLEST FROM INDIA, HUNT BROS. CIRCUS, C.1950. PROVENANCE: HUNT BROS. CIRCUS, HUNT FAMILY COLLECTION. UNSIGNED. 151"X113" SHOW WEAR AS EXPECTED. 800.00 - 1,200.00

**194 SELLS-FLOTO CIRCUS POSTER**

SCARCE. PALLER'S BEARS ARE NOW TAUGHT TO DO WONDERFUL STUNTS AS SHOWN BY THIS GREAT CIRCUS. ONE SHEET, ERIE LITHO, 1920'S. PROFESSIONALLY CONSERVED, RESTORED BORDERS, ON JAPANESE PAPER. IMAGE 28"X40" 600.00 - 900.00



8/6/2022 - CIRCUS - WILD WEST- SIDESHOW - MEMORABILIA AUCTION 8/6/2022

LOT #**195 AL G. BARNES CIRCUS WILD ANIMAL POSTER**

ANIMALS AT WATERING HOLE. ONE SHEET, ERIE LITHO, 1925. ON CHARTEX, GROMMETS AT CORNERS, REMNANTS OF DATE TAIL. IMAGE 28"X41" 200.00 - 400.00

**LOT #****200 HUNT'S 3-RING CIRCUS POSTER**

PERFORMING ANIMALS AND ACTS. ONE SHEET, ERIE LITHO, 1920'S. PROFESSIONALLY CONSERVED, ON LINEN. IMAGE 27"X41" 400.00 - 800.00

**196 CHRISTY BROS. CIRCUS POSTER**

THE WONDER SHOW. SCENES OF PERFORMANCES WITHIN THE TENT INTERIOR. ONE SHEET, ERIE LITHO, 1925. PROFESSIONALLY CONSERVED, ON LINEN. IMAGE 27"X42" 600.00 - 900.00

**200a BALDWIN - THE MAHATMA POSTER**

SAMRI BALDWIN (SAMUEL SPENCER BALDWIN) AS THE MAHATMA. FIFTH TOUR AROUND THE WORLD - THE FAVORITES OF FIVE CONTINENTS. 8 SHEET, CALHOUN PRINTING, C.1890'S. DETAILED WITH PORTRAIT FRAMED IN SNAKES, SKULLS, BATS AND DEVILS. UNMOUNTED, IN SECTIONS AS ISSUED. FOLDS, TEARS, CHIPPING, LOSS. A GREAT CANDIDATE FOR RESTORATION. 106"X82". 800.00 - 1,200.00

**197 CHRISTY BROS. CIRCUS POSTER**

5-RING WILD ANIMAL SHOW. TIGERS WITH CUBS. ONE SHEET, RIVERSIDE PRINT CO., 1927. PROFESSIONALLY CONSERVED, ON LINEN. IMAGE 28"X42" 600.00 - 900.00

**201 RINGLING BROS. AND BARNUM & BAILEY POSTER**

MR. AND MRS. GARGANTUA THE GREAT. ONE SHEET, LITHO IN U.S.A., 1940'S. PROFESSIONALLY CONSERVED, ON LINEN. IMAGE 28"X42" 300.00 - 600.00

**198 RINGLING BROS. AND BARNUM & BAILEY POSTER**

QUARTER-MILLION POUND ACT OF PERFORMING ELEPHANTS - THE MOST COLOSSAL TRAINED ANIMAL DISPLAY EVER PRESENTED. ONE SHEET, STROBRIDGE LITHO (ATTR.), 1920'S. PROFESSIONALLY CONSERVED, RESTORED BORDERS, ON LINEN. IMAGE 28"X41" 1,000.00 - 1,800.00

**202 DOWNIE BROS. CIRCUS POSTER**

REVIVAL OF THAT ASTOUNDING AND SENSATIONAL EXHIBITION OF SKILL AND DARING THAT DELIGHTED AND THRILLED MOTHER AND DAD OVER 40 YEARS AGO. ONE SHEET, ERIE LITHO, 1930'S. PROFESSIONALLY CONSERVED, ON LINEN. IMAGE 28"X41" 400.00 - 800.00

**199 JOHN ROBINSON'S CIRCUS POSTER**

OLDEST AND BEST - OWNER'S PORTRAIT. ONE SHEET, ERIE LITHO, 1920'S. PROFESSIONALLY CONSERVED, ON LINEN. IMAGE 25"X40" 300.00 - 600.00

**202a COLE BROS. CIRCUS POSTER**

CLYDE BEATTY. ONE SHEET, ERIE LITHO, 1930'S. NICELY FRAMED, HAS NOT BEEN EXAMINED OUTSIDE OF FRAME. 32"X46" 200.00 - 400.00



8/6/2022 - CIRCUS - WILD WEST- SIDESHOW - MEMORABILIA AUCTION 8/6/2022

LOT #**202b HAGENBECK-WALLACE CIRCUS POSTER**

CHARIOT RIDERS. ONE SHEET, ERIE LITHO, 1930'S. NICELY FRAMED, HAS NOT BEEN EXAMINED OUTSIDE OF FRAME. 32"X45" 200.00 - 400.00

**LOT #****202h RINGLING BROS. BARNUM BAILEY CIRCUS POSTER**

THE DURBAR OF DEHLI SPEC. HALF SHEET, ERIE LITHO, 1930'S. NICELY FRAMED, HAS NOT BEEN EXAMINED OUTSIDE OF FRAME. 22"X28" 200.00 - 400.00

**202c RINGLING BROS. BARNUM BAILEY CIRCUS POSTER**

INDIA - THE COLOSSAL NEW SPECTACLE. ONE SHEET, 1930'S. NICELY FRAMED, HAS NOT BEEN EXAMINED OUTSIDE OF FRAME. 30"X43" 200.00 - 400.00

**202i COLE BROS. CIRCUS POSTER**

CONCHITTA, QUEEN OF THE FLYING TRAPEZE. PANEL, ERIE LITHO, 1930'S. NICELY FRAMED, HAS NOT BEEN EXAMINED OUTSIDE OF FRAME. 15"X42" 200.00 - 400.00

**202d COLE BROS. CIRCUS POSTER**

QUARTER-MILLION POUND ELEPHANT ACTS. ONE SHEET, ERIE LITHO, 1930'S. NICELY FRAMED, HAS NOT BEEN EXAMINED OUTSIDE OF FRAME. 33"X45" 200.00 - 400.00

**202j HAGENBECK-WALLACE CIRCUS POSTER**

PERFORMING ELEPHANTS. PANEL, OLD ERIE LITHO, 1920'S. NICELY FRAMED, HAS NOT BEEN EXAMINED OUTSIDE OF FRAME. 15"X42" 300.00 - 600.00

**202e RINGLING BROS. BARNUM BAILEY CIRCUS POSTER**

DOROTHY HERBERT, RIDING SENSATION OF THE AGE. ONE SHEET, 1930'S. NICELY FRAMED, HAS NOT BEEN EXAMINED OUTSIDE OF FRAME. 31"X44" 200.00 - 400.00

**202k RINGLING BROS. BARNUM & BAILEY CIRCUS POSTER**

THE GIRAFFE-NECK WOMEN FROM BURMA. SCARCE. PANEL, CENTRAL PRINTING, 1933. NICELY FRAMED, HAS NOT BEEN EXAMINED OUTSIDE OF FRAME. 18"X45" 600.00 - 900.00

**202f RINGLING BROS. BARNUM BAILEY CIRCUS POSTER**

ROMAN RIDERS. ONE SHEET, ERIE LITHO, 1935. NICELY FRAMED, HAS NOT BEEN EXAMINED OUTSIDE OF FRAME. 29"X43" 200.00 - 400.00

**202l RINGLING BROS. BARNUM & BAILEY CIRCUS POSTER**

A DISPLAY OF WOMEN IN THE RING WITH LEOPARDS. BILL BAILEY DESIGN, 1945. ONE SHEET. NICELY FRAMED, HAS NOT BEEN EXAMINED OUTSIDE OF FRAME. 45"X32" 200.00 - 400.00

**202g RINGLING BROS. BARNUM BAILEY CIRCUS POSTER**

MISS DOROTHY HERBERT, WORLD'S MOST DARING HORSEWOMAN. WITH DATE TAIL FOR WILMINGTON, JUNE 3, 1937. ONE SHEET, ERIE LITHO. NICELY FRAMED, HAS NOT BEEN EXAMINED OUTSIDE OF FRAME. 29"X43" 200.00 - 400.00



8/6/2022 - CIRCUS - WILD WEST- SIDESHOW - MEMORABILIA AUCTION 8/6/2022

LOT #**202m COLE BROS. CIRCUS POSTER**

A DISPLAY OF ANIMALS UNLOADING FROM SHIP. ONE SHEET, ERIE LITHO, 1940'S. NICELY FRAMED, HAS NOT BEEN EXAMINED OUTSIDE OF FRAME. 31"X45" 200.00 - 400.00

**LOT #****202r THE GREAT PARKER AMUSEMENT CO. POSTER**

"METEOR" THE MARVEL. ONE SHEET, RIVERSIDE PRINTING CO., 1905. SIGNIFICANT FADING, FRAMED, HAS NOT BEEN EXAMINED OUTSIDE OF FRAME. 30"X44" 100.00 - 200.00

**202n HAGENBECK-WALLACE CIRCUS POSTER**

DOROTHY DENTON, TRAPEZE ARTIST. ONE SHEET, ERIE LITHO, 1930. NICELY FRAMED, HAS NOT BEEN EXAMINED OUTSIDE OF FRAME. 31"X45" 200.00 - 400.00

**203 WURLITZER MILITARY BAND ORGAN**

WURLITZER STYLE 104 MILITARY BAND ORGAN. THIS UNIT IS COMPLETELY FUNCTIONAL, PLAYS AND SOUNDS GREAT. OAK CASE ORGAN WITH FLANKING DRUMS, TWO REELS. PASTORAL HAND-PAINTED CABINET. A RETRO-FITTED CAROUSEL SITS ATOP THE CABINET. THE CAROUSEL SPINS WITH AN ELECTRIC WHEEL. SAID MOTOR AND CAROUSEL CAN EASILY BE REMOVED TO RESTORE ORIGINAL APPEARANCE OR BE RETAINED FOR ENJOYMENT. ON A ROLLING BASE FOR EASE OF MOVING. INCLUDES 50 MUSIC ROLLS. 78"L, 30"W, 54"H. 6,000.00 - 9,000.00

**202o HAGENBECK-WALLACE 4-PAW-SELLS BROS. CIRCUS**

POSTER FEATURING PERSIA, THE GLORIOUS ORIGIN OF THE ARABIAN NIGHTS SPECTACLE. ONE SHEET, ERIE LITHO, 1934. NICELY FRAMED, HAS NOT BEEN EXAMINED OUTSIDE OF FRAME. 31"X44" 200.00 - 400.00

**202p RINGLING BROS. BARNUM BAILEY CIRCUS POSTER**

FRANK BUCK - BRING 'EM BACK ALIVE FRANK BUCK. HALF SHEET WITH DATE TAIL FOR CHATTANOOGA, OCTOBER 27TH, 1938. NICELY FRAMED, HAS NOT BEEN EXAMINED OUTSIDE OF FRAME. 31"X34" 300.00 - 600.00

**204 RINGLING BROS. BARNUM BAILEY ELEPHANT HEADRESS**

ORIGINAL RBBB ELEPHANT HEADRESS. SMALLER THAN TYPICAL PORCELAIN CENTERPIECE AS WAS USED FOR A JUVENILE ELEPHANT. GREATEST SHOW ON EARTH LOGO WITH CONCHO-ACCENTED LEATHER STRAPPING AND BUCKLES. MORRIS FAMILY COLLECTION. MEDALLION IS 10.5" 3,000.00 - 5,000.00

**202q FOGG'S FERRY VAUDEVILLE POSTER**

STAGE PLAY THE NEW FOGG'S FERRY, "ONE TOO MANY", BY CHAS. E. CALLAHAN. HALF SHEET, ENQUIRER PRINTING CO., 1890'S. TORN AT UPPER CORNERS. CORNER GLUED ON FOAM BOARD. 21"X28" 100.00 - 200.00

**205 RINGLING BROS. BARNUM BAILEY ELEPHANT TUB**

LARGE ALUMINUM ELEPHANT BULL TUB PEDESTAL AS USED IN PERFORMANCE. MORRIS FAMILY COLLECTION. 25"H, 48"DIA., 100 POUNDS 300.00 - 600.00



8/6/2022 - CIRCUS - WILD WEST- SIDESHOW - MEMORABILIA AUCTION 8/6/2022

LOT #**205a RINGLING BROS. BARNUM BAILEY ELEPHANT TUB**

LARGE ALUMINUM ELEPHANT BULL TUB
PEDESTAL AS USED IN PERFORMANCE.
MORRIS FAMILY COLLECTION. 26"H,
48"DIA., 100 POUNDS 300.00 - 600.00

**LOT #****207c CAROUSEL HORSE**

CAST METAL CAROUSEL HORSE,
UNMARKED. SAUZER'S KIDDIELAND,
SHERERVILLE, INDIANA (1949-93). 300.00 -
600.00

**206 ANTIQUE CIRCUS WAGON WHEEL**

EARLY CIRCUS WAGON WHEELS. STEEL
BANDED WITH WOODEN SPOKES. WITH
AGE-OLD PEST DAMAGE BUT OVERALL
SOUND FOR AGE. 31" DAVENPORT
FAMILY COLLECTION. 400.00 - 800.00

**207d LARGE CLOWN 3-D WALL PLAQUE**

OF HEAVY ABS PLASTIC CONSTRUCTION,
3-D IMAGE OF CLOWN FACE. SAUZER'S
KIDDIELAND, SHERERVILLE, INDIANA
(1949-93). 35" 100.00 - 200.00

**206a ANTIQUE CIRCUS WAGON WHEEL**

EARLY CIRCUS WAGON WHEELS. STEEL
BANDED WITH WOODEN SPOKES. WITH
AGE-OLD PEST DAMAGE BUT OVERALL
SOUND FOR AGE. 31" DAVENPORT
FAMILY COLLECTION. 400.00 - 800.00

**207e CHARLIE SMITH TENT STAKE**

SMITH ESTATE, FOR THE SHOWFOLKS
SARASOTA, CHARLIE SMITH TENT #131.
44" 100.00 - 200.00

**207 ANTIQUE WAGON WHEEL**

STEEL-BANDED WITH WOODEN SPOKES.
BAND IS LOOSE ON THE SPOKES BUT
INTACT. GORDON TURNER COLLECTION.
35" 600.00 - 900.00

**207f LARGE PLUSH BENGAL TIGER BY HANSA**

HIGH-END STUFFED TOY, STANDING
RIDE-ON BENGAL TIGER BY HANSA.
50"L, 20"W, 35"H. 400.00 - 600.00

**207a TRIO OF WOODEN BLOCK PULLEYS**

100.00 - 200.00

**207b CIRCUS TICKET - BALLY BOX**

HAND-MADE AND PAINTED WOODEN
FOLDING BALLY BOX BY GORDON
TURNER. 48"H, 28"W, 18"D 200.00 - 400.00

**208 RINGLING BROS. BARNUM & BAILEY ADVERTISING CAR**

SCALE MODEL OF THE CIRCUS
ADVERTISING RAILROAD CAR AS WAS
USED ON THE SHOW IN THE 1930'S UNTIL
THE 1950'S. 82"L, 11"W, 17"H. GORDON
TURNER COLLECTION. COMPLETELY
HAND-MADE FROM SCRATCH USING
VERY COMMON MATERIALS LIKE WOOD,
CARDBOARD, COMMON PINS, METAL
AND OTHER MODELING MATERIALS.
CONSTRUCTED TO SCALE, 1 INCH TO
THE FOOT. GORDON TURNER,
SCHENECTADY, NEW YORK, CIRCUS
MODEL BUILDER, FAN AND CIRCUS
HISTORIAN. 1,000.00 - 2,000.00



8/6/2022 - CIRCUS - WILD WEST- SIDESHOW - MEMORABILIA AUCTION 8/6/2022

LOT #**209 DAILEY BROS. CIRCUS STOCK CAR MODEL**

DAILEY BROS. CIRCUS RAILROAD STOCK CAR, CIRCUS MODEL. 72"L, 10"W, 15"H. GORDON TURNER COLLECTION. COMPLETELY HAND-MADE FROM SCRATCH USING VERY COMMON MATERIALS LIKE WOOD, CARDBOARD, COMMON PINS, METAL AND OTHER MODELING MATERIALS. CONSTRUCTED TO SCALE, 1 INCH TO THE FOOT. GORDON TURNER, SCHENECTADY, NEW YORK, CIRCUS MODEL BUILDER, FAN AND CIRCUS HISTORIAN. 1,000.00 - 2,000.00

**LOT #****212 SPARKS CIRCUS FLAT CAR - MODEL**

SPARKS CIRCUS RAILROAD FLAT CAR, CIRCUS MODEL. 72"L, 11"W, 6.5"H. GORDON TURNER COLLECTION. COMPLETELY HAND-MADE FROM SCRATCH USING VERY COMMON MATERIALS LIKE WOOD, CARDBOARD, COMMON PINS, METAL AND OTHER MODELING MATERIALS. CONSTRUCTED TO SCALE, 1 INCH TO THE FOOT. GORDON TURNER, SCHENECTADY, NEW YORK, CIRCUS MODEL BUILDER, FAN AND CIRCUS HISTORIAN. 600.00 - 900.00

**210 SPARKS CIRCUS STOCK CAR - MODEL**

SPARKS CIRCUS RAILROAD STOCK CAR, CIRCUS MODEL. 72"L, 10"W, 15"H. GORDON TURNER COLLECTION. COMPLETELY HAND-MADE FROM SCRATCH USING VERY COMMON MATERIALS LIKE WOOD, CARDBOARD, COMMON PINS, METAL AND OTHER MODELING MATERIALS. CONSTRUCTED TO SCALE, 1 INCH TO THE FOOT. GORDON TURNER, SCHENECTADY, NEW YORK, CIRCUS MODEL BUILDER, FAN AND CIRCUS HISTORIAN. 1,000.00 - 2,000.00

**213 SPARKS CIRCUS FLAT CAR - MODEL**

SPARKS CIRCUS RAILROAD FLAT CAR, CIRCUS MODEL. 72"L, 11"W, 6.5"H. GORDON TURNER COLLECTION. COMPLETELY HAND-MADE FROM SCRATCH USING VERY COMMON MATERIALS LIKE WOOD, CARDBOARD, COMMON PINS, METAL AND OTHER MODELING MATERIALS. CONSTRUCTED TO SCALE, 1 INCH TO THE FOOT. GORDON TURNER, SCHENECTADY, NEW YORK, CIRCUS MODEL BUILDER, FAN AND CIRCUS HISTORIAN. 600.00 - 900.00

**211 CLYDE BEATTY CIRCUS FLAT CAR - MODEL**

CLYDE BEATTY CIRCUS RAILROAD FLAT CAR, CIRCUS MODEL. 72"L, 11"W, 6.5"H. GORDON TURNER COLLECTION. COMPLETELY HAND-MADE FROM SCRATCH USING VERY COMMON MATERIALS LIKE WOOD, CARDBOARD, COMMON PINS, METAL AND OTHER MODELING MATERIALS. CONSTRUCTED TO SCALE, 1 INCH TO THE FOOT. GORDON TURNER, SCHENECTADY, NEW YORK, CIRCUS MODEL BUILDER, FAN AND CIRCUS HISTORIAN. 600.00 - 900.00

**214 SPARKS CIRCUS FLAT CAR - MODEL**

SPARKS CIRCUS RAILROAD FLAT CAR, CIRCUS MODEL. 72"L, 11"W, 6.5"H. GORDON TURNER COLLECTION. COMPLETELY HAND-MADE FROM SCRATCH USING VERY COMMON MATERIALS LIKE WOOD, CARDBOARD, COMMON PINS, METAL AND OTHER MODELING MATERIALS. CONSTRUCTED TO SCALE, 1 INCH TO THE FOOT. GORDON TURNER, SCHENECTADY, NEW YORK, CIRCUS MODEL BUILDER, FAN AND CIRCUS HISTORIAN. 600.00 - 900.00



8/6/2022 - CIRCUS - WILD WEST- SIDESHOW - MEMORABILIA AUCTION 8/6/2022

LOT #**215 DAILEY BROS. CIRCUS FLAT CAR - MODEL**

DAILEY BROS. CIRCUS RAILROAD FLAT CAR, CIRCUS MODEL. 72"L, 11"W, 6.5"H. WITH RAMPS AND SUPPORTS. GORDON TURNER COLLECTION. COMPLETELY HAND-MADE FROM SCRATCH USING VERY COMMON MATERIALS LIKE WOOD, CARDBOARD, COMMON PINS, METAL AND OTHER MODELING MATERIALS. CONSTRUCTED TO SCALE, 1 INCH TO THE FOOT. GORDON TURNER, SCHENECTADY, NEW YORK, CIRCUS MODEL BUILDER, FAN AND CIRCUS HISTORIAN. 600.00 - 900.00

**LOT #****218 DAILEY BROS. CIRCUS WAGON - MODEL**

16.5"L, 8.5"W, 9.5"H. GORDON TURNER COLLECTION. COMPLETELY HAND-MADE FROM SCRATCH USING VERY COMMON MATERIALS LIKE WOOD, CARDBOARD, COMMON PINS, METAL AND OTHER MODELING MATERIALS. CONSTRUCTED TO SCALE, 1 INCH TO THE FOOT. GORDON TURNER, SCHENECTADY, NEW YORK, CIRCUS MODEL BUILDER, FAN AND CIRCUS HISTORIAN. 600.00 - 900.00

**216 CLYDE BEATTY CIRCUS WAGON - MODEL**

14.5"X8"W, 10"H. GORDON TURNER COLLECTION. COMPLETELY HAND-MADE FROM SCRATCH USING VERY COMMON MATERIALS LIKE WOOD, CARDBOARD, COMMON PINS, METAL AND OTHER MODELING MATERIALS. CONSTRUCTED TO SCALE, 1 INCH TO THE FOOT. GORDON TURNER, SCHENECTADY, NEW YORK, CIRCUS MODEL BUILDER, FAN AND CIRCUS HISTORIAN. 600.00 - 900.00

**219 SELLS-FLOTO CIRCUS CAGE WAGON - MODEL**

21"L, 6.5"W, 13"H. GORDON TURNER COLLECTION. COMPLETELY HAND-MADE FROM SCRATCH USING VERY COMMON MATERIALS LIKE WOOD, CARDBOARD, COMMON PINS, METAL AND OTHER MODELING MATERIALS. CONSTRUCTED TO SCALE, 1 INCH TO THE FOOT. GORDON TURNER, SCHENECTADY, NEW YORK, CIRCUS MODEL BUILDER, FAN AND CIRCUS HISTORIAN. 600.00 - 900.00

**217 SPARKS CIRCUS WAGON - MODEL**

15.5"L, 7"W, 10"H. GORDON TURNER COLLECTION. COMPLETELY HAND-MADE FROM SCRATCH USING VERY COMMON MATERIALS LIKE WOOD, CARDBOARD, COMMON PINS, METAL AND OTHER MODELING MATERIALS. CONSTRUCTED TO SCALE, 1 INCH TO THE FOOT. GORDON TURNER, SCHENECTADY, NEW YORK, CIRCUS MODEL BUILDER, FAN AND CIRCUS HISTORIAN. 600.00 - 900.00

**220 DAILEY BROS. CIRCUS POLAR BEAR WAGON - MODEL**

16"L, 8.25"W, 10"H. GORDON TURNER COLLECTION. COMPLETELY HAND-MADE FROM SCRATCH USING VERY COMMON MATERIALS LIKE WOOD, CARDBOARD, COMMON PINS, METAL AND OTHER MODELING MATERIALS. CONSTRUCTED TO SCALE, 1 INCH TO THE FOOT. GORDON TURNER, SCHENECTADY, NEW YORK, CIRCUS MODEL BUILDER, FAN AND CIRCUS HISTORIAN. 600.00 - 900.00



8/6/2022 - CIRCUS - WILD WEST- SIDESHOW - MEMORABILIA AUCTION 8/6/2022

LOT #**221 SPARKS CIRCUS WAGON - MODEL**

19"L, 6"W, 9.5"H. GORDON TURNER COLLECTION. COMPLETELY HAND-MADE FROM SCRATCH USING VERY COMMON MATERIALS LIKE WOOD, CARDBOARD, COMMON PINS, METAL AND OTHER MODELING MATERIALS. CONSTRUCTED TO SCALE, 1 INCH TO THE FOOT. GORDON TURNER, SCHENECTADY, NEW YORK, CIRCUS MODEL BUILDER, FAN AND CIRCUS HISTORIAN. 600.00 - 900.00

**LOT #****224 HAGENBECK-WALLACE CIRCUS CANVAS WAGON - MODEL**

15.5"L, 7"H, 10"H. GORDON TURNER COLLECTION. COMPLETELY HAND-MADE FROM SCRATCH USING VERY COMMON MATERIALS LIKE WOOD, CARDBOARD, COMMON PINS, METAL AND OTHER MODELING MATERIALS. CONSTRUCTED TO SCALE, 1 INCH TO THE FOOT. GORDON TURNER, SCHENECTADY, NEW YORK, CIRCUS MODEL BUILDER, FAN AND CIRCUS HISTORIAN. 600.00 - 900.00

**222 SELLS-FLOTO CIRCUS BANDWAGON - MODEL**

17"L, 7"W, 12"H. GORDON TURNER COLLECTION. COMPLETELY HAND-MADE FROM SCRATCH USING VERY COMMON MATERIALS LIKE WOOD, CARDBOARD, COMMON PINS, METAL AND OTHER MODELING MATERIALS. CONSTRUCTED TO SCALE, 1 INCH TO THE FOOT. GORDON TURNER, SCHENECTADY, NEW YORK, CIRCUS MODEL BUILDER, FAN AND CIRCUS HISTORIAN. 600.00 - 900.00

**225 COLE BROS. CIRCUS WAGON - MODEL**

16.5"L, 5.5"W, 10"H. GORDON TURNER COLLECTION. COMPLETELY HAND-MADE FROM SCRATCH USING VERY COMMON MATERIALS LIKE WOOD, CARDBOARD, COMMON PINS, METAL AND OTHER MODELING MATERIALS. CONSTRUCTED TO SCALE, 1 INCH TO THE FOOT. GORDON TURNER, SCHENECTADY, NEW YORK, CIRCUS MODEL BUILDER, FAN AND CIRCUS HISTORIAN. 600.00 - 900.00

**223 SPARKS CIRCUS WATER WAGON - MODEL**

13"L, 6"W, 9"H. GORDON TURNER COLLECTION. COMPLETELY HAND-MADE FROM SCRATCH USING VERY COMMON MATERIALS LIKE WOOD, CARDBOARD, COMMON PINS, METAL AND OTHER MODELING MATERIALS. CONSTRUCTED TO SCALE, 1 INCH TO THE FOOT. GORDON TURNER, SCHENECTADY, NEW YORK, CIRCUS MODEL BUILDER, FAN AND CIRCUS HISTORIAN. 600.00 - 900.00

**226 HAGENBECK-WALLACE CIRCUS SEAL WAGON - MODEL**

17.5"L, 6.5"W, 13"H. GORDON TURNER COLLECTION. COMPLETELY HAND-MADE FROM SCRATCH USING VERY COMMON MATERIALS LIKE WOOD, CARDBOARD, COMMON PINS, METAL AND OTHER MODELING MATERIALS. CONSTRUCTED TO SCALE, 1 INCH TO THE FOOT. GORDON TURNER, SCHENECTADY, NEW YORK, CIRCUS MODEL BUILDER, FAN AND CIRCUS HISTORIAN. 600.00 - 900.00



8/6/2022 - CIRCUS - WILD WEST- SIDESHOW - MEMORABILIA AUCTION 8/6/2022

LOT #**227 DAILEY BROS. CIRCUS WAGON - MODEL**

18.5"L, 8.5"W, 9.5"H. GORDON TURNER COLLECTION. COMPLETELY HAND-MADE FROM SCRATCH USING VERY COMMON MATERIALS LIKE WOOD, CARDBOARD, COMMON PINS, METAL AND OTHER MODELING MATERIALS. CONSTRUCTED TO SCALE, 1 INCH TO THE FOOT. GORDON TURNER, SCHENECTADY, NEW YORK, CIRCUS MODEL BUILDER, FAN AND CIRCUS HISTORIAN. 600.00 - 900.00

**LOT #****230 RINGLING BROS. BARNUM BAILEY TICKET WAGON MODEL**

16"L, 8"W, 10.5"H, 22"H WITH TOPPER. GORDON TURNER COLLECTION. COMPLETELY HAND-MADE FROM SCRATCH USING VERY COMMON MATERIALS LIKE WOOD, CARDBOARD, COMMON PINS, METAL AND OTHER MODELING MATERIALS. CONSTRUCTED TO SCALE, 1 INCH TO THE FOOT. GORDON TURNER, SCHENECTADY, NEW YORK, CIRCUS MODEL BUILDER, FAN AND CIRCUS HISTORIAN. 600.00 - 900.00

**228 SELLS-FLOTO CIRCUS WAGON - MODEL**

14.5"L, 6"W, 10"H. GORDON TURNER COLLECTION. COMPLETELY HAND-MADE FROM SCRATCH USING VERY COMMON MATERIALS LIKE WOOD, CARDBOARD, COMMON PINS, METAL AND OTHER MODELING MATERIALS. CONSTRUCTED TO SCALE, 1 INCH TO THE FOOT. GORDON TURNER, SCHENECTADY, NEW YORK, CIRCUS MODEL BUILDER, FAN AND CIRCUS HISTORIAN. 600.00 - 900.00

**231 RINGLING BROS. BARNUM BAILEY TICKET WAGON MODEL**

18.5"L, 8.5"W, 10.5"H, 21"H WITH TOPPER. GORDON TURNER COLLECTION. COMPLETELY HAND-MADE FROM SCRATCH USING VERY COMMON MATERIALS LIKE WOOD, CARDBOARD, COMMON PINS, METAL AND OTHER MODELING MATERIALS. CONSTRUCTED TO SCALE, 1 INCH TO THE FOOT. GORDON TURNER, SCHENECTADY, NEW YORK, CIRCUS MODEL BUILDER, FAN AND CIRCUS HISTORIAN. 600.00 - 900.00

**229 AL G. BARNES CIRCUS WAGON - MODEL**

17.5"L, 8.5"W, 10"H. GORDON TURNER COLLECTION. COMPLETELY HAND-MADE FROM SCRATCH USING VERY COMMON MATERIALS LIKE WOOD, CARDBOARD, COMMON PINS, METAL AND OTHER MODELING MATERIALS. CONSTRUCTED TO SCALE, 1 INCH TO THE FOOT. GORDON TURNER, SCHENECTADY, NEW YORK, CIRCUS MODEL BUILDER, FAN AND CIRCUS HISTORIAN. 600.00 - 900.00

**232 RINGLING BROS. BARNUM BAILEY TICKET WAGON MODEL**

16.5"L, 7.5"W, 9"H, 19"H WITH TOPPER. GORDON TURNER COLLECTION. COMPLETELY HAND-MADE FROM SCRATCH USING VERY COMMON MATERIALS LIKE WOOD, CARDBOARD, COMMON PINS, METAL AND OTHER MODELING MATERIALS. CONSTRUCTED TO SCALE, 1 INCH TO THE FOOT. GORDON TURNER, SCHENECTADY, NEW YORK, CIRCUS MODEL BUILDER, FAN AND CIRCUS HISTORIAN. 600.00 - 900.00



8/6/2022 - CIRCUS - WILD WEST- SIDESHOW - MEMORABILIA AUCTION 8/6/2022

LOT #**232a FERRIS CIRCUS POSTER**

CLOWN PORTRAIT. HALF SHEET,
DONALDSON LITHO, C.1930'S.
PROFESSIONALLY CONSERVED, ON
LINEN. IMAGE 19"X27" 300.00 - 600.00

**LOT #****232g HUNT'S THREE-RING CIRCUS POSTER**

EST. 1892, MASTERPIECE OF ALL MOTOR
SHOWS, C.1940'S. ONE SHEET, FOLDS.
HUNT FAMILY COLLECTION. 41"X28"
200.00 - 400.00

**232b BIRNAM BROS. CIRCUS POSTER**

DATE SHEET. HALF SHEET, NEAL
WALTHER PRINTER, 1960'S.
PROFESSIONALLY CONSERVED, ON
LINEN. IMAGE 21"X28". 100.00 - 200.00

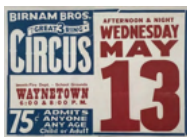
**233 HUNT CIRCUS - HUNT FAMILY ARCHIVE**

AN EXTENSIVE ARCHIVE OF PAPER
FROM THE HUNT FAMILY, HUNT'S
CIRCUS. LOT INCLUDES: LETTERS,
ROUTE CARDS, TICKETS/PASSES,
PROGRAMS, BUSINESS RECEIPTS AND
ORDERS, EDDY BROS. CIRCUS BOOKLET,
PHOTOGRAPHS, PRESS RELEASE,
ADVERTISING, FORMS, WHITE TOPS,
NEWSPAPERS, LITHOGRAPH PANELS,
LETTERHEAD AND ENVELOPES. ALSO
INCLUDES LETTERS TO AND FROM
EDWARD HUNT TO HIS MOTHER AND
FATHER (CHARLES) DURING WWII. 600.00
- 900.00

**232c RINGLING BROS. BARNUM BAILEY CIRCUS POSTER**

PAUL JEROME ON ELEPHANT TRUNK.
HALF SHET, MCCANDLISH, 1945.
PROFESSIONALLY CONSERVED, ON
LINEN. IMAGE 21"X28" 400.00 - 800.00

**232d RINGLING BROS. BARNUM BAILEY CIRCUS POSTER**

FELIX ADLER CLOWN. ONE SHEET,
MCCANDLISH, 1940'S. PROFESSIONALLY
CONSERVED, ON LINEN. IMAGE 28"X42"
600.00 - 900.00

**234 HUNT FAMILY CIRCUS EPHEMERA**

GROUPING OF EPHEMERA FROM THE
HUNT FAMILY INCLUDING PROGRAMS
(NOT RELATED TO HUNT), BOOKLETS,
PITCH BOOKLETS, COURIERS, FRANK
WIRTH MEMORABILIA. HUNT FAMILY
COLLECTION. 100.00 - 200.00

**232e COLE BROS. CIRCUS POSTER**

THE CHILDREN'S FAVORITE. ONE SHEET,
ERIE LITHO, 1940. PROFESSIONALLY
CONSERVED, ON LINEN. IMAGE 28"X42"
400.00 - 800.00

**234a THE STORY OF MR. CIRCUS**

NEW OLD STOCK COPIES OF THE
ORIGINAL ISSUE OF "THE STORY OF MR.
CIRCUS, BY CHARLES T. HUNT, SR., AS
TOLD TO JOHN CLOUTMAN". HUNT
FAMILY COLLECTION 50.00 - 100.00

**232f RINGLING BROS. BARNUM BAILEY CIRCUS POSTER**

150 CLOWNS. ONE SHEET, ERIE LITHO,
1937. PROFESSIONALLY CONSERVED, ON
LINEN. IMAGE 28"X42" 400.00 - 800.00



8/6/2022 - CIRCUS - WILD WEST- SIDESHOW - MEMORABILIA AUCTION 8/6/2022

LOT #**235 HUNTS 3-RING CIRCUS BOOKING CONTRACTS**

A TROVE OF HUNT FAMILY CONTRACTS CONCERNING 1940'S AND 50'S CIRCUS BOOKINGS WITH AGENTS, VENUES AND ORGANIZATIONS. HUNT FAMILY COLLECTION. 200.00 - 400.00

**236 HUNTS CIRCUS ARTIST CONTRACTS**

1950'S AND 1970'S EMPLOYMENT CONTRACTS 100.00 - 200.00

**237 NEIL WALTERS POSTER CO. BROCHURE**

FOLIO OF SAMPLE PRODUCTS FROM THE ADVERTISING SUPPLIER. 50.00 - 100.00

**238 HUNT'S SUPER CIRCUS BUSINESS FILE**

A BANKER'S BOX LOADED WITH FOLDERS AND FILES FROM THE 1976-77 RUN OF HUNT'S SUPER CIRCUS. INCLUDES CORRESPONDENCE LETTERS, FINANCIALS, ELEPHANT AND GREASE-JOINT LEDGER, PROMOTIONAL, ADVERTISING, PERFORMER DETAILS, PITCHES, INSURANCES, PAYROLL RECORD, RECEIPTS. SHOW FILES INCLUDE BOOKING, ADVANCE TICKET SALES REPORTS, GATE SALES, CONCESSION SALES, RIDE AND MISC. SALES, SYNOPSIS, LOT LAY-OUT, CIRCUS AGREEMENTS AND PRESS RELEASE. 400.00 - 800.00

**238a HUNT'S SUPER CIRCUS MASCOT**

ORIGINAL 1976 MASCOT FOR THE HUNT'S SUPER CIRCUS, "SEBASTIAN". INCLUDES SOUVENIR SEAT CUSHION. PADDING AND DISPLAY WEAR CONSISTENT WITH AGE. 100.00 - 200.00

**LOT #****238b HUNT'S SPIRIT OF '76 WINDOW CARD**

22"X29" 50.00 - 100.00

**239 PHOTOGRAPHS OF CHARLES ATLAS**

THREE PHOTOGRAPHS OF THE BODY-BUILDING ICON CHARLES ATLAS. INCLUDES ORIGINAL MAILER. FROM THE CHARLES ATLAS ESTATE. 8"X10" PHOTOGRAPHS 100.00 - 200.00

**240 CHARLES ATLAS STUDIO PRINTS**

A COLLECTION OF 10 PHOTO PRINTS OF THE BODY-BUILDING ICON. A FEW ARE SIGNED BY CHARLES ATLAS. C.1930'S. 8"X10". FROM THE CHARLES ATLAS ESTATE. 300.00 - 600.00

**241 CHARLES ATLAS SIGNED PHOTOGRAPH**

HAND-COLORED PHOTOGRAPH OF CHARLES ATLAS WITH HORST, AUTOGRAPHED IN THE LOWER RIGHT. 6.5"X10.5". FROM THE CHARLES ATLAS ESTATE. 200.00 - 400.00

**242 CHARLES ATLAS LETTERHEAD**

A PAIR OF LETTERHEAD BEARING THE NAME OF THE ICONIC BODY-BUILDER. CHARLES ATLAS ESTATE. 50.00 - 100.00

**243 CHARLES ATLAS - PERSONAL PHOTO COLLECTION**

FOLIO OF PHOTOGRAPHS OF CHARLES ATLAS INCLUDING PROMOTIONAL IMAGES, WITH SOME DUPLICATES. ALSO INCLUDED 120 SNAPSHOT PHOTOGRAPHS OF ATLAS IN THE LATE 1960'S TO EARLY 1970'S AT HIS HOME IN WEST PALM BEACH, FLORIDA. SNAPSHOTS PROVIDE AN INTIMATE LOOK AT ATLAS AT HOME OR ON THE BEACH, CELEBRATING BIRTHDAYS, FAMILY, POSING AND MORE. FROM THE CHARLES ATLAS ESTATE. 200.00 - 400.00



8/6/2022 - CIRCUS - WILD WEST- SIDESHOW - MEMORABILIA AUCTION 8/6/2022

LOT #**244 CHARLES ATLAS BODY-BUILDING MEMORABILIA**

FOLIO OF CHARLES ATLAS "SYSTEM OF HEALTH" LESSONS, "EVERLASTING HEALTH AND STENGTH - REVEALING MY SECRET OF DYNAMIC TENSION" BY CHARLES ATLAS BOOKLET, MAIL ORDERS, ADVERTISING, MONEY-BACK GUARANTEE CERTIFICATE. ALSO INCLUDES A PAIR OF 1921 PHYSICAL CULTURE MAGAZINE WITH ATLAS STORIES. THE FOLIO IS LIKELY THAT OF THAT OF THE ENTIRE ATLAS PROMOTIONAL PACKAGE. CHARLES ATLAS ESTATE. 300.00 - 600.00

**245 CHARLES ATLAS - DIANE ARBUS**

SUNDAY TIMES MAGAZINE, OCTOBER 19, 1969, FEATURING A STORY ON ATLAS WITH SUPPLEMENTING PHOTOGRAPHS BY DIANE ARBUS. CHARLES ATLAS ESTATE 100.00 - 200.00

**246 JANTZEN POWER DIVE SWIM TRUNKS**

NEW OLD STOCK JANTZEN MEN'S SWIM TRUNKS, SIZE 36, WITH ORIGINAL TAG. 100.00 - 200.00

**247 DUANE THORPE "UNCLE SOAPY" MEMORABILIA**

DUANE THORPE WAS A CLOWN WITH THE RINGLING BROS. BARNUM & BAILEY CIRCUS FOR OVER 40 YEARS BEGINNING IN 1949. LOT INCLUDES RBBB EMPLOYMENT CONTRACTS STARTING IN 1957 AND RUNNING TO 1986. LOT ALSO CONTAINS THE PERSONAL PHOTO ALBUM OF THORPE WITH EARLY PHOTOS OF HIS DAYS ON THE SHOW INCLUDING HIS FIRST CLOWN MAKE-UP, 1950. LOT CONTAINS SEVERAL DUANE THORPE EMPLOYEE PASSES FROM AS EARLY AS 1951 TO AS LATE AS 1986. DUANE THORPE COLLECTION. 600.00 - 900.00

**LOT #****248 DUANE THORPE "UNCLE SOAPY" MEMORABILIA**

DUANE THORPE WAS A CLOWN WITH THE RINGLING BROS. BARNUM & BAILEY CIRCUS FOR OVER 40 YEARS BEGINNING IN 1949. INCLUDES RINGLING 1952 REHEARSAL GRID, CLOWN ACT NUMBERS, PRODUCTION GAGS, DEVELOPMENTS, SKETCHES. DUANE THORPE COLLECTION. 200.00 - 400.00

**249 DUANE THORPE "UNCLE SOAPY" MEMORABILIA**

RINGLING CUBAN SHOW, PAYROLL RECORD, 1954, 1955. A DETAILED DIRECTORY OF PERFORMERS, STAFF AND THEIR WEEKLY PAYROLL. 200.00 - 400.00

**250 DUANE THORPE "UNCLE SOAPY" MEMORABILIA**

DUANE THORPE WAS A CLOWN WITH THE RINGLING BROS. BARNUM & BAILEY CIRCUS FOR OVER 40 YEARS BEGINNING IN 1949. LETTERS FROM HENRY RINGLING NORTH TO DUANE THORPE, FROM AS EARLY AS 1979 TO 1983. DUANE THORPE COLLECTION. 100.00 - 200.00

**251 RICHARD BARSTOW - BOB DOVER MEMORABILIA**

FROM THE DUANE THORPE COLLECTION, A SERIES OF PHOTOGRAPHS OF RICHARD BARSTOW (RBBB DIRECTOR) AND BOB DOVER (RBBB PERFORMANCE DIRECTOR). INCLUDED ARE SOME REVEALING LETTERS FROM RICHARD BARSTOW TO DUANE THORPE. 200.00 - 400.00



8/6/2022 - CIRCUS - WILD WEST- SIDESHOW - MEMORABILIA AUCTION 8/6/2022

LOT #**252 DUANE THORPE "UNCLE SOAPY MEMORABILIA**

A HUGE COLLECTION OF PERSONAL PHOTO ALBUMS FROM THE PERSONAL COLLECTION OF DUANE THORPE, UNCLE SOAPY, WHO WAS WITH THE RINGLING BROS. BARNUM & BAILEY CIRCUS FOR OVER FOUR DECADES. PERFORMANCE PHOTOS AND A LARGE SELECTION OF INTIMATE PERSONAL PHOTOGRAPHS FROM THE 1960'S AND 70'S. LETTERS AND CLIPPINGS, VHS WITH UNKNOWN CONTENT. 2,000.00 - 4,000.00

**LOT #****257 JACKIE LECLAIR CLOWN WARDROBE**

ICONIC CLOWN SUIT WORN BY JACKIE LECLAIRE. LOT INCLUDES COMPLETE WARDROBE WITH CAP AND PLUME. ALSO INCLUDES JACKIE LECLAIRE SUITCASE WITH ORIGINAL WARDROBE TEMPLATE, EXTRA RUFFLES, CLOWN COLLEGE TOWEL AND JACKIE LECLAIRE NAME TAG. JACKIE LECLAIRE (AMERICAN, 1927-2019), KNOWN AS "THE CHILDREN'S CLOWN", WAS A CLOWN WITH THE RBBB CIRCUS AND OTHER. 600.00 - 900.00

**253 DUANE THORPE "UNCLE SOAPY" CLOWN SHOES**

DUANE THORPE WAS A LONG TENURED CLOWN PERFORMER WITH THE RINGLING BROS. AND BARNUM & BAILEY CIRCUS FROM 1949 TO THE MID-1980'S. GRIFFIN CLOWN SHOES IN THE RED AND WHITE CHECKERED PATTERN. 600.00 - 900.00

**258 W.H. (BILL) RICE MEMORABILIA**

W.H. RICE WAS ONE OF THE MOST WIDELY KNOWN SHOWMEN IN AMERICA AT THE TURN OF THE CENTURY INTO THE 1930'S. WITH DIVERSE AMUSEMENT CONNECTIONS, HE WAS BEST KNOWN FOR HIS WATER CIRCUS SHOWS. LOT INCLUDES RICE FAMILY PHOTOS, BUSINESS CARDS, ENVELOPE AND LETTERHEAD, PITCH BOOKLET, COURT PAPERS/DECREEES AND A LETTER FROM W.H. BILL RICE, JR. TO THE SHOWMEN'S LEAGUE OF AMERICA IN 1939 AFTER THE PASSING OF HIS FATHER. FROM THE JACK KAPLIN COLLECTION. 300.00 - 600.00

**254 VINTAGE CLOWN SLAP STICK**

SPRING-LOADED PADDLE LOADS A .22 BLANK CHARGE THAT EXPLODES WITH A "BANG" ON IMPACT. 26" 200.00 - 400.00

**259 W.H. (BILL) RICE MEMORABILIA**

W.H. RICE WAS ONE OF THE MOST WIDELY KNOWN SHOWMEN IN AMERICA AT THE TURN OF THE CENTURY INTO THE 1930'S. WITH DIVERSE AMUSEMENT CONNECTIONS, HE WAS BEST KNOWN FOR HIS WATER CIRCUS SHOWS. LOT FOCUSES ON THE W.H. RICE WATER CIRCUS. INCLUDES LETTERHEAD, ARTISTIC RENDERING, PHOTOGRAPHS OF PERFORMANCES AND LAYOUTS, WATER CIRCUS NEWSLETTER, RICE & DORE WATER CARNIVAL 1915 RIVER CARNIVAL, RICE & DORE RIVER EXPO CO. DIAGRAM OF DECK SPACE. THE LOT ALSO HAS PHOTOS OF SOME OF RICE'S OTHER EXPLOITS INCLUDING EXPOSITIONS, MILKING CONTESTS,

**255 DIME WILSON CLOWN PROPS**

A GROUPING OF VINTAGE CLOWN PROPS ONCE USED BY DIME WILSON INCLUDING SWORD, WOODEN DICE AND CLACKER. SWORD IS 31" 200.00 - 400.00

**256 RINGLING BROS. BARNUM BAILEY CIRCUS SHOES**

SPEC OPENING NUMBER SHOES AS WORN BY CHUCK SIDLOW 100.00 - 200.00



8/6/2022 - CIRCUS - WILD WEST- SIDESHOW - MEMORABILIA AUCTION 8/6/2022

LOT #

AMERICAN LEGION BLANKET SALES, MONKEY FARM, SHRINE BINGO AND MORE. FROM THE JACK KAPLIN COLLECTION. 300.00 - 600.00

LOT #

ACTION, PITCH PHOTOS. FROM THE JACK KAPLIN COLLECTION 300.00 - 600.00

260 W.H. (BILL) RICE MEMORABILIA

W.H. RICE WAS ONE OF THE MOST WIDELY KNOWN SHOWMEN IN AMERICA AT THE TURN OF THE CENTURY INTO THE 1930'S. WITH DIVERSE AMUSEMENT CONNECTIONS, HE WAS BEST KNOWN FOR HIS WATER CIRCUS SHOWS. LOT INCLUDES PHOTOGRAPHS OF THE JAPAN TOUR OF 1923 AND ALOHA SHRINE TEMPLE, HONOLULU, 1927. INCLUDES JAPANESE POSTCARDS AND AMERICAN SOUVENIR REAL PHOTO POST CARDS OF THE JAPAN TOUR. FROM THE JACK KAPLIN COLLECTION. 300.00 - 600.00

**263 W.H. (BILL) RICE MEMORABILIA**

W.H. RICE WAS ONE OF THE MOST WIDELY KNOWN SHOWMEN IN AMERICA AT THE TURN OF THE CENTURY INTO THE 1930'S. WITH DIVERSE AMUSEMENT CONNECTIONS, HE WAS BEST KNOWN FOR HIS WATER CIRCUS SHOWS. A HUGE COLLECTION OF LETTERS OF RECOMMENDATION FROM RICE'S CLIENTS. LETTERS FROM FAIRS, CARNIVALS, ORGANIZATIONS AND MORE SPEAK VOLUMES OF RICE'S FAME AMONG HIS ASSOCIATES. FROM THE JACK KAPLIN COLLECTION. 300.00 - 600.00

**261 W.H. (BILL) RICE MEMORABILIA**

W.H. RICE WAS ONE OF THE MOST WIDELY KNOWN SHOWMEN IN AMERICA AT THE TURN OF THE CENTURY INTO THE 1930'S. WITH DIVERSE AMUSEMENT CONNECTIONS, HE WAS BEST KNOWN FOR HIS WATER CIRCUS SHOWS. LOT INCLUDES A COLLECTION OF 1930'S BATHING BEAUTIES FROM THE RICE SHOW INCLUDING "SWIM EASY REVUE", W.H. WATER CIRCUS AND CARNIVAL. FROM THE JACK KAPLIN COLLECTION. 300.00 - 600.00

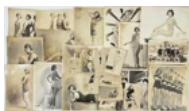
**264 W.H. (BILL) RICE - ROBERT RIPLEY MEMORABILIA**

W.H. RICE WAS ONE OF THE MOST WIDELY KNOWN SHOWMEN IN AMERICA AT THE TURN OF THE CENTURY INTO THE 1930'S. WITH DIVERSE AMUSEMENT CONNECTIONS, HE WAS BEST KNOWN FOR HIS WATER CIRCUS SHOWS. ROBERT RIPLEY WAS AN AMERICAN CARTOONIST AND ORIGINATOR OF RIPLEY'S BELIEVE IT OR NOT. A SERIES OF LETTERS AND A TELEGRAM FROM RIPLEY TO RICE, SIGNED BY RIPLEY...BELIEVE IT OR NOT. 400.00 - 800.00

**262 W.H. (BILL) RICE - MARY WIGGINS MEMORABILIA**

W.H. RICE WAS ONE OF THE MOST WIDELY KNOWN SHOWMEN IN AMERICA AT THE TURN OF THE CENTURY INTO THE 1930'S. WITH DIVERSE AMUSEMENT CONNECTIONS, HE WAS BEST KNOWN FOR HIS WATER CIRCUS SHOWS. MARY WIGGINS WAS KNOWN HAS HOLLYWOOD'S FIRST STUNT GIRL AND FOUND EARLY FAME ON THE RICE WATER SHOW AS SKYROCKET - THE HUMAN COMET - FIRE DIVE. INCLUDES RPPC AND PHOTOGRAPH OF WIGGINS IN

**265 W.H. (BILL) RICE MEMORABILIA**

W.H. RICE WAS ONE OF THE MOST WIDELY KNOWN SHOWMEN IN AMERICA AT THE TURN OF THE CENTURY INTO THE 1930'S. WITH DIVERSE AMUSEMENT CONNECTIONS, HE WAS BEST KNOWN FOR HIS WATER CIRCUS SHOWS. FOCUS IS ON RICE'S SERIES OF EXPLOITATIONS INCLUDING PROMOTIONS, MILKMAID CONTESTS, BINGO AND OTHER. INCLUDES HOLLYWOOD SCRIPT BY RICE WITH STUDIO REJECTION LETTERS, SWOR BROS. HERALD AND LETTERHEAD,



8/6/2022 - CIRCUS - WILD WEST- SIDESHOW - MEMORABILIA AUCTION 8/6/2022

LOT #

RICE & EMERSON STOCK CERTIFICATE, BROCKTON FAIR, CIRCUS NEWS. FROM THE JACK KAPLIN COLLECTION. 300.00 - 600.00

266 W.H. (BILL) RICE MEMORABILIA

W.H. RICE WAS ONE OF THE MOST WIDELY KNOWN SHOWMEN IN AMERICA AT THE TURN OF THE CENTURY INTO THE 1930'S. WITH DIVERSE AMUSEMENT CONNECTIONS, HE WAS BEST KNOWN FOR HIS WATER CIRCUS SHOWS. A COLLECTION OF FINANCIAL RELATED PAPERS INCLUDING BOX OFFICE STATEMENTS, CONTRACTS (BLANK AND EXECUTED), FAIR SALES, CIRCUS RECEIPT REPORTS AND MORE. EARLIEST DOCUMENT IS 1900. FROM THE JACK KAPLIN COLLECTION. 300.00 - 600.00

**267 W.H. (BILL) RICE MEMORABILIA**

W.H. RICE WAS ONE OF THE MOST WIDELY KNOWN SHOWMEN IN AMERICA AT THE TURN OF THE CENTURY INTO THE 1930'S. WITH DIVERSE AMUSEMENT CONNECTIONS, HE WAS BEST KNOWN FOR HIS WATER CIRCUS SHOWS. LOT OF PHOTO GRAPHS FROM THE RICE TROVE, PERFORMERS AND OTHER. INCLUDES A SNAPSHOT PHOTOGRAPH OF FAMED LADY AVIATOR, RUTH LAW WITH HER AIRCRAFT. FROM THE JACK KAPLIN COLLECTION. 100.00 - 200.00

**268 PAIR OF VINTAGE ELEPHANT TRAPPINGS**

ONE MARKED SUSIE, OTHER WITH STAR-STUDED MOTIF. 200.00 - 400.00

**LOT #**

269 LOT OF ELEPHANT BULL HOOKS
MORRIS FAMILY COLLECTION 300.00 - 600.00



269a TRAINER'S ELEPHANT BULL HOOK
200.00 - 400.00



269b RINGLING CIRCUS ELEPHANT HEADRESS
RINGLING BROS. BARNUM & BAILEY
CIRCUS ELEPHANT HEAD DRESS
FRAGMENT. 100.00 - 200.00



270 RINGLING BROS. BARNUM BAILEY WARDROBE
1982 BLUE SHOW SPEC, MARSHALL
FLOAT, PONY BLANKET. GRAFITTI
ATTRIBUTED TO RINGLING DISPOSAL, AS
FOUND. 200.00 - 400.00

**271 ROMANIAN FOLK COSTUME**

EARLY 20TH CENTURY WARDROBE,
INTRICATE NEEDLEWORK. SIGNED 1925,
PAVEL STEFANESCU, CHEVERES. 400.00 -
800.00

**272a CLOWN PANTS - JIM HAND**

AS WORN BY JIM HAND ON FUN TIME
CIRCUS 100.00 - 200.00

**273 JIM HAND - FUN TIME CIRCUS WARDROBE**

VEST AND PANTS AS WORN BY JIM
HAND ON FUN TIME CIRCUS 100.00 -
200.00

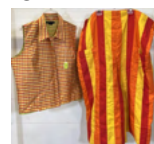

8/6/2022 - CIRCUS - WILD WEST- SIDESHOW - MEMORABILIA AUCTION 8/6/2022

LOT #**274 VINTAGE CIRCUS WARDROBE**

RUBIES, NEW YORK. SEQUIN
DECORATED WITH FRINGED
EPAULETTES. LABELED. 200.00 - 400.00

**275 CIRCUS PERFORMER WARDROBE**

UNATTRIBUTED 100.00 - 200.00

**276 VINTAGE CIRCUS WARDROBE**

SEQUINS WITH FEATHERED
EPAULETTES. UNATTRIBUTED. 100.00 -
200.00

**276a VINTAGE CIRCUS WARDROBE**

GREEN WITH ORGANGE STARBURST
ACCENTS. 100.00 - 200.00

**277 PAIR OF STRIP CLOWN PANTS**

VELCRO PANEL ALLOWS FOR QUICK
STRIP AWAY IN TRAINING OR ACT. 50.00 -
100.00

**278 NURSE'S STRIP COSTUME**

VELCRO PANEL ALLOWS FOR QUICK
STRIP AWAY IN TRAINING OR ACT. 50.00 -
100.00

**279 PAIR OF LARGE CLOWN PANTS**

UNATTRIBUTED 50.00 - 100.00

**LOT #****280 VINTAGE CIRCUS PERFORMER HEADPIECE**

BEADED AND PEARLED WITH FEATHER
ACCENTS. BASE IS A TRUCKER HAT.
100.00 - 200.00

**280a JANOS DUBSKY VIOLINS**

TRIO OF VIOLINS WITH PHOTOGRAPH OF
JANOS DUBSKY, COMEDY VIOLIN ACT.
MILLS BROS. CIRCUS AND BIG SHRINE
DATES. 200.00 - 400.00

**280b JEFFREY BRUSKI SCHWINN UNICYCLE**

100.00 - 200.00

**280c HANNEFORD FAMILY CIRCUS ARTIFACTS**

PAIR OF PONY WHIPS USED BY NELLIE
HANNEFORD AND A PAIR OF CAPEZIO
SHOES WORN BY ADRIAN POEMA,
KELLY MILLER 2010. 50.00 - 100.00

**281 JIM HAND PERSONAL BRIEFCASE & CONTENTS**

JIM HAND WAS A SHOWMAN, SIGN
PAINTER AND ILLUSTRATOR. CONTAINS
INFORMATION PERTAINING TO FUN TIME
CIRCUS, CORRESPONDENCE, ART WORK
FOR ADS, NOTES ON LOTS AND
LAYOUTS, BOOKING, LITHO, BUSINESS
CARDS, FORMS, TICKETS, INSURANCE
AND MORE. JIM HAND COLLECTION.
200.00 - 400.00

**282 JIM HAND CARNIVAL SIGN**

HAND-PAINTED ON WOOD, "PONY
RIDES". 10"X18.5" 50.00 - 100.00



8/6/2022 - CIRCUS - WILD WEST- SIDESHOW - MEMORABILIA AUCTION 8/6/2022

LOT #

- 283 JIM HAND CARNIVAL SIGN**
HAND-PAINTED ON WOOD, "SNAKE
LADY". 8.5"X11.5" 50.00 - 100.00



- 284 JIM HAND CARNIVAL SIGN**
HAND-PAINTED ON WOOD PRICING SIGN.
11"X16" 50.00 - 100.00



- 285 JIM HAND CARNIVAL SIGN**
HAND-PAINTED ON WOOD, "ONE WIN
CHOICE". 14"X20" 50.00 - 100.00



- 286 FELD ENTERTAINMENT, INC. - KALEIDOSCOPE**
YEAR ONE TOUR REVIEW OF
KALEIDOSCOPE BY FELD
ENTERTAINMENT. THREE RING DIVIDED
BINDER COVERING ROUTES, PROJECT,
OVERHEAD, EXECUTIVE SUMMARY,
PRODUCTION, CONCESSION,
MERCHANDISE, START-UP, PRODUCTION
REPORT, BRAND BUDGET, OTHER
SCENARIOS, PERSONNEL, PUBLICITY.
200.00 - 400.00



- 287 ALLAN C. HILL CIRCUS EPHEMERA**
AN ARCHIVE OF THE ALLAN C. HILL
CIRCUS, FROM LATE 1980'S TO EARLY
1990'S CONTAINING FINANCIAL AND
OPERATING PAPERWORK, EXPENSES,
INCOME, STATEMENTS, TAXES, AUDITS
AND MORE. 13 POUNDS OF MATERIAL.
200.00 - 400.00



- 288 DON FOOTE ORIGINAL DRAWINGS**
DON FOOTE ORIGINAL WARDROBE
SKETCHES ON PAPER. FOOTE WAS
CREATIVE DESIGNER OF WARDROBE
FOR RINGLING BROS. BARNUM & BAILEY
CIRCUS, C.1975. SKETCHES DONE ON
8.5"X11" PAPER. ALSO INCLUDED IS A
HAND-COLORED SKETCH OF "A KABUKI
TRAGEDY". 400.00 - 800.00

**LOT #**

- 289 DON FOOTE ORIGINAL WARDROBE DRAWING**
DON FOOTE ORIGINAL WARDROBE
RENDERING SKETCH, HAND-COLORED.
RINGLING BROS. BARNUM & BAILEY,
MENAGE, JAZZ BAND, 1971. INCLUDES
FABRIC SAMPLES ON REVERSE AND A
1971 RBBB PROGRAM WITH "SPANGLES
& SEQUINS" STORY ON DON FOOTE WITH
DESIGN IN CAPTION. SIGNED DON
FOOTE, 1971. FOOTE WAS CREATIVE
DESIGNER FOR RINGLING BROS.
BARNUM & BAILEY CIRCUS. FRAMED,
15"X20" 200.00 - 400.00



- 290 OTTO GRIEBLING PERSONAL COLLECTION**
FROM THE GRIEBLING ESTATE, THIS LOT
CONTAINS CIGAR BOX, DICE,
CHILDHOOD FAMILY PHOTO, RAILROAD
BERTH PHOTOGRAPH, TUFFY GENDERS
BRACELET, PHOTOS AND CLIPPINGS,
TOWEL, PROGRAMS, PLAQUE, CIRCUS
HALL OF FAME AWARD, PHOTO SLIDES.
400.00 - 800.00



- 291 SELLS-FLOTO CIRCUS #40 WAGON - MODEL**
16.5"L, 6.5"W, 12"H. GORDON TURNER
COLLECTION. COMPLETELY
HAND-MADE FROM SCRATCH USING
VERY COMMON MATERIALS LIKE WOOD,
CARDBOARD, COMMON PINS, METAL
AND OTHER MODELING MATERIALS.
CONSTRUCTED TO SCALE, 1 INCH TO
THE FOOT. GORDON TURNER,
SCHENECTADY, NEW YORK, CIRCUS
MODEL BUILDER, FAN AND CIRCUS
HISTORIAN. 600.00 - 900.00



- 292 COL. TIM MCCOY'S REAL WILD WEST WAGON - MODEL**

18.5"L, 7.5"W, 9"H. GORDON TURNER
COLLECTION. COMPLETELY
HAND-MADE FROM SCRATCH USING
VERY COMMON MATERIALS LIKE WOOD,
CARDBOARD, COMMON PINS, METAL
AND OTHER MODELING MATERIALS.
CONSTRUCTED TO SCALE, 1 INCH TO



8/6/2022 - CIRCUS - WILD WEST- SIDESHOW - MEMORABILIA AUCTION 8/6/2022

LOT #

THE FOOT. GORDON TURNER,
SCHENECTADY, NEW YORK, CIRCUS
MODEL BUILDER, FAN AND CIRCUS
HISTORIAN. 600.00 - 900.00

**293 TERRELL JACOBS WILD ANIMAL ARENA WAGON -
MODEL**

16.5"L, 6.5"W, 7"H. GORDON TURNER
COLLECTION. COMPLETELY
HAND-MADE FROM SCRATCH USING
VERY COMMON MATERIALS LIKE WOOD,
CARDBOARD, COMMON PINS, METAL
AND OTHER MODELING MATERIALS.
CONSTRUCTED TO SCALE, 1 INCH TO
THE FOOT. GORDON TURNER,
SCHENECTADY, NEW YORK, CIRCUS
MODEL BUILDER, FAN AND CIRCUS
HISTORIAN. 600.00 - 900.00



294 COLE BROS. CIRCUS POLE WAGON - MODEL

24"L, 8"W, 10"H. GORDON TURNER
COLLECTION. COMPLETELY
HAND-MADE FROM SCRATCH USING
VERY COMMON MATERIALS LIKE WOOD,
CARDBOARD, COMMON PINS, METAL
AND OTHER MODELING MATERIALS.
CONSTRUCTED TO SCALE, 1 INCH TO
THE FOOT. GORDON TURNER,
SCHENECTADY, NEW YORK, CIRCUS
MODEL BUILDER, FAN AND CIRCUS
HISTORIAN. 600.00 - 900.00



**295 JOHN ROBINSON CIRCUS HIPPO CAGE WAGON -
MODEL**

22.5"L, 8.5"W, 11.5"H. GORDON TURNER
COLLECTION. COMPLETELY
HAND-MADE FROM SCRATCH USING
VERY COMMON MATERIALS LIKE WOOD,
CARDBOARD, COMMON PINS, METAL
AND OTHER MODELING MATERIALS.
CONSTRUCTED TO SCALE, 1 INCH TO
THE FOOT. GORDON TURNER,
SCHENECTADY, NEW YORK, CIRCUS
MODEL BUILDER, FAN AND CIRCUS
HISTORIAN. 600.00 - 900.00

**LOT #**

296 AL G. BARNES CIRCUS TICKET WAGON - MODEL

17.5"L, 8.5"W, 13"H. GORDON TURNER
COLLECTION. COMPLETELY
HAND-MADE FROM SCRATCH USING
VERY COMMON MATERIALS LIKE WOOD,
CARDBOARD, COMMON PINS, METAL
AND OTHER MODELING MATERIALS.
CONSTRUCTED TO SCALE, 1 INCH TO
THE FOOT. GORDON TURNER,
SCHENECTADY, NEW YORK, CIRCUS
MODEL BUILDER, FAN AND CIRCUS
HISTORIAN. 600.00 - 900.00



**297 RINGLING BROS. BARNUM BAILEY MACK TRUCK -
MODEL**

16.5"L, 6"W, 8"H. GORDON TURNER
COLLECTION. COMPLETELY
HAND-MADE FROM SCRATCH USING
VERY COMMON MATERIALS LIKE WOOD,
CARDBOARD, COMMON PINS, METAL
AND OTHER MODELING MATERIALS.
CONSTRUCTED TO SCALE, 1 INCH TO
THE FOOT. GORDON TURNER,
SCHENECTADY, NEW YORK, CIRCUS
MODEL BUILDER, FAN AND CIRCUS
HISTORIAN. 600.00 - 900.00



298 HAGENBECK-WALLACE CIRCUS WAGON - MODEL

16"L, 7"W, 11"H. GORDON TURNER
COLLECTION. COMPLETELY
HAND-MADE FROM SCRATCH USING
VERY COMMON MATERIALS LIKE WOOD,
CARDBOARD, COMMON PINS, METAL
AND OTHER MODELING MATERIALS.
CONSTRUCTED TO SCALE, 1 INCH TO
THE FOOT. GORDON TURNER,
SCHENECTADY, NEW YORK, CIRCUS
MODEL BUILDER, FAN AND CIRCUS
HISTORIAN. 600.00 - 900.00



8/6/2022 - CIRCUS - WILD WEST- SIDESHOW - MEMORABILIA AUCTION 8/6/2022

LOT #**299 TERRELL JACOBS WILD ANIMAL CIRCUS CAGE WAGON - MOD**

19.5"L, 6"W, 10"H. GORDON TURNER COLLECTION. COMPLETELY HAND-MADE FROM SCRATCH USING VERY COMMON MATERIALS LIKE WOOD, CARDBOARD, COMMON PINS, METAL AND OTHER MODELING MATERIALS. CONSTRUCTED TO SCALE, 1 INCH TO THE FOOT. GORDON TURNER, SCHENECTADY, NEW YORK, CIRCUS MODEL BUILDER, FAN AND CIRCUS HISTORIAN. 600.00 - 900.00

**LOT #****302 HUGO ZACCHINI - HUMAN CANNON BALL MODEL**

WITH TILTING CANNON. 22"L, 9"W, 9"H. GORDON TURNER COLLECTION. COMPLETELY HAND-MADE FROM SCRATCH USING VERY COMMON MATERIALS LIKE WOOD, CARDBOARD, COMMON PINS, METAL AND OTHER MODELING MATERIALS. CONSTRUCTED TO SCALE, 1 INCH TO THE FOOT. GORDON TURNER, SCHENECTADY, NEW YORK, CIRCUS MODEL BUILDER, FAN AND CIRCUS HISTORIAN. 600.00 - 900.00

**300 CAGE WAGON #70 CIRCUS MODEL**

19"L, 8"W, 12"H. GORDON TURNER COLLECTION. COMPLETELY HAND-MADE FROM SCRATCH USING VERY COMMON MATERIALS LIKE WOOD, CARDBOARD, COMMON PINS, METAL AND OTHER MODELING MATERIALS. CONSTRUCTED TO SCALE, 1 INCH TO THE FOOT. GORDON TURNER, SCHENECTADY, NEW YORK, CIRCUS MODEL BUILDER, FAN AND CIRCUS HISTORIAN. 600.00 - 900.00

**303 SELLS-FLOTO CIRCUS TIGER CAGE WAGON - MODEL**

18"L, 7"W, 11"H. GORDON TURNER COLLECTION. COMPLETELY HAND-MADE FROM SCRATCH USING VERY COMMON MATERIALS LIKE WOOD, CARDBOARD, COMMON PINS, METAL AND OTHER MODELING MATERIALS. CONSTRUCTED TO SCALE, 1 INCH TO THE FOOT. GORDON TURNER, SCHENECTADY, NEW YORK, CIRCUS MODEL BUILDER, FAN AND CIRCUS HISTORIAN. 600.00 - 900.00

**301 COLE BROS. CIRCUS CALLIOPE WAGON - MODEL**

15"L, 6"W, 11.75"H. GORDON TURNER COLLECTION. COMPLETELY HAND-MADE FROM SCRATCH USING VERY COMMON MATERIALS LIKE WOOD, CARDBOARD, COMMON PINS, METAL AND OTHER MODELING MATERIALS. CONSTRUCTED TO SCALE, 1 INCH TO THE FOOT. GORDON TURNER, SCHENECTADY, NEW YORK, CIRCUS MODEL BUILDER, FAN AND CIRCUS HISTORIAN. 600.00 - 900.00

**304 RINGLING BROS. BARNUM BAILEY CIRCUS WAGON 57 MODEL**

22"L, 7.5"W, 10"H. GORDON TURNER COLLECTION. COMPLETELY HAND-MADE FROM SCRATCH USING VERY COMMON MATERIALS LIKE WOOD, CARDBOARD, COMMON PINS, METAL AND OTHER MODELING MATERIALS. CONSTRUCTED TO SCALE, 1 INCH TO THE FOOT. GORDON TURNER, SCHENECTADY, NEW YORK, CIRCUS MODEL BUILDER, FAN AND CIRCUS HISTORIAN. 600.00 - 900.00



8/6/2022 - CIRCUS - WILD WEST- SIDESHOW - MEMORABILIA AUCTION 8/6/2022

LOT #**305 RINGLING BROS. BARNUM BAILEY CIRCUS WAGON
60 MODEL**

20"L, 7"W, 10"H. GORDON TURNER COLLECTION. COMPLETELY HAND-MADE FROM SCRATCH USING VERY COMMON MATERIALS LIKE WOOD, CARDBOARD, COMMON PINS, METAL AND OTHER MODELING MATERIALS. CONSTRUCTED TO SCALE, 1 INCH TO THE FOOT. GORDON TURNER, SCHENECTADY, NEW YORK, CIRCUS MODEL BUILDER, FAN AND CIRCUS HISTORIAN. 600.00 - 900.00

**LOT #****308 CIRCUS MODEL ITEMS**

WAGON WHEELS, CHARIOT, RING CURBS, CHOCKS. SOME PERFORMERS AND ELEPHANTS ARE NOT SCRATCH MADE. GORDON TURNER COLLECTION. COMPLETELY HAND-MADE FROM SCRATCH USING VERY COMMON MATERIALS LIKE WOOD, CARDBOARD, COMMON PINS, METAL AND OTHER MODELING MATERIALS. CONSTRUCTED TO SCALE, 1 INCH TO THE FOOT. GORDON TURNER, SCHENECTADY, NEW YORK, CIRCUS MODEL BUILDER, FAN AND CIRCUS HISTORIAN. 600.00 - 900.00

**306 CIRCUS TENT POLE WAGON MODEL #68 MODEL**

28"L, 6.5"W, 10"H. GORDON TURNER COLLECTION. COMPLETELY HAND-MADE FROM SCRATCH USING VERY COMMON MATERIALS LIKE WOOD, CARDBOARD, COMMON PINS, METAL AND OTHER MODELING MATERIALS. CONSTRUCTED TO SCALE, 1 INCH TO THE FOOT. GORDON TURNER, SCHENECTADY, NEW YORK, CIRCUS MODEL BUILDER, FAN AND CIRCUS HISTORIAN. 600.00 - 900.00

**308a GROUPING OF CIRCUS MODELS**

GORDON TURNER COLLECTION. COMPLETELY HAND-MADE FROM SCRATCH USING VERY COMMON MATERIALS LIKE WOOD, CARDBOARD, COMMON PINS, METAL AND OTHER MODELING MATERIALS. CONSTRUCTED TO SCALE, 1/2 INCH TO THE FOOT. GORDON TURNER, SCHENECTADY, NEW YORK, CIRCUS MODEL BUILDER, FAN AND CIRCUS HISTORIAN. APPROX. 10"L, 4"W, 6"H. 300.00 - 600.00

**307 CIRCUS GIRAFFE TRANSPORT WAGON #86 MODEL**

19"L, 8"W, 11"H. GORDON TURNER COLLECTION. COMPLETELY HAND-MADE FROM SCRATCH USING VERY COMMON MATERIALS LIKE WOOD, CARDBOARD, COMMON PINS, METAL AND OTHER MODELING MATERIALS. CONSTRUCTED TO SCALE, 1 INCH TO THE FOOT. GORDON TURNER, SCHENECTADY, NEW YORK, CIRCUS MODEL BUILDER, FAN AND CIRCUS HISTORIAN. 600.00 - 900.00

**309 EDWARD J. KELTY CIRCUS PHOTOGRAPH**

EDWARD J. KELTY (AMERICAN, 1888-1967) LARGE FORMAT PHOTOGRAPH OF THE RINGLING BROS. AND BARNUM & BAILEY COMBINED CIRCUS USHER DEPARTMENT, JUNE 2ND, 1936. STAMP ON VERSO. 12"X20" 300.00 - 600.00

**310 EDWARD J. KELTY CIRCUS PHOTOGRAPH**

EDWARD J. KELTY (AMERICAN, 1888-1967) LARGE FORMAT PHOTOGRAPH OF THE HAGENBECK WALLACE CIRCUS, BROOKLYN, N.Y., JUNE 12TH, 1931. NO STAMP ON VERSO. 12"X20" 300.00 - 600.00



8/6/2022 - CIRCUS - WILD WEST- SIDESHOW - MEMORABILIA AUCTION 8/6/2022

LOT #**311 EDWARD J. KELTY CIRCUS PHOTOGRAPH**

EDWARD J. KELTY (AMERICAN, 1888-1967) LARGE FORMAT PHOTOGRAPH OF THE HAGENBECK WALLACE CIRCUS, STAMFORD, CT., JUNE 26TH, 1933. STAMP ON VERSO, MISSING SOME AREAS OF THE BORDER, CENTRAL TEAR AND LOSS OF IMAGE IN RIGHT MARGIN. TAPE REPAIRS. 12"X20" 100.00 - 200.00

**312 EDWARD J. KELTY CIRCUS PHOTOGRAPH**

EDWARD J. KELTY (AMERICAN, 1888-1967) LARGE FORMAT PHOTOGRAPH OF SELLS FLOTO CIRCUS CLOWN BAND, 1927. PRINT AFTER ORIGINAL. DUNN BROS. CIRCUS COLLECTION. 12"X20" 200.00 - 400.00

**313 EDWARD J. KELTY CIRCUS PHOTOGRAPH**

EDWARD J. KELTY (AMERICAN, 1888-1967) LARGE FORMAT PHOTOGRAPH OF JOHN ROBINSON CIRCUS CLOWNS, SCHNECTADY, N.Y., 1928. BORDERS TRIMMED. STAMP ON VERSO. 12"X20" 400.00 - 600.00

**314 EDWARD J. KELTY CIRCUS PHOTOGRAPH**

EDWARD J. KELTY (AMERICAN, 1888-1967) LARGE FORMAT PHOTOGRAPH OF THE RINGLING BROS. AND BARNUM & BAILEY COMBINED CIRCUS ASSEMBLY, NEWARK, N.J., C.1932. NO STAMP. 12"X20" 300.00 - 600.00

**315 EDWARD J. KELTY CIRCUS PHOTOGRAPH**

EDWARD J. KELTY (AMERICAN, 1888-1967) LARGE FORMAT PHOTOGRAPH OF THE WILLIAM'S CARNIVAL ON THE CIRCUS GROUNDS, MAY 17TH, 1930. SIDESHOW BANNER LINE CAN BE SEEN IN THE BACKGROUND ALONG WITH MAIN ENTRANCE AND THE BIG TOP. NO STAMP. 12"X20" 200.00 - 400.00

**LOT #****316 EDWARD J. KELTY CIRCUS PHOTOGRAPH**

EDWARD J. KELTY (AMERICAN, 1888-1967) LARGE FORMAT PHOTOGRAPH OF THE HAGENBECK WALLACE CIRCUS, C.1932. STAMP ON VERSO. 12"X20" 300.00 - 600.00

**317 EDWARD J. KELTY CIRCUS PHOTOGRAPH**

EDWARD J. KELTY (AMERICAN, 1888-1967) LARGE FORMAT PHOTOGRAPH OF THE AL G. BARNES BIG 5 RING WILD ANIMAL CIRCUS, LITTLE FALLS, N.Y., AUGUST 16TH, 1930. CREASES, AREAS OF CARDBOARD BACKING, STAMP ON VERSO, 12"X20" 200.00 - 400.00

**318 EDWARD J. KELTY CIRCUS PHOTOGRAPH**

EDWARD J. KELTY (AMERICAN, 1888-1967) PHOTOGRAPH OF JOHN RINGLING. STAMP ON VERSO, 8"X10" 100.00 - 200.00

**319 JOHN RINGLING NORTH PHOTOGRAPHS**

MAXWELL COPLAN-DIRONE PHOTOGRAPHS, 8"X10" 50.00 - 100.00

**320 OLD CIRCUS SCRAPBOOKS**

A COLLECTION OF PHOTO AND EPHEMERA SCRAPBOOKS RELATING TO THE CIRCUS IN THE EARLY TO MID-20TH CENTURY. 200.00 - 400.00

**321 CIRCUS TRUCK SHOW PHOTO SCRAPBOOK**

A PHOTO SCRAPBOOK CONTAINING 23 PAGES OF SNAPSHOT PHOTOGRAPHS OF 1940'S-50'S CIRCUS TRUCK SHOWS INCLUDING KING, ROGERS, KELLY-MILLER, BARKER, HAGEN, JOHN PAWLING. CLOWNS, PERFORMERS, ELEPHANTS, TENTS, EQUIPMENT, TRUCKS. COVER DETACHED. 200.00 -



8/6/2022 - CIRCUS - WILD WEST- SIDESHOW - MEMORABILIA AUCTION 8/6/2022

LOT #

400.00

LOT #

COLLECTION. 100.00 - 200.00

322 BRUCE ROYAL CIRCUS PHOTO ALBUM

A BINDER OF CIRCUS PHOTOGRAPHS SPANNING 1920-50 FEATURING RINGLING, HOWES, SELLS, KING, HAGENBECK-WALLACE, AL G. BARNES, TOM MIX AND MORE. 25 PAGES. 200.00 - 400.00

**327 MYRON VICKERS CIRCUS PHOTO COLLECTION**

A BINDER OF PHOTOGRAPHS FROM THE MYRON VICKERS (1938-2015) ESTATE. VICKERS WAS AN ACCOMPLISHED CIRCUS MODEL BUILDER. THE BOOK IS MADE UP OF PRIMARILY 1900-1930 PHOTOGRAPHS BUT ALSO INCLUDES SOME FROM THE 2000'S. WAGONS, RAILROAD, SIDESHOW AND BANNERLINES, BANDS, TENT INTERIOR, TRUCKS, BACKYARD, TRAIN WRECK. 50+ PAGES. 200.00 - 400.00

**323 BRUCE ROYAL CIRCUS PHOTO ALBUM**

A BINDER OF CIRCUS PHOTOGRAPHS SPANNING 1920-50. IMAGES OF ELEPHANTS, BACKYARD SCENES, TENT INTERIOR, PERFORMANCES, PARADES, RAILROAD, WAGONS AND TRUCKS. 41 PAGES. 200.00 - 400.00

**328 MEERS FAMILY PHOTO POSTCARDS**

HUBERT, LUCY, OUIKA AND MARIE. 50.00 - 100.00

**324 BRUCE ROYAL CIRCUS PHOTO ALBUM**

A BINDER OF CIRCUS PHOTOGRAPHS AND EPHEMERA RELATING TO CLOWNS IN THE EARLY TO MID-20TH CENTURY. PHOTOGRAPHS, POSTCARDS, TRADE CARDS. 33 PAGES. 200.00 - 400.00

**329 BARNUM & BAILEY TRAIN WRECK**

REAL PHOTO POSTCARD OF 1901 BARNUM & BAILEY TRAINWRECK. UNUSED. 50.00 - 100.00

**325 CIRCUS PHOTOGRAPH COLLECTION**

A COLLECTION OF CIRCUS PHOTOGRAPHS WITH IMAGES OF PARADES, WAGONS, BACKYARD, PERFORMERS, SIDESHOW BAND AND MORE. 5"X7" 100.00 - 200.00

**330 W.R. BRINLEY BIG-5 RING CIRCUS RPPC**

REAL PHOTO POSTCARD OF THE WILLIAM R. BRINLEY MINIATURE CIRCUS LAYOUT. SOUVENIR OF HAMID'S MILLION DOLLAR PIER, ATLANTIC CITY, N.J. NOTATION ON REVERSE "12 YEARS TO BUILDING". 50.00 - 100.00

**326 HUNT BROS. CIRCUS PHOTO COLLECTION**

A COLLECTION OF CIRCUS PHOTOGRAPHS FROM THE HUNT FAMILY COLLECTION. A MIX OF SNAPSHOT AND 8"X10" PHOTOGRAPHS OF SIDESHOW BANNER LINE, WAGONS, STAGE SHOWS, CLOWNS, PERFORMERS AND MORE. IMAGES ARE NOT OF THE HUNT CIRCUS BUT PRESUMABLY THOSE COLLECTED BY THE CIRCUS FAMILY. HUNT FAMILY

**331 WILLIAM BUCKLES WOODCOCK PHOTOGRAPHS**

A PAIR OF PHOTOS OF BUCKLES WOODCOCK WITH ELEPHANTS. 11"X14" 50.00 - 100.00



8/6/2022 - CIRCUS - WILD WEST- SIDESHOW - MEMORABILIA AUCTION 8/6/2022

LOT #**332 RINGLING BROS. BARNUM BAILEY PHOTO ALBUM**

"RINGLING UNDER CANVAS"

PHOTOGRAPHS TAKEN BY PAUL BOHLER, LANCASTER, PA. AN OLD ALBUM OF CIRCUS PHOTOGRAPHS OF THE RBBB SHOW TENT YEARS INCLUDING BACKYARD, UNLOADING TRAIN, ELEPHANTS, PERFORMERS, BILLING, TRUCKS. 6 PAGES. 100.00 - 200.00

**LOT #****337 COLE BROS. CIRCUS PHOTOGRAPHS**

COLE BROS. 1947 COLORADO SPRINGS AND 1946 DENVER. BIGGERSTAFF COLLECTION. 100.00 - 200.00

**333 RINGLING BROS. BARNUM BAILEY TRAIN WRECK**

A COLLECTION OF UNCIRCULATED AND UNPUBLISHED PHOTOGRAPHS OF THE TRAIN WRECK THAT OCCURRED ON JANUARY 13TH, 1994 OF THE RBBB TRAIN IN LAKELAND, FLORIDA. PHOTOS DEPICT THE EMERGENCY CREW AND SHERIFF ALONG WITH AERIAL PHOTOGRAPH OF THE MELEE AND COPY OF THE ORLANDO SENTINEL COVERING THE STORY. 200.00 - 400.00

**338 CARSON & BARNES CIRCUS PHOTOGRAPHS**

A COLLECTION OF PHOTOS TAKEN IN THE 1980'S OF THE CARSON & BARNES CIRCUS. BIGGERSTAFF COLLECTION. 50.00 - 100.00

**339 CIRCUS MODEL BUILDERS CONVENTION 1968**

A COLLECTION OF PHOTOS TAKEN AT THE 1968 CIRCUS MODEL BUILDERS CONVENTION, 1968. RBBB WAS SHOWING CONCURRENTLY AT THE ANAHEIM CONVENTION CENTER. PHOTOS OF THE MODEL DISPLAYS AND ATTENDEES. SOME INDIVIDUALS SHOWN ARE DYER REYNOLDS, BOB MACDOUGALL, FRANKIE SALUTO, DOC HAYDEN, BOB HAMMER, DEL WENTWORTH. SNAPSHOTS. BIGGERSTAFF COLLECTION. 50.00 - 100.00

**334 CIRCUS EPHEMERA COLLECTION**

INCLUDES KAR-MI AND HIS MYSTERIES OF INDIA HANDBILL, PHOTO SCRAPBOOK PAGES, 101 RANCH COURIER, 1935 CIRCUS DAY PHOTOGRAPH, ROBBINS-HOOT GIBSON COURIER. 100.00 - 200.00

**340 DAILEY BROS. CIRCUS PHOTOGRAPHS**

A COLLECTION OF PHOTOS TAKEN IN 1945 OF THE DAILEY BROS. CIRCUS. SNAPSHOTS. BIGGERSTAFF COLLECTION. 50.00 - 100.00

**335 COPPER STATE SHOWS - HARRY OBERMAN**

A GROUPING OF COPPER STATE SHOWS MEMORABILIA INCLUDING PHOTOS AND HOLIDAY CARD. 50.00 - 100.00

**341 ROBBINS BROS. CIRCUS PHOTOGRAPHS**

A COLLECTION OF PHOTOS TAKEN IN 1938 OF THE ROBBINS BROS. CIRCUS. SNAPSHOTS. BIGGERSTAFF COLLECTION. 50.00 - 100.00

**336 VINTAGE CIRCUS PHOTO ALBUM**

A DIMINUTIVE PHOTO ALBUM OF 1950'S CIRCUS INCLUDING ZACCHINI AND OTHER PERFORMERS. BIGGERSTAFF COLLECTION. 50.00 - 100.00



8/6/2022 - CIRCUS - WILD WEST- SIDESHOW - MEMORABILIA AUCTION 8/6/2022

LOT #**342 CHRISTY BROS. CIRCUS AND TRAINWRECK PHOTOGRAPHS**

1920'S SNAPSHOTS INCLUDING THAT OF A TRAIN WRECK. BIGGERSTAFF COLLECTION. 50.00 - 100.00

**343 CIRCUS MAX HOLZMULLER CIRCUS PHOTOGRAPHS**

SNAPSHOTS. BIGGERSTAFF COLLECTION. 50.00 - 100.00

**344 RINGLING BROS. BARNUM BAILEY CIRCUS PHOTOS**

SNAPSHOTS OF THE TRAINYARD, UNLOADING. BIGGERSTAFF COLLECTION 50.00 - 100.00

**345 CIRCUS PHOTOGRAPH COLLECTION**

EARLY 20TH CENTURY SNAPSHOT PHOTOGRAPHS OF THE SPARKS BROS., HAGENBECK-WALLACE, AL G. BARNES, SELLS FLOTO AND DOWNIE BROS. CIRCUS. BIGGERSTAFF COLLECTION 50.00 - 100.00

**346 CIRCUS PHOTOGRAPH COLLECTION**

EARLY 20TH CENTURY SNAPSHOT PHOTOGRAPHS OF THE WALLACE, ARTHUR, JAMES M. COLE AND YANKEE PATERSON CIRCUS. BIGGERSTAFF COLLECTION. 50.00 - 100.00

**347 BIGGERSTAFF CIRCUS SCRAPBOOK**

BILL AND JAN BIGGERSTAFF FOR YEARS PUBLISHED THE CIRCUS REPORT. THIS ALBUM CONTAINS ORIGINAL AND REPRODUCTION MATERIAL PERTAINING TO THE AMERICAN AND EUROPEAN CIRCUS IN THE 20TH CENTURY. BINDER WITH 50+ PAGES. 100.00 - 200.00

**LOT #****348 CIRCUS PHOTOGRAPHS - TRUCK SHOWS**

PERTAINING TO THE TRUCK SHOW ERA, SNAPSHOTS. BIGGERSTAFF COLLECTION. 50.00 - 100.00

**349 CIRCUS PHOTOGRAPHS - WAGONS**

PERTAINING TO THE WAGON SHOW ERA, SNAPSHOTS. BIGGERSTAFF COLLECTION. 50.00 - 100.00

**350 CIRCUS RPPC COLLECTION**

REAL PHOTO POSTCARDS OF THE CIRCUS INCLUDING TRAIN WRECK, SIDESHOW BAND, ELEPHANT, CLOWNS, PERFORMERS AND MORE. BIGGERSTAFF COLLECTION 100.00 - 200.00

**351 CIRCUS PARADE AND WAGON PHOTOGRAPHS**

SNAPSHOTS. BIGGERSTAFF COLLECTION. 50.00 - 100.00

**352 CIRCUS PHOTOGRAPH COLLECTION**

PERFORMERS, BACKYARD. SNAPSHOTS. BIGGERSTAFF COLLECTION 50.00 - 100.00

**353 CIRCUS ELEPHANT PHOTOGRAPHS**

PRIMARILY SNAPSHOTS OF ELEPHANTS. BIGGERSTAFF COLLECTION. 50.00 - 100.00

**354 CIRCUS CLOWN PHOTOGRAPHS**

PRIMARILY SNAPSHOTS OF CLOWNS. BIGGERSTAFF COLLECTION. 50.00 - 100.00



8/6/2022 - CIRCUS - WILD WEST- SIDESHOW - MEMORABILIA AUCTION 8/6/2022

LOT #

355 CIRCUS PHOTOGRAPH COLLECTION
 LOT, TRAIN AND TENT
 INTERIOR/PERFORMANCES.
 BIGGERSTAFF COLLECTION 50.00 - 100.00



356 CIRCUS PHOTOGRAPH COLLECTION
 BACKYARD, ANIMALS, PERFORMERS.
 BIGGERSTAFF COLLECTION. 50.00 - 100.00



357 CIRCUS PHOTOGRAPH COLLECTION
 ASSORTMENT OF CIRCUS AND TOPICS
 FROM THE BIGGERSTAFF COLLECTION.
 50.00 - 100.00



358 DAILEY BROS. CIRCUS COUNTER CARD
 1947 COUNTER CARD, DUNN
 COLLECTION. 11"X14" 50.00 - 100.00



359 DAILEY BROS. CIRCUS COUNTER CARD
 1947 COUNTER CARD, FRAMED. 11"X14"
 50.00 - 100.00



360 DAILEY BROS. CIRCUS COUNTER CARDS
 EACH WITH HINGED FOOT TAPED ON
 REVERSE. APPROX. 11"X14" 50.00 - 100.00



361 DAILEY BROS. CIRCUS COUNTER CARDS
 1940'S. 8"X10.5" 50.00 - 100.00



LOT #

362 RINGLING BROS. BARNUM BAILEY CIRCUS COUNTER CARD
 1933 COUNTER CARD WITH SHOW
 OWNER PORTRAITS. GILT DECORATED.
 12"X16" 100.00 - 200.00



363 VINTAGE RINGLING CIRCUS WINDOW CARDS
 1970'S AND EARLY 80'S. 14"X22" 50.00 -
 100.00



364 RINGLING BROS. BARNUM BAILEY CIRCUS
 A LARGE FORMAT COUNTER CARD FOR
 THE SOUTH BEND, INDIANA DATE, 1948.
 17.5"X22" 100.00 - 200.00



365 RINGLING BROS. BARNUM BAILEY CIRCUS
 WINDOW CARD - BIRTHDAYS SPEC, 1949.
 14"X22" 50.00 - 100.00



366 RINGLING BROS. BARNUM BAILEY CIRCUS
 WINDOW CARD - LAWSON WOOD
 DESIGN. 1952. SOME FOXING. 14"X22"
 50.00 - 100.00



367 COLE BROS. CIRCUS WINDOW CARD
 FEATURING JUMBO THE 2ND, 1935.
 14"X22" 50.00 - 100.00



368 COLE BROS. CIRCUS WINDOW CARD
 FEATURING JENNIE O'BRIEN, 1940'S.
 14"X22" 50.00 - 100.00



8/6/2022 - CIRCUS - WILD WEST- SIDESHOW - MEMORABILIA AUCTION 8/6/2022

LOT #

369 COLE BROS. CIRCUS WINDOW CARD
"GETTING READY FOR THE RING", 1940'S.
14"X22" 50.00 - 100.00



370 COLE BROS. CIRCUS WINDOW CARD
FEATURING CLYDE BEATTY, 1940'S.
14"X22" 50.00 - 100.00



371 CLYDE BEATTY - COLE BROS. CIRCUS
WINDOW CARD FEATURING BIG OTTO.
14"X22" 50.00 - 100.00



372 THE GREAT WALLENDAS CIRCUS WINDOW CARDS
LARGEST IS 12"X16" 50.00 - 100.00



373 CRISTIANI BROS. CIRCUS WINDOW CARDS
FEATURING THE CRISTIANI FAMILY.
PAIR, EACH 14"X22" 50.00 - 100.00



374 RINGLING BROS. BARNUM & BAILEY CIRCUS
COUNTER CARD, LAWSON WOOD
DESIGN, 1940'S. 6.5"X8.5" 50.00 - 100.00



375 RINGLING BROS. BARNUM & BAILEY CIRCUS
COUNTER CARD, LAWSON WOOD
DESIGN, 1940'S. 6.5"X8.5" 50.00 - 100.00



376 RINGLING BROS. BARNUM & BAILEY CIRCUS
COUNTER CARD, LAWSON WOOD
DESIGN, 1940'S. 7.5"X10.5" 50.00 - 100.00



LOT #

377 RINGLING BROS. BARNUM & BAILEY CIRCUS
COUNTER CARD, LAWSON WOOD
DESIGN, 1940'S. 7.5"X10.5" 50.00 - 100.00



378 RINGLING BROS. BARNUM & BAILEY CIRCUS
COUNTER CARD, BILL BAILEY DESIGN,
1940'S. TAPE REPAIR. 8"X14" 50.00 -
100.00



379 RINGLING BROS. BARNUM & BAILEY CIRCUS
COUNTER CARD, BILL BAILEY DESIGN,
1940'S. 8"X14" 50.00 - 100.00



380 RINGLING BROS. BARNUM & BAILEY CIRCUS
COUNTER CARD, BILL BAILEY DESIGN,
1940'S. 8"X14" 50.00 - 100.00



381 ROYAL AMERICAN SHOWS POSTER
A NICE TWO SHEET POSTER
ADVERTISING ROYAL AMERICAN SHOWS
- WORLD'S LARGEST MIDWAY, MOST
BEAUTIFUL SHOW ON EARTH.
UNMOUNTED. 41"X56" 200.00 - 400.00



382 JAMES E. STRATES SHOWS - BABY THELMA
DON'T FAIL TO SEE THE WORLD'S MOST
ATTRACTIVE FAT GIRL. UNMOUNTED,
PANEL, 41"X41" 100.00 - 200.00



383 OUTDOOR AMUSEMENT BUSINESS ASSOC. SIGN
IF YOU'RE WITH IT, YOU SHOULD
BELONG TO O.A.B.A. - MEMBER.
PLASTIC SIGN PANEL FRONT, 12"X19"
100.00 - 200.00



8/6/2022 - CIRCUS - WILD WEST- SIDESHOW - MEMORABILIA AUCTION 8/6/2022

LOT #**384 STRATES SHOWS LARGE COUNTER CARD**

A MILE OF MIDWAY MIRTH, AMERICA'S
FINEST MIDWAY. TWO PUNCTURES AT
LOWER MARGINS. 14"X21" 50.00 - 100.00

**LOT #****390 JAMES E. STRATES SHOWS POSTER**

50 ALL STEEL RAILROAD CARS. ONE
SHEET, GLOBE POSTER. CHARTEX.
28"X41" 200.00 - 400.00

**385 WARD BEAM'S AUTO DAREDEVILS POSTER**

WARD BEAM'S WORLD CHAMPION AUTO
DAREDEVILS, MAN-KILLING INFERNO, 28
THRILLING EVENTS. HALF SHEET,
UNMOUNTED, TAPE ON REVERSE,
21"X28" 200.00 - 400.00

**391 WORLD OF MIRTH WINDOW CARD**

A LARGE WINDOW CARD FOR FRANK
BERGEN'S WORLD OF MIRTH, GREATEST
MIDWAY ON EARTH. HALF SHEET SIZE,
E.J. WARNER POSTER CO. UNMOUNTED,
STAINING IN LOWER MARGIN, LIGHT
FOXING IN FIELD. 22"X28" 100.00 - 200.00

**386 IRISH HORAN LUCKY HELL DRIVERS POSTER**

LUCKY HELL DRIVERS, DATE SHEET.
"THE SHOW THAT'S ALIVE WITH DEATH".
ONE SHEET, GLOBE POSTER,
UNMOUNTED. FOLDS, MARGINAL
TEARS. 28"X41" 100.00 - 200.00

**392 WORLD OF MIRTH POSTER**

LARGEST MIDWAY ON EARTH, 50-CAR
RAILROAD SHOW. ONE SHEET, E.J.
WARNER POSTER CORP. UNMOUNTED,
EXCELLENT. 28"X41" 100.00 - 200.00

**387 IMPERIAL HELL DRIVERS WINDOW CARD**

WILDEST SHOW ON WHEELS. TRIANGLE
POSTER & PRINTING. LIGHT FOXING IN
WHITE, 14"X22" 50.00 - 100.00

**393 CETLIN & WILSON SHOWS POSTER**

CETLIN & WILSON SHOWS PRESENTS
STREETS OF CAIRO - EVERY RACE AND
NATION. WITH DATE. HALF SHEET, H.
WM. POLLACK PRINT. UNMOUNTED,
FOLDS. 21"X28" 100.00 - 200.00

**388 DEMOLITION DERBY WINDOW CARD**

LOUISIANA STATE FAIR WITH DATE.
14"X22" 50.00 - 100.00

**394 GILNORE BROS. SHOWS POSTER**

TITLE WITH LION. ONE SHEET, ON
LINEN, U.S. PRINTING CO. 28"X41" 100.00
- 200.00

**389 GILMORE GOLD CUP ROAD RACE**

AUTO RACING MEMORABILIA
INCLUDING OFFICIAL ENTRY BLANK,
RULES AND PROGRAM. HELD AT L.A.
MUNICIPAL AIRPORT, SUNDAY,
FEBRUARY 18TH, 1934. 100.00 - 200.00

**395 FOLEY & BURK COMBINED SHOWS POSTER**

GIGANTIC RAILROAD SHOW! HALF
SHEET, COBY POSTER PRINTING,
UNMOUNTED, 21"X28 50.00 - 100.00



8/6/2022 - CIRCUS - WILD WEST- SIDESHOW - MEMORABILIA AUCTION 8/6/2022

LOT #

- 396 GOODINGS MILLION DOLLAR MIDWAY POSTER**
MAJORETTE AND CLOWN WITH MIDWAY
IN THE BACKGROUND. ONE SHEET,
GLOBE POSTER CORP. UMMOUNTED,
MARGINAL TEARS. 28"X41" 100.00 -
200.00

**LOT #**

- 402 CETLIN & WILSON SHOWS POSTER**
AMERICA'S FINEST RAILROAD SHOW.
HALF SHEET, UNMOUNTED. FOLDS,
LOSS AT MARGINS. 28"X21 50.00 - 100.00



- 397 TENNESSEE VALLEY A. AND I. FAIR**
ONE SHEET, ERIE LITHO. UNMOUNTED,
LOSS, FOLDS TEARS, TAPE ON REVERSE.
27"X41" 100.00 - 200.00



- 403 WORLD OF MIRTH SHOWS POSTER**
LARGEST MIDWAY ON EARTH. ONE
SHEET, ON LINEN, E.J. WARNER POSTER
CORP. MINOR INPAINTING, MARGINAL
WEAR. 28"X41" 100.00 - 200.00



- 398 GREATER EXPOSITION SHOWS POSTER**
HALF SHEET, GLOBE POSTER.
UNMOUNED, MINOR EDGE WEAR.
21"X28" 100.00 - 200.00



- 404 JAMES H. DREW EXPOSITION POSTER**
HALF SHEET, UNMOUNTED, FOLDS.
21"X27" 50.00 - 100.00



- 399 KING REID SHOWS CARNIVAL POSTER**
PANEL, TRIANGLE POSTER CO.
UNMOUNTED, STAINING, FOLDS, LOSS
AT FOLD. 14"X40" 50.00 - 100.00



- 405 DEGGELLER MAGIC MIDWAY POSTER**
HALF SHEET, UNMOUNTED, FOLD,
MARGIN CHIPS. 21"X28" 50.00 - 100.00



- 400 O.C. BUCK SHOWS CARNIVAL POSTER**
MAJORETTE AND CLOWN WITH MIDWAY
IN THE BACKGROUND. ONE SHEET,
GLOBE POSTER CORP. UMMOUNTED,
28"X41" 100.00 - 200.00



- 406 BILL LYNCH SHOWS CARNIVAL POSTER**
PANEL, GLOBE POSTER CORP.
UNMOUNTED, PUNCTURE. 14"X42" 50.00
- 100.00



- 401 DODSON'S WORLD'S FAIR SHOWS POSTER**
ONE SHEET, ERIE LITHO. UNMOUNTED,
TEARS AND LOSS AT MARGINS,
WRINKLING. 28"X41" 100.00 - 200.00



- 407 PENN-PREMIER SHOWS CARNIVAL POSTER**
ONE SHEET, GLOBE POSTER CORP.,
UNMOUNTED. STAPLE HOLES AT
MARGINS. 28"X41" 100.00 - 200.00



- 408 THE OLSON SHOWS CARNIVAL POSTER**
ONE SHEET, GLOBE POSTER CORP.
UNMOUNTED, FOLDS, MARGINAL TEARS.
28"X41" 100.00 - 200.00

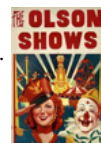

8/6/2022 - CIRCUS - WILD WEST- SIDESHOW - MEMORABILIA AUCTION 8/6/2022

LOT #**409 HENNIES BROS. SHOWS CARNIVAL POSTER**

HALF SHEET, GLOBE POSTER CORP.
UNMOUNTED, FOLDS, MARGINAL TEARS.
21"X28" 50.00 - 100.00

**410 WEST'S WORLD WONDERS SHOW POSTER**

ONE SHEET, GLOBE POSTER CORP.
UNMOUNTED, FOLDS, MARGINAL TEARS
AND LOSS, FOXING. 28"X41" 50.00 - 100.00

**411 POTTER BROS. COMBINED SHOWS POSTER**

TWO SHEET, ERIE LITHO. UNMOUNTED,
IN TWO SECTIONS. FOLDS, MARGINAL
TEARS AND LOSS. 42"X53" 100.00 - 200.00

**412 POTTER BROS. COMBINED SHOWS POSTER**

ONE SHEET, OLD ERIE LITHO.
UNMOUNTED, FOLDS, LOSS OF FINISH IN
PLACES, MARGINAL TEARS, TEARS AT
FOLDS. 28"X41" 100.00 - 200.00

**413 THE GOODRICH SHOWS POSTER**

RARE - ONE SHEET, CALHOUN SHOW
PRINT, C.1890'S. OWNER PORTRAITS.
COMPLETELY SEPARATED AT FOLDS,
MARGINAL LOSS, LOSS AT FOLDS.
28"X41" 300.00 - 600.00

**414 M.L. CLARK & SONS CIRCUS POSTER**

THE GREATEST WIRE ARTISTS THE
WORLD HAS EVER KNOWN. ONE SHEET,
RIVERSIDE PRINTING CO., 1910.
MOUNTED ON OLD LINEN, LOSS AS
SHOWN. CONSERVATION SUGGESTED.
IMAGE 28"X41" 200.00 - 400.00

**LOT #****415 COL. TIM MCCOY'S REAL WILD WEST POSTER**

PORTRAIT AND DEPICTION OF THE
ROUGH RIDERS OF THE WORLD. ONE
SHEET, TOOKER MOORE LITHO., 1930'S.
UNMOUNTED, MINOR WEAR AT
MARGINS. 27"X41" 200.00 - 400.00

**416 DAILEY BROS. CIRCUS POSTER**

FEATURING PINA MEDEL, WORLD'S
MOST BEAUTIFUL AND GRACEFUL
CIRCUS STAR. PANEL, CENTRAL SHOW
PRINTING, 1940'S. UNMOUNTED, FOLDS,
SCATTERED FOXING, REMNANTS OF
DATE TAIL. 14"X42 50.00 - 100.00

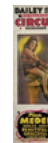
**417 DAILEY BROS. CIRCUS POSTER**

ONE OF THE MOST COMPLETE
EXHIBITIONS OF WILD ANIMALS
ENTOUR. PANEL, ERIE LITHO, 1940'S.
14"X42". UNMOUNTED, FOLDS, TEAR.
50.00 - 100.00

**418 DAILEY BROS. CIRCUS POSTER**

MISS NORMA DAVENPORT - WORLD'S
YOUNGEST ANIMAL TRAINER, 1940'S.
PANEL, 14"X40". TRIMMED LOWER AND
UPPER BORDER, FOLDS. 50.00 - 100.00

**419 DAILEY BROS. CIRCUS POSTER**

HORSE FAIR, HIPPODROME, MENAGERIE.
HALF SHEET, 1940'S. UNMOUNTED, TWO
HOLE-PUNCHES AT MARGIN. 21"X28"
50.00 - 100.00



8/6/2022 - CIRCUS - WILD WEST- SIDESHOW - MEMORABILIA AUCTION 8/6/2022

LOT #

- 420 DAILEY BROS. CIRCUS POSTER**
BIG RAILROAD AND COMPLETE
MENAGERIE. HALF SHEET, CENTRAL
SHOW PRINTING, 1950'S. UNMOUNTED,
21"X28" 50.00 - 100.00



- 421 DAILEY BROS. CIRCUS POSTER**
BIG 5 RING RAILROAD, WILD ANIMAL
AND COMPLETE MENAGERIE. HALF
SHEET, CENTRAL SHOW PRINTING,
C.1949. UNMOUNTED, FOLDS,
WRINKLING, TAPE ON REVERSE. 21"X28"
50.00 - 100.00



- 422 DAILEY BROS. CIRCUS POSTER**
HIGHLIGHTING A PAIR OF GIANT
OSTRICH. HALF SHEET, CENTRAL SHOW
PRINTING, 1950'S. UNMOUNTED, FOLDS.
21"X28" 50.00 - 100.00



- 423 DAILEY BROS. CIRCUS POSTER**
PRIZE WINNERS OF IOWA. ONE SHEET,
CENTRAL SHOW PRINTING, C.1940'S.
UNMOUNTED, TEARS, FOLDS, LOSS,
TAPE ON REVERSE. 28"X41" 50.00 - 100.00



- 424 DAILEY BROS. CIRCUS POSTER**
TRAVELING ON ITS OWN STEEL TRAIN
OF DOUBLE LENGTH RAILROAD CARS,
C.1940'S HALF SHEET, UNMOUNTED.
MARGINAL WEAR. 21"X28" 50.00 - 100.00



- 425 DAILEY BROS. CIRCUS POSTER**
PASTE-OVER TITLE, ZUMWALT TROUPE,
COMEDY. ONE SHEET, UNMOUNTED,
TRIMMED BORDERS, FOLDS. 25"X39"
50.00 - 100.00

**LOT #**

- 426 DAILEY BROS. CIRCUS POSTER**
TIGER WITH TITLE. ONE SHEET,
UNMOUNTED, TRIMMED BORDERS,
1940'S. 26"X40" 50.00 - 100.00



- 427 TANIT IKAO POSTER**
HEADER FOR A TWO SHEET, TANIT IKAO,
SNAKE SHOW, ILLUSIONIST. ONE SHEET,
FOLDS, UNMOUNTED, PUNCTURE.
36"X45" 100.00 - 200.00



- 428 VON BROS. CIRCUS POSTER**
ONE SHEET, UNMOUNTED, FOLDS,
MARGIN LOSS. 28"X41" 50.00 - 100.00



- 429 JAMES E. DOUGLASS CIRCUS POSTER**
TWO SHEET, ERIE LITHO, 1930'S. PASTED
TITLE OVER POTTER BROS. SHOWS.
UNMOUNTED, FOLDS, TEARS AT FOLDS.
41"X54" 200.00 - 400.00



- 430 SELLS STERLING CIRCUS POSTER**
THE SHOW OF A THOUSAND WONDERS -
LINDEMAN BROS., OWNER. PANEL,
CENTRAL SHOW PRINTING, 1920'S.
UNMOUNTED, FOLDS, PINHOLES.
14"X41" 200.00 - 400.00



- 431 AL G. BARNES CIRCUS POSTER**
WORLD FAMOUS HANNEFORD FAMILY,
POODLES HANNEFORD. HALF SHEET,
ERIE LITHO, 1930'S. CHARTEX. 20"X28"
100.00 - 200.00



8/6/2022 - CIRCUS - WILD WEST- SIDESHOW - MEMORABILIA AUCTION 8/6/2022

LOT #**432 HAGENBECK WALLACE CIRCUS POSTER**

GRAND FREE MORNING STREET PARADE,
1934. HALF SHEET, DATE TAIL,
UNMOUNTED. FOLDS. 28"X30" 100.00 -
200.00

**LOT #****438 COLE BROS. CIRCUS POSTER**

GRAND ENTRY - COLE BROS. CIRCUS.
THIRD SHEET WITH DATE TAIL, 1940'S.
UNMOUNTED, TAPE ON REVERSE.
24"X29" 50.00 - 100.00

**433 KING BROS. CIRCUS POSTERS**

ON CIRCUS WITH RACES. HALF SHEET,
DATE TAIL. UNMOUNTED, 28"X30" 50.00 -
100.00

**439 CLYDE BEATTY CIRCUS - ZACCHINI POSTER**

FEATURING HUGO ZACCHINI, THE
HUMAN PROJECTILE, 1950'S. HALF
SHEET, ENQUIRER, UNMOUNTED.
28"X29" 100.00 - 200.00

**434 CLYDE BEATTY CIRCUS POSTER**

FEATURING BIG OTTO, BLOOD
SWEATING HIPPOPOTAMUS FROM THE
RIVER NILE. HALF SHEET, DATE TAIL.
UNMOUNTED, 21"X35" 50.00 - 100.00

**440 CRISTIANI BROS. CIRCUS POSTERS**

WITH TONY DIANO, MASTER OF THE
JUNGLE, 1950'S. HALF SHEET WITH DATE
TAIL. UNMOUNTED, FOLDS. 28"X30"
50.00 - 100.00

**435 COLE BROS. CIRCUS POSTER**

WWII ERA POSTER, VICTORY - OUR
AMERICAN WOMEN PARTICIPATE IN
VICTORY. HALF SHEET, U.S. POSTER.
UNMOUNTED, FOLDS, PERSONAL
PROPERTY STAMP ON OBVERSE. 21"X27"
50.00 - 100.00

**441 DONALDSON LITHO STOCK CIRCUS POSTER**

A STOCK CIRCUS POSTER, PRINTED BY
DONALDSON LITHO, 1930'S. ONE SHEET,
UNMOUNTED. TAPE, FOLDS, TEAR.
27"X41" 50.00 - 100.00

**436 COLE BROS. CIRCUS POSTER**

GRACIE HANNEFORD - CHAMPION
EQUESTRIENNE. HALF SHEET, REBUILT
BORDERS, FOLDS. 20"X27" 50.00 - 100.00

**442 CRISTIANI BROS. CIRCUS POSTER**

WITH POLAR BEAR. HALF SHEET WITH
DATE TAIL. UNMOUNTED. 28"X29" 50.00
- 100.00

**437 COLE BROS. CIRCUS POSTER**

UNLOADING OF THE TRAIN. HALF
SHEET, ERIE LITHO, C.1940. FOLDS, TAPE
ON REVERSE, IN-PAINTING, REPAIRS.
21"X28" 50.00 - 100.00

**443 RUSSELL BROS. CIRCUS POSTER**

FEATURING ACROBATS. HALF SHEET
WITH DATE TAIL. UNMOUNTED, FOLDS.
21"X35" 50.00 - 100.00



8/6/2022 - CIRCUS - WILD WEST- SIDESHOW - MEMORABILIA AUCTION 8/6/2022

LOT #**444 CLYDE BEATTY COLE BROS. CIRCUS POSTER**

BIG OTTO, BLOOD SWEATING
HIPPOPOTAMUS FROM THE RIVER NILE.
HALF SHEET WITH DATE TAIL, 1970'S.
UNMOUNTED, 21"X35" 50.00 - 100.00

**LOT #****450 THE FAMOUS COLE CIRCUS POSTER**

HALF SHEET, CENTRAL SHOW PRINTING,
1960'S. FOLDS, DATE TAIL REMNANT.
21"X28" 50.00 - 100.00

**445 AL G. KELLY - MILLER BROS. CIRCUS POSTER**

ONE SHEET, NEAL WALTERS POSTER,
1950'S. UNMOUNTED, FOLDS. 27"X42"
50.00 - 100.00

**451 KING BROS. CIRCUS POSTER**

FINEST MENAGERIE ON EARTH, 1950'S.
HALF SHEET, DATE TAIL REMNANT.
21"X28" 50.00 - 100.00

**446 AL G. KELLY - MILLER BROS. CIRCUS POSTER**

ONE SHEET. UNMOUNTED, LOSS AT
MARGIN. 27"X39" 50.00 - 100.00

**452 KING BROS. CIRCUS POSTER**

HALF SHEET, UNMOUNTED. 21"X28"
50.00 - 100.00

**447 AL G. KELLY - MILLER BROS. CIRCUS POSTER**

FEATURING A LIVING GIRAFFE. ONE
SHEET WITH DATE TAIL. UNMOUNTED.
28"X47" 100.00 - 200.00

**453 AL G. KELLY - MILLER BROS. CIRCUS POSTER**

HALF SHEET, UNMOUNTED. 21"X28"
100.00 - 200.00

**448 DAILEY BROS. CIRCUS POSTER**

BIG RAILROAD CIRCUS, COMPLETE
MENAGERIE, HIPPODROME AND HORSE
FAIR, 1940'S. ONE SHEET, UNMOUNTED,
FOLDS. 28"X48" 50.00 - 100.00

**454 MILLS BROS. CIRCUS POSTER**

HALF SHEET, ERIE LITHO, 1940'S. TAPE,
FOLDS. 21"X28" 50.00 - 100.00

**449 DAILEY BROS. CIRCUS POSTER**

HALF SHEET WITH DATE TAIL.
UNMOUNTED, FOLDS. 27"X30" 50.00 -
100.00

**455 HAMID-MORTON CIRCUS POSTER**

HALF SHEET. DATE TAIL REMANTS,
MARGIN LOSS. 21"X28" 50.00 - 100.00

**456 RINGLING BROS. BARNUM BAILEY CIRCUS POSTER**

OLD KING COLE AND MOTHER GOOSE, A
SPECTACULAR FANTASY. NORMAN BEL
GEDDES ART, 1941. ONE SHEET, 1941.
CHARTEX, FOLDS. 28"X42" 200.00 - 400.00



8/6/2022 - CIRCUS - WILD WEST- SIDESHOW - MEMORABILIA AUCTION 8/6/2022

LOT #

457 RINGLING BROS. BARNUM BAILEY CIRCUS POSTER

INTRODUCING MR. AND MRS.
GARGANTUA THE GREAT. ONE SHEET,
1940'S. UNMOUNTED, PERSONAL
PROPERTY STAMPS ON OBTVERSE.
27"X41" 50.00 - 100.00



LOT #

463 RINGLING BROS. BARNUM BAILEY CIRCUS POSTER

PAUL JEROME ON ELEPHANT TRUNK.
BILL BAILEY ART. HALF SHEET WITH
DATE TAIL, 1945. UNMOUNTED, FOLDS.
28"X30" 100.00 - 200.00



458 RINGLING BROS. BARNUM BAILEY CIRCUS POSTER

LOU JACOBS PORTRAIT. MAXWELL
FREDERIC COPLAN, 1940'S. ONE SHEET,
UNMOUNTED. 200.00 - 400.00

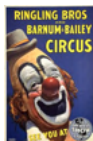

464 RINGLING BROS. BARNUM BAILEY CIRCUS POSTER

FEATURING SEALS WITH TRAINERS, 1945.
ONE SHEET, ON LINEN,
PROFESSIONALLY CONSERVED. 27"X41"
300.00 - 600.00



459 RINGLING BROS. BARNUM BAILEY CIRCUS POSTER

LAWSON WOOD ART. HALF SHEET WITH
DATE TAIL, 1941. UNMOUNTED, FOLDS.
100.00 - 200.00



465 RINGLING BROS. BARNUM BAILEY CIRCUS POSTER

MISS DOROTHY HERBERT - WORLD'S
MOST DARING RIDER. ONE SHEET, ERIE
LITHO, 1934. UNMOUNTED, FOLDS,
REMANENTS OF DATE TAIL. 27"X41" 200.00 -
400.00



460 RINGLING BROS. BARNUM BAILEY CIRCUS POSTER

WORLD'S BIGGEST MENAGERIE, 1944.
BILL BAILEY ART. 23"X42".
UNMOUNTED, FOLDS, REMNANTS OF
DATE TAIL. 100.00 - 200.00



466 RINGLING BROS. BARNUM BAILEY CIRCUS POSTER

TIGER IN THE MOON, 1945. ONE SHEET
WITH DATE TAIL, MCCANDLISH LITHO.
UNMOUNTED, FOLDS. 28"X50" 200.00 -
400.00



461 RINGLING BROS. BARNUM BAILEY CIRCUS POSTER

TENT INTERIOR, 1945. BILL BAILEY ART.
23"X44". FOLDS. 100.00 - 200.00



467 RINGLING BROS. BARNUM BAILEY CIRCUS POSTER

GIRAFFE DESIGNS, BILL BAILEY, 1940'S.
ONE SHEET, UNMOUNTED, FOLDS.
28"X48" 200.00 - 400.00



462 RINGLING BROS. BARNUM BAILEY CIRCUS POSTER

UBANGI SAVAGES, WITH MOUTHS AND
LIPS AS LARGE AS THOSE OF
FULL-GROWN CROCODILES, 1932. ONE
SHEET, ILLINOIS LITHO. UNMOUNTED,
TRIMMED BORDERS, TAPE. 27"X39"
300.00 - 600.00



468 RINGLING BROS. BARNUM BAILEY CIRCUS POSTER

MAXWELL FREDERIC COPLAN, 1945.
ONE SHEET WITH DATE TAIL.
UNMOUNTED, FOLDS. 28"X51" 200.00 -
400.00



8/6/2022 - CIRCUS - WILD WEST- SIDESHOW - MEMORABILIA AUCTION 8/6/2022

LOT #**469 RINGLING BROS. BARNUM BAILEY CIRCUS POSTER**

INCREDIBLE UNUS, TALK OF THE
UNIVERSE. FORREST FREELAND ART.
ONE SHEET WITH DATE TAIL, 1949.
UNMOUNTED, TAPE AT DATE TAIL.
28"X51" 200.00 - 400.00

**LOT #****475 RINGLING BROS. BARNUM BAILEY CIRCUS POSTER**

HIPPOPOTAMUS AT THE WATER, BILL
BAILEY DESIGN, 1940'S. ONE SHEET,
UNMOUNTED, FOLDS. TRIMMED
BORDER. 27"X39" 100.00 - 200.00

**470 RINGLING BROS. BARNUM BAILEY CIRCUS POSTER**

LEOPARD HEAD ON GREEN FIELD. ONE
SHEET, UNMOUNTED, 1960'S. 28"X43"
100.00 - 200.00

**476 RINGLING BROS. BARNUM BAILEY CIRCUS POSTER**

THE ANTALEK TROUPE - HIGH PERCH
WIZARDS, 1930'S. PANEL, UNMOUNTED,
14"X40" 200.00 - 400.00

**471 RINGLING BROS. BARNUM BAILEY CIRCUS POSTER**

CHARGING LION AND TIGER. ONE
SHEET, UNMOUNTED, 1960'S. 28"X43"
100.00 - 200.00

**477 RINGLING BROS. BARNUM BAILEY CIRCUS POSTER**

CHARGING LION AND TIGER. BILL
BAILEY DESIGN, 1940'S. HALF SHEET,
UNMOUNTED. 21"X28" 200.00 - 400.00

**472 RINGLING BROS. BARNUM BAILEY CIRCUS POSTER**

THE INCOMPARABLE ALFRED COURT,
MASTER TRAINER. NORMAN BEL
GEDDES ART. ONE SHEET WITH DATE
TAIL, 1947. UNMOUNTED, FOLDS.
36"X51" 200.00 - 400.00

**478 RINGLING BROS. BARNUM BAILEY CIRCUS POSTER**

BILL BAILEY DESIGN, 1940'S. HALF
SHEET, UNMOUNTED. 200.00 - 400.00

**479 RINGLING BROS. BARNUM BAILEY CIRCUS POSTER**

BILL BAILEY DESIGN, 1940'S. HALF
SHEET, UNMOUNTED. 21"X28" 200.00 -
400.00

**473 RINGLING BROS. BARNUM BAILEY CIRCUS POSTER**

TERRELL JACOBS - EARTH'S FOREMOST
TRAINER OF SAVAGE WILD BEASTS,
BLACK LEOPARDS. ONE SHEET WITH
DATE TAIL, STROBRIDGE LITHO, 1938.
FOLDS, TAPE AT DATE TAIL. 36"X41"
300.00 - 600.00

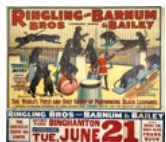
**480 RINGLING BROS. BARNUM BAILEY CIRCUS POSTER**

HIPPOPOTAMUS AT THE WATER, 1940'S.
HALF SHEET, UNMOUNTED. 21"X28"
200.00 - 400.00

**474 RINGLING BROS. BARNUM BAILEY CIRCUS POSTER**

AN ENSEMBLE OF MONKEYS ENTERING
THE CIRCUS AT AN ADMISSION PRICE OF
TWO NUTS. ONE SHEET, MURRAY
POSTER PRINTING. UNMOUNTED.
27"X41" 100.00 - 200.00

**481 RINGLING BROS. BARNUM BAILEY CIRCUS POSTER**

INCREDIBLE UNUS, TALK OF THE
UNIVERSE. FORREST FREELAND ART.
HALF SHEET, 1940'S. UNMOUNTED.
21"X28" 200.00 - 400.00



8/6/2022 - CIRCUS - WILD WEST- SIDESHOW - MEMORABILIA AUCTION 8/6/2022

LOT #

- 482 RINGLING BROS. BARNUM BAILEY CIRCUS POSTER**
FRANCIS BRUNN - GREATEST JUGGLER
THE WORLD HAS EVER KNOWN.
FORREST FREELAND. HALF SHEET,
UNMOUNTED, 1950. FOLDS. 21"X28"
200.00 - 400.00

**LOT #**

- 488 RINGLING BROS. BARNUM BAILEY CIRCUS POSTER**
PAT VALDO ON WHITE FIELD, 1940'S.
HALF SHEET, UNMOUNTED. 200.00 -
400.00



- 483 RINGLING BROS. BARNUM BAILEY CIRCUS POSTER**
TITLE SHEET. HALF SHEET, 1945.
UNMOUNTED, FOLDS. 21"X28" 100.00 -
200.00



- 489 RINGLING BROS. BARNUM BAILEY CIRCUS POSTER**
LOU JACOBS PORTRAIT. MAXWELL
FREDERIC COPLAN, 1940'S. TWO SHEET,
UNMOUNTED. TAPE AND ADHESIVE
RESIDUE AT EDGES. 41"X54" 300.00 -
600.00

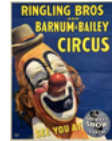

- 484 RINGLING BROS. BARNUM BAILEY CIRCUS POSTER**
CIRCUS KINGS OF ALL TIME, 1941. HALF
SHEET, ERIE LITHO. UNMOUNTED.
21"X28" 100.00 - 200.00



- 490 RINGLING BROS. BARNUM BAILEY CIRCUS POSTER**
MR. AND MRS. GARGANTUA THE GREAT.
TWO SHEET, LITHO IN U.S.A., 1940'S.
UNMOUNTED, FOLDS. 45"X60" 300.00 -
600.00



- 485 RINGLING BROS. BARNUM BAILEY CIRCUS POSTER**
CHARGING RHINOCEROS, BILL BAILEY
DESIGN, 1940'S. HALF SHEET, CORNER
LOSS. 21"X28" 100.00 - 200.00



- 491 CLYDE BEATTY - COLE BROS. CIRCUS POSTER**
BIG OTTO, BLOOD SWEATING HIPPO.
THREE SHEET, TRIMMED. UNMOUNTED,
FOLDS. 38"X76 200.00 - 400.00



- 486 RINGLING BROS. BARNUM BAILEY CIRCUS POSTER**
ROARING LION. HALF SHEET,
UNMOUNTED, 1940'S. 21"X28" 100.00 -
200.00



- 500 CIRCUS ENVELOPE COLLECTION**
APPROX. 60 INCLUDING ADAMS, CARSON
& BARNES, HOXIE, HUNT, KING AND
MANY OTHERS. 50.00 - 100.00



- 487 RINGLING BROS. BARNUM BAILEY CIRCUS POSTER**
THE GREAT ALZANAS, 1940'S. HALF
SHEET, UNMOUNTED, REMANTS OF
DATE TAIL, TAPE. 21"X28" 100.00 - 200.00



- 501 CIRCUS ENVELOPE COLLECTION**
APPROX. 60 INCLUDING CARSON &
BARNES, CAPPELL, COLE-WALTERS,
RINGLING, ROBERTS AND MANY
OTHERS. 50.00 - 100.00



8/6/2022 - CIRCUS - WILD WEST- SIDESHOW - MEMORABILIA AUCTION 8/6/2022

LOT #

- 502 CIRCUS ENVELOPE COLLECTION**
APPROX. 60 INCLUDING BELL, CRISTIANI,
FORD, HAROLD, LEWIS AND MANY
OTHERS. 50.00 - 100.00



- 503 CIRCUS ENVELOPE COLLECTION**
APPROX. 60 INCLUDING GOULD, TEX
CARSON, BEATTY-COLE, KELLY-MILLER,
BAILEY. 50.00 - 100.00



- 504 CIRCUS ENVELOPE COLLECTION**
APPROX. 60 INCLUDING COLE, FORD,
KELLY-MILLER, ROYAL AND MANY
OTHERS 50.00 - 100.00



- 505 CIRCUS LETTERHEAD COLLECTION**
WITH SOME ENVELOPES. INCLUDING AL
G. BARNES, PAWLING, SPARKS, YANKEE
ROBINSON, RBBB AND OTHERS. 50.00 -
100.00



- 506 CIRCUS EPHEMERA COLLECTION**
INCLUDES LETTERS, CONTRACT, 1930'S
TO 60'S. 50.00 - 100.00



- 507 CIRCUS LETTERHEAD COLLECTION**
ABOUT 50 PIECES INDLUDING BEATTY,
BEERS-BARNES, CRISTIANI, KING,
VARGAS. 100.00 - 200.00



- 508 CIRCUS LETTERHEAD AND ENVELOPE COLLECTION**
66 PIECES IN A BINDER. ALLEN, BARNES,
BEATTY-COLE, CARSON & BARNES,
VARGAS AND MANY OTHERS. 50.00 -
100.00

**LOT #**

- 509 CIRCUS LETTERHEAD COLLECTION**
50 PIECES IN A BINDER. AL G. BARNES,
BEATTY, BEERS-BARNES,
CRISTIANI-WALLACE AND MANY
OTHERS 100.00 - 200.00



- 510 CIRCUS LETTERHEAD AND ENVELOPE COLLECTION**
66 PIECES IN A BINDER. BEATTY-COLE,
GENOA, COLE, CRISTIANI-WALLACE,
FORD AND MANY OTHERS. 50.00 - 100.00



- 511 RINGLING BROS. BARNUM BAILEY PROGRAM SET**
A RUN OF PROGRAMS FOR THE RBBB
SHOW FROM 1919 UNTIL 2017. NEARLY A
100 YEAR RUN OF PROGRAMS ALL THE
WAY UP TO THE 2017 FINALE. GORDON
TURNER COLLECTION. 300.00 - 600.00



- 512 COLLECTION OF CIRCUS PROGRAMS**
RINGLING BROS. BARNUM & BAILEY
CIRCUS PROGRAMS FROM MID-20TH
CENTURY INTO THE 2000'S. 100.00 - 200.00



- 513 COLLECTION OF CIRCUS PROGRAMS**
RINGLING BROS. BARNUM & BAILEY
CIRCUS, 1970'S AND 90'S. 50.00 - 100.00



- 514 RINGLING BROS. CIRCUS SIGNED CHECK**
A CHECK SIGNED BY CHARLES RINGLING
TO ILLINOIS PUBLISHING IN 1916.
FRAMED IN A DISPLAY WITH POSTCARD.
200.00 - 400.00



8/6/2022 - CIRCUS - WILD WEST- SIDESHOW - MEMORABILIA AUCTION 8/6/2022

LOT #

515 RINGLING BROS. CIRCUS SIGNED CHECK

A CHECK SIGNED BY AL RINGLING TO RAILWAY COMPANY IN 1912. 200.00 - 400.00



516 RINGLING BROS. CIRCUS SIGNED CHECK

A CHECK SIGNED BY HENRY RINGLING TO FRANK CULVERSON IN 1912. 200.00 - 400.00



517 A COLLECTION OF BLANK CIRCUS CHECKS

RBBB, HAGENBECK-WALLACE, SPARKS. 100.00 - 200.00



518 GOLD LIFETIME PASS - RBBB CIRCUS

A GOLD METAL PASS - PRESENTED BY JOHN RINGLING NORTH. 100.00 - 200.00



519 RBBB CIRCUS 999 FINE SILVER ART ROUND

100TH ANNIVERSARY COMMEMORATIVE COIN, RINGLING BROS. BARNUM & BAILEY CIRCUS. ONE OUNCE 999 FINE SILVER. 100.00 - 200.00



520 THE HANNEFORD CIRCUS GOLD PIN

14K GOLD HAT PIN. 100.00 - 200.00



521 TURN OF THE CENTURY SHEET MUSIC

A PAIR OF CIRCUS PARADE MUSIC SHEET MUSIC, ONE FOR THE CIRCUS PARADE AND THE OTHER FOR NAPOLEON'S LAST CHARGE. 100.00 - 200.00



LOT #

522 RINGLING BROS. BARNUM & BAILEY CIRCUS

A LARGE FORMAT GREETING CARD, RBBB SHOW, C.1920'S. 7"X13.5" 100.00 - 200.00



523 SELLS FLOTO CIRCUS GIRL IN RED

WHITE CITY ART CO., CHICAGO, 1903. WORK ON PAPER AS ISSUED BY SELLS-FLOTO SHOWS, GENERAL OFFICE. TEAR AT CORNER. 5"X10" ON PAPER. 100.00 - 200.00

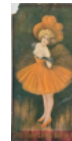

524 RINGLING BROS. BARNUM BAILEY ROUTE BOOKS

RBBB CIRCUS ROUTE BOOK COLLECTION. INCLUDES THE YEARS 1939-1952, 1955, 1964, 1965, 1967 200.00 - 400.00



525 RINGLING BROS. BARNUM BAILEY ROUTE BOOKS

RBBB CIRCUS ROUTE BOOK COLLECTION. INCLUDES 1936, 37, 39, 40, 41, 42, 43, 44 100.00 - 200.00



526 RINGLING BROS. BARNUM BAILEY ROUTE BOOKS

RBBB CIRCUS ROUTE BOOK COLLECTION. INCLUDES 1948-55 100.00 - 200.00



527 RINGLING BROS. BARNUM BAILEY ROUTE BOOKS

RBBB CIRCUS ROUTE BOOK COLLECTION. INCLUDES 1964-69 100.00 - 200.00



8/6/2022 - CIRCUS - WILD WEST- SIDESHOW - MEMORABILIA AUCTION 8/6/2022

LOT #

528 1905 BARNUM & BAILEY CIRCUS ROUTE BOOK

A BOOK CHRONICLING THE BARNUM & BAILEY SHOW OF 1905. SPINE IS GONE, BINDING LOOSE. 200.00 - 400.00



529 COLLECTION CIRCUS MAGAZINES

1920'S AND 30'S INCLUDING AL G. BARNES, SELL-FLOTO, HAGENBECK-WALLACE, JOHN ROBINSON, SPARKS. 200.00 - 400.00



530 1917 RINGLING BROS. CIRCUS MAGAZINE

PRESENTING THE MAGNIFICENT FAIRYLAND SPECTACLE CINDERELLA, 1917. INCLUDES PROGRAM INSERT. 200.00 - 400.00



531 1906 RINGLING BROS. CIRCUS PROGRAM

100.00 - 200.00



532 1915 BARNUM & BAILEY CIRCUS PROGRAM

FEATURING THE "PERSIA" SPEC. 100.00 - 200.00



533 BARNUM & BAILEY CIRCUS MAGAZINE OF WONDERS

C.1909. TAPE TO BINDING. 100.00 - 200.00



534 1914 RINGLING BROS. CIRCUS PROGRAM

WITH PROGRAM INSERT. LOOSE COVER. 100.00 - 200.00



LOT #

535 BARNUM & BAILEY CIRCUS MAGAZINE

FEATURING CLEOPATRA LIBRETTO, 1912. WITH PROGRAM INSERT. 100.00 - 200.00



536 ADAM FOREPAUGH-SELLS BROS. CIRCUS

PROGRAMS, 1900, 1903, 1907. GOOD TO FAIR. 100.00 - 200.00



537 1901 RINGLING BROS. CIRCUS ROUTE BOOK

BALSA COVERS, 108 PAGES. CHRONICLES THE SEASON OF 1901. LOOSE BINDING. 200.00 - 400.00



538 CIRCUS PROGRAM COLLECTION

ADAM FOREPAUGH AND SELLS BROS. 1905. AL G. BARNES 1930'S. 100.00 - 200.00



539 SELLS FLOTO CIRCUS PROGRAMS

1917, 1921-24. SOME WITH LOOSE PAGES, REPAIRS. 200.00 - 400.00



540 HAGENBECK-WALLACE PROGRAMS

1932, 33, 34, 35. WITH SOME DUPLICATES. 100.00 - 200.00

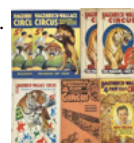

541 CIRCUS COURIER COLLECTION

RBBB CIRCUS, WALTER L. MAIN, SPARKS. 1920-50'S 100.00 - 200.00



8/6/2022 - CIRCUS - WILD WEST- SIDESHOW - MEMORABILIA AUCTION 8/6/2022

LOT #**542 RINGLING BROS. BARNUM BAILEY GARGANTUA**

GROUPING OF GARGANTUA AND TOTO
MEMORABILIA MAGAZINES, 1940'S. 50.00
- 100.00

**LOT #****547a CIRCUS MEMORABILIA COLLECTION**

INCLUDES PROGRAMS (KRONE,
HAMID-MORTON, HETZERS, COLE BROS.,
SHRINE), MAGAZINES, SHEET MUSIC
AND COUNTER CARDS. 50.00 - 100.00

**543 ON TOUR RINGLING BROS. CIRCUS 1955 TAGGART**

A COPY OF THE DAY-BY-DAY,
TOWN-BY-TOWN JOURNAL WRITTEN BY
BILL TAGGART IN 2012 COVERING HIS
TIME ON TOUR WITH RBBB IN 1955. 50.00
- 100.00

**548 COLE BROS. CIRCUS ROUTE BOOKS AND COURIERS**

ROUTE BOOKS FOR 1937, 1941-47, 1949.
1930'S COURIERS. 100.00 - 200.00

**544 DAILEY BROS. CIRCUS MEMORABILIA**

PRESS BOOK, ROUTE BOOKS AND
CARDS. 1940'S 50.00 - 100.00

**549 CIRCUS ROUTE BOOK COLLECTION**

CRISTIANI 1956, 58, 59. CARSON &
BARNES 1984-6. BEATTY-RUSSELL 1944.
CLYDE BEATTY 1951(2). BEATTY-COLE
1960-1, 95-6(2). KING BROS. 1946-47, 66.
KING-CRISTIANI 1953(2) 100.00 - 200.00

**545 RINGLING BROS. BARNUM & BAILEY CIRCUS**

PRESS BOOKS, MAGAZINES, G.S.O.E.
FILM. 1920'S TO 50'S 100.00 - 200.00

**549a 1878 SELLS BROS. CIRCUS ROUTE BOOK**

A ROUTE BOOK COVERING THE SEASON
OF 1878, SELLS BROS. GREAT EUROPEAN
7 ELEPHANT RAILROAD SHOW. STAFF,
ROUTES, REMARKS, PRESS. 50.00 - 100.00

**545a BARNUM BAILEY FOREPAUGH SELLS CIRCUS**

PAIR OF PRESS BOOKS, BARNUM AND
BAILEY - 1917. FOREPAUGH SELLS - 1911.
50.00 - 100.00

**550 CIRCUS MEMORABILIA COLLECTION**

1911 RINGLING BROS. PROGRAM, MERLE
EVANS SIGNED BOOKLET, BARNUM'S
MUSEUM ENGRAVING, 1870 TRIMBLE
OPERA HOUSE HAND BILL, LOT OF
WINDOW CARDS, MAGAZINES, CLYDE
BEATTY ROUTE BOOK FOR 1947,
SHOWMAN'S GUIDE, CIRCUS LIFE
BOOKLET, CHS ROSTER FOR 1972,
AMERICAN CIRCUS CORP. LETTERHEAD,
RBBB WINTERQUARTERS MAP, HUNT'S
CIRCUS PITCH BOOK, ROUTE BOOKS FOR
WALTER L. MAIN (1937), SELLS STERLING
(1936), AL G. BARNES SELLS-FLOTO
(1938), MILLS BROS. (1951) 200.00 - 400.00

**546 AL F. WHEELERS SHOWS COURIER**

LARGE TABLOID COURIER FOR 1905.
TAPE REPAIRS AND REINFORCEMENT.
50.00 - 100.00

**547 AL G. KELLY - MILLER BROS. CIRCUS ROUTE BOOKS**

1948-1958 50.00 - 100.00



8/6/2022 - CIRCUS - WILD WEST- SIDESHOW - MEMORABILIA AUCTION 8/6/2022

LOT #

551 RBBB CIRCUS TICKET ORDER FORMS

A GROUPING MAIL ORDER FORMS FOR MULTI-DAY ENGAGEMENTS AT MADISON SQUARE GARDEN, BOSTON GARDEN, INTERNATIONAL AMPHITHEATRE. 50.00 - 100.00



LOT #

557 1951 SUPER CIRCUS COMIC BOOK

50.00 - 100.00



552 RBBB CIRCUS TRAIN RULES BOOK

1998 RINGLING BROS. BARNUM & BAILEY CIRCUS TRAIN RULES AND SAFETY REGULATIONS HANDBOOK. A LISTING OF RULES AND REGULATIONS WITH ILLUSTRATIONS. 50.00 - 100.00



558 WILD WEST CIRCUS MEMORABILIA

ROUTES FOR SELL-FLOTO - 1928. TOM MIX - 1931, 1936, 1937. TIM MCCOY MAGAZINE & DAILY REVIEW 1938. TIM MCCOY EQUIPMENT AUCTION CLIPPING, 1938. 50.00 - 100.00



553 1956 CIRCUS LOG BOOK - RBBB CIRCUS

PRODUCED BY CALL OF THE CALLIOPE, RINGLING BROS. BARNUM & BAILEY CIRCUS, 1956 TOUR. 50.00 - 100.00



559 RINGLING BROS. BARNUM & BAILEY CIRCUS

TRIO OF BOOKLETS INCLUDING: MAGAZINE OF WONDERS - GOLIATH THE MONSTER SEA ELEPHANT - 1929, MAGAZINE OF WONDERS - UBANGI SAVAGES - 1930, GIRAFFE-NECK WOMEN - 1933. 100.00 - 200.00



554 RINGLING BROS. BARNUM & BAILEY CIRCUS

1945, 1946, 1947 ROUTE BOOKS 50.00 - 100.00



560 RINGLING BROS. BARNUM & BAILEY CIRCUS

RBBB CIRCUS WINTERQUARTERS SOUVENIR PICTORIAL, RBBB CIRCUS PRESS MAGAZINES 1943, 44, 47. 50.00 - 100.00



555 LIFE MAGAZINE - LOU JACOBS AUTOGRAPH

APRIL 8TH, 1946 LIFE MAGAZINE BEARING THE AUTOGRAPH SIGNATURE OF LOU JACOBS, CLOWN. 50.00 - 100.00



561 EDWARD J. KELTY RESTRIKE PHOTOGRAPHS

FROM THE ORIGINAL NEGATIVES IN THE DUNN-TIBBALS COLLECTION. 20 PHOTOGRAPHS. 12"X20" 50.00 - 100.00



556 CIRCUS COMIC BOOKS

CLASSICS ILLUSTRATED, DELL, GOLD KEY 100.00 - 200.00



562 EDWARD J. KELTY RESTRIKE PHOTOGRAPHS

FROM THE ORIGINAL NEGATIVES IN THE DUNN-TIBBALS COLLECTION. 20 PHOTOGRAPHS. 12"X20" 50.00 - 100.00



8/6/2022 - CIRCUS - WILD WEST- SIDESHOW - MEMORABILIA AUCTION 8/6/2022

LOT #**563 VINTAGE NEW OLD STOCK PRESSKALS**

IN ORIGINAL PACKAGING, DECALS.
PACKAGING IS 13"X21" 50.00 - 100.00

**564 ROBERT WICKS CAROUSEL PAINTING**

AN ORIGINAL WORK OF ART BY ROBERT WICKS (AMERICAN, 20TH CENTURY), OF A GIRL ON A CAROUSEL HORSE. OIL ON BOARD. FRAMED, 10.75"X12.75" 400.00 - 800.00

**565 OSCAR STROBEL PAINTING**

OSCAR STROBEL (1891-1967)
WATERCOLOR ON PAPER OF
PERFORMING ELEPHANT, NUDE AND A
TONGUE-WAGGING DOG. 13"X16" 200.00 - 400.00

**566 JEAN CHASE PAINTING OF CLOWNS**

PEN ON PAPER, SIGNED LOWER RIGHT.
FRAMED, 21"X29" OVERALL 50.00 - 100.00

**567 RINGLING BROS. BARNUM & BAILEY CIRCUS**

SIGN FROM THE RAILROAD TRAIN,
C.1970. ALUMINUM, 23" 100.00 - 200.00

**568 TARZ THE TERRIBLE TIGER SIGN**

ALUMINUM, 15"X30" 100.00 - 200.00

**569 CARNIVAL COUNTER CARDS**

CASE LOT OF NEW, UNPOSTED COUNTER
CARDS. SPRING CARNIVAL - MODERN
MIDWAYS. DIE-CUT CLOWN WITH
STAND. 17" 100.00 - 200.00

**LOT #****570 TICKETS, TOKENS AND PASSES**

CARNIVALS, FAIRS, CIRCUS. 50.00 - 100.00

**571 SYNDICATE DIE-CUT CIRCUS PANELS**

TWO-SIDED ON PAPER. 9"X9". 50.00 - 100.00

**572 CIRCUS LICENSE PLATES**

RBBB, ROBERTS, RBBB CLOWN COLLEGE
20TH, 50.00 - 100.00

**573 CIRCUS AND CARNIVAL LICENSE PLATES**

GOODINGS, KELLY-MILLER, TNT 50.00 - 100.00

**574 SHRINER'S FEZ**

WITH TASSEL. 50.00 - 100.00

**575 SHRINER'S FEZ**

WITH TASSEL, TRANSPORT CASE. 50.00 - 100.00

**576 GORDON TURNER CIRCUS VIDEO ARCHIVE**

TURNER COLLECTION OF VHS.
INCLUDES FOOTAGE TAKEN BY TURNER
OF PARADES, INTERVIEWS AND
PERFORMANCES. SOME HOLLYWOOD
FILM, RBBB FILM AND MORE. OVER 200
CASSETTES. JOSEPH BRADBURY VIDEOS
(1930'S-60'S): RBBB, AL G. BARNES, COLE
BROS., HW, SPARKS, KING-CRISTIANI,
KING BROS., KELLY-MILLER,
HANNEFORD, DUGGAN BROS., BEATTY.
RBBB TAGGART, COMERCIAL RBBB,
GREAT CIRCUS PARADE - YEARS,
ANIMAL ACTIVIST AND MORE. 600.00 - 900.00



8/6/2022 - CIRCUS - WILD WEST- SIDESHOW - MEMORABILIA AUCTION 8/6/2022

LOT #

577 CIRCUS FAN ITEMS

PENNANTS, PATCHES, DECKS OF CARDS, PINS, STICKERS, BAGS AND SOUVENIRS. 50.00 - 100.00



578 CIRCUS LOT FRAGMENTS

A GROUPING OF CIRCUS LOT FRAGMENTS COLLECTED BY GORDON TURNER INCLUDING STAKES, TENT AND FLAGS. 50.00 - 100.00



579 CIRCUS FAN ITEMS

TICKETS, PASSES, POSTCARDS AND MORE. 50.00 - 100.00



580 CIRCUS LITERATURE

INCLUDE RBBB AND OTHER PROGRAMS, CIRCUS TOPIC BOOKS, MISC. EPHEMERA 50.00 - 100.00



581 NOVELTY CLOWN SHOES

50.00 - 100.00



582 CIRCUS MEMORABILIA COLLECTION

GORDON TURNER COLLECTION. LETTERS, CLIPPINGS, TICKETS AND MORE. 100.00 - 200.00



583 CIRCUS FILMS

HERE COMES THE CIRCUS, G.S.O.E., CLYDE BEATTY ANIMAL THRILLS, PARADE. OTHERS IN NON-COMMERCIAL TINS INCLUDING BUFFALO BILLS REAL WILD WEST, CAGED FURY, CIRCUS JAMBOREE, CIRCUS SLICKER, BEATTY ANIMAL SHOW, HAGENBECK WALLACE, BEATTY-COLE, SPELL-BINDERS, BEHIND THE BIG TOP. 100.00 - 200.00



LOT #

584 GORDON TURNER SHOP TOOLS

A GROUPING OF SHOP TOOLS USED BY TURNER IN HIS MODELING INCLUDING HAND DRILL, SQUARES, CHISELS AND MORE. 100.00 - 200.00

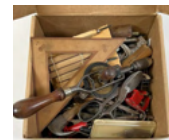

585 GORDON TURNER MODELING LITERATURE

GORDON TURNER MODELING BOOKS, SKETCHES, DRAWINGS AND MORE. 100.00 - 200.00

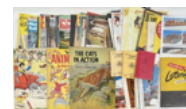

586 CIRCUS TABLOIDS, HERALDS AND COURIERS

DAILEY BROS., VARGAS, KING, ROBBINS, RBBB 50.00 - 100.00



587 WISCONSIN BRAND LION FOOD CRATE

CARTON ONCE HELD CARNIVORE DIET FOR A BIG CAT. 21"X10"X4.5" 50.00 - 100.00



588 ANTIQUE WAGON CARVING FRAGMENTS

PAIR OF ANTIQUE WAGON GILT CARVINGS. LARGEST IS 12"X26" 100.00 - 200.00



589 COLLECTION OF CIRCUS RECORD ALBUMS

50.00 - 100.00



590 GROUPING OF RBBB CIRCUS PRESS KITS

50.00 - 100.00



8/6/2022 - CIRCUS - WILD WEST- SIDESHOW - MEMORABILIA AUCTION 8/6/2022

LOT #**591 LITTLE CIRCUS WAGON MAGAZINES**

GORDON TURNER COLLECTION.
OFFICIAL PUBLICATION OF THE CIRCUS
MODEL BUILDERS INTERNATIONAL.
FROM AS EARLY AS THE 1950'S INTO THE
2000'S. 80 POUNDS OF MEDIA. 100.00 -
200.00

**592 BANDWAGON MAGAZINES**

GORDON TURNER COLLECTION.
OFFICIAL PUBLICATION OF THE CIRCUS
HISTORICAL SOCIETY. ISSUES FROM
THE 1940'S INTO THE 2000'S. 115 POUNDS
OF MEDIA. 100.00 - 200.00

**593 WHITE TOPS MAGAZINES**

GORDON TURNER COLLECTION.
OFFICIAL PUBLICATION OF THE CIRCUS
FANS ORGANIZATION. ISSUES FROM
THE 1920'S INTO THE 2000'S. 160 POUNDS
OF MEDIA 100.00 - 200.00

**595 AN ASSORTMENT OF CIRCUS LITERATURE**

MAGAZINES AND PROGRAMS. BRITISH,
BIG APPLE, HOXIE, CARSON & BARNES,
VARGAS, CRISTIANI AND MORE. 40
POUNDS OF MEDIA. 50.00 - 100.00

**596 LARGE FOLIO OF AMERICAN CIRCUS LITERATURE**

COURIERS AND LARGE TABLOIDS. TURN
OF THE CENTURY INTO THE 1930'S FOR
ALL THE BIG SHOWS. FOLIO IS 18"X21"
200.00 - 400.00

**LOT #****597 CORGI CLASSICS GROUPING**

CHIPPERFIELD'S CIRCUS MODELS 200.00 -
400.00

**597a HO SCALE CIRCUS MODEL LAYOUT**

UNKNOWN BUILDER. FOOTPRINT IS
34"X46". ALSO INCLUDES SOME MODEL
ACCESSORIES. 100.00 - 200.00

**598 CIRCUS MODEL AND RAILROAD COMPONENTS**

50.00 - 100.00

**599 MEDIA EQUIPMENT - GORDON TURNER**

A COLLECTION OF MEDIA EQUIPMENT
INCLUDING STILL, VIDEO AND
PROJECTOR AS USED BY GORDON
TURNER. 50.00 - 100.00

**900 THE LIFE OF P.T. BARNUM - BARNUM'S OWN STORY**

A SELECTION OF 5 COPIES. INCLUDES
FIRST EDITION LIFE OF P.T. BARNUM,
1855 AND FIRST EDITION OF LIFE OF P.T.
BARNUM, 1891. SOME WITH WIRING,
FOXING, WEAR CONSISTENT WITH AGE
AND USE. 200.00 - 400.00

**901 STUGGLES AND TRIUMPHS - FORTY YEARS - P.T. BARNUM**

A SELECTION OF 5 COPIES. 1870, 1871(3),
1872. SOME WITH WRITING, FOXING,
WEAR CONSISTENT WITH AGE AND USE.
200.00 - 400.00



8/6/2022 - CIRCUS - WILD WEST- SIDESHOW - MEMORABILIA AUCTION 8/6/2022

LOT #**902 THE CIRCUS MOVES BY RAIL**

TOM PARKINSON AND CHARLES PHILIP
FOX, 1978. SIGNED BY CHAPPIE FOX.
50.00 - 100.00

**903 ANNALS OF THE AMERICAN CIRCUS**

STUART THAYER. THREE VOLUMES
COVERING 1793-1860. 50.00 - 100.00

**904 ART OF TRAINING ANIMALS - H. SAMPLE**

A PRACTICAL GUIDE FOR AMATEUR OR
PROFESSIONAL TRAINERS, CIRCUS
TRICKS. PUBLISHED FOR H. SAMPLE BY
JESSE HANEY & CO., 1869. SCATTERED
WEAR AROUND COVERS AND BINDING
WITH SOME CURLING. WEAR
CONSISTENT WITH AGE AND USE. RARE
100.00 - 200.00

**905 LION JACK - P.T. BARNUM**

A STORY OF PERILOUS ADVENTURES
AMONG WILD MEN AND THE CAPTURING
OF WILD BEASTS; SHOWING HOW
MENAGERIES ARE MADE BY P.T.
BARNUM, 1876. 100.00 - 200.00

**906 ALL IN A LIFETIME - FRANK BUCK**

WITH ILLUSTRATIONS. FRANK BUCK
WITH FERRIN FRASER, 1941. LIGHT
WEAR TO COVERS AND BINDING. WEAR
CONSISTENT WITH AGE AND USE. 50.00 -
100.00

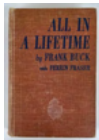
**907 THE CIRCUS 1870'S - 1950'S - TASCHEN**

CONDENSED COPY. NOEL DANIEL, 2018.
884 PAGES. 50.00 - 100.00

**LOT #****908 GUNTHER GEBEL-WILLIAMS BOOKS - AUTOGRAPH**

UNTAMED, AUTOBIOGRAPHY BY GGW,
SIGNED, 1991. LORD OF THE RINGS, 1988.
ALSO INCLUDES AN 8"X10" SIGNED
PHOTOGRAPH. 100.00 - 200.00

**909 BUFFALO BILL'S WILD WEST - AN AMERICAN LEGEND**

R.L. WILSON WITH GREG MARTIN,
FEATURING THE MICHAEL DEL
CASTELLO COLLECTION OF THE
AMERICAN WEST. 2004. 50.00 - 100.00

**910 THIS WAY TO THE BIG SHOW - DEXTER FELLOWS**

5 COPIES. 1936, 1938(4). WEAR
CONSISTENT WITH AGE AND USE. 50.00 -
100.00

**911 WILD WEIRD AND WONDERFUL - F.W. GLASIER**

THE AMERICAN CIRCUS, WILD, WEIRD
AND WONDERFUL, 1901-1927. AS SEEN
BY F.W. GLASIER. BY MARK SLOAN,
2003. 50.00 - 100.00

**912 STEP RIGHT THIS WAY - EDWARD J. KELTY**

THE PHOTOGRAPHS OF EDWARD J.
KELTY, BY MILES BARTH, ALAN SIEGEL,
2002. 50.00 - 100.00

**913 P.T. BARNUM BOOKS**

BARNUM - WERNER, P.T. BARNUM THE
LEGEND AND THE MAN, ANIMAL
STORIES, THE WORLD'S GREATEST
SHOWMAN, SELECTED LETTERS, WILD
BEASTS - BIRDS - REPTILES OF THE
WORLD AND THE STORY OF THEIR
CAPTURE. 50.00 - 100.00



8/6/2022 - CIRCUS - WILD WEST- SIDESHOW - MEMORABILIA AUCTION 8/6/2022

LOT #

- 914 TRIO OF BOOKS ON THE CARNIVAL**
ROYAL AMERICAN SHOWS, RUBIN &
CHERRY, JOHNNY J. JONES EXPOSITION.
50.00 - 100.00

**915 WILD WEST LIBRARY**

- KIT CARSON, BUFFALO BILL, TOM MIX,
WILD WEST. GORDON TURNER
COLLECTION. 100.00 - 200.00

**916 CARNIVAL, FAIR AND CAROUSEL BOOKS**

- AN ASSORTMENT OF BOOKS ON
CARNIVALS, FAIRS AND CAROUSELS
50.00 - 100.00

**917 COLLECTION OF CIRCUS STORY BOOKS**

- GORDON TURNER COLLECTION 50.00 -
100.00

**918 HISTORICAL AND BIOGRAPHICAL CIRCUS BOOKS**

- GORDON TURNER COLLECTION 50.00 -
100.00

**919 HISTORICAL AND BIOGRAPHICAL CIRCUS BOOKS**

- GORDON TURNER COLLECTION 50.00 -
100.00

**920 HISTORICAL AND BIOGRAPHICAL CIRCUS BOOKS**

- GORDON TURNER COLLECTION 50.00 -
100.00

**LOT #****921 HISTORICAL AND BIOGRAPHICAL CIRCUS BOOKS**

- GORDON TURNER COLLECTION 50.00 -
100.00

**922 HISTORICAL AND BIOGRAPHICAL CIRCUS BOOKS**

- GORDON TURNER COLLECTION 50.00 -
100.00

**923 CIRCUS PARADE, WAGON, MODELING BOOKS**

- GORDON TURNER COLLECTION 50.00 -
100.00

**924 GROUPING OF CIRCUS TOPIC BOOKS**

- GORDON TURNER COLLECTION 100.00 -
200.00

**925 GROUPING OF CIRCUS TOPIC BOOKS**

- GORDON TURNER COLLECTION 100.00 -
200.00

**926 GROUPING OF ANIMAL RELATED BOOKS**

- GORDON TURNER COLLECTION 100.00 -
200.00

**927 A COLLECTION OF MAGIC BOOKS**

- THE RIGHT WAY TO DO WRONG
(HOUDINI), HOUDINI'S FABULOUS MAGIC,
THE GREAT ILLUSIONS REVEALED AND
EXPLAINED, SCARNE'S MAGIC TRICKS,
STORY OF MAGIC, THE GREAT
ILLUSIONISTS. 100.00 - 200.00

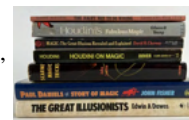

8/6/2022 - CIRCUS - WILD WEST- SIDESHOW - MEMORABILIA AUCTION 8/6/2022

LOT #**928 PAWNEE BILL'S WILD WEST**

A PHOTO DOCUMENTARY OF THE
1900-1905 SHOW TOURS, ALLEN FARNUM,
1992. 4 COPIES. 50.00 - 100.00

**929 UNUSED CIRCUS COLORING BOOKS**

50.00 - 100.00

**930 JOE MCKENNON BOOK SELECTIONS**

LOGISTICS OF THE AMERICAN CIRCUS
(10 COPIES), RAPE OF AN ESTATE (10
COPIES), CIRCUS LINGO (8 COPIES).
INCLUDES COPY OF STRUGGLES AND
TRIUMPHS OF A MODERN DAY
SHOWMAN - WARD HALL. 50.00 - 100.00

**931 HISTORICAL AND BIOGRAPHICAL CIRCUS BOOKS**

GORDON TURNER COLLECTION 100.00 -
200.00

**933 HISTORICAL AND BIOGRAPHICAL CIRCUS BOOKS**

GORDON TURNER COLLECTION 100.00 -
200.00

**934 HISTORICAL AND BIOGRAPHICAL CIRCUS BOOKS**

100.00 - 200.00

**935 CIRCUS BOOKS NOVELS**

GORDON TURNER COLLECTION 100.00 -
200.00

**LOT #****936 HUNT BROS. CIRCUS POSTERS**

PANEL AND HALF SHEETS, LARGEST IS
22"X41". GORDON TURNER COLLECTION.
ON FOAM BOARD UNDER PLASTIC. HAS
NOT BEEN EXAMINED OUTSIDE OF
HOLDER. SHIPS FLAT PACKED 100.00 -
200.00

**937 MILLS BROS. CIRCUS POSTERS**

PANELS WITH DATES, 15"X43". GORDON
TURNER COLLECTION. ON FOAM BOARD
UNDER PLASTIC. HAS NOT BEEN
EXAMINED OUTSIDE OF HOLDER. SHIPS
FLAT PACKED 100.00 - 200.00

**938 KING BROS. CIRCUS POSTERS**

PANELS AND ONE SHEET WITH DATE
TAILS, LARGEST IS 29"X52". GORDON
TURNER COLLECTION. ON FOAM BOARD
UNDER PLASTIC. HAS NOT BEEN
EXAMINED OUTSIDE OF HOLDER. SHIPS
FLAT PACKED 100.00 - 200.00

**939 KING BROS. CIRCUS POSTERS**

HALF SHEETS, ONE WITH DATE TAIL,
LARGEST IS 22"X36". GORDON TURNER
COLLECTION. ON FOAM BOARD UNDER
PLASTIC. HAS NOT BEEN EXAMINED
OUTSIDE OF HOLDER. SHIPS FLAT
PACKED 100.00 - 200.00

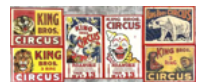
**940 COLLECTION OF CIRCUS POSTERS**

HAGEN BROS., TOBY TYLER, ROBBINS
BROS., KELLY-MILLER, PANELS, 15"X43".
GORDON TURNER COLLECTION. ON
FOAM BOARD UNDER PLASTIC. HAS NOT
BEEN EXAMINED OUTSIDE OF HOLDER.
SHIPS FLAT PACKED 100.00 - 200.00



8/6/2022 - CIRCUS - WILD WEST- SIDESHOW - MEMORABILIA AUCTION 8/6/2022

LOT #**941 CRISTIANI BROS. CIRCUS POSTERS**

PANELS WITH DATE TAILS, 15"X32".
GORDON TURNER COLLECTION. ON
FOAM BOARD UNDER PLASTIC. HAS NOT
BEEN EXAMINED OUTSIDE OF HOLDER.
SHIPS FLAT PACKED 100.00 - 200.00

**LOT #****946 CRISTIANI BROS. CIRCUS POSTERS**

HALF SHEETS WITH DATE TAILS, 29"X31".
GORDON TURNER COLLECTION. ON
FOAM BOARD UNDER PLASTIC. HAS NOT
BEEN EXAMINED OUTSIDE OF HOLDER.
SHIPS FLAT PACKED 100.00 - 200.00

**942 CRISTIANI BROS. CIRCUS POSTERS**

PANELS, 15"X42". GORDON TURNER
COLLECTION. ON FOAM BOARD UNDER
PLASTIC. HAS NOT BEEN EXAMINED
OUTSIDE OF HOLDER. SHIPS FLAT
PACKED 100.00 - 200.00

**947 CRISTIANI BROS. CIRCUS POSTERS**

ONE SHEET WITH DATE TAILS, 42"X36".
GORDON TURNER COLLECTION. ON
FOAM BOARD UNDER PLASTIC. HAS NOT
BEEN EXAMINED OUTSIDE OF HOLDER.
SHIPS FLAT PACKED 100.00 - 200.00

**943 SELLS AND GRAY CIRCUS POSTERS**

PANELS AND ONE SHEETS, LARGEST IS
28"X42". GORDON TURNER COLLECTION.
ON FOAM BOARD UNDER PLASTIC. HAS
NOT BEEN EXAMINED OUTSIDE OF
HOLDER. SHIPS FLAT PACKED 100.00 -
200.00

**948 COLLECTION OF CIRCUS POSTERS**

BARTOK, CLYDE BEATTY, RBBB,
CRISTIANI-WALLACE, KELLY-MORRIS.
HALF, PANEL AND ONE SHEET, LARGEST
IS 29"X42". GORDON TURNER
COLLECTION. ON FOAM BOARD UNDER
PLASTIC. HAS NOT BEEN EXAMINED
OUTSIDE OF HOLDER. SHIPS FLAT
PACKED 100.00 - 200.00

**944 CRISTIANI BROS. CIRCUS POSTERS**

HALF SHEETS WITH DATE TAILS, 22"X36".
GORDON TURNER COLLECTION. ON
FOAM BOARD UNDER PLASTIC. HAS NOT
BEEN EXAMINED OUTSIDE OF HOLDER.
SHIPS FLAT PACKED 100.00 - 200.00

**949 COLLECTION OF CIRCUS POSTERS**

BEERS-BARNES, HAGEN BROS., DAILEY
BROS., RUSSELL BROS., KING BROS.,
BEATTY-WALLACE. HALF AND ONE
SHEETS, LARGEST IS 29"X44". GORDON
TURNER COLLECTION. ON FOAM BOARD
UNDER PLASTIC. HAS NOT BEEN
EXAMINED OUTSIDE OF HOLDER. SHIPS
FLAT PACKED 100.00 - 200.00

**945 CRISTIANI-WALLACE BROS. CIRCUS POSTERS**

ONE SHEETS, 28"X40". GORDON TURNER
COLLECTION. ON FOAM BOARD UNDER
PLASTIC. HAS NOT BEEN EXAMINED
OUTSIDE OF HOLDER. SHIPS FLAT
PACKED 100.00 - 200.00

**950 COLLECTION OF CIRCUS POSTERS**

CARSON & BARNES, KELLY-MILLER,
COLE, HANNEFORD AND OTHERS. HALF
SHEETS AND PANELS, LARGEST IS
20"X24". GORDON TURNER COLLECTION.
ON FOAM BOARD UNDER PLASTIC. HAS
NOT BEEN EXAMINED OUTSIDE OF
HOLDER. SHIPS FLAT PACKED 100.00 -
200.00



8/6/2022 - CIRCUS - WILD WEST- SIDESHOW - MEMORABILIA AUCTION 8/6/2022

LOT #**951 COLLECTION OF CIRCUS POSTERS**

KELLY-MILLER, VARGAS, FORD BROS., RBBB, HANNEFORD, TOBY TYLER. HALF SHEETS AND PANELS, LARGEST IS 22"X28". GORDON TURNER COLLECTION. ON FOAM BOARD UNDER PLASTIC. HAS NOT BEEN EXAMINED OUTSIDE OF HOLDER. SHIPS FLAT PACKED 100.00 - 200.00

**952 COLLECTION OF CIRCUS POSTERS**

CARSON & BARNES, GORDON TURNER COLLECTION. ONE SHEETS AND PANELS, LARGEST IS 22"X35". GORDON TURNER COLLECTION. ON FOAM BOARD UNDER PLASTIC. HAS NOT BEEN EXAMINED OUTSIDE OF HOLDER. SHIPS FLAT PACKED 100.00 - 200.00

**953 CIRCUS VARGAS POSTER**

VELUM. 46"X53" 50.00 - 100.00

**954 RBBB CIRCUS - MONTE CARLO CIRCUS POSTERS**

ONE SHEET, 25"X37" 50.00 - 100.00

**955 RINGLING BROS. BARNUM BAILEY CIRCUS WINDOW CARDS**

SUBWAY STYLE WINDOW CARDS. SOME WITH STAINING. 11"X28". SHIPS FLAT PACKED. 100.00 - 200.00

**956 RINGLING BROS. BARNUM BAILEY CIRCUS POSTERS**

1970'S TO 90'S. ONE SHEET, LARGEST 28"X41". GORDON TURNER COLLECTION. ON FOAM BOARD UNDER PLASTIC. HAS NOT BEEN EXAMINED OUTSIDE OF HOLDER. SHIPS FLAT PACKED. 100.00 - 200.00

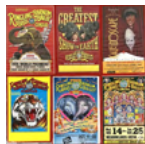
**LOT #****957 RINGLING BROS. BARNUM BAILEY CIRCUS POSTERS**

GUNTHER GEBEL-WILLIAMS, 1970'S AND 80'S. PANEL AND ONE SHEETS, LARGEST IS 26"X41". GORDON TURNER COLLECTION. ON FOAM BOARD UNDER PLASTIC. HAS NOT BEEN EXAMINED OUTSIDE OF HOLDER. SHIPS FLAT PACKED. 100.00 - 200.00

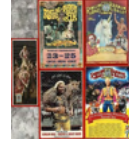
**958 CIRCUS PHOTOS AND BILLINGS**

A GROUPING OR PRINTS MOUNTED ON FOAM CORE BOARD, LARGEST IS 36"X49". GORDON TURNER COLLECTION. SHIPS FLAT PACKED. 100.00 - 200.00

**959 CLYDE BEATTY - COLE BROS. CIRCUS POSTERS**

ONE SHEETS WITH DATE TAILS, LARGEST IS 29"X51". GORDON TURNER COLLECTION. ON FOAM BOARD UNDER PLASTIC. HAS NOT BEEN EXAMINED OUTSIDE OF HOLDER. SHIPS FLAT PACKED. 100.00 - 200.00

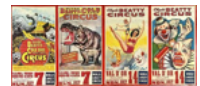
**960 CLYDE BEATTY - COLE BROS. CIRCUS POSTERS**

HALF AND ONE SHEETS, LARGEST IS 36"X42". GORDON TURNER COLLECTION. ON FOAM BOARD UNDER PLASTIC. HAS NOT BEEN EXAMINED OUTSIDE OF HOLDER. SHIPS FLAT PACKED. 100.00 - 200.00

**961 CLYDE BEATTY - COLE BROS. CIRCUS POSTERS**

ROLAND BUTLER DESIGN, PANELS, 15"X28". GORDON TURNER COLLECTION. ON FOAM BOARD UNDER PLASTIC. HAS NOT BEEN EXAMINED OUTSIDE OF HOLDER. SHIPS FLAT PACKED. 100.00 - 200.00



8/6/2022 - CIRCUS - WILD WEST- SIDESHOW - MEMORABILIA AUCTION 8/6/2022

LOT #

962 CLYDE BEATTY - COLE BROS. CIRCUS POSTERS

HALF SHEETS WITH DATE TAILS, 22"X36".
GORDON TURNER COLLECTION. ON
FOAM BOARD UNDER PLASTIC. HAS NOT
BEEN EXAMINED OUTSIDE OF HOLDER.
SHIPS FLAT PACKED. 100.00 - 200.00



LOT #

967 CLYDE BEATTY - COLE BROS. CIRCUS POSTERS

HALF SHEETS WITH DATE TAILS, 22"X36".
GORDON TURNER COLLECTION. ON
FOAM BOARD UNDER PLASTIC. HAS NOT
BEEN EXAMINED OUTSIDE OF HOLDER.
SHIPS FLAT PACKED. 100.00 - 200.00

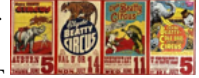

963 CLYDE BEATTY - COLE BROS. CIRCUS POSTERS

HALF SHEETS WITH DATE TAILS, 29"X31".
GORDON TURNER COLLECTION. ON
FOAM BOARD UNDER PLASTIC. HAS NOT
BEEN EXAMINED OUTSIDE OF HOLDER.
SHIPS FLAT PACKED. 100.00 - 200.00



968 CLYDE BEATTY - COLE BROS. CIRCUS POSTERS

HALF SHEETS, 22"X29". GORDON
TURNER COLLECTION. ON FOAM BOARD
UNDER PLASTIC. HAS NOT BEEN
EXAMINED OUTSIDE OF HOLDER. SHIPS
FLAT PACKED 100.00 - 200.00



964 CLYDE BEATTY - COLE BROS. CIRCUS POSTERS

PANELS WITH DATE TAILS, 15"X51".
GORDON TURNER COLLECTION. ON
FOAM BOARD UNDER PLASTIC. HAS NOT
BEEN EXAMINED OUTSIDE OF HOLDER.
SHIPS FLAT PACKED. 100.00 - 200.00



969 RINGLING BROS. BARNUM BAILEY CIRCUS PRINT

TULLY BURCH ART FOR THE 100 YEAR
CELEBRATION OF THE RINGLING BROS.
BARNUM & BAILEY CIRCUS. PENCIL
SIGNED, PRINTED BY WILLIAMS, CO.,
USA. 19"X22" 50.00 - 100.00



965 CLYDE BEATTY - COLE BROS. CIRCUS POSTERS

HALF SHEETS WITH DATE TAILS, 29"X31".
GORDON TURNER COLLECTION. ON
FOAM BOARD UNDER PLASTIC. HAS NOT
BEEN EXAMINED OUTSIDE OF HOLDER.
SHIPS FLAT PACKED. 100.00 - 200.00



970 THOMAS BENECKE PRINT - P.T. BARNUM

"SLEIGHING IN NEW YORK" PRINT, #43 OF
1000. LOWER BORDER TEAR. 24"X34"
50.00 - 100.00



966 CLYDE BEATTY - COLE BROS. CIRCUS POSTERS

HALF SHEETS WITH DATE TAILS, 22"X36".
GORDON TURNER COLLECTION. ON
FOAM BOARD UNDER PLASTIC. HAS NOT
BEEN EXAMINED OUTSIDE OF HOLDER.
SHIPS FLAT PACKED. 100.00 - 200.00



971 BETRAM MILLS CIRCUS POSTER

FINAL APPEARANCE, HALF SHEET,
BERRY LTD. UNMOUNTED, 20"X30" 50.00
- 100.00



972 CYRK SNAKE CHARMER CIRCUS POSTER

ONE SHEET, UNMOUNTED, FOLDS.
26"X37" 50.00 - 100.00

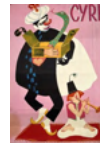

8/6/2022 - CIRCUS - WILD WEST- SIDESHOW - MEMORABILIA AUCTION 8/6/2022

LOT #**973 LOS HERMANO MARX POSTER**

ONE SHEET, FOLDS. 27"X39" 50.00 - 100.00

**974 CIRCUS KRONE POSTER**

GIRAFFE AND HORSE CENTER RING. MARIO COLIZZI DESIGN. ONE SHEET, UNMOUNTED. 27"X39" 100.00 - 200.00

**975 CIRCUS KRONE POSTER**

TIGER. ONE SHEET, UNMOUNTED. 27"X39" 100.00 - 200.00

**976 CIRCUS KRONE POSTER**

HORSES. MARIO COLIZZI DESIGN. ONE SHEET, UNMOUNTED. 27"X39" 100.00 - 200.00

**977 RINGLING BROS. BARNUM BAILEY CIRCUS POSTER**

BANDWAGON - MERLE EVANS, DIRECTOR OF MUSIC. ONE SHEET, UNMOUNTED, 1940'S. 27"X41" 100.00 - 200.00

**978 DIXIANA TRAINED WILD ANIMAL CIRCUS**

ONE SHEET, UNMOUNTED, ACME PRINTING. 28"X42" 50.00 - 100.00

**979 HANNEFORD CIRCUS POSTER**

ONE SHEET, UNMOUNTED. 28"X42" 50.00 - 100.00

**LOT #****980 SHRINE CIRCUS POSTER**

ARABIA TEMPLE. ONE SHEET, ACME POSTER, UNMOUNTED, 28"X42" 50.00 - 100.00

**981 COLE BROS. CIRCUS POSTER**

CON COLLEANO - WORLD'S FOREMOST ARTIST OF THE SILVER WIRE. ONE SHEET, U.S. POSTER, 1941. UNMOUNTED. 27"X41" 100.00 - 200.00

**982 RINGLING BROS. BARNUM BAILEY CIRCUS POSTER**

MISTER MISTIN, JR., CHILD WONDER OF THE WORLD. ONE SHEET, DATE TAIL, 1953. UNMOUNTED, FOLDS. 36"X42" 100.00 - 200.00

**983 COLLECTION OF CIRCUS POSTERS**

ALL REPRODUCTIONS, AFTER THE GREATS. APPROX. 22"X32" 100.00 - 200.00

**984 CIRCUS OF HORRORS FILM POSTER**

1960 HOLLYWOOD FILM POSTER. ONE SHEET, UNMOUNTED, FOLDS. 27"X41" 50.00 - 100.00

**985 THE BIG CIRCUS FILM POSTER**

1959 HOLLYWOOD FILM POSTER. ONE SHEET, UNMOUNTED, FOLDS. 27"X41" 50.00 - 100.00



8/6/2022 - CIRCUS - WILD WEST- SIDESHOW - MEMORABILIA AUCTION 8/6/2022

LOT #**986 THE BIG CIRCUS FILM POSTER**

1959 HOLLYWOOD FILM POSTER. ONE SHEET, UNMOUNTED, FOLDS. 27"X41" 50.00 - 100.00

**987 THE BIG CIRCUS FILM POSTER**

1959 HOLLYWOOD FILM POSTER. ONE SHEET, UNMOUNTED, FOLDS. 27"X41" 50.00 - 100.00

**988 BIMBO THE GREAT FILM POSTER**

1961 HOLLYWOOD FILM POSTER. ONE SHEET, UNMOUNTED, FOLDS. 27"X41" 50.00 - 100.00

**989 WALT DISNEY'S TOBY TYLER FILM POSTER**

1961 HOLLYWOOD FILM POSTER. ONE SHEET, UNMOUNTED, FOLDS. 27"X41" 50.00 - 100.00

**990 THE BIG SHOW FILM POSTER**

1961 HOLLYWOOD FILM POSTER. ONE SHEET, UNMOUNTED, FOLDS. 27"X41" 50.00 - 100.00

**991 PINITO DEL ORO TRAPEZE POSTER**

ONE SHEET, MOUNTED ON BOARD, STAINS. 27"X41" 50.00 - 100.00

**992 BOB TABER'S TRAINED ANIMAL SHOW POSTER**

HALF SHEET, STANDARD, ST. PAUL, C.1930'S. TOP BORDER IS MOUNTED TO CARDBOARD BACKER. IMAGE 21"X28" 200.00 - 400.00

**LOT #****993 RINGLING BROS. BIG BINGO**

HALF SHEET PRINTER/LITHOGRAPHER'S DESIGN PROOF. 21"X30" 200.00 - 400.00

**994 COLE BROS. CIRCUS POSTER**

ONE SHEET, 1930'S. MOUNTED ON CARDBOARD. 46"X31" ON MOUNTING. 100.00 - 200.00

**995 COLE BROS. CIRCUS POSTER**

HALF SHEET, 1940'S. MOUNTED ON CARDBOARD. 30"X31" ON MOUNTING. 100.00 - 200.00

**996 COLE BROS. CIRCUS POSTER**

HALF SHEET, 1940'S. MOUNTED ON CARDBOARD. 29"X30" ON MOUNTING. 100.00 - 200.00

**997 COLE BROS. CIRCUS POSTER**

HALF SHEET, 1940'S. MOUNTED ON CARDBOARD. 29"X30" ON MOUNTING. 100.00 - 200.00

**998 ROBBINS BROS. CIRCUS POSTER**

ONE SHEET, 1940'S. MOUNTED ON BOARD. 28"X42 ON MOUNTING. 50.00 - 100.00

**999 COLE BROS. CIRCUS POSTER**

ONE SHEET, 1940'S. MOUNTED ON BOARD. 43"X30" ON MOUNTING. 50.00 - 100.00



8/6/2022 - CIRCUS - WILD WEST- SIDESHOW - MEMORABILIA AUCTION 8/6/2022

LOT #**1000 RINGLING BROS. BARNUM BAILEY CIRCUS POSTER**

ONE SHEET, 1940'S. UNMOUNTED, DATE
TAIL. TAPE ON REVERSE. 28"X50" 200.00
- 400.00

**1001 COLE BROS. CIRCUS POSTER**

ONE SHEET, 1940'S. UNMOUNTED, DATE
TALE. 29"X49" 100.00 - 200.00

**1002 RINGLING BROS. BARNUM BAILEY CIRCUS POSTER**

ONE SHEET, 1940'S. MOUNTED ON
CARDBOARD. 29"X50" 50.00 - 100.00

**1003 COLE BROS. CIRCUS POSTER**

ONE SHEET, 1940'S. CRAFT PAPER
MOUNTED. 41"X36" 50.00 - 100.00

**1004 COLLECTION OF CIRCUS WINDOW CARDS**

A COLLECTION RBBB WINDOW CARDS,
14"X22" 100.00 - 200.00

**1005 A COLLECTION OF CIRCUS WINDOW CARDS**

A COLLECTION OF 50 AMERICAN CIRCUS
WINDOW CARDS. 14"X22" 50.00 - 100.00

**1006 A COLLECTION OF CIRCUS WINDOW CARDS**

A COLLECTION OF 50 AMERICAN CIRCUS
WINDOW CARDS. 14"X22" 50.00 - 100.00

**LOT #****1007 CIRCUS POSTER RESTORATION LOT**

A GROUP OF POSTERS WITH DAMAGE
SUCH AS TEARS OR STAINING. SOLD AS
IS. INCLUDES, KING, COLE,
KELLY-MORTON, ROLLER BROS., DATE
SHEETS AND OTHERS. 50.00 - 100.00

**1008 COLLECTION OF CIRCUS/CARNIVAL DATE SHEETS**

RBBB, KELLY-MORTON, HOXIE, PIRAM
BROS., DAILEY AND OTHERS. ONE
SHEETS. 50.00 - 100.00

**1009 COLLECTION OF CIRCUS DATE SHEETS**

DAILEY, BARTOK, BIRNAM AND OTHERS.
PANELS/STREAMERS. 50.00 - 100.00

**1010 COLLECTION OF LARGE CIRCUS WINDOW CARDS**

CARD STOCK WINDOW. COLE, CARSON
& BARNES, BEATTY-COLE, SELLS-GRAY,
KELLY-MILLER AND OTHERS. HALF
SHEET. 50.00 - 100.00

**1011 RODEO ATTRACTION ADVERTISEMENTS**

RODEO COUNTER CARDS, WINDOW
CARDS, POSTERS. 50.00 - 100.00

**1012 UNPOSTED CARNIVAL WINDOW CARDS**

14"X22", UNPOSTED SHEETS. 50.00 -
100.00

**1013 CARNIVAL, FAIR, CIRCUS STOCK SHEETS**

STOCK ADVERTISING SHEETS. WINDOW
CARD SIZE 14"X22" 50.00 - 100.00



8/6/2022 - CIRCUS - WILD WEST- SIDESHOW - MEMORABILIA AUCTION 8/6/2022

LOT #

1014 CARNIVAL & FAIR WINDOW CARDS

14"X22" 50.00 - 100.00



LOT #

1022 CIRCUS WINDOW CARDS

14"X22" 50.00 - 100.00



1015 CARNIVAL & FAIR WINDOW CARDS

LARGE SIZE, 22"x29". 50.00 - 100.00



1016 CARNIVAL & FAIR WINDOW CARDS

14"X22" 50.00 - 100.00



1017 CARNIVAL & FAIR WINDOW CARDS

SMALL 14"X22" TO LARGE 22"X29" 50.00 - 100.00



1018 CIRCUS DATE SHEETS AND REPRODUCTION

POSTERS

ASSORTED DATES AND SHOWS. 50.00 - 100.00



1019 CIRCUS WINDOW CARDS

14"X22" 50.00 - 100.00



1020 CIRCUS WINDOW CARDS

14"X22" 50.00 - 100.00

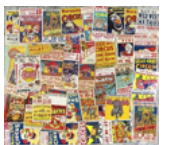

1021 CIRCUS WINDOW CARDS

14"X22" 50.00 - 100.00

