

PLEASE NOTE: HEARING IMPAIRED UNIT A6 VISUAL DOORBELL AND FIRE ALARMS PER CODE REQUIREMENT

LOADS (A)	
A	= 7,200 PLF
B	= 8,000 PLF
C	= 10,000 PLF
D	= 11,000 PLF
E	= 8,000 PLF
F	= 117,000 LBS
G	= 50,400 LBS

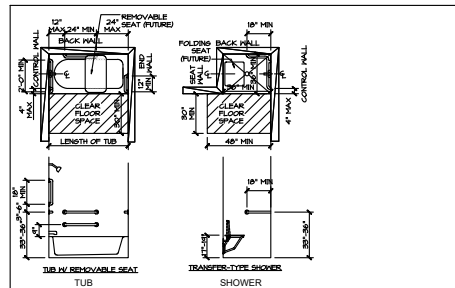

5 TYPICAL GRAB BAR / SHOWER SEAT MOUNTING LOCATIONS @ UNITS  
A1.1 3/32" = 1'-0"

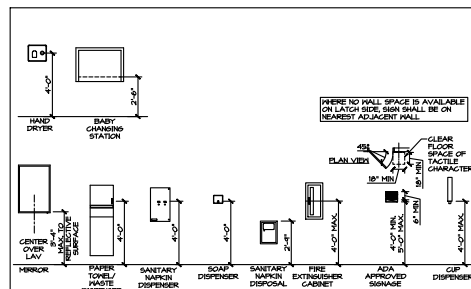

4 TYPICAL MOUNTING LOCATIONS @ PUBLIC TLTS  
A1.1 3/32" = 1'-0"

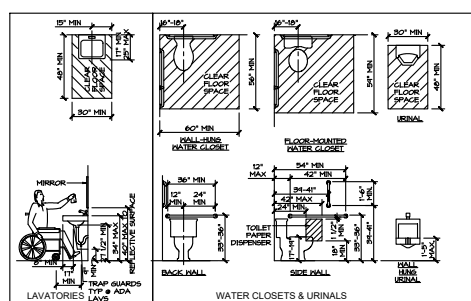

3 ADA CLEARANCES @ PUBLIC TLTS  
A1.1 3/32" = 1'-0"

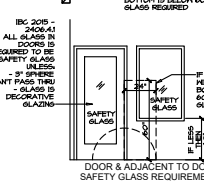
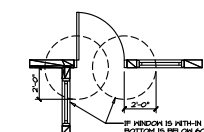

6 SAFETY GLASS REQUIREMENTS  
A1.1 3/32" = 1'-0"

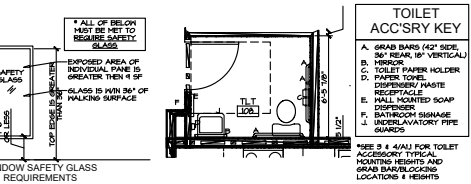

2 ENLARGED TLT RM  
A1.1 3/32" = 1'-0"

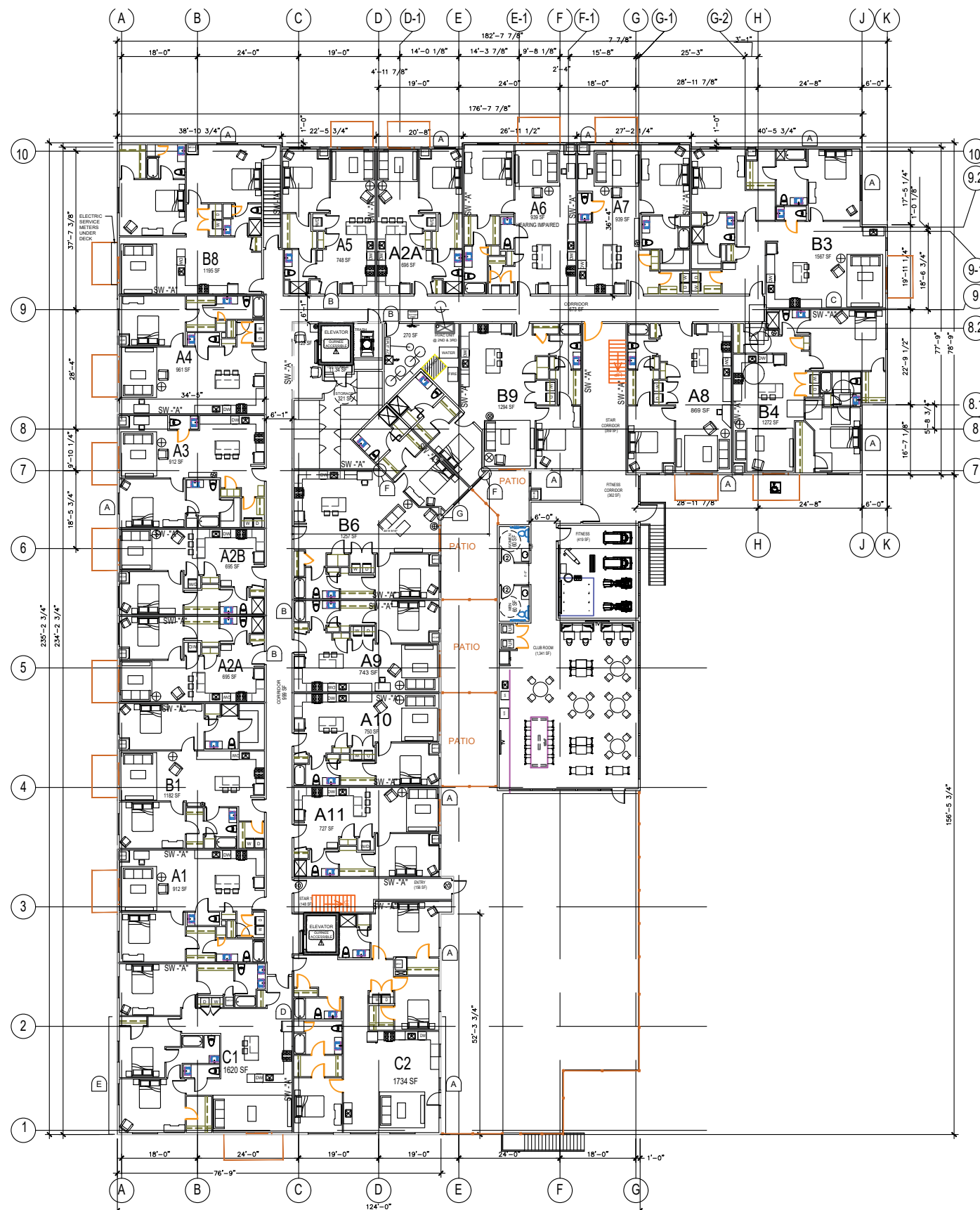

Schofield, Wisconsin  
1st FLOOR  
MAIN BLDG  
FITNESS & CLUB RM. BLDG

- A. ALL WORK SHALL COMPLY WITH APPLICABLE FEDERAL, STATE AND LOCAL CODES.
- B. CONTRACTOR IS RESPONSIBLE FOR MEANS, METHODS, TECHNIQUES, SEQUENCING, COORDINATION AND SAFETY OF ALL PORTIONS OF WORK.
- C. PLUMBING, MECHANICAL, ELECTRICAL & FIRE PROTECTION DESIGN & STATE SUBMITTALS BY OTHERS.
- D. ALL PLAN NOTES MAY NOT BE CALLED OUT ON THIS SHEET - SEE OTHER PLAN SHEETS.
- E. ALL UNITS TO MEET ANSI 'TYPE B' UNITS CODE REQUIREMENTS EXCEPT WHERE ANSI 'TYPE A' UNITS CODE REQUIREMENTS ARE INDICATED.
- F. ALL EQUIPMENT AND FURNITURE BY OWNER.
- G. FLOOR PLAN WALL DIMENSIONS ARE TO STUDS FLOOR/CEILING CONSTRUCTION.
- H. SEE 2/A1.0
  - FIRST FLOOR SYSTEM; A
  - SECOND, THIRD & FOURTH FLOOR SYSTEM @ TRUSSES; B (EXCEPT FOR 2ND FLOOR SYSTEM ABOVE STAIR TO BE BI)
  - SECOND FLOOR SYSTEM @ TRUSSES AT STAIR; BI
  - SECOND, THIRD & FOURTH FLOOR SYSTEM @ JOISTS; C
  - ROOM SYSTEM @ TRUSSES; D (EXCEPT FOR ROOF SYSTEM AT STAIR TO BE DI)
  - ROOM SYSTEM @ TRUSSES AT STAIR; DI
  - ROOM SYSTEM @ JOISTS; E
  - PROVIDE MOISTURE RESISTANT GNB WHERE APPROPRIATE
- I. WALL CONSTRUCTION:
  - EXTERIOR WALLS; 1E
  - CORRIDOR WALLS & BEARING WALLS; 1A (EXCEPT BEARING WALLS INSIDE UNITS & ELEVATOR BEARING WALLS TO BE TYPE 1B)
  - BEARING WALLS INSIDE UNITS & ELEVATOR BEARING WALLS; 1B
  - BETWEEN UNIT WALLS; 1C
  - STAIR & ELEVATOR WALLS; 2 @ BASEMENT
  - TRASH ROOM WALLS; 1D
  - TRASH CHUTE WALLS; 3
  - ALL OTHER WALLS; 1
- J. WALL GENERAL NOTES:
  - PROVIDE MOISTURE RESISTANT GNB WHERE APPROPRIATE
  - SEE FLOOR PLAN FOR WALL RATINGS (RATINGS NOT SHOWN ON ENLARGED UNITS)
- K. DOORS:
  - EXTERIOR DOORS; 3'-0" x 6'-8" MIN. INSULATED DOORS, STYLE & FINISH AS SELECTED BY OWNER
  - INTERIOR DOORS:
    - ALL PUBLIC, ALL UNIT ENTRY DOORS & ALL 'TYPE A' UNIT DOORS; 3'-0" x 6'-8" MIN. STYLE & MATERIAL AS SELECTED BY OWNER
    - ALL INTERIOR DOORS TO BEDROOMS, BATHS & WIC TO BE MIN. 2'-10" x 6'-8"
    - UNIT LAUNDRY DOUBLE DOORS TO BE PAIR OF 2'-4" MIN. DOORS
  - 45 MINUTE AT DOORS IN 1 HOUR RATED FIRE PARTITIONS
  - 90 MINUTE AT DOORS IN 2 HOUR RATED FIRE PARTITIONS
  - SEE OVERALL FLOOR PLANS FOR RATED FIRE LOCATIONS (RATINGS NOT SHOWN ON ENLARGED PLANS)
  - HANDLE - ALL PUBLIC (INTERIOR & EXTERIOR), ALL UNIT ENTRY DOORS & ALL 'TYPE A' UNIT DOORS TO HAVE ADA LEVER TYPE LATCHSETS
  - SINGLE USE PUBLIC TOILET ROOMS TO HAVE PRIVACY FUNCTION LATCHSET
  - MECHANICAL ROOMS TO BE LOCKING
  - ALL DOORS IN RATED FIRE PARTITIONS TO BE SELF CLOSING
  - ANY DUAL LOCKING MECHANISMS TO BE SINGLE ACTION RELEASE
  - ALL OTHER DOOR FUNCTIONS PER OWNER. STYLE & FINISH AS SELECTED BY OWNER
  - DOOR GENERAL NOTES:
    - ALL O.H. DOORS TO BE INSULATED
    - SEE 6/A1.1 FOR REQUIRED SAFETY GLAZING LOCATIONS
- L. PROVIDE IN-WALL BLOCKING AT ALL GRAB BAR / TOILET / ACCESSORY LOCATIONS AT PUBLIC TOILET ROOMS & AT ALL UNITS PROVIDE IN-WALL BLOCKING FOR POSSIBLE FUTURE GRAB BARS (AT TOILETS & SHOWER/TUBS - TYP)
- M. ALL TOILET ROOM FIXTURES & ACCESSORIES MOUNTED PER 'ADA' REQUIREMENTS AT PUBLIC TOILETS; SEE DETAILS ON SHEET ALL
- N. MAX FLOOR TRANSITIONS AT ALL
- O. PUBLIC AREAS & 'TYPE A' UNITS PROVIDE TOOLED FLOOR CONTROL JOINTS - MAXIMUM AREA BETWEEN CONTROL JOINTS NOT TO EXCEED 150 SF
- P. WINDOW MATERIAL & FINISH AS SELECTED BY OWNER
- Q. ANY ADDITIONAL INTERIOR FINISHES TO BE SELECTED BY OWNER
- R. OWNER TO PROVIDE RECYCLING CONTAINER IN BASEMENT
- S. SEE ROOM FINISH SCHEDULE FOR INTERIOR FINISH INFORMATION

REVISIONS
1 - 11/17/2021
2 - 12/23/2021