

ADI KAILASH AND OM PARVAT YATRA FROM KATHGODAM

YATRA HIGHLIGHTS :

- Witness **Adi Kailash** one of the **Panch Kailash**.
- Witness the mystical “**OM**” symbol on **OM Parvat**
- The villages of remote **Uttarakhand** with rich cultural heritage
- Night Stays in Rest house/Hotels/Home stays.
- After Dharchula, only **BSNL and Jio** network available in certain areas, no other mobile network.
- **Inner line permit** is mandatory.

91+ 9286353109
yatratomunsyar@gmail.com
www.yatratomunsyar.com

wadda
pithoragarh
uttarakhand
262521



ADI KAILASH AND OM PARVAT YATRA FROM KATHGODAM

PLACES TO VISIT :

Kaichi dham, Chitai Temple, Jageshwar Dham, Pithoragarh, Dharchula, Nepal local market, Chialekh, Nabhi village, Kalapani, Viyas Gufa darshan, Om parvat darsha, kailash Mansarovar Darshan from Lipulekh pass, Kutti village, Adi-Kailash, Parvati Sarova, Gauri kund, Pandav parvat darhsan, Parvati mata mukut darshan.



91+ 9286353109
yatratomunsyar@gmail.com
www.yatratomunsyar.com

wadda
pithoragarh
uttrakhand
262521



ADI KAILASH AND OM PARVAT YATRA FROM KATHGODAM

SHORT ITINERARY :

Day 1 : Kathgodam to Pithoragarh

Day 2 : Pithoragarh to Nabhi Village

Day 3 : Nabhi to Om Parvat and Lipulekh to Nabhi

Day 4 : Nabhi to Adi kailash to Dharchula

Day 5 : Dharchula to kathgodam



+91-9286353109

YATRATOMUNSYAR@GMAIL.COM

WWW.YATRATOMUNSYAR.COM



ADI KAILASH AND OM PARVAT YATRA FROM KATHGODAM

Day-wise Itinerary :

DAY 1 : KATHGODAM TO PITHORAGARH (200 KM)

- Departure from Kathgodam early in the morning.
- Drive to Pithoragarh through the Almora.
- En-route visits : Kaichi Dham, Jageshwar Dham
- Overnight stay and dinner at hotel in Pithoragarh.



DAY 2 : PITHORAGARH TO NABHI VILLAGE (160 KM)

- After breakfast, drive to Nabhi village.
- At Dharchula we will collect our inner line permit.
- En-route villages : Chialekh, Garbyang, Nepalchu..
- Overnight stay and dinner at homestay in Nabhi.





DAY 3 : NABHI TO OM PARVAT AND LIPULEKH TO NABHI

- We will start early in the morning for Om parvat darshan.
- Drive to Lipulekh pass for kailash mansarovar dur darshan.
- En-route visit : Kali mata temple and Ved Viyas Gufa
- Drive back to Nabhi village.
- Overnight stay and dinner at homestay in Nabhi village.

NOTE : As lipulekh pass is not open for everyon. We will go there if only we will get permission from Indian army

DAY 4 : NABHI TO ADI KAILASH TO DHARCHULA

- We will start early in the morning for Adi Kailash Darshan.
- After reaching Jyolingkong we will start trek for Parvati Sarovar and Gauri kund.
- Take a holy dip at Parvati Sarova.
- Perform pooja at Lord Shiva and Mata parvati temple.
- Drive back to Dharchula.
- Overnight stay and dinner at hotel in Dharchula.





DAY 5 : DHARCHULA TO KATHGODAM

- After having breakfast, drive towards Kathgodam
- After long day drive drop at kathgodam railway station.



INCLUSION :

- 4 night stay
- Pure veg meal
(Breakfast, Lunch, dinner)
- Transport
- Inner line Permit
- Medical certificate
- Driver/Guide

EXCLUSION :

- Any kind of insurance
- Personal expenses
- In case of uncertainty condition:
(5000/- rs extra for extra day per person)
- Anything which is not mentioned in inclusion column.
- Horses and porter charges.

What are the mandatory documents for applying ILP (Inner Line Permit) for Adi kailash yatra ?

- Valid government issued ID proof (aadhar card/passport)
- 3 Colored passport size photo.
- Physical fitness certificate from MBBS doctor.
- Police verification
- Notarized affidavit on Rs 30 stamp paper for yatra.

Do we need a Visa or passport for Adi kailash yatra ?

No, Visa is not required for Adi Kailash yatra. While passport is not mandatory, having one exempts you from police verification.

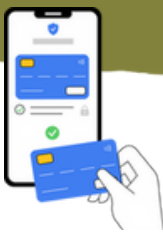

BANK ACCOUNT DETAILS

BANK NAME	UTTARAKHAND GRAMIN BANK
TYPE OF ACCOUNT	CURRENT ACCOUNT
ACCOUNT HOLDER NAME	YATRATOMUNSYAR
ACCOUNT NUMBER	76035526165
IFSC CODE	SBINORRUTGB
BRANCH NAME	WADDA

CANCELLATION POLICY :

It is our most important aim that you enjoy your yatra and that we earn your trust. However, we are not responsible for any cancellation due to any unforeseen disputes, technical failure of any type of transport we use, loss of earnings, late arrivals or force majeure, or any item beyond our control. After booking, if you wish to cancel your trip, you must notify YATRA TO MUNSYAR TEAM in writing on yatratomunsyar@gmail.com . Once TEAM YATRA TO MUNSYAR receives your notice, cancellation will take effect subject to the following.

- 40% Refund on cancellation between 31 or more days
- NO Refund before 30 days of departure.

Terms and condition during Adi kailash and Om Parvat Yatra

- Adi Kailash Yatra happens in high altitude area so one must ensure that he/she is physically fit to travel in such area and must go through proper medical check-up before applying. In case of any local medical check-up, cost will be borne by pilgrim and local doctor's recommendation will be final. No refund will happen in case of yatra denial by local doctor or guide or withdrawn by traveller during trip. The yatra is being conducted in Himalaya region. In case of any natural calamity / emergency for evacuation by helicopter service cost will be borne by the yatri subject to the availability and permission of district administration.

NOTE : People with below condition are not allowed:

- People suffering from Bronchitis, Asthma, TB, Epilepsy(got faints)
- High blood pressure or higher BMI. (Any medical history, please let us know)
- Below 6 years are not allowed .



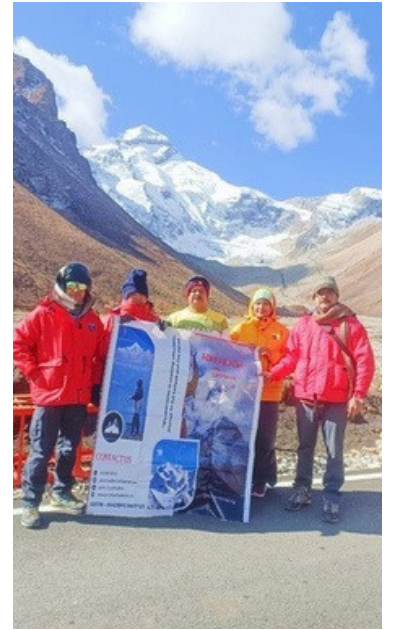

HAPPY
YATRI

