

Helping Hand



DID YOU KNOW?



Children Who Enter Adulthood without a Connection to their Family Have a

20% Chance of Being Homeless

25% Chance of Spending Time in the Criminal Justice System

42% Chance of Not Graduating High School

97% Chance of Not Earning a College Degree by Age 25

The children at Hope Harbor are not here because they have no families or their families do not want them. Rather, they are here because their families are asking for help. Help for their child to heal from traumatic events. Help for the parents to connect with them and overcome the impact of trauma in their family. Help to be the support system their child needs to become a productive member of society.

The heartbeat of Hope Harbor is Connection. We utilize Trust-Based Relationship Intervention (TBRI) and other evidence-based practices as we walk with children and families on their journey toward healing. Our foundation, and our history, are tied to the importance of faith and family.

Since 1947, Hope Harbor (formerly Turley Children's Home) has been a place where committed donors offer hurting families connection to God and other people.

Cottage life is home-like, warm, and safe. Our House Parents are trained professionals who provide a positive environment for children, and offer the opportunity to try new patterns and behaviors. Our Academy features low student:teacher ratios, the opportunity to connect with teachers, and learn to love learning again, or even for the first time.

Our counseling services are provided by licensed mental health professionals, and are evidence-based; our counseling staff are also TBRI practitioners. Every child participates in individual, group, and family counseling.

Our program is deeply rooted in family work. We believe the connection to family is among the most important connections in life, and is the foundation of growth and healing. Children do not participate in our program alone—every family commits to walking this path together, leading to change for the entire family.

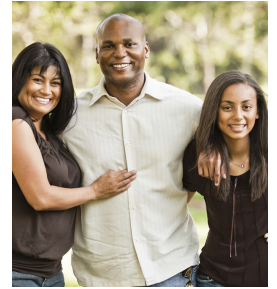

“God is our refuge and our strength, a very present help in times of trouble.” -Psalm 46:1

THE PROGRAM



FAITH

We believe that true healing begins with Jesus. **For we are God's masterpiece. He has created us anew in Christ Jesus, so we can do the good things he planned for us long ago. -Eph. 2:10**



COTTAGE LIFE

We strive to make our campus welcoming and inviting. Our cottages are set up to be an “home like” environment. We want children to feel safe and secure during their stay at Hope Harbor.



ACADEMY

The academy at Hope Harbor is designed to help the child stay up-to-date with their studies while they work the program.



COUNSELING

Our residents participate in individual, group, and family therapy. We use only evidence based practices.



FAMILY

Families are the focus at Hope Harbor. This approach creates life altering changes for the entire family.



ADMISSIONS

The first step to a new future is now! We are committed to walking with families from admission day to graduation day and beyond.

Thank You

For Making Our Annual Open House a Success!



We are so honored that you came to campus for our 19th Annual Open House. It was a great day filled with great food, great fellowship and love. We raised just under \$20,000 through our basket auction, dessert auction and donation wall making this open house our best one to date. Thank you for being a part of it.

We would like to thank the **Blue Starr Church of Christ, 29th & Yale Church of Christ, Wilburton Church of Christ, Downtown Bixby Church of Christ, Red Oak Church of Christ, North Sheridan Church of Christ, Drumright Church of Christ, The Park Church of Christ, Central Church of Christ in Haskell, Crowder Church of Christ, Stigler Church of Christ, Legacy Church of Christ, Harbor Church, Hope Harbor Academy, Thrift Harbor, Express Personal, The Celebrate Recovery Group at The Park, Mrs. Sharon O'Donnell, and Mrs. Diane Lynch** for donating all the lovely baskets for the auction.

We would also like to thank **Mrs. Evelyn Haysler, Mrs. Debbie Schroeder, Mrs. Rachel O'Donnell, Mrs. Becky Busby, The Pink House, MAD EATS, Wildflour Baking Co., Front Porch Bakery, and Hammett House** for all the wonderful desserts for the dessert auction.

Congratulations to **Mrs. Kim Prock** for being awarded our Hands of Hope award and for upcoming retirement from her many years of service at Thrift Harbor.

Lastly, thank you to everyone who donated to our donation wall and to the board member and their company who provided the matching funds for the donation wall. We are so humbled by everything that was done to make this day the success that it was.



Memorials & Honors

From August 16, 2021 To October 15, 2021

MEMORIALS

JUNIOR ACKLEY
Klint & Allison Blasi

WILLIAM "BILL" ADRIAN
Carroll & Gwen Michaud
John & Susan Logan
Quinton & Helen Martin

DOROTHY VINEYARD ALLEN
David & Doyleene Tompkins

SHARON ALLEN
James & Martha Branum

HAROLD & LILLIAN BARRETT
Rex & Nancy Bobsein

IRA & MABEL BOSS
Alice Schmidt

JEFF BRUER
Jim & Sheila Wheatley

NOLA BULLER
Johnny & Marcia Riggs

TOM CONRAD
Mary Scott
Jim & Sheila Wheatley

JUDY COX
Larry & Becky Cox

ROBERT DAILY
Tom & Lynda Brewster
Leigh Sutton

LAVERA DRUMMOND
George & Dorothy Bell

HARVEY FLOYD
Martha Short

NORMA FULLER
Mary Cozort Harper

FERN GREGORY
Margie Booth

JAMES "JIM" H. HANCOCK
Homer & Etta Weathers

HARRY L. HARPER
Mary Cozort Harper

WALLACE B. HENRY
Walter & Barbara Tyler

PAT HOLLINGSHEAD
Jim & Janette Rogers

JACK & HALLIE HUDKINS
Mary Gardner

BEA JOHN
Reece & Sherri Garner

EARL KNIGHT
Benita Bale

OLIVER "OLLIE" KOCHER
Adams Blvd Church of Christ
Rex & Nancy Bobsein

DONALD LANGHAM
Joy Williams

JEWELL LASHLEY
Jim & Janette Rogers

TAMI LINK
Rick McCumber

CAROLYN LITTLE
Jim & Janette Rogers

BERKLEE MAGUIRE
Gerald & Linda Burrow

ED MATTHEWS
Jim & Janette Rogers

LISA MCCRAY
Alice Schmidt-Sutton

RALPH & RUBY MCINTYRE
Allan & Mary Jane Banzet

CLIFFORD METZGER
Jim & Janette Rogers

KENNETH MILLIKIN
Ed & Joyce Erwin

JACKIE MORGAN
The Friendship Class at
Prestoncrest Church of Christ

KATHRYN NEAL
Bob & Mary Jane Carriger

PATTI PAINTER
Adams Blvd Church of Christ

DORIS MAE POTTS
Paul & Sheri Bates
Vance & Darla Smith

HAROLD & CAROL VINEYARD POWERS
David & Doyleene Tompkins

ANTHONY QUINN
Athens Church of Christ

EMERY & MINNIE ROSER
David & Doyleene Tompkins

JUDY ROUSEY
Jim & Janette Rogers

WAYLAND SHORT
Martha Short

POLICE OFFICER HOWARD SMITH
Leanna Farr

DAVID STAGGS
Leanna Farr

BOB "SMOKEY" STOVER
Bob & Mary Jane Carriger
Bob Arledge

FRANCES SUE STOWERS
Alvin & Anita Woodruff

MEMORIALS & HONORS

*EVERY BLANK MUST BE FULLY COMPLETED IN ORDER TO USE YOUR GIFT AS A MEMORIAL OR HONOR GIFT

A MEMORIAL FOR
 IN HONOR OF

Name of person being
memorialized or honored
(PLEASE PRINT CLEARLY)

Send Acknowledgement To: (Please Print)

Name _____

Address _____

City, State, Zip _____

Given By: (Please Print)

Name _____

Address _____

City, State, Zip _____

MARK SWIM
Shirley Kay

PAYTON SWIM
Jim & Janette Rogers
Shirley Kay

EDWARD & BELVA TOMPKINS
David & Doyleene Tompkins

NICK TUTTLE
Mary Tuttle

COLEEN VINEYARD
David & Doyleene Tompkins

LUTHER & VESTA VINEYARD
David & Doyleene Tompkins

LYNN WEAVER
Adams Blvd Church of Christ
Judy Hodges
Johnny Vaughan

HONORS

65TH WEDDING ANNIVERSARY
OSCAR & MARY HIXSON
Paul & Sheri Bates

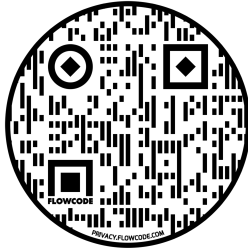

Scan the QR code with your smart phone to donate your memorial or honor gift online at hopeharborinc.org.

CALENDAR OF UPCOMING EVENTS 2021

NOVEMBER

- NOV 5 - **Give Kids A Shot Clay Shooting Tournament**
 - 8:00 am - 2:00 pm
 - Snake Creek Shooting Sports in Beggs, OK
- NOV 12 - **Mike's Birthday**
- NOV 23 - **Linda's Birthday**
- NOV 25 - **Thanksgiving**
- NOV 30 - **#GIVINGTUESDAY**
Visit www.hopeharborinc.org for more information about the #GivingTuesday Event

DECEMBER

- DEC 7 - **Brianna's Birthday**
- DEC 24 - **Christmas Eve**
- DEC 25 - **Christmas Day**

Own a Business? PARTNER WITH US & HEAL FAMILIES!



Reach a new audience of potential clients and promote your company's benefits by being part of something that makes a big impact in the lives of children and their families in your community. Spread trauma awareness and close the gap between business and people by providing the tools and support these children and families need to move forward to brighter futures and healthier thriving communities.

Call 918.343.0003 ext 227 to Discuss Partnership Opportunities for Your Business.

Happy Holidays



Helping Hand Partners

Provide Tools & Support for
Children & Families All Year!



LONG-TERM IMPACT

Your monthly donation allows us to take a planned, long-term approach to our budget. This allows us to use your gifts in the most effective and wisest ways.

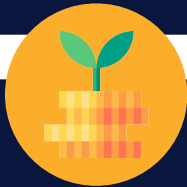

INVESTING IN THE FUTURE

When trauma is left unresolved it causes depression, anxiety, and loss of concentration. These effects may last into adulthood. You provide the tools and support needed to help. Your investment changes lives.



PARTNERSHIPS

Hope Harbor is your ministry. You are the most important part of the healing process for these children and families. Thank you for healing children & families.



RACE FOR HOPE



2021

Thank You

All Our 5K & Fun Run
Participants!



To View More Race
Photos Visit:
[www.hopeharborinc.org/
race-for-hope-5k](http://www.hopeharborinc.org/race-for-hope-5k)

#GIVINGTUESDAY

11.30.21



Join **HOPE HARBOR**
in partnership with
THRIFT HARBOR
for a FaceBook Live Event

Learn more about our Thrift Harbor
family & their Impact on children
living with life altering trauma.

www.hopeharborinc.org/events

 Follow Us on FaceBook at

facebook.com/HopeHarborClaremore
facebook.com/ThriftHarbor

BOARD OF DIRECTORS

KEITH HALL
(Board President)
Retired Phillips 66
Houston, TX

RON PITTS
(Board Vice President)
Retired, Phillips 66
Edmond, OK

SHARON MILLIGAN
Retired, Hope Harbor
Claremore, OK

TIM LUSTER
Minister, North Sheridan
CofC
Tulsa, OK

KEITH STUMPPFF
Owner,
American Century Life
Tulsa, OK

LAWSON VAUGHN
Attorney, City of Tulsa
Tulsa, OK

JEFFREY ROMINES
ConocoPhillips
Bartlesville, OK

CHARLES DANLEY
Retired, Grand Lake Mental
Health Center
Bartlesville, OK



EXECUTIVE DIRECTOR

Dirk O'Donnell

DIRECTOR OF CLINICAL SERVICES

Jennifer L. Bristow Cain

DIRECTOR OF MARKETING

Stephanie Steward



Healing Children & Families

PO BOX 1047
CLAREMORE, OK 74018

918.343.0003

www.hopeharborinc.org

info@hopeharborinc.org



Non-Profit Org
US POSTAGE
PAID
Permit No. 372
Tulsa, OK



Thrift Harbor

CLAREMORE

316 W Will Rogers Blvd.

Claremore, OK 74017

918.923.4860

