



SKIMS

MEN'S AW 2023 CAPSULE:
INDOOR LOUNGE COLLECTION

RYLAND ALMS

SKIMS

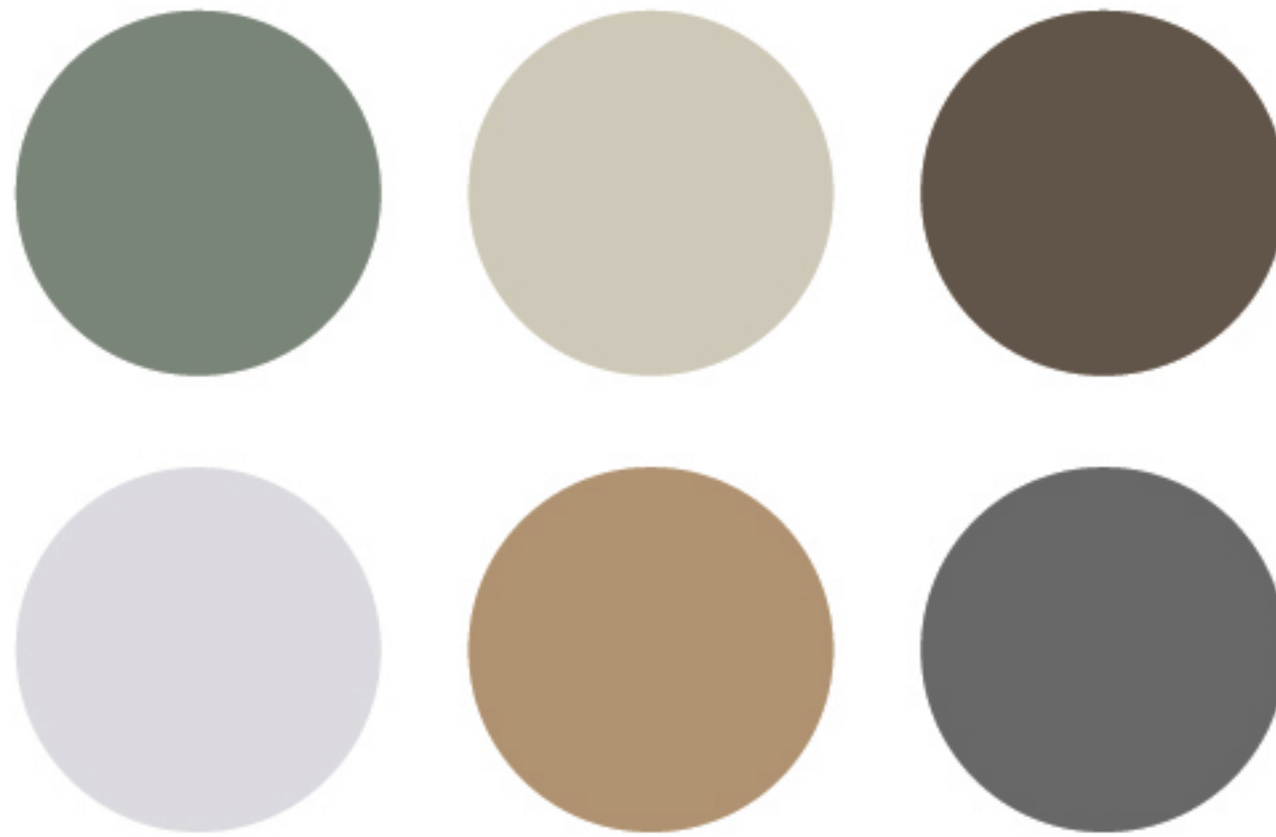

SKIMS



SKIMS

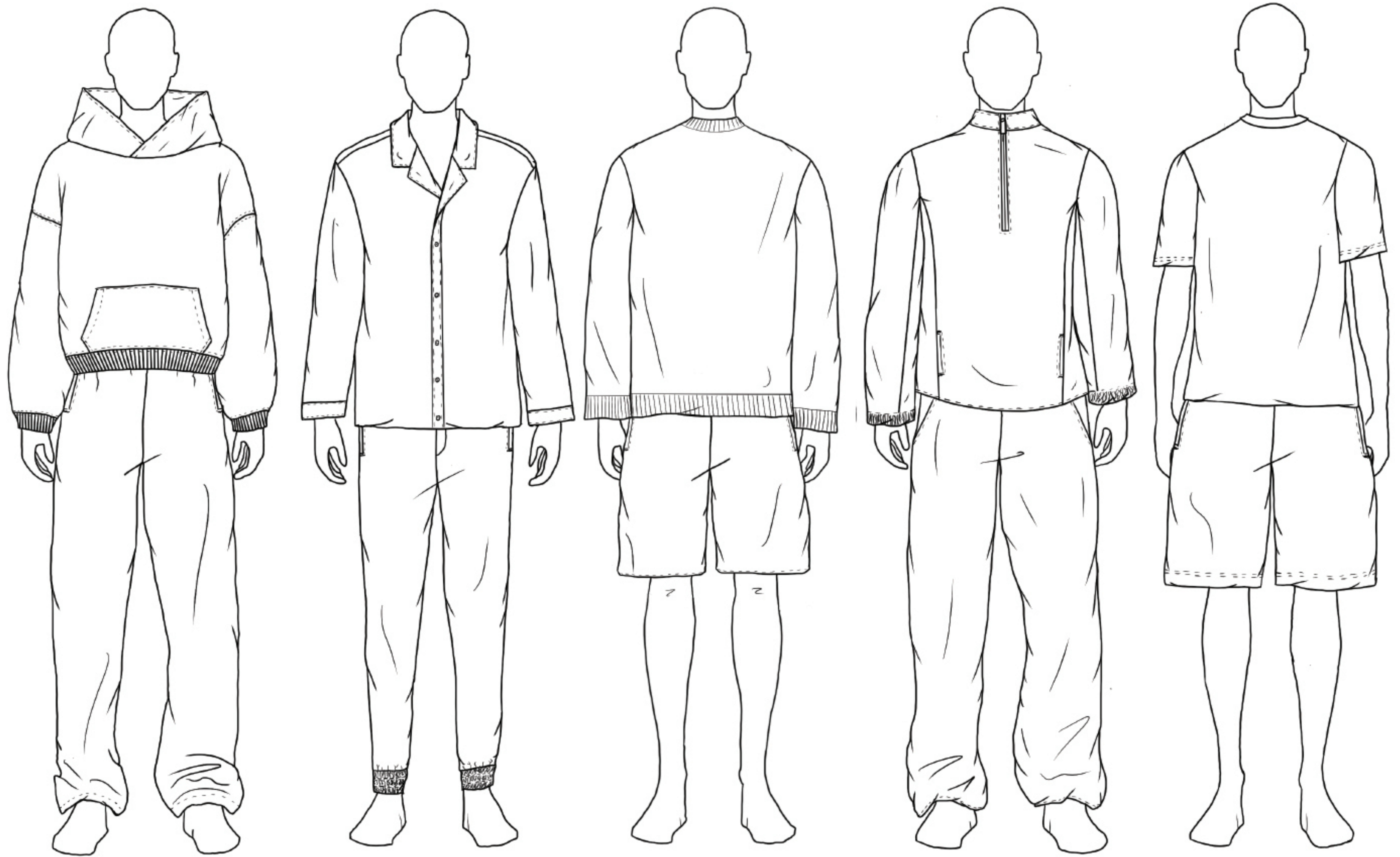

SKIMS

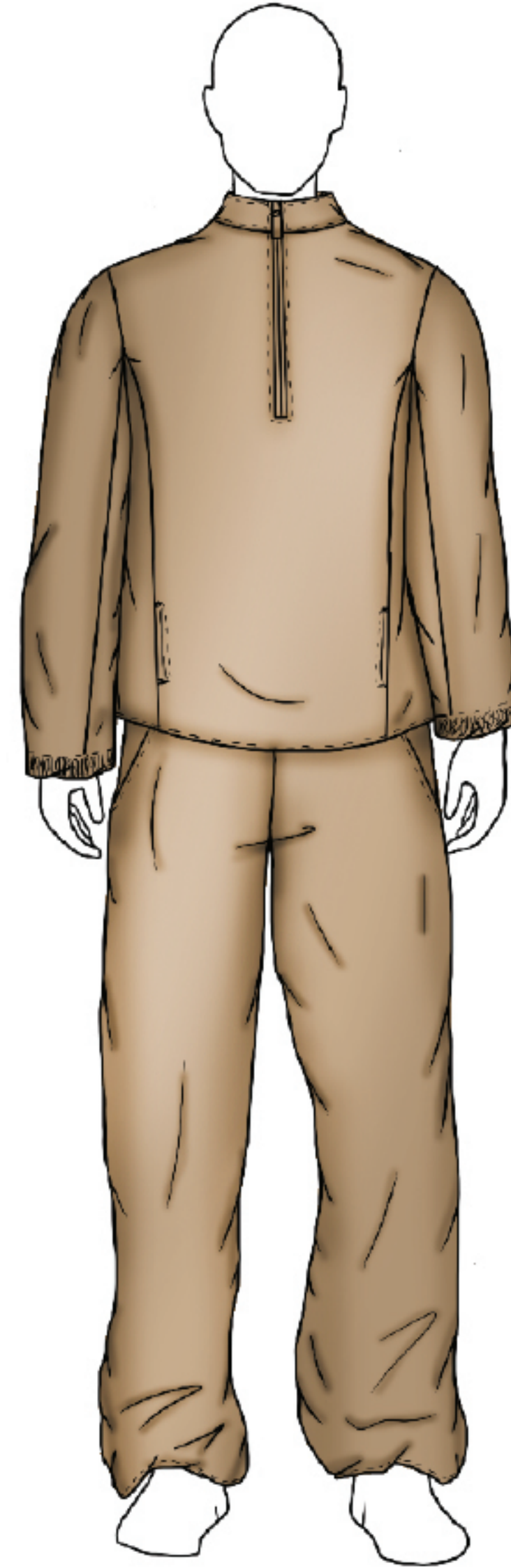
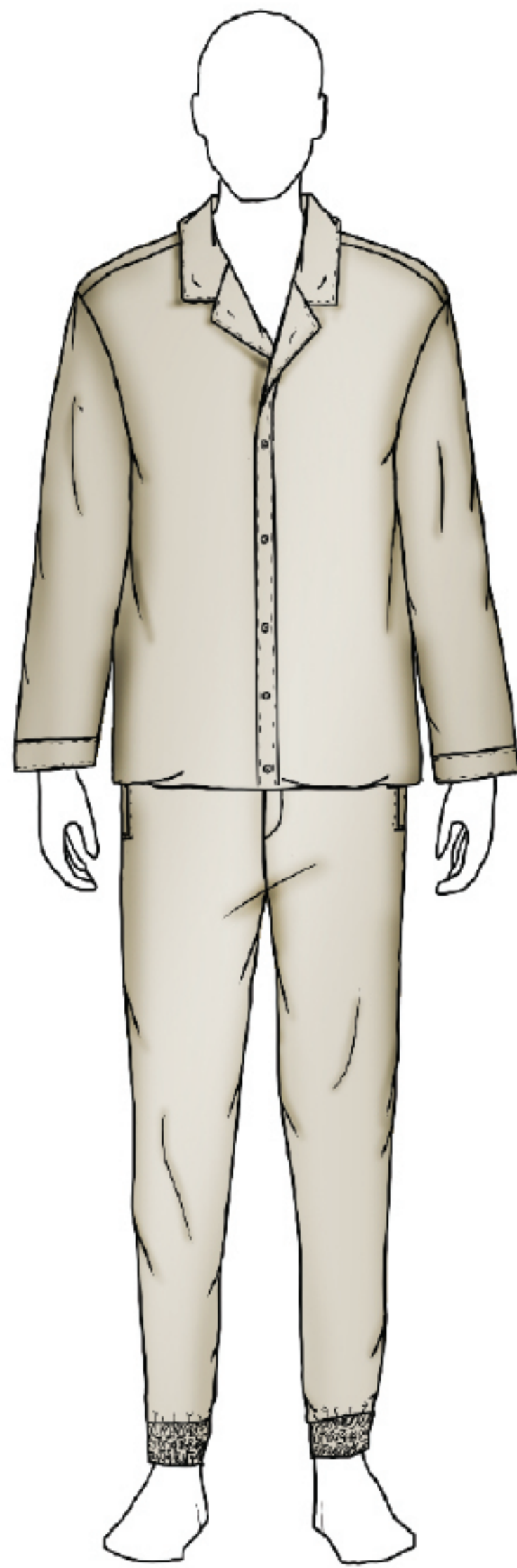
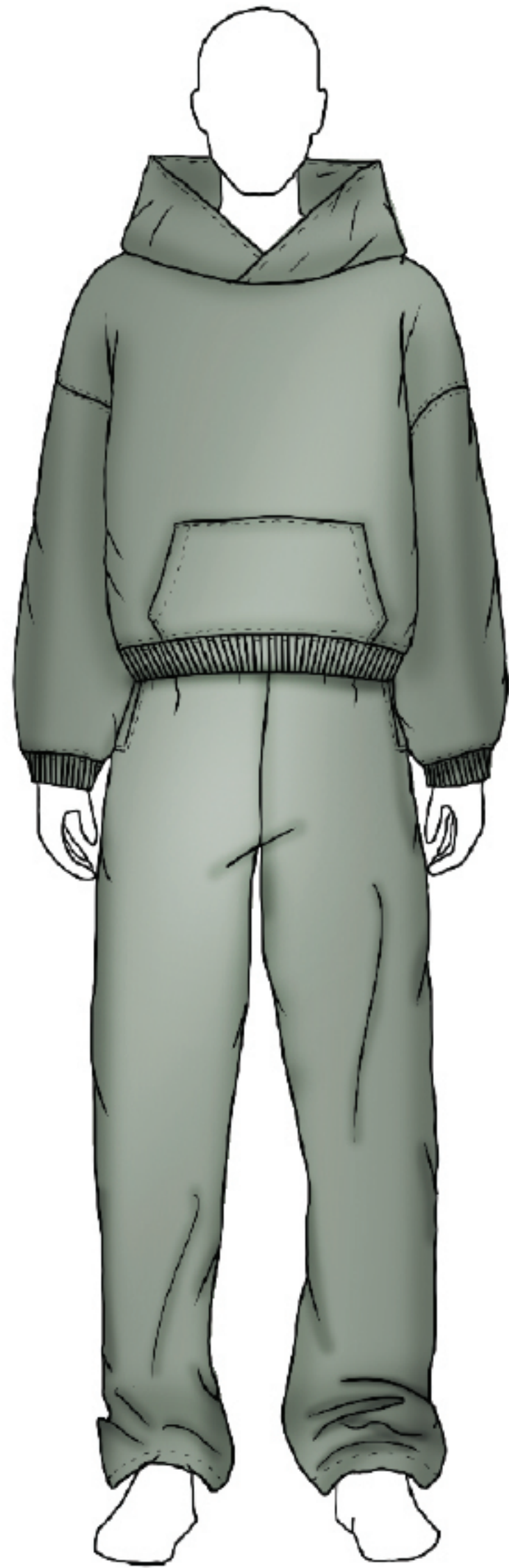

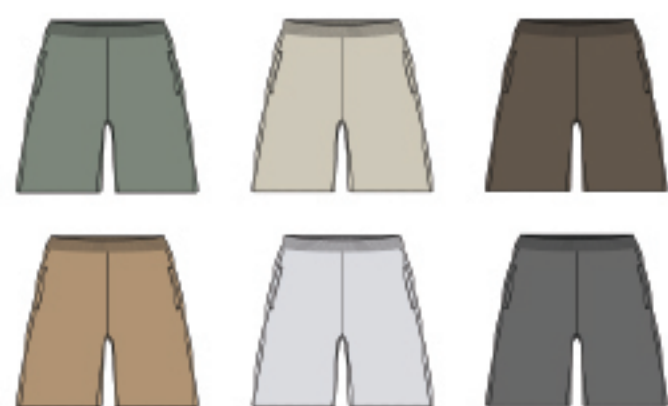

SKIMS

OS HOODIE BLOCK
FABRICATIONS: HW FLEECE
TRIMS: 2X2 RIB KNIT
WASH/COLOR: GARMENT DYED & STONE WASH

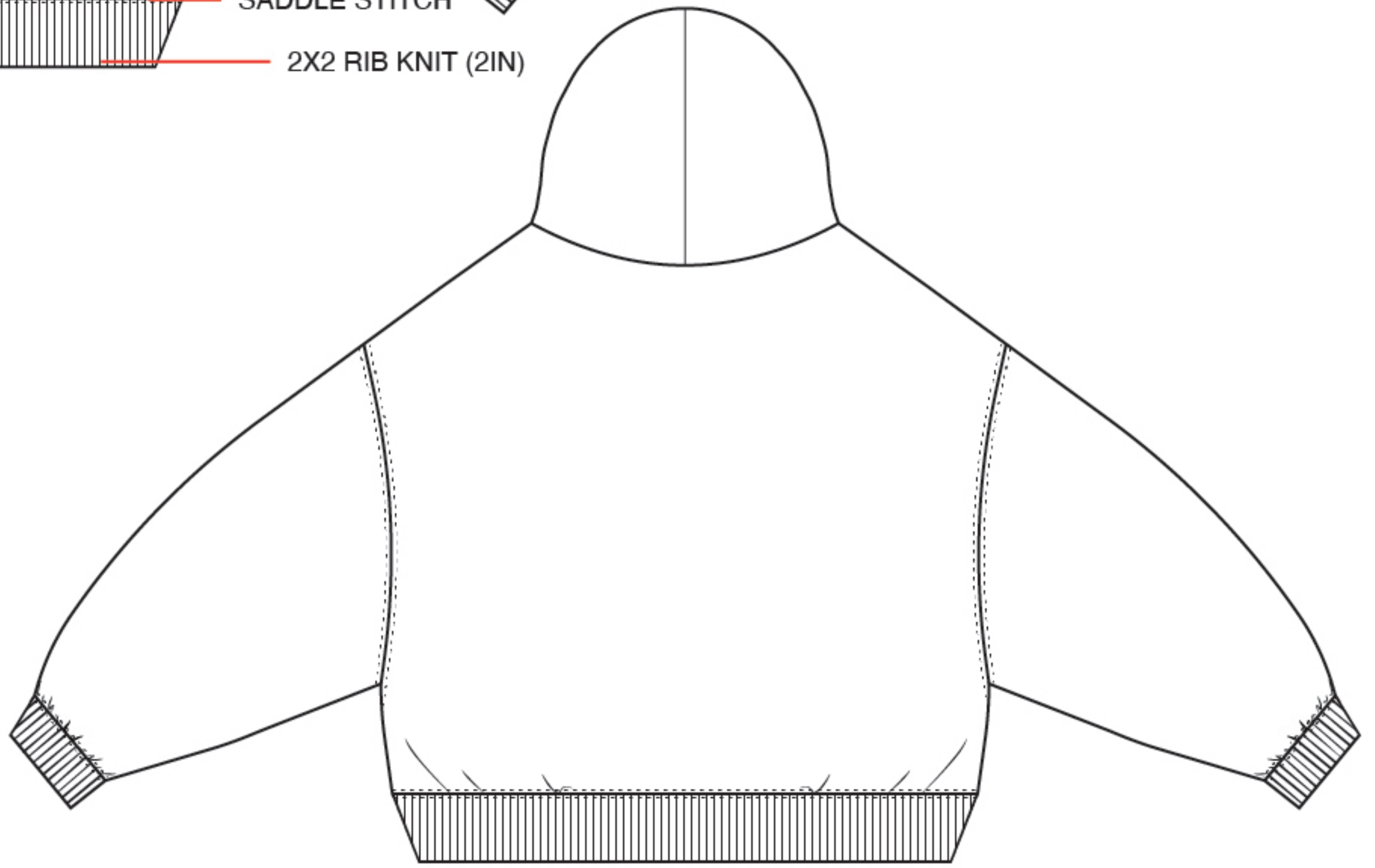
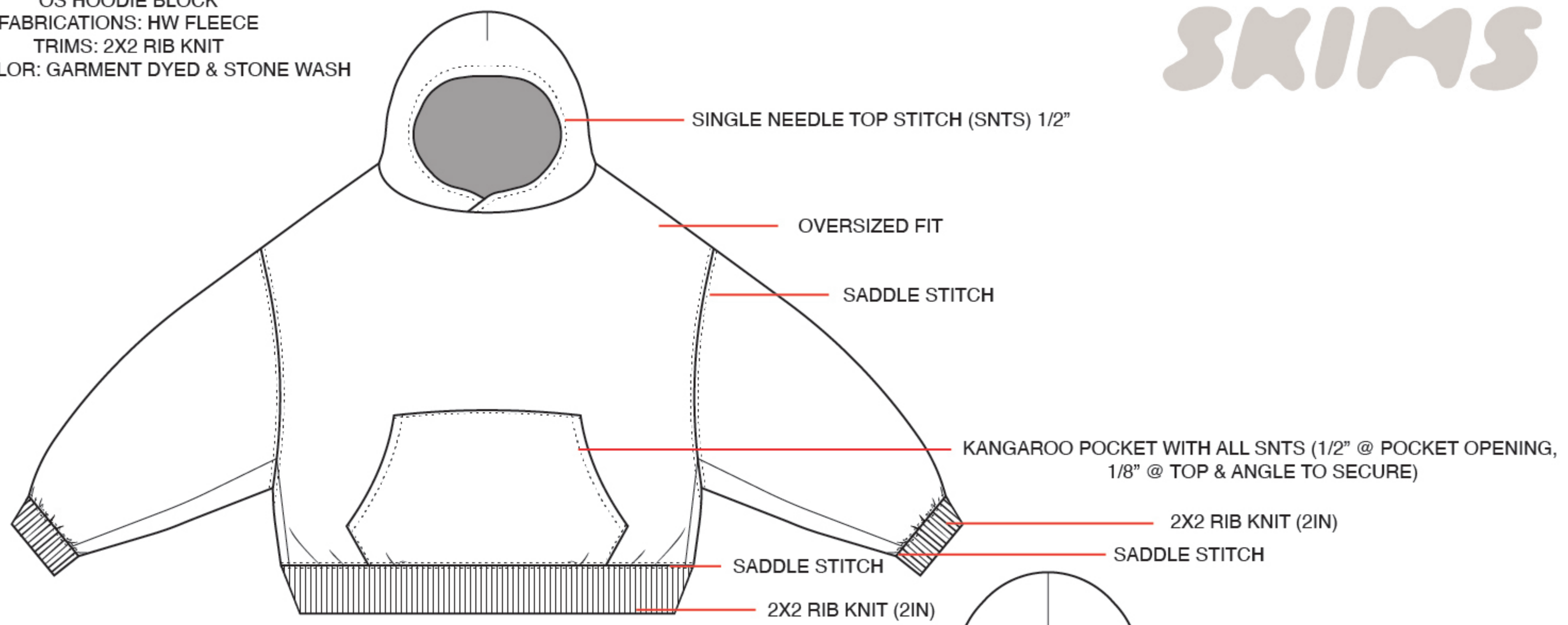

SKIMS

2" ELASTIC WAISTBAND - x2 SNTS TO SECURE

BAR TACK (TOP AND BOTTOM OF POCKET)

SINGLE NEEDLE TOP STITCH (SNTS) 1/8"

3"

BAGGY FIT

BAGGY SWEAT PANT BLOCK
FABRICATIONS: HW FLEECE
TRIMS: 2" ELASTIC
WASH/COLOR: GARMENT DYED & STONE WASH

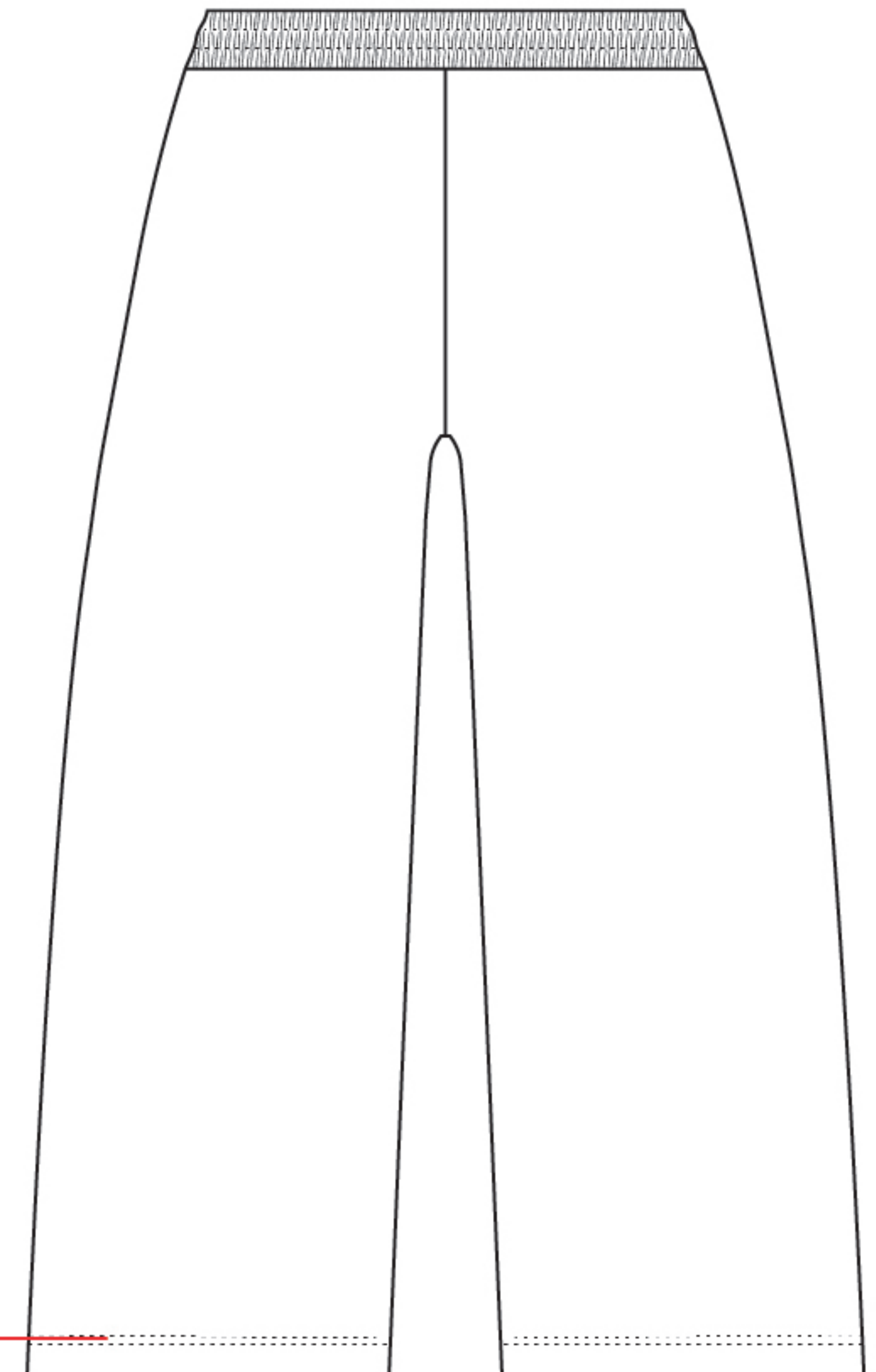
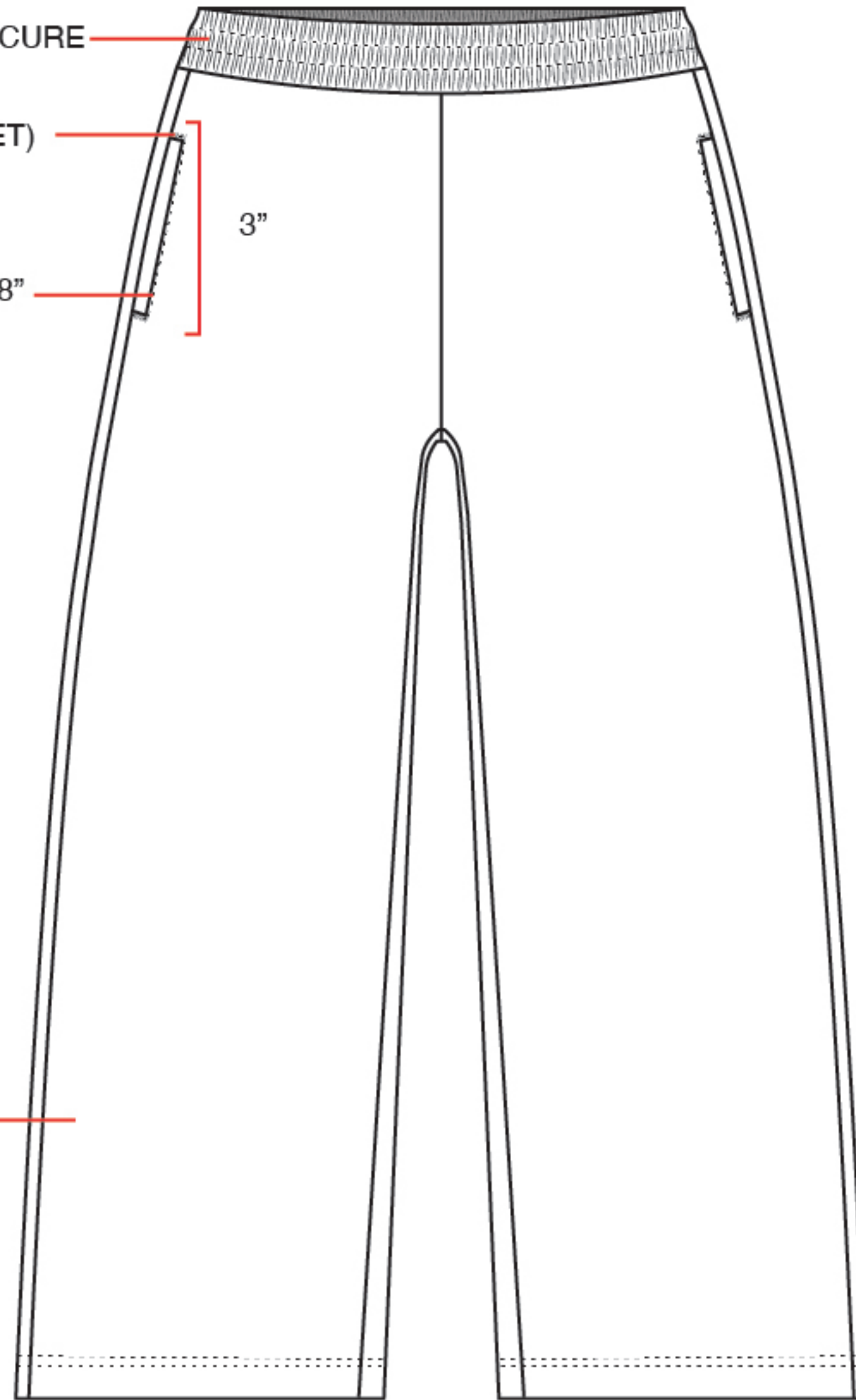

DOUBLE NEEDLE TOP STITCH (DNST) - HEM

SKIMS

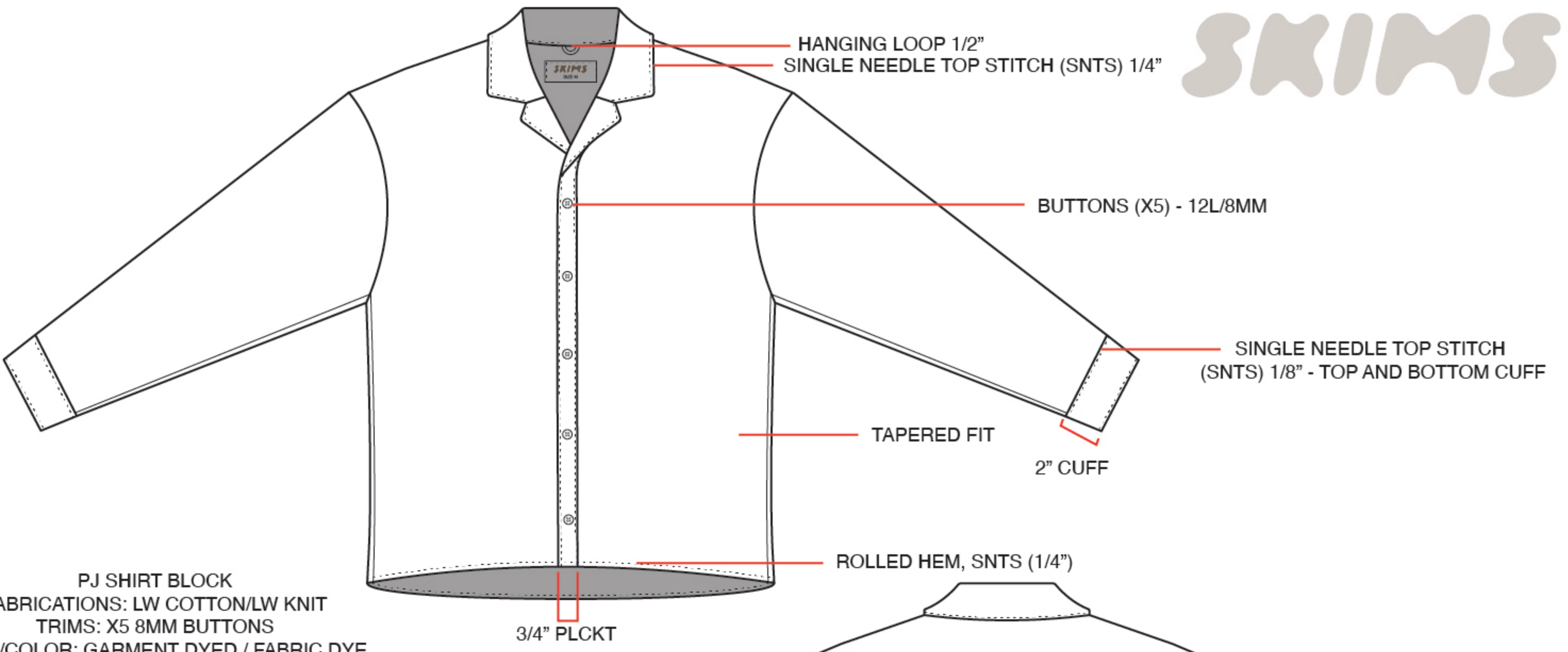

PJ SHIRT BLOCK
FABRICATIONS: LW COTTON/LW KNIT
TRIMS: X5 8MM BUTTONS
WASH/COLOR: GARMENT DYED / FABRIC DYE

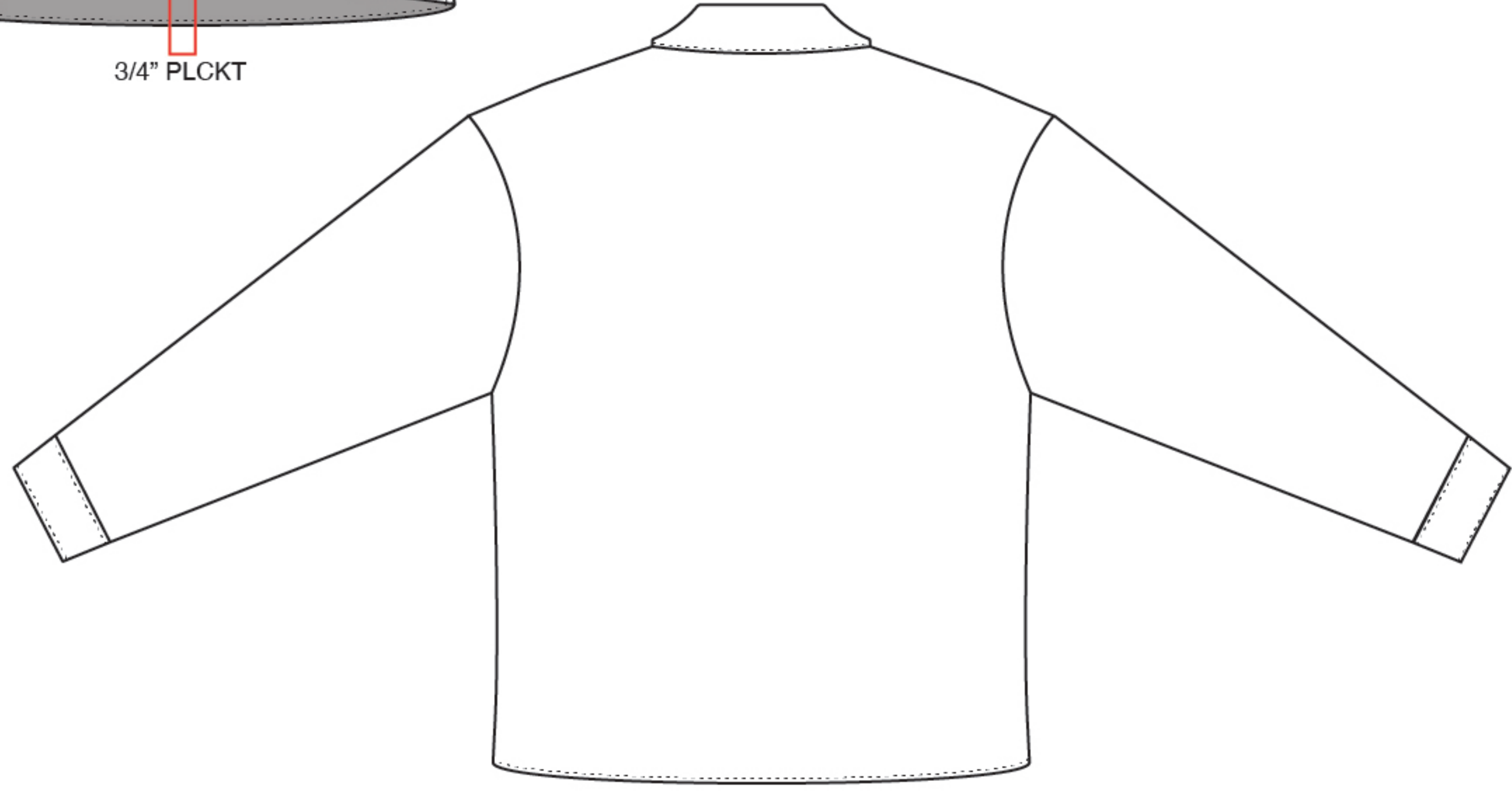

SKIMS

2" ELASTIC WAISTBAND - X2 SNTS TO SECURE

BAR TACK (TOP AND BOTTOM OF POCKET)

SINGLE NEEDLE TOP STITCH (SNTS) 1/8"

3"

PJ JOGGER BLOCK
FABRICATIONS: LW COTTON/LW KNIT
TRIMS: 2" ELASTIC (BOTTOM CUFF & WB)
WASH/COLOR: GARMENT DYED / FABRIC DYE

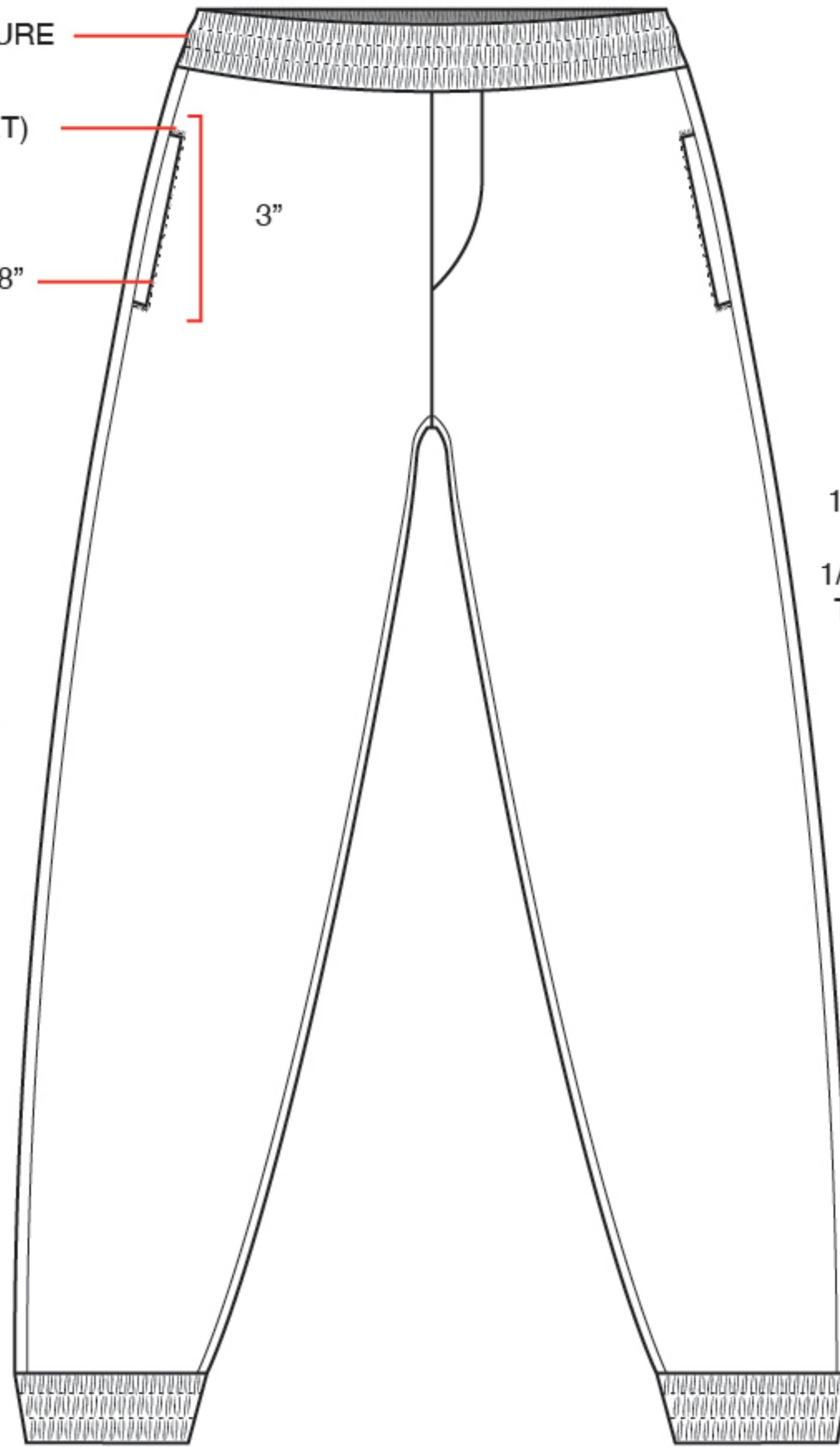

SNTS -
1/2" TOP POCKET
OPENING
1/8" TACK POCKET
TO BACK RT LEG

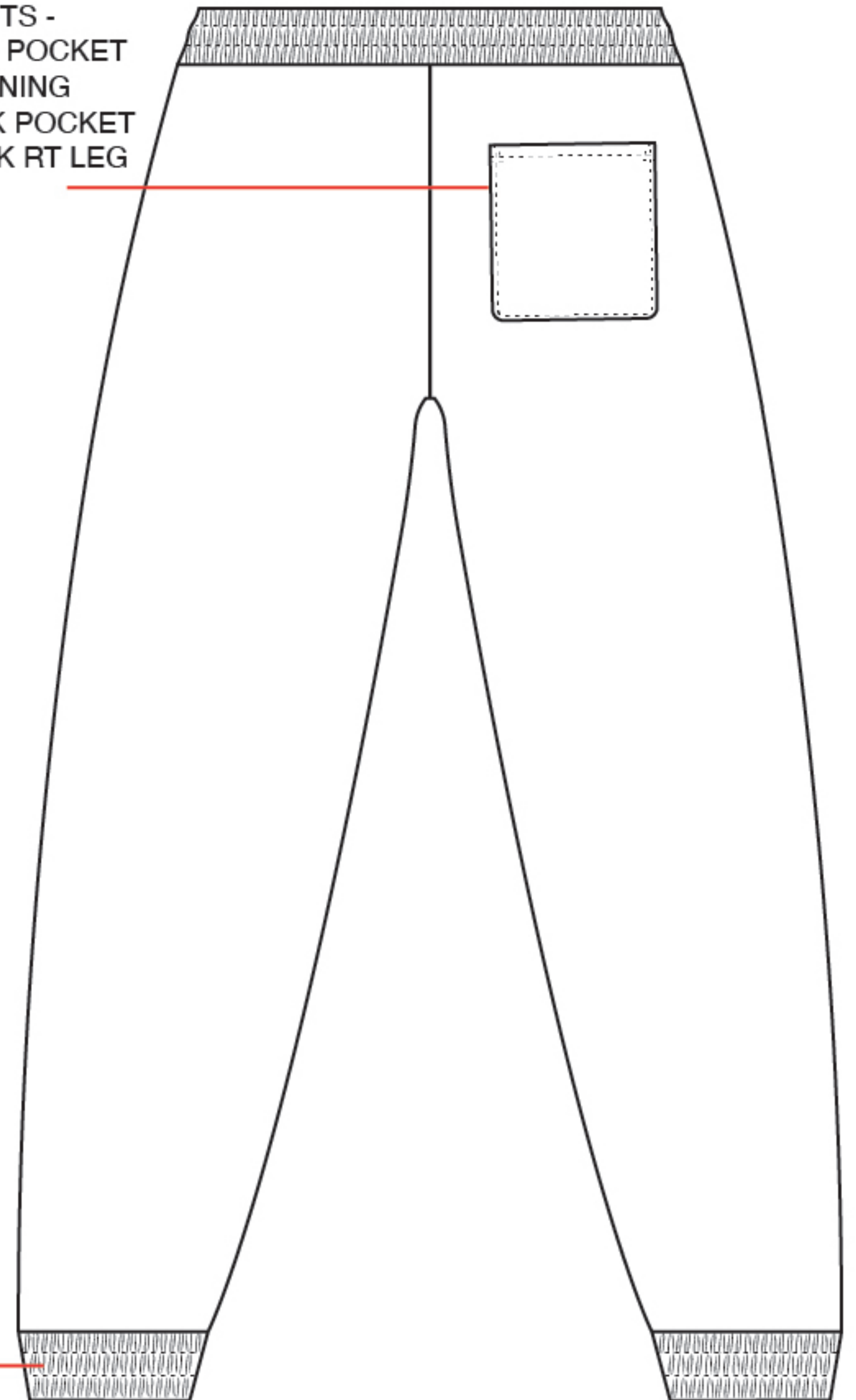

2" ELASTIC CUFF - X2SNTS TO SECURE



SKIMS

KNIT CREWNECK BLOCK
FABRICATIONS: 1X1 RIB KNIT
TRIMS: 2x2 RIB KNIT
WASH/COLOR: GARMENT DYED

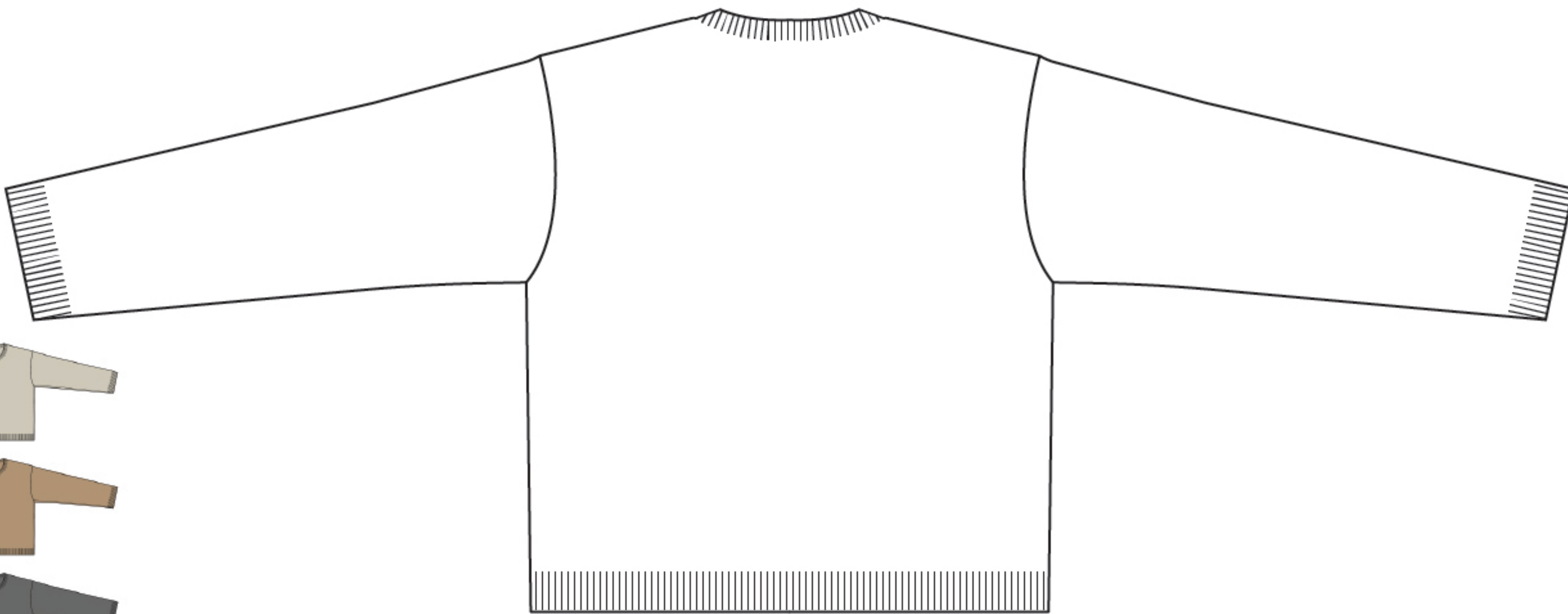
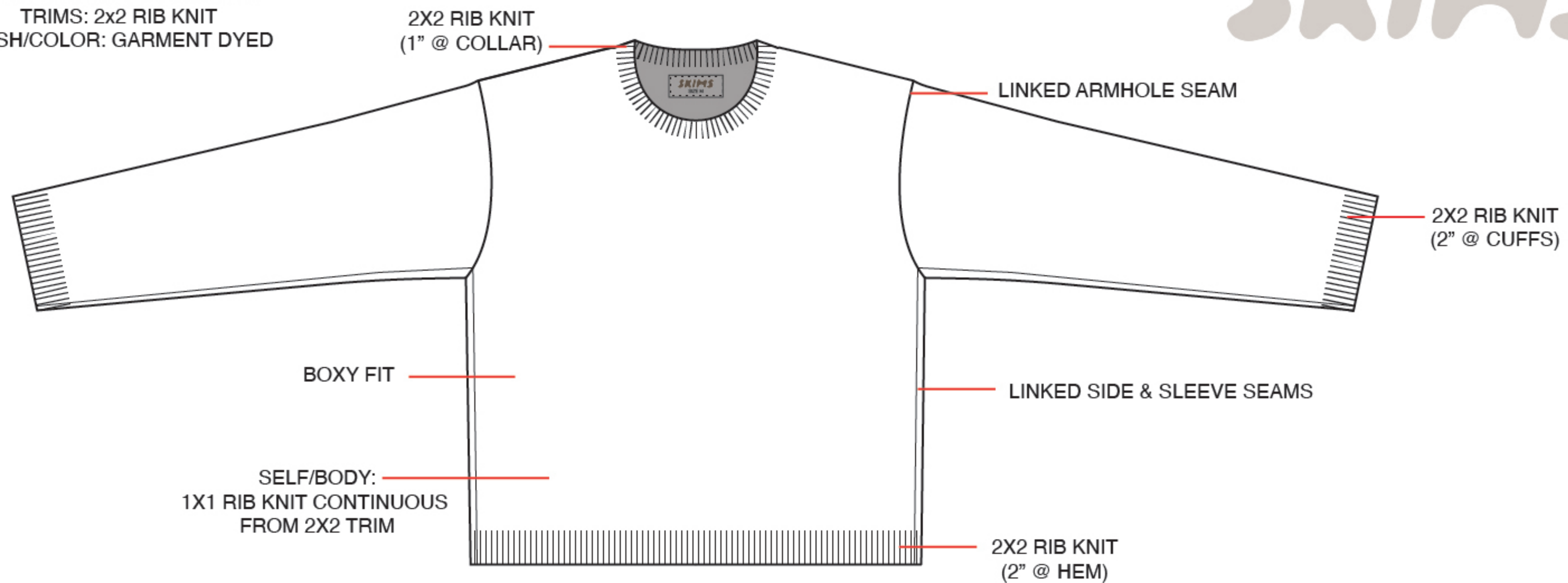

KNIT SHORT BLOCK
FABRICATIONS: 1X1 RIB KNIT
TRIMS: 2X2 RIB KNIT
WASH/COLOR: GARMENT DYED

SKIMS

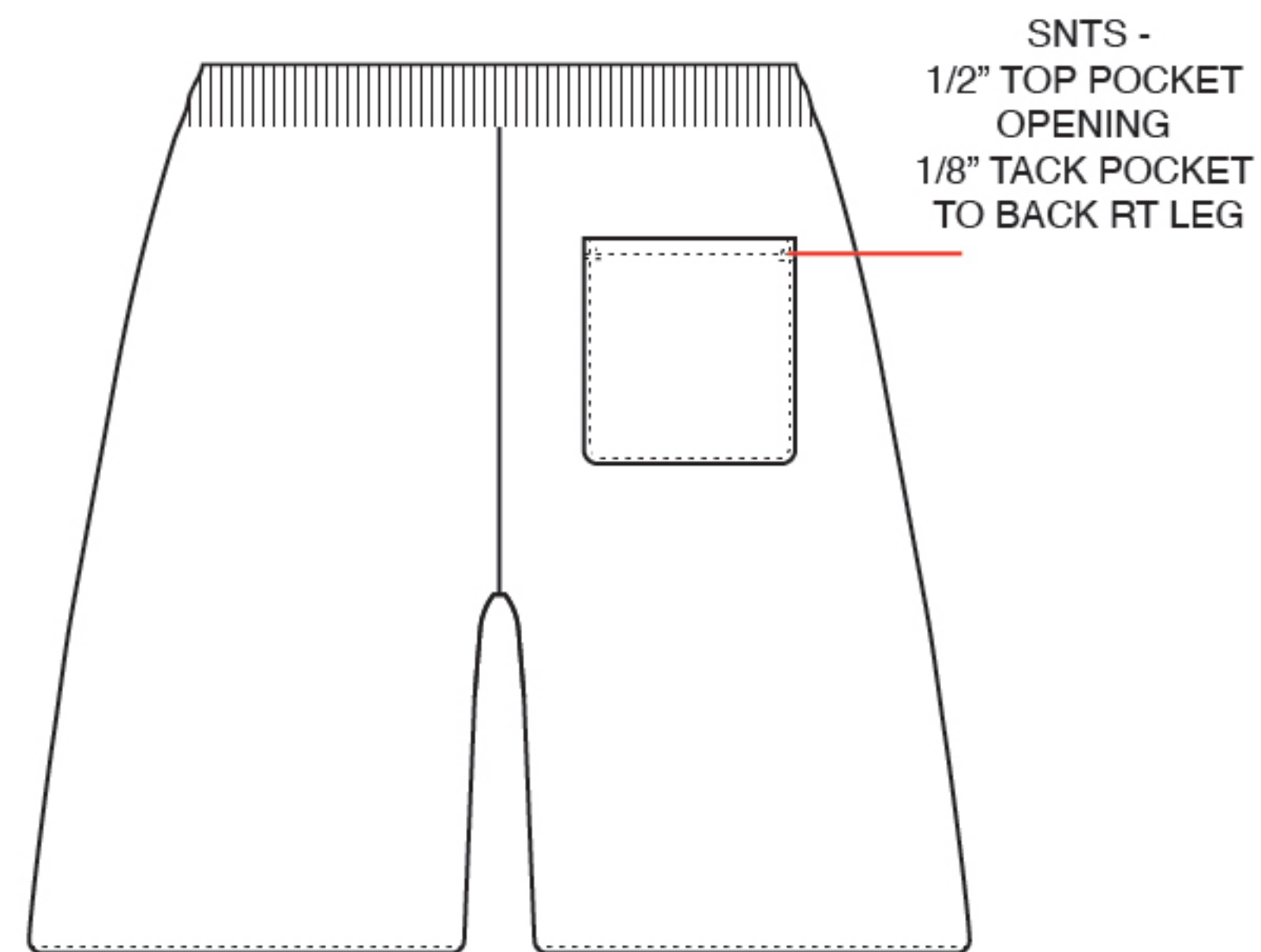
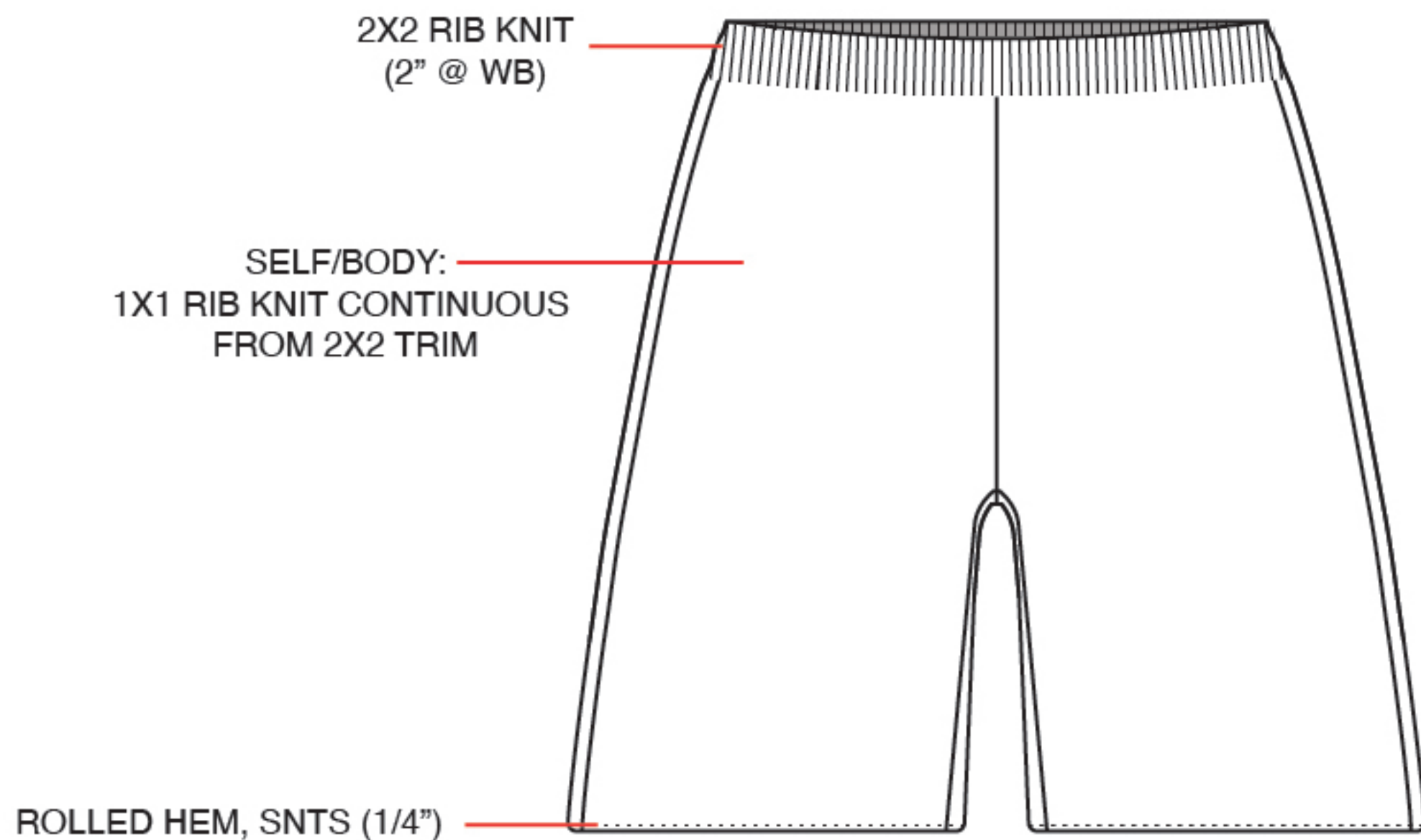

FLEECE 1/4 ZIP BLOCK
 FABRICATIONS: POLAR FLEECE / MW-HW FLEECE
 TRIMS: 2" ELASTIC (BOTTOM CUFF & WB)
 #5-7 MOLDED PLASTIC ZIPPER
 WASH/COLOR: GARMENT DYED / FABRIC DYE

SKIMS

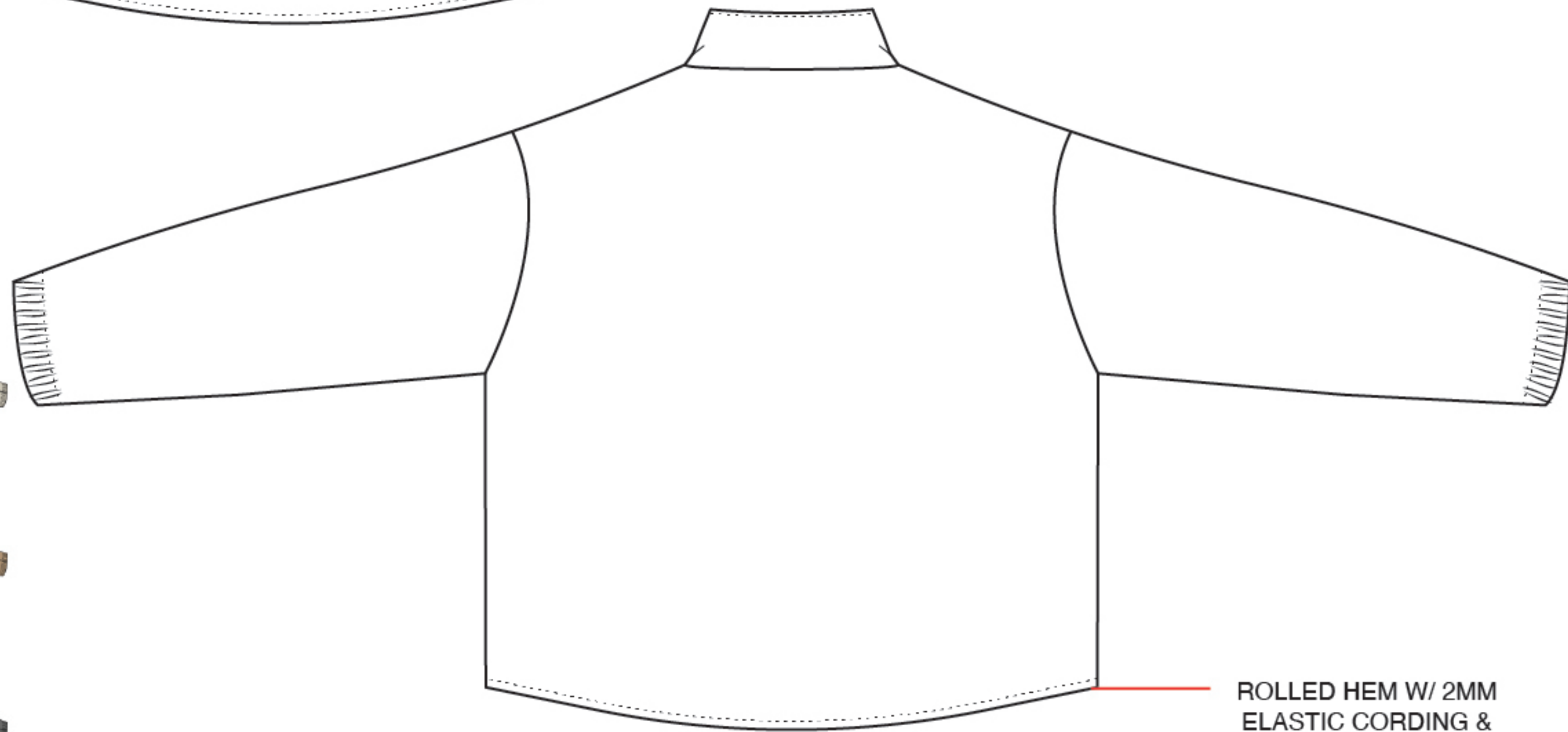
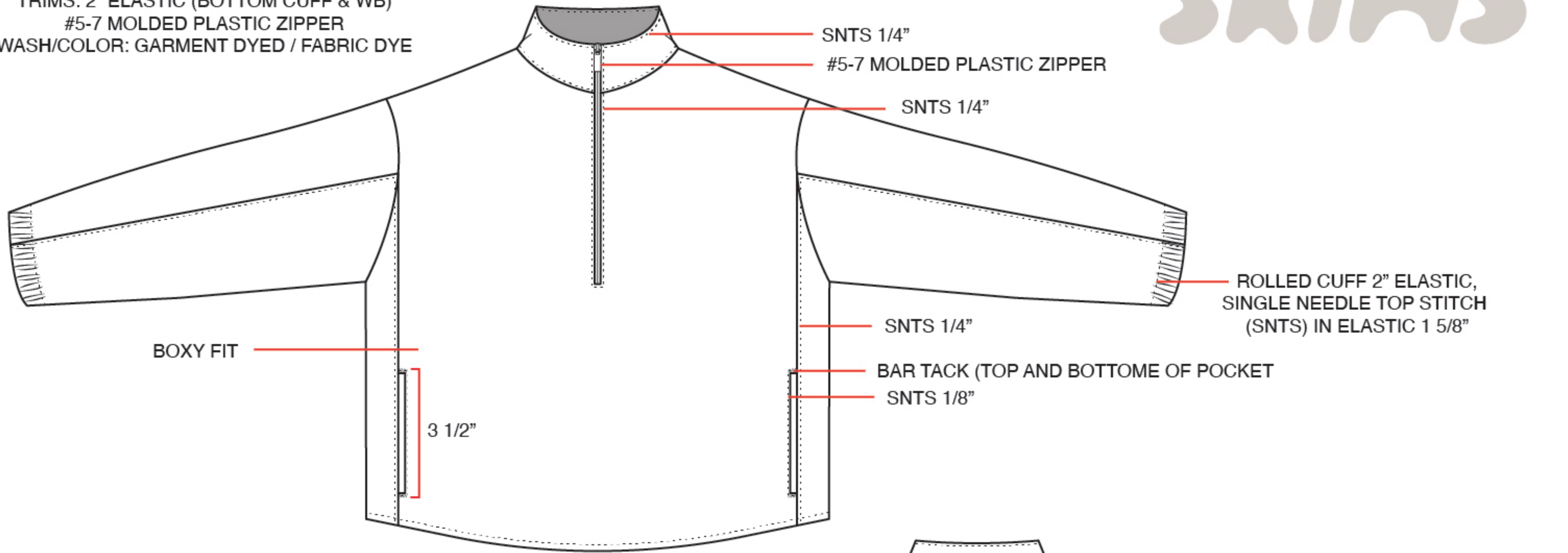

TAPERED SLVLESS T SHIRT BLOCK
FABRICATIONS: LW COTTON/KNIT
WASH/COLOR: GARMENT DYED / FABRIC DYE

SKIMS

SINGLE NEEDLE TOP STITCH
(SNTS) 1/4"

DNTS @ BACK NECK LINE BINDING
THROUGH SHOULDER

ROLLED HEM,
DOUBLE NEEDLE TOP STITCH
(DNTS) 3/4"

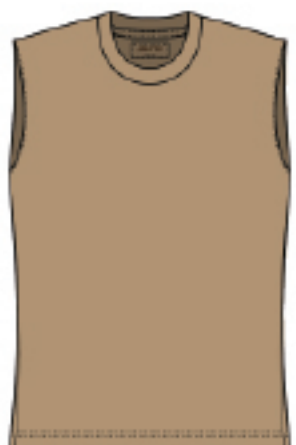
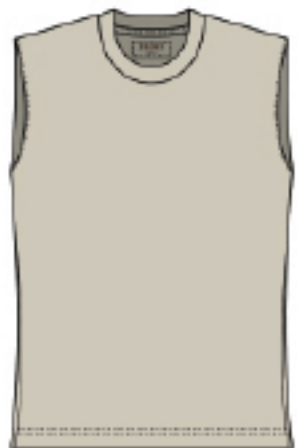
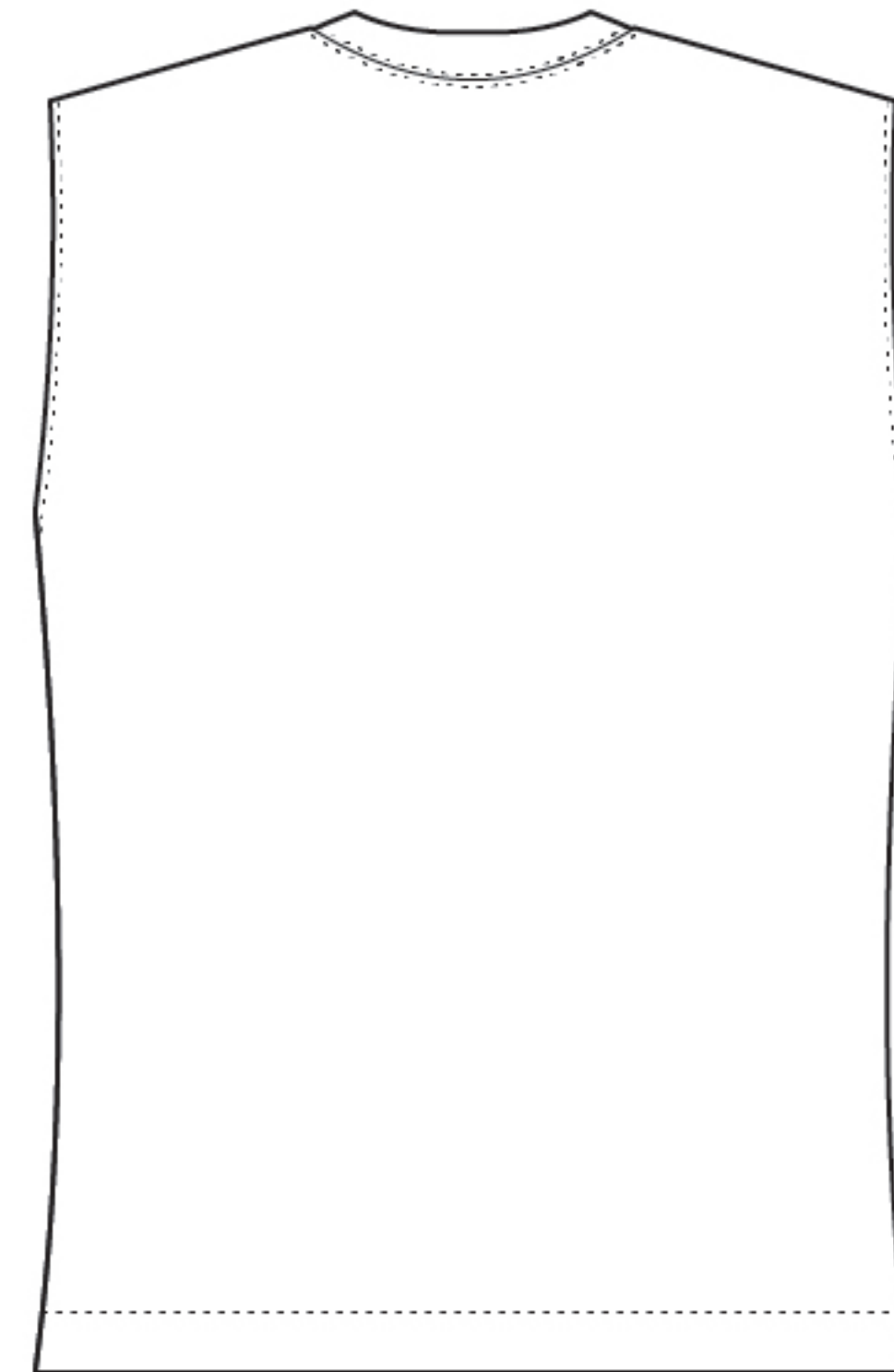
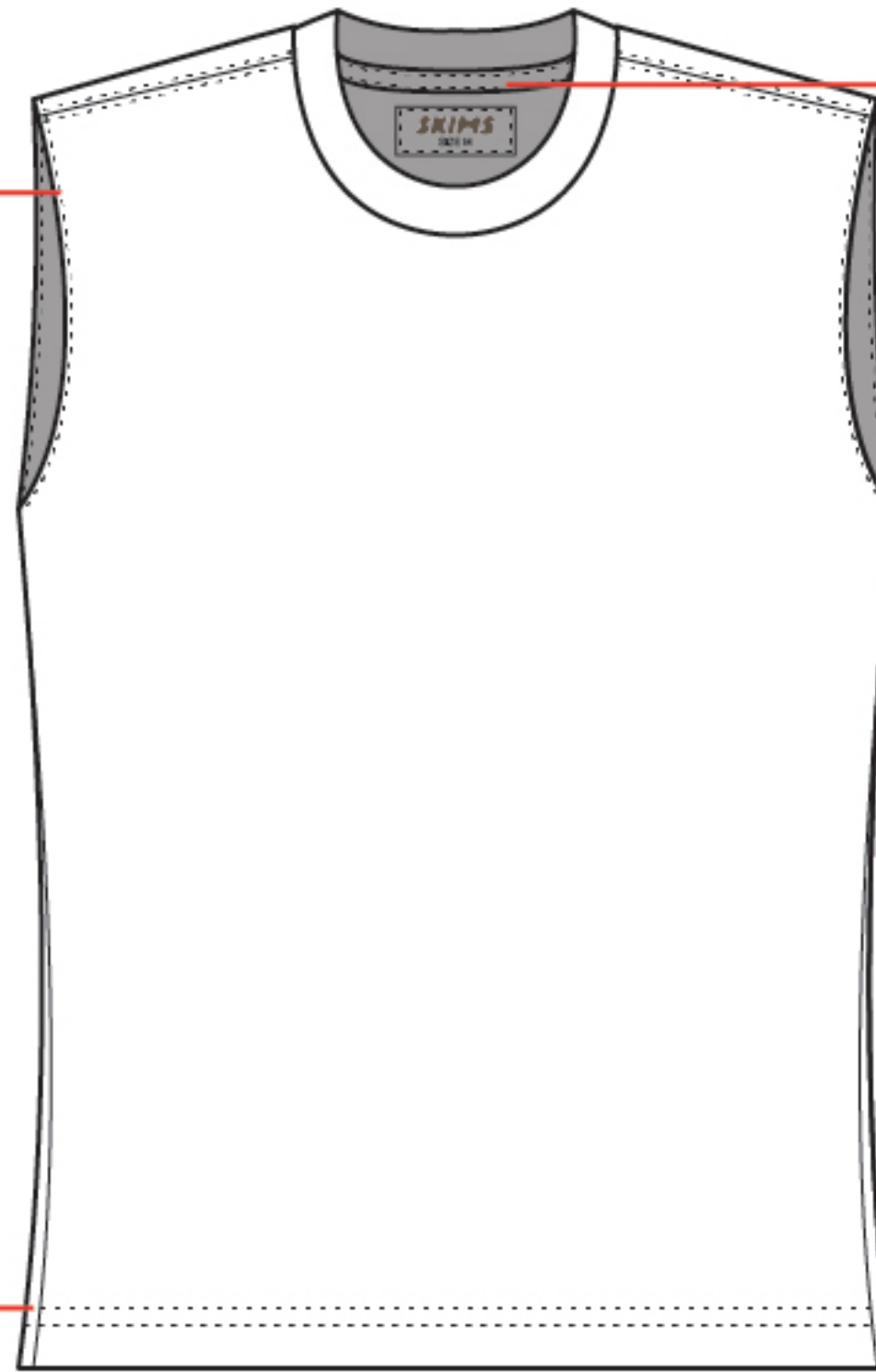

SKIMS

DNTS 1/8"
(TOP & BOTTOM WB)

15MM MACHINE SNAP

DNTS 1/8"
@ POCKET OPENING

ZIPPER FLY (#5 METAL ZIPPER)

4 POCKET BASIC SNAP PANT BLOCK
FABRICATIONS: COTTON (ALL WEIGHTS)
WASH/COLOR: GARMENT DYED / FABRIC DYE
/ STONE WASH

DNTS 1/8"
SECURE SIDE SEAM

SNTS 1/2" ROLLED
POCKET OPENING

DNTS 1/8"
TACK POCKET

DNTS 1/8"
SECURE SIDE SEAM

ROLLED HEM,
DOUBLE NEEDLE TOP STITCH
(DNTS) 3/4"



BASIC BOXY T SHIRT BLOCK
FABRICATIONS: LW-MW-HW COTTON
WASH/COLOR: GARMENT DYED / FABRIC DYE & STONE WASH

SKIMS

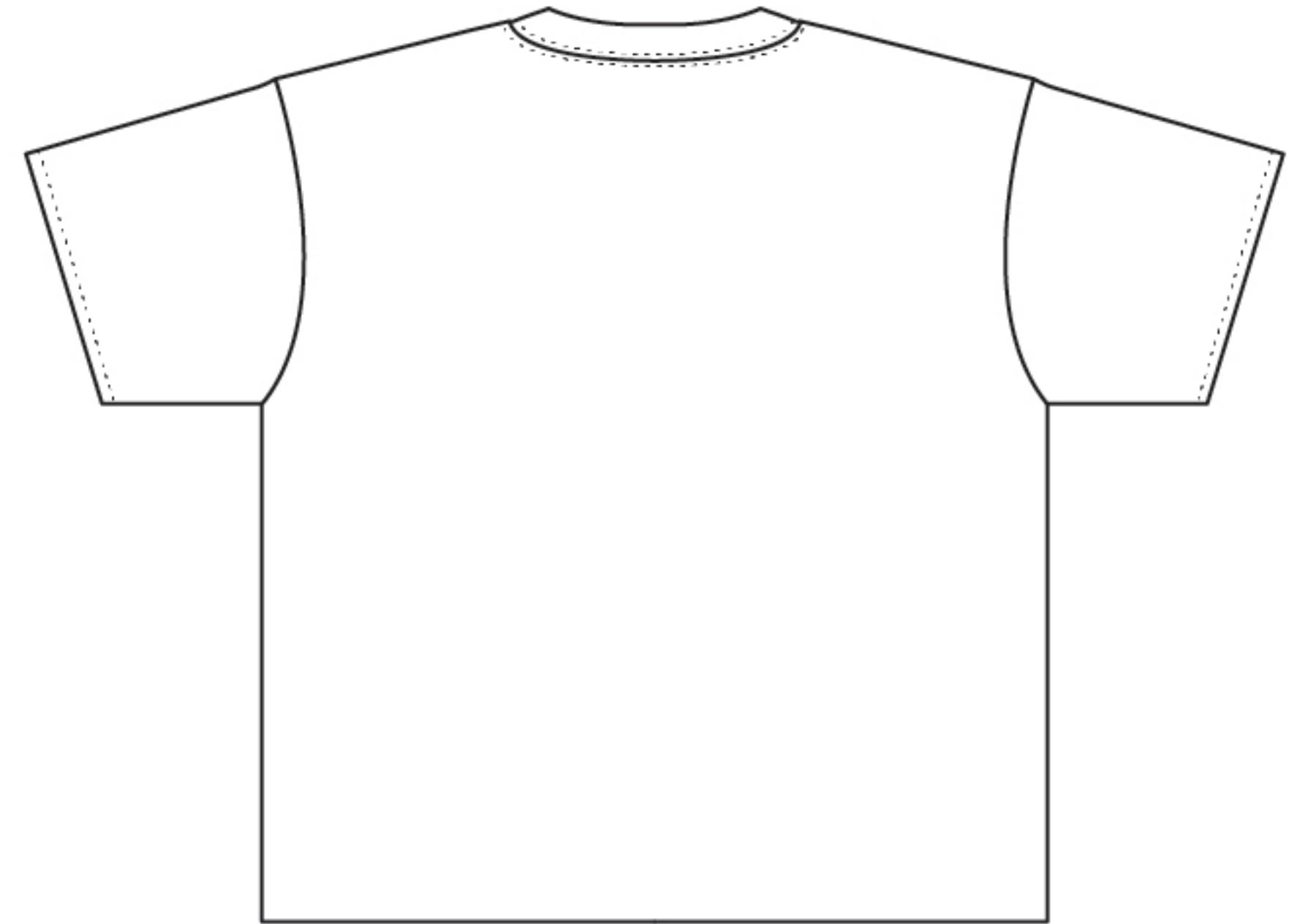
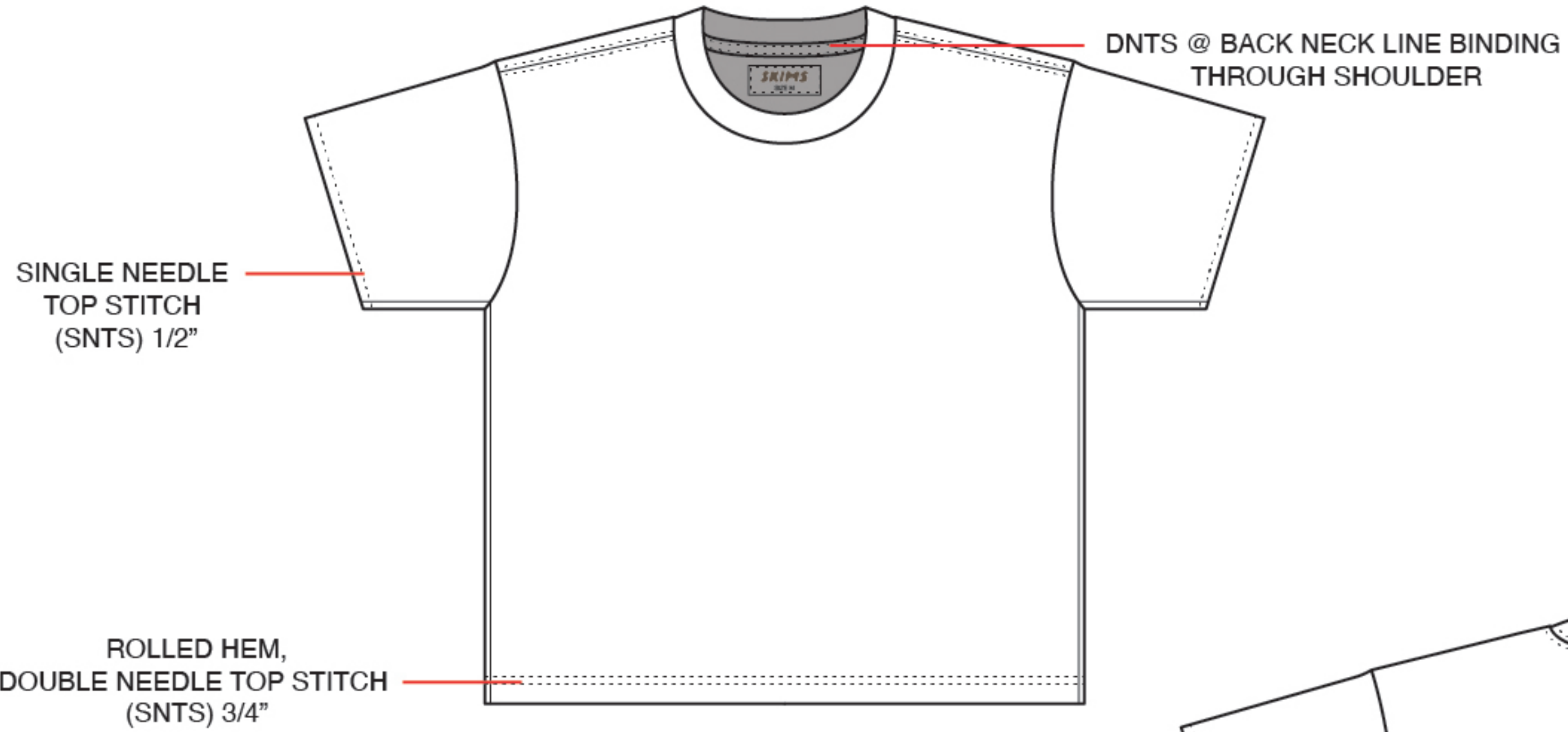

BASIC SWEAT SHORT BLOCK
FABRICATIONS: LW-MW-HW COTTON

TRIMS: 2" ELASTIC

WASH/COLOR: GARMENT DYED / FABRIC DYE & STONE WASH

SKIMS

