

**JACK'S RESTAURANT** Table and Counter Service **ELM Cor. CHURCH**  
2. H. WELLS, Prop. Opp. State Armory  
Hoosick Falls, N. Y.

NEW THEATRE  
Motion Pictures DeLux  
CAMBRIDGE THEATRE  
CAMBRIDGE, N. Y.

## GILLESPIE BROTHERS COMPANY

THE OLD RELIABLE DEPARTMENT STORE  
OF HOOSICK FALLS

*Complete Outfitters to the Whole Family*  
New Goods Quality Merchandise Up-to-Date Service  
CORNER MAIN AND CLASSIC STREETS

## KALAMAZOO STOVE COMPANY

### Stoves, Ranges & Furnaces

"A Kalamazoo  
TRADE MARK  
REGISTERED Direct to You"

29 Elm Street

HOOSICK FALLS, N. Y.

401 River Street

Tel. Troy 3025

TROY, N. Y.

## HILL'S GARAGE



*Chrysler Plymouth*

SALES AND SERVICE

General Repairing, Tires,  
Tubes, Batteries, Etc.



Main St.

Tel. Cambridge 166F11

Eagle Bridge, N. Y.

## DR. VROOMAN'S SANATORIUM

93 PARK AVE.

NORTH ADAMS, MASS.

*For the treatment of*  
**ALCOHOLIC and DRUG ADDICTIONS**  
REST AND RECUPERATION

TASTE IT

TOAST IT

TRY IT TODAY

## KELLER'S BREAD

TASTE TELLS

Your Grocer Sells It.

**ALEXANDER-BROWNELL AGENCY** General Insurance

HOOSICK FALLS, N. Y. PHONE 14

CAMBRIDGE, N. Y. PHONE 187

H. R. MANN & CO., Inc. - "Everything for Offices" - 277 RIVER STREET  
TROY, N. Y.



## Every Service of Sound Banking

- planned first, last and always in the interest of the Hoosick Falls district
- built on more than half a century of experience and on policies which the community has approved for their dependability and helpfulness throughout this period
- including every safeguard within the scope of the National Banking laws, the regulations of the Federal Reserve System and the Banking Act of 1933.

## The Peoples-First National Bank

of HOOSICK FALLS, N. Y.

Checking—Interest—Trust—Safe Deposit

I. BURKE SURDAM, President

CLAYTON E. SHAW, V-President

ARTHUR J. HOFFMAN, V-President

SAMUEL T. FLANSBURGH, V-President

ARTHUR A. McLINDEN, Cashier

The Bank for  
Your Savings

Established  
1823



## The Troy Savings Bank

The Troy Savings Bank—a bank of proved strength—is the ideal depository for your funds.

It has been the guardian of the people's savings for nearly a century and is a purely mutual institution conducted solely in the interests of depositors.

Thousands of men and women have accumulated substantial accounts by regularly depositing a fixed portion—sometimes a very small amount—of their earnings every week or month; what others have done you also can do.

Open Your Account Today With \$1.00 or More

April 1, 1934

Due Depositors .....	\$26,418,950.85
Surplus—Par Value .....	\$3,144,233.34

### BANKING HOURS

Daily:—9:00 A. M. to 3:00 P. M. (Sundays and Legal Holidays excepted).  
Saturdays:—Close at 12 Noon

### OFFICERS

HENRY COLVIN, President  
WM. LELAND THOMPSON, First Vice-President  
ALBERT E. CLUETT, Second Vice-President  
J. ERWIN ANTHONY, Secretary and Treasurer  
FRED T. LAPE, Assistant Treasurer

### TRUSTEES

Edward C. Gale  
Henry S. Ludlow  
Wm. Leland Thompson  
Albert E. Cluett  
John Paine  
Frank B. Twining  
Hobart W. Thompson  
C. W. Tillinghast Barker  
Delmer Runkle

Chas. B. McMurray  
Andrew P. McKean  
Burton K. Woodward  
James V. Coffey  
Harry McGrath  
Livingston W. Houston  
Henry Colvin  
Sanford L. Cluett  
J. Erwin Anthony

Wm. LeRoy Shields

## HOOSICK FALLS

**LOCATION**—Hoosick Falls is located in the rolling country 25 miles east of the Hudson River. It lies mostly on the north bank of the Hoosick River and derives its name from the falls of the river at this point. It is 26 miles to Troy, 33 to Albany, 41 to Schenectady, 23 to North Adams, 60 to Greenfield, 165 to Boston, 14 to Bennington 63 to Rutland, 121 to Burlington, 170 to New York. Hoosick Falls is rich in historic lore. A few miles to the east is the site of the famous Battle of Bennington. The Indian tribes traversed this country on their way to and from the Hudson River.

**INDUSTRIAL**—Hoosick has had a famous history industrially, here the great Walter Wood Mower and Reaper Machine plant was located and the decline of this industry was a hard blow. However, Hoosick Falls is recovering and now is entering upon the most vigorous industrial era of its history. There are some fine old substantial industries making paper, paper making machinery, underwear, sweaters, shirts and collars, cigars, dresses, heaters, iron and brass castings, metal stampings, paper boxes, carbonated beverages, brushes, dairy products, furnaces, agricultural machinery parts, radio equipment, lumber, grain products. A number of new industries have come to Hoosick Falls in the past few years making a variety of products that promises to substantially increase the industrial prestige of Hoosick Falls within the next few years. The Hoosick River furnishes a good power here.

**MISCELLANEOUS**—The population covered by this Directory which is contiguous to Hoosick Falls is 12,883. Hoosick Falls township had a population in 1920 of 6,858. In 1925 it had increased to 7,262 so that evidently it reached bottom in its decline in 1920 and is at the present time growing. Hoosick Falls is well paved and issued bonds for \$400,000 to do the work. There are good schools: 6 public schools in Hoosick Falls proper and an equal number in balance of township; there are 3 parochial schools and 1 private school. There are 15 churches. It is on the main line of the Boston & Maine Railroad with stations at Hoosick Falls, Hoosick, Hoosick Junction, East Buskirk, and Eagle Bridge; the Rutland Railroad has stations at Hoosick Junction, North Hoosick and Walloomsac; the Delaware & Hudson has a station at Eagle Bridge. The Hoosick Falls & Bennington Street Railway has been abandoned.

**ADVANTAGES**—Hoosick Falls offers splendid opportunities for residence and business. With its well paved streets, plenty of natural building room, beautiful terrain, three railroads within the township, a good outlying territory for agriculture and trade, water power, remoteness from other trading centers, good banking facilities a well balanced industrial structure, an alert citizenship looking for new industries and with progressive ideas, it is decidedly on the upgrade.

MANNING'S  
**HOOSICK FALLS**  
AND  
TOWN OF HOOSICK  
(NEW YORK)  
**DIRECTORY**

Including Hoosick, North Hoosick, Eagle Bridge,  
Buskirk, East Buskirk, Walloomsac,  
West Hoosick and Potter Hill

CAMBRIDGE - including Coila - WHITE CREEK  
SALEM and SHUSHAN

FOR YEAR BEGINNING

**MARCH 1934**

CONTAINING

Alphabetical Directories of the Citizens, Classified Business  
Directories, Street Directories, Record of Town  
Governments, Societies Churches, Etc.,  
County, State and U. S. Governments

**VOLUME XVIII**

Price



\$7.00

COMPILED AND PUBLISHED BY

**H. A. MANNING COMPANY**

514 WEDGEWAY BUILDING, SCHENECTADY, N. Y.

COPYRIGHT 1934, BY H. A. MANNING COMPANY

# INDEX TO CONTENTS

Abbreviations.....	15, 188, 230
Advertisers.....	7
Advantages.....	4, 185
Alphabetical Directories.....	15
American Legion.....	11
Associations.....	11, 187, 216, 227
Benevolent Protective Order of Elks.....	11
Blocks, Buildings, Halls, Etc.....	14
Branded Goods—See Classified Business Directory.....	
Business Directories—See Classified Business Directories.....	
Buskirk and East Buskirk, see Hoosick Falls Alpha Dir.....	
Cambridge Alphabetical Directory.....	188
Cemeteries.....	11
Churches.....	10, 186, 216, 227
City Officers.....	9
Classified Business Directories.....	60, 207, 221, 242
Clubs.....	11, 187, 216, 227
County Government.....	12
Courts.....	12
Fire Departments.....	9, 186, 216, 227
Fraternal Organizations.....	11
Historical.....	4
Hoosick Falls Alphabetical Directory.....	15
Hospitals.....	34
Incorporated Companies, see Alphabetical Directory.....	
Independent Order of Odd Fellows.....	11, 187, 227
Industrial Statistics.....	4
Knights of Columbus.....	11
Labor Organizations.....	11
Libraries.....	10, 187, 227
Location.....	4
Masonic.....	12, 187, 228
Miscellaneous.....	9, 186, 216, 227
New York State Government.....	12
Parochial Schools.....	10
Police Department.....	9
Post Offices.....	10, 186, 216, 227
Public Schools.....	10, 187, 216, 227
Rensselaer County Government.....	12
Salem Alphabetical Directory.....	230
Shushan Alphabetical Directory.....	216
Societies, Clubs, Associations.....	11, 187, 216, 227
Street Directory.....	13, 206, 228
Town Officers.....	9, 186, 227
United States Government.....	12
White Creek Alphabetical Directory.....	188

## RECAPITULATION (Hoosick Township Only)

New names added.....	1,320
Old names removed.....	998
Changes locally.....	2,145
Total changes.....	4,463

### UNITED STATES COPYRIGHT LAW In force on and after July 1st, 1909

Section 28. That any person who wilfully and for profit shall infringe any copyright secured by this Act, or who shall knowingly and wilfully aid or abet such infringement, shall be deemed guilty of a misdemeanor, and upon conviction thereof shall be punished by imprisonment for not exceeding one year, or by a fine of not less than one hundred dollars nor more than one thousand dollars, or both, in the discretion of the court.



# Funeral Home

AMBULANCE SERVICE

**LEO J. MAHAR** Phone 75

43 MAIN STREET  
HOOSICK FALLS, N. Y.

## 8 HOOSICK FALLS AND TOWN OF HOOSICK DIRECTORY

McCraw & Tatro	top margins		TROY	
Vrooman's Dr Sanatorium	front cover		Commercial Credit Bureau	top margins
			Coons F W Wire Works	174
			Copeland Steamship Agency	178
			Frear Wm H & Co Inc	top margins
			Gentes Joseph	174
			Kalamazoo Stove Co	front cover
			Keller Baking Co	front cover
			Mann H R & Co Inc	front cover
			Massey P E & Co	175
			Owen Paul D	176
			Regal Art Press	177
			Tinley-Wellington Co Inc	top margins
			Troy Business College	top margins
			Troy Savings Bank	3
			Troy Stamp Mfg Co	175
			Wells & Coverly Inc	top margins
<b>RENSSELAER</b>				
Lansing W Yates		165		
<b>SALEM</b>				
Boston Store		183		
Hoyt's Garage		183		
Moore's Garage		183		
Salem Garage	back cover			
Salem Press The		184		
<b>SCHENECTADY</b>				
Schenectady Granite & Marble Works	back cover			

## EVERY CITY

must have a Directory not only to give the names and addresses of its citizens, but also to give that character of progressiveness that would record the names of its people for historical purposes. Every one has forefathers, these forefathers have made the history of this country, some day you will be the forefather and your descendants can visualize your life's work quicker through the registration in the Directory of your time than in any other way. The BIOGRAPHICAL HISTORY OF THE MASSES IS CONTAINED IN THE CITY DIRECTORY AND NO OTHER PLACE. That stamps its importance to the family. To make your history, watch your directory registration to see that it accurately records your position in life from year to year.



MANNING'S  
**HOOSICK FALLS**  
AND TOWNSHIP

Situated on the Hoosick River from which an excellent power is furnished for running its large manufacturing industries. It lies 27 miles northeast of Troy and 164 miles from Boston on the Fitchburg Division of the Boston & Maine R. R. Population of township about 8,000.

**Miscellaneous Directory**

Copyright 1934, by H. A. Manning Co.

**TOWN OFFICERS**

Supervisor—V Briggs Shaw  
Town Clerk—William M Hayes  
Health Officer—Frank J Cahill  
Deputy Clerk—John A Livingston  
Public Welfare Comm—Philip H O'Meara  
Collector—Joseph McGowan  
Supt Highways—Ernest F Rudd  
Constables—Henry T Myers, John Lanen,  
William Hennessy, Neil Rogers, John  
Henneberry  
Justices—Clarence H Baker, Elon T  
Sweet, Marcus H Brown, Theodore Wruck

**VILLAGE OFFICERS**

Mayor—John J Shea  
Board of Aldermen—1st ward, Patrick A  
Sherin; 2nd ward, Frank Burns; 3rd ward,  
Joseph C Riley; 4th ward, Dr C E Shaw,  
Dr Homer S Rowley, Clarence W Noble  
Treasurer—Mrs Margaret E McCann  
Police Justice—Sylvester E Scott  
Village Attorney—James S Scott  
Village Clerk and Water Clerk—Milton  
Du Ross  
Assessor—Frank A Smith  
Health Officer—Frank J Cahill  
R V S—Milton Du Ross  
Street Supt—Charles Leonard

**POLICE DEPARTMENT**

Acting Chief—James Mooney; patrolmen  
John McGrath, Edward Burns; special  
officers, Charles E Walton, Traffic Officer,  
Edward Burns; Station, Municipal bldg,  
Main; janitor, Charles E Walton

**FIRE DEPARTMENT**

Central Station—46 Church  
Chief—John J Shea; 1st assistant chief,  
Nicholas Boylan; 2nd assistant chief, Patrick

Cavanaugh; sec-treas, David J Fennessey;  
drivers, Chester Kyer, John Hayes

Seth Parsons Steamer Co No 1—Capt,  
John Hughes; 1st asst, William Bryant;  
2nd asst, Timothy Burns; sec, John T  
Hanaberry; treas, Charles Carr, 40 men.  
Meets 1st Monday evenings

Hook and Ladder Co No 1—Capt, Fred-  
erick O Smith; 1st asst, George H Minkema;  
2nd asst, Elwin Armstrong; sec, Charles  
Severson; treas, George Cuddihy. Meets 1st  
Thurs

Fourth Ward Hose Co—Capt, Martin  
Shea; sec-treas, William Hayes. Meets 1st  
Mon. 20 men

Miller Hose Co No 1—Capt, Charles  
Winegard; asst, Albert English; sec, John  
O'Neil; treas, Richard Cuddihy. Meets 1st  
Monday. 20 men

J D Howe Hose Co—Capt, Neil J Murphy;  
1st asst, Harold Minkema; sec, T Harold  
Doyle; treas, Paul Hibbard. Meets 1st Wed.  
20 men

**FIRE ALARM BOX NUMBERS**

Box Location

First Ward

- 1-1 Rear Walter A Wood Place
- 1-2 Miller Hose House
- 1-3 Mechanic and Cummings
- 1-4 River Road and Martin
- 1-5 Davis and Wall
- 1-2-1 Parsons School

Second Ward

- 2-1 River and Second
- 2-2 Fourth and Hoosick
- 2-3 Elm and Second
- 2-4 First, Noble and Wood
- 2-1-4 Center St School

#### Third Ward

- 3-1 Church and Hoosick
- 3-2 Main and Richmond
- 3-3 Main and John
- 3-1-2 Main St School
- 3-1-3 Classic St School
- 3-2-1 W A Wood High School

#### Fourth Ward

- 4-1 High and Munsell
- 4-2 Munsell and Troy
- 4-3 Abbott and Parsons
- 4-4 Upper Wilder
- 4-1-2 St Mary's Academy

#### PUBLIC SCHOOLS

Board of Education—Trustees, William J Hyland, Samuel T Flansburgh, Charles R Whipple

Officers of the Board—Pres, William J Hyland; clerk, Arthur J Hoffman; treas, D L Hall; attendance officers, James Sherin, Thomas Doyle; medical inspector, J H Robertson, M D. Regular meetings 2nd Tuesday of each month

Superintendent of Schools—W Leon Hutt  
High School Teachers—W Leon Hutt prin; Earl L Montgomery, vice-prin; Marion Case, Douglas Eighmey, Harold Haswell, Mildred Hubert, John R Van Buren, Minnie Bates, Bertha A Worden, Helen M Waddell, Charlotte Hulihan, Lillian Herrington, Marion Haynes, Mary McCaffrey, Ralph Bullock, Dudley Foster, Dora Boyce, Vera Lowe, Eleanor Leary

Main St School—Clare M Prendergast, prin; Helen McCaffrey, Katherine Flynn, Helen I Donohue, Sarah Relihan, Evelyn Shaw

Classic Street School—Mrs Lillian Slocum, principal; Alice Wood, Alice Doyle, Mary Haswell, Elizabeth Bradley, Margaret Quinlan, Nellie F Halpin

Center Street School—Ella F Leonard, principal; Mrs Florence Harte, Mrs Ruth Van Buren, Mary J McCaffrey

Parsons School—Michael J Dillon principal, Fifth and Fourth; Mary Reynolds, Third and Second; Ella M Higgins, First

District School No 12—Burkirk  
Janitors—Frank A Miller, Main Street School; James Sherin Classic Street School; William Lawton, Center Street School; Thomas Doyle, Parsons School; Eugene Avery, Peter Millett, High School

#### Private School

Hoosac School—Rev James L Whitcomb, rector

#### Parochial Schools

St Joseph's Convent, 9 High; St Marys Academy, High c Classic, Sister Superior Edmund, prin; St Mary's Convent, Sister Superior Edmund, Superior

#### POST OFFICES

Postmaster—George W Van Hyning; asst, Charles F Wood; chief clerk, Walter H Wruck; mailing clerk, A C Brownell; assistant mailing clerk, Guy H Phillips; substitute clerk, Edward A Kelly; special delivery messenger, Thomas Carney; mail messenger, Thomas Carney

City Carriers No 1—Richard P Dalheim; No 2 Robert C Brew; No 3 John E Van Der Kar; No 4 James E Seward

Substitute Carriers—Morton Wilson, John M Case

R F D Carriers—James Tuttle 1st; M J Seward, 2nd, Walter A Cusson

#### North Hoosick

Postmaster—Ralph McClure

#### Hoosick

Postmaster—Mrs Lottie Hawks, acting

#### Buskirk

Postmaster—Edward C Brownell. R F D Carriers, Michael Curtis, 1st; Sylvester W James 2nd

#### Eagle Bridge

Postmaster—Mrs Emma Sweet; asst postmaster, Elon T Sweet. R F D carriers, Giles Russell, R D 1; Leo J Curtis, R D 2

#### LIBRARY

Cheney Free Public Library and Historical Rooms—Trustees, Howard B Thompson, Dr Homer S Rowley, William J Hyland, sec, Fred N Stevens; pres, Ira B Surdam, Jr; treas, Fred N Stevens. Librarian, Virginia P Miller. Open daily 3 to 5:30 p m and evening 7 to 9 p m, closed Sundays and holidays

#### CHURCHES

Advent Church—S West Hoosick. Pastor, John R Fox. Services Sunday 11:00 a m and 7 p m

All Saint's Episcopal Church—Hoosick. Pastor, Rev John Knox Tibbets. Service 10:30 a m, Sunday School 9:30 a m

Dutch Reformed Church—Burkirk. Pastor, supplied. Services 10:30 a m Sunday

First Baptist—Main. Rev Wallace E McCoy pastor. Services Sunday 10:30 a m and 7:00 p m, Thursday 7:30 p m

First Methodist Episcopal Church—Pastor, Rev William G Goodman; local preacher, George Markham. Services Sunday 10:30 a m, Sunday School 11:45 a m, evenings 7:30 p m, mid-week Thursday 7:30 p m

First Presbyterian Church—Church c Center. Pastor, Lewis H Knight. Services Sunday 10:30 a m, S S 11:45 a m, Junior League Wed 7 p m

Hoosick Baptist Church—Pastor, J Alex Donald. Services Sunday 10:30 a m, Sunday School 11:45 a m, prayer meeting Thursday 7:30 p m

**Immaculate Conception Church**—Main. Rector Rev Alfred H Valiquette O S A; assistants, Rev Paul K Lynch O S A and Rev Richard A Gleason O S A. Services Sunday 6:30, 8, 9:15 and 10:30 a m; vespers 3:30 p m, daily Mass 7:00 a m

**Methodist Episcopal Church**—Buskirk. Rev Bristol Chatterton, pastor. Services 8:00 p m Sunday, Sunday School 10:30 a m

**Methodist Episcopal Church**—Eagle Bridge. Pastor, Rev Bristol Chatterton. Service Sunday 2 p m

**Methodist Episcopal Church**—Pastor, Rev John G Masel, res N Hoosick Services Sunday 10:30 a m, 7:00 p m. Sunday School 12 m. Epworth League 6 p m

**St Bridget's (R C) Church**—Buskirk. Pastor Rev William Boldt. Services 11:00 a m Sunday

**St Mark's Church**—Church cor Main. Rector, Rev Jerrold C Potts. Services Sunday 8 and 10:30 a m at St John's Chapel, Walloomsac. Services at 3 p m

**West Hoosick Baptist Church**—Rev George D Williamson, pastor. Services Sunday 11:00 a m, S S 10:00 a m, Thursdays 7:30 p m

## CEMETERIES

**MAPLE GROVE CEMETERY** (New and old) Church jct Main. Richmond L Perry, supt, see p 163

**St Mary's Cemetery**—Above jct of Church. William J Hyland, sec-supt

**Hoosick Cemetery**—Hoosick Corners. Thomas Cloke, caretaker

**Buskirk Bridge Cemetery**

**West Hoosick Cemetery**—West Hoosick

Harold A Moselley, sec

## SOCIETIES, ASSOCIATIONS, ETC

**American Legion**, Hoosick Post No 40—C, Frank O'Brien; adjutant, Ralph Sibley; chaplain, Rev Lewis H Knight; treas, Alfred Kirstjensen. Meets 1st Mondays at Municipal building 8 p m

**American Legion Drum and Bugle Corps**—Drum major, Frank Irick; mgr, William A O'Brien

**American Legion Auxiliary**, Hoosick Post No 40—Pres, Mrs Thelma Warren; v-pres, Mrs Beatrice Hayes; treas, Mrs Nellie Draper. Meets 2nd Friday of month 8 p m Municipal bldg

**American Red Cross**, Hoosick Chapter—Chairman, Richard B Leake, Jr, 28 Classic

**A O H**, Division No 3—Pres, John A Hausler; fin sec, Francis E Early; treas, Joseph Cuddihy. Meets at A O H Hall

**Ladies' Auxiliary Division 3**—Pres, Mrs Helen Millett; fin sec, Mrs Helen Leary; treas, Mrs May Burns. Meets 2nd Thurs of month at A O H Hall

**Associate Members G A R**—Pres, W Leon Hutt; treas, Jacob A Graves; sec, Charles C Gibson. Meets annually G A R Hall

**B P O E**—E R, James C McLucas; sec, A C Brownell; treas, John Riley. Meets 2nd and 4th Tuesday of each month at the Elks' Home

**Catholic Daughters of America**, Court St Mary No 30—G R, Mrs Beatrice Hayes; fin sec, Agnes Carr; treas, Catherine Riley. Meets 2nd and 4th Tuesdays in K of C Home, Main

**Crescent Club**—Pres, Edward Surdam; sec-treas, Daniel Webster. Meets 4th Tues 8 p m

**Hoosick Falls Cemetery Assoc**—Pres, Clarence W Noble; sec-treas, Ira B Surdam; asst-treas sec, Charles D Chapman

**Hoosick Falls Health Center**—Pres, Sylvester E Scott; sec, Mrs Martin F Kearney; treas, Milton C Du Ross. Meetings Municipal bldg 1st Mondays each month

**Hoosick Falls Country Club**—Pres, William M Clark; treas, R B Leake Jr, sec, William F Tynan. Meets annually second Tues in March

**Hoosick Falls Kiwanis Club**—Pres, George E Hubbard; v-pres, Harold B Kincaid; treas, Arthur A McLinden. Meets every Tuesday 12:05 p m at Masonic Hall

**Hoosick Falls Merchants Asso**—Pres, Peter Seward; v-pres, William F LaPorte; sec, Willis T Jones; treas, John A Livingston. Meets on call

**Hoosick Grange P of H No 1127**—Master, Marshall Rudd; treas, Jacob A Graves; sec, Mrs Dorothy Pilkins. Meets 2nd Wed in Thorpe blk

**Hoosick Grange Farmers Exchange**—Pres, Nathan W Herrington; v-pres, Burton L Pine; treas, Norman Baker; sec, J C Cottrell. Meets 4th Wed of Feb at Grange Hall

**Independent Order of Odd Fellows**, Hoosick Encampment No 130—C P, Irving Birch; S W, Walter Hunt; H P, Whitman Carpenter; F and R S, Ivan Armstrong; treas, Roy Draper. Meets 2nd and 4th Thursdays of each month I O O P Hall

**Golden Crown Rebekah Lodge No 99**—N G, Gertrude Davidson; rec sec, Ella S Ladd; V G, Mrs Sadie Daniels; fin sec, Mrs Helen Roberson; treas, Mrs Jessie LeClaire. Meets 1st and 3rd Tuesdays in each month in Odd Fellows' Hall

**United Lodge No 509**—N G, Roy Draper; treas, Guy Sheffer; fin sec, Ivan Armstrong. Meets every Monday evening at I O O P Hall, 25 Church

**Knights of Columbus**, Hoosick Falls Council No 457—G K, John H Trimble; D G K, Harry Crayon; fin sec, Karl J Kempf;

treas, William J Hyland. Meets 2nd and 4th Mondays in K of C Hall

**Masonic**, Order of the Amaranth Hoosick Court No 107—R P, V Briggs Shaw; R M, Mrs Helen Smith; treas, Mrs Ione Hamilton; sec, Mrs V Briggs Shaw. Meets 2nd and 4th Wednesdays at Masonic Hall

Raymond Chapter No 248 R A M—H P, Charles Maderer; treas, Walter H Wruck; sec, Charles Bastow. Regular convocations 2nd and 4th Fridays at Masonic Hall

Van Rensselaer Chapter No 161 O E S—W P, Benjamin Quackenbush; W M, Mrs Viola Smith; sec, Ethel Gooding; treas, Myrtle Wruck. Meetings 1st and 3rd Fridays at Masonic Hall

Van Rensselaer Lodge No 400 A F & A M—W M, B Legus Hunt; sec, Walter H Wruck; treas, I Burke Surdam. Stated communications 1st and 3rd Tuesdays at Masonic Hall

**Modern Woodmen**, Hoosick Valley Camp 9021—C, John W Layton; adv, Howard B Martyn; clk, Napoleon J Hebert. Meets 2nd and 4th Thurs of month at 17 Nixon

**Mohawk and Hudson River Humane Society**, Hoosick Falls Branch—Pres, Ernest C Jones; v-pres, W Leon Hutt; sec, Michael J Dillon; treas, Jacob A Graves

**Labor Organizations**, Barbers Union No 556—Pres, Walter Rankin; v-pres, John Murphy; sec-treas, Michael C Hughes. Meets last Thurs at 8 p m

Musicians Protective Association, Local 317—Pres, Charles F Moon; sec, Eugene North; treas, Fred V Quackenbush

**Women's Relief Corp**, No 241—Pres, Lena B Loughlin; S V P, Mrs Ellen Prescott; sec, Mrs Pearl Smith; treas, Mrs Mabel Sloan. Meets 2nd and 4th Wednesdays in each month at G A R Hall

**COURTS**

**Police Court**

Justice—Sylvester E Scott. Sessions daily at 9 a m

**Surrogate Court**

Judge—Chester G Wager; clerk, Lucien E Clickner

**Rensselaer County Court**

Judge—James F Brearton, sittings at Court, Troy

**Rensselaer County Government**  
 County Seat, Troy

Clerk—Jesse D Vars. Treasurer, William D Thomas

Commissioner of Public Welfare—Edward Ott

County Attorney—T Stewart Hubbard, Troy

District Attorney—Harry E Clinton, Troy  
 Assistant District Attorney—John J Kelly

Sheriff—George F Simmons, Troy

**United States District Court**

Judge—Frank Cooper, Albany. Referee in bankruptcy, Homer J Borst, Schenectady

**United States Supreme Court**

Chief Justice, Charles E Hughes, New York; associate justices, Benjamin N Cardozo, New York; Oliver W Holmes, Mass; James C McReynolds, Tenn; Harlan F Stone, New York; George Sutherland, Utah; Pierce Butler, Minn; Owen J Roberts, Penn; Louis D Brandeis, Mass; Willis Van Devanter, Wyo; reporter, Ernest Knaebel, N Y; clerk, Charles E Cropley

**NEW YORK STATE GOVERNMENT**

Governor, Herbert H Lehman; lieutenant governor, N William Bray; comptroller, Morris Tremain; attorney general, John J Bennett; United States Senators, Royal S Copeland, New York City, Robert S Wagner

**U S GOVERNMENT**

Executive Dept from March 4 1933 to March 4, 1937—President, Franklin D Roosevelt, New York; Vice-President, John N Garner, Texas; Secretary of State, Cordell Hull, Tenn; Secretary of the Treasury, Henry Morgenthau Jr, New York; Secretary of War, George H Dern, Utah; attorney general, Homer S Cummings, Conn; Postmaster-general, James A Farley, New York; Secretary of the Navy, Claude A Swanson, Va; Secretary of Interior, Harold L Ickes, Ill; Secretary of Labor, Frances Perkins, New York; Secretary of Commerce, Daniel C Roper, Washington, D C; Secretary of Agriculture, Henry A Wallace, Iowa

**Directories of Any City Supplied at  
 Short Notice**

**H. A. MANNING COMPANY**

MANNING'S  
**HOOSICK FALLS**  
**Streets, Roads, Avenues, Etc.**  
**1934**

Copyright 1934, by H. A. Manning Co.

- Abbott, from Ball south to Troy  
 Albany, from 10 Troy east  
 Armory av, from Elm south  
 Ball, from 55 Abbott east to village line  
 Barton av, from 170 Main east  
 Beckett, from 23 Munsell north  
 Benedict av, from John south to Spring  
 Burchard av, from 17 Abbott east to Snow  
 California av, from 24 Mechanic southerly  
 Carey av, from 167 Church west to Redmond  
 Carr, from 50 Parsons av north to village line  
 Center, from 99 Church west to Fifth  
 Church, from Church street bridge south to  
 Maple Grove Cemetery  
 Classic, from 6 Church east to Abbott  
 Congress, from 15 Snow east to Oak  
 Cummings, from 68 Mechanic west to byd  
 Village line  
 Dale, off Rogers av  
 Danforth, from 97 High to Troy  
 Davis, from 49 Mechanic north to Wall  
 Depot Square, N W from John near Depot  
 Dolin av, from 63 River road east  
 Dove, from 13 Burchard av south  
 Dundee av, from 44 Cummings south to  
 Manton  
 Eagle, from 7 Burchard av south  
 Eldredge av, from Elm east  
 Eldredge, from 52 Mechanic southwest  
 Elm, from 79 Main west to Fourth  
 Estabrook av, from 126 Main east  
 Fifth, from 63 River north to Center  
 First, from 15 River north to B M R R  
 Fisk, from 22 River to 29 Carey av  
 Fourth, from 55 River north to Willow  
 Gillespie, from 10 Munsell north  
 Greylock, head of Danforth northeast  
 Griffin av, from 190 Main east  
 Hall, from 95 Main west to 120 Church  
 Hampton, from Hovey av west to Quarry  
 High, from opp 62 Classic north to village line  
 Hokley av, now Kokley av  
 Home, off Rogers av above Dale  
 Hoosick, from 125 Church west to Fifth  
 Hoosick Court, from 8 Hoosick  
 Hovey av, from 17 Cummings south to Scott  
 Hurley, frm 52 Mechanic north  
 Jackson, from 50 Abbott west to Kelley  
 John, from 11 Main west to Lyman  
 Kelley, from 10 Jackson to 9 Munsell  
 Kokley av, from 77 Mechanic rear northwest  
 Lyman, from 2 Railroad av south to Hoosick  
 River  
 Madison, from 40 Mechanic southwest  
 Main, from opp 26 Classic south to village  
 line  
 Manton, from 13 Hovey av west to Dundee  
 av  
 Martin, from 39 River rd west to School  
 McCaffrey, from 58 River south to Carey av  
 Mechanic, from Church street bridge west  
 to village line  
 Merritt av, from 9 John south  
 Munsell, from 53 High east to Troy  
 Nixon, from 68 First west to railroad  
 Oak, from 67 Parsons av south to opp 17  
 Congress  
 Park, from 3 High north  
 Parsons av, from 21 High east to Oak  
 Parsons Court, from Parsons av north  
 Promised Land, on hill off River rd near Scott  
 Quarry, from Seward south to Hampton  
 Quincy, from Madison to White  
 Railroad av, from B & M depot south to  
 village line  
 Redmond, from 64 River south  
 Rensselaer, from 27 Snow east to Oak  
 Richmond av, from 164 Main east  
 River rd, from 6 Mechanic south to Hoosick  
 Corners  
 River, from 139 Church west to Hoosick  
 river at River rd  
 Rogers av, from 200 Main east  
 Saratoga, from 1 Troy east  
 School, from end Smith to Shaw  
 Scott, from School west to village line  
 Second, from 25 River north to Willow  
 Seward, from 25 Hovey av west to Quarry  
 Shaw, from 45 River rd to School  
 Smith, from 25 River rd to School  
 Snow, from Ball north to Parsons av  
 Spring, from opp 10 Lyman to 27 Elm  
 Superior, from 25 Lyman to Water  
 Surdam, from 64 First to Railroad av  
 Third, from 43 Third north to Elm  
 Troy, from 31 Munsell north to Albany

Waldron av, from 136 Main east  
 Wall, from 11 Mechanic to Davis  
 Wallace, from 10 School west to Village line  
 Walton, from 157 Main to Church  
 Water, from Superior to Hoosick river  
 White, from 66 Mechanic southwest to Hovey av  
 Wilder av, from 24 Main to Snow  
 Wilder lane, from 63 Classic south to Wilder av  
 Willard, from 147 Main to 154 Church  
 Willow, from 9 Railroad av west to opp 50 Fourth  
 Wood Court, off 33 Carey av to River

### HALLS, BLOCKS AND BUILDINGS

A O H Hall, McMartin blk, Church cor John Browns blk, 26-30 Classic  
 Byars blk, 35-37 Church  
 Cahill blk, 53 Church  
 Columbus Hall, 15 High  
 Eagle Bridge Opera House, Eagle Bridge  
 Elks' Home, Church cor John  
 First National Bank blk, Main from Classic to John  
 Gaffney blk, 47-51 Classic  
 Gibson blk, 39-43 Church  
 Grand Army Hall, Leary blk  
 Hall, Hartwell & Co bldg. John n B & M Depot  
 Harmony Hall, 16 Church  
 Holmes blk, 54-56-58 Classic  
 Holmes Hall, 56 Classic  
 Knights of Columbus Home, 47 Main  
 Leary blk, from 10 Main to 39 Classic  
 Livingston blk, 10 John  
 Lurie's blk, 11-13-15 John  
 Masonic Hall, 1 Main  
 McEachron bldg, 26 Church  
 McKearin blk, 43 Classic  
 McMartin blk, Church c John  
 McWayne's blk, Elm cor First  
 Monahan blk, 5-7-9 John  
 Odd Fellows' Home, 25 Church  
 People's National Bank Building, 14-16 Main  
 Peters blk, 11-13-15 Church  
 Reardon bldg, 19 Main  
 Reynolds blk, 14 John  
 Standard bldg, 18 Main  
 State Armory, Church c Elm  
 Stroud's blk, 57 Church  
 Thorpe blk, John cor Church  
 Wood's Hall, 3 Main

### TOWN ROADS

Baby Lane, from H Allen & Son's store, S Hoosick rd east  
 Ball Street Extension rd, from 56 Ball east to Mapletown  
 Bennington rd, from Dalton House Walloomsac, east  
 Bovie Hill rd, from River rd west to Pine Valley rd  
 Breese Hollow rd, from Pownal rd to Farmer's Inn  
 Buskirk rd, Northside, from Bridge west to Buskirk

Cambridge rd, from Hoosick Falls north to Cambridge  
 Case rd, from Cummings to W Hoosick  
 Cobble Hill rd, off Walloomsac rd to White Creek  
 Eagle Bridge rd, from the bridge, east to South W Hoosick  
 Frazier Lane, from M E Church, N Hoosick rd to Mill lane  
 Hill rd to Pownal, from South Hoosick to Pownal line  
 Hill rd, from Case rd and northwest to Eagle Bridge  
 Hill rd, from jct of Main and Church to Hoosick  
 Hoag Hollow rd, from Breese Hollow rd to town line  
 Hoosick Falls rd, from North Hoosick to Eagle Bridge  
 Hoosick Jct rd, from South Hoosick Hill to Jct  
 Johnson Hill rd, from head of Parsons av to Walloomsac and North Hoosick  
 Junction rd, from Hill rd to Hoosick Jct Main—Hoosick section of Stone rd running through Hoosick village  
 Mill lane, South Hoosick from N Hoosick to paper mill  
 Mill lane, Walloomsac, from Walloomsac rd to paper mill  
 North Hoosick rd, from Geer's bridge north  
 North Petersburg rd, from Stone rd, Hoosick to Petersburg town line  
 Parsonage av, from North Hoosick rd east to Parsonage  
 Petersburg jct rd, from Hill rd to Pownal to Petersburg jct line  
 Pine Valley rd, from Hoosick Corners Stone rd to Pittstown  
 Potter Hill rd, from Potter Hill northwest to Pine Valley rd  
 Shulter's rd, (Babcock Lake rd) from Potter Hill to Grafton town line  
 South, from Main, Hoosick, to Hill rd to Pownal  
 South rd, from Stone rd to Grafton  
 Stone rd, main highway running through Hoosick and Potter Hill to Troy  
 Torrey Hill rd, from Stone rd at Potter Hill  
 Troy rd, also known as Stone rd  
 Walloomsac rd, from Delaney Hotel, North Hoosick to Dalton House, Walloomsac  
 White Creek rd, off East from S Hoosick at N Hoosick  
 Wilson rd, from River rd to west Hoosick

### VILLAGES AND DISTRICTS

Hoosick on Stone rd, 3 miles south from Hoosick Falls  
 North Hoosick—2 miles north of Hoosick Falls  
 Walloomsac—4 miles north of Hoosick Falls  
 Potter Hill—on Stone rd, 3 miles west of Hoosick  
 Buskirk—Post Office includes East Buskirk, on B & M  
 Eagle Bridge—on B & M R R west end township  
 West Hoosick—4 miles west

**MANNING'S****Hoosick Falls Alphabetical Directory****1934**

Copyright 1934, by H. A. Manning Co.

**PUBLISHERS' NOTICE**

The information in this directory is obtained as far as possible by actual canvass, and is compiled in a way to insure maximum accuracy. While the publishers will in no way be held responsible for any errors that may occur, they will be pleased to have any inaccuracies called to their attention, for correction in succeeding editions.

**TO FIND A NAME YOU MUST KNOW HOW TO SPELL IT**

There are many ways of spelling some names with practically the same pronunciation

**Abbreviations**—In the following pages: assn, association; av, avenue; blk, block; bldg, building; bkpr, bookkeeper; cor, corner; ct, court; dist, district; emp, employed; h, house; m, miles; n, near; opp, opposite; opr, operative and operator; pl, place; rd, road; ry, railway; sq, square; rem, removed; r, rooms; res, residence; sten, stenographer; supt, superintendent; treas, treasurer; ter, terrace; R D, rural delivery; E, East; N, North; S, South; W, West; wid, widow

H	Hoosick	N & W Mch Co	Noble & Wood Machine Co
N H	North Hoosick	Spec Ins Mfg Co	
P H	Potter Hill		Specialty Insulation Manufacturing Co
Wal	Walloomsac	S & T P Co	Stevens & Thompson Paper Co
E B	Eagle Bridge	T S G & E Co	Twin State Gas & Electric Co

ABBOTT FRANK farmer, h Buskirk, R D 1

" Lowell, farmer, h Buskirk, R D 1

" Marion, nurse Bennington, Vt, r Robert Abbott

" Robert, farmer, h W Hoosick, R D 1

Adammites Anthony, lab, h 64 River rd

" John, farm hand, h Scott

" Joseph, r 64 River rd

Adams Arthur W, teacher Hoosac School, r do

A O H Hall, 11 Church

Agan B Frank, emp Walloomsac, h 195 Main

" Herbert, farmer, h Breese Hollow rd, R D 3

" Isaac N, farmer, h Boyntonville, R D 2

" Ralph W, farmer, h P H, R D 3

" Walter, r Breese Hollow rd, R D 3

" Willard J, farmer, h P H, R D 2

Ahearn Mary, wid Patrick, r 10 Fifth

Akoury Anthony B, farmer, h Wal, at state line

Albergine Alceste, emp Spec Ins Mfg Co, h 99 Railroad av

" Argio J, clk S Landau, r 99 Railroad av

ALBERGINE ESTHER (Mrs Joseph), dressmaker 53 Classic, h do, see p 158

ALBERGINE JOSEPH shoe repairing 53 Classic, h do, see p 158

" Richard, pressman Spec Ins Mfg Co, h 15 Congress

Albovics Agnes, wid Sigmund, r 78 Mechanic

" Benjamin, grocer 42 Mechanic, h do

" Leo, grocer, h 62 Mechanic

Alderman Irving, r Edward McKeon, South, H

Aldrich Esther F Mrs, emp Spec Ins Mfg Co, r 37 Church

" Lenetto, wid Lewis B, h 14 Madison

" Lewis, emp Wood Flong Corp, h 14 Madison

Alecknovic Alvera, r 9 Cummings

- Alecknovic Anthony, emp Spec Ins Mfg Co, h 9 Cummings  
 Aleksonis Sylvester, lab, h N H rd, R D 3  
**ALEXANDER-BROWNELL AGENCY** (George W Alexander and Clayton D Brownell), insurance 33 Church, see front cover  
**ALEXANDER GEORGE W** (Alexander-Brownell Agency), h 10 Second  
 " Josephine Mrs, emp Spec Ins Mfg Co, h 88 Mechanic  
 " Nora, wid Edward, r 53 Center  
 Allard Albert H, mach Troy, h 48 Center  
 " Albert H Jr, student, r 48 Center  
 " Wilbert H, emp Spec Ins Mfg Co, h 11 Waldron av  
 " William E, r 99 Classic  
 Allen Albert, tel opr Petersburg Jct, h H Hoosick rd, N H  
 " Arthur E, lab, h 98 Church  
 " Clara, wid Frank, h N H  
 " Fred, moulder, h Dundee av  
 " Frederick J, agt B & M R R Hoosick, h N H rd, R D 3  
 " George W, emp S & T P Co, r N H rd  
 " Harry, emp S & T P Co, r N H rd  
 " H Vincent, prop Allen's Garage, h 93 High  
 " H Vincent Jr, student, r 93 High  
 " Isaac A, retired, r 65 Classic  
 " Mildred, student, r R H Allen, N H  
 " Richard H, foreman S & T P Co, h N Hoosick rd to E B, N H  
 " Thomas H, storekeeper, h Wal rd, N H  
 " Thomas, paper wkr, h Wal rd, N H  
 " Walter, paper wkr, h opp M E Church, N H  
 " Walter S, paper wkr, r Walter Allen N Hoosick rd, N H  
 Allen's Garage, H Vincent Allen prop, 206 Church  
 Almeida Americo, emp Spec Ins Mfg Co, r 24 Lyman  
 American House, Wirmusky Bros props, Elm c Railroad av  
 Ames Irving T, farmer, h Buskirk, R D 2  
 " Louis M, foreman Wood Flong Corp, h 43 Main  
 " Mary R, student, r 43 Main  
 " Mary E, wid Theodore C, h 7 Smith  
 Anderson Earl J, r E Anderson, E B  
 " Ernest, farmer, h Main, E B  
 " Mary, wid John, h Buskirk  
 Andrew Caroline G Mrs, h 20 Fourth  
 " Charles, h E B, R D 1  
 " Seth, farmer, h E B, R D 1  
 " Ralph, farmer, h Hill rd, R D 3  
 Andrews Harry H, Chevrolet Cars 56 Church, h 122 Main  
 " Margaret, wid Harley L, h 53 River  
 Andrick Constance, wid Joseph, h 51 Church  
 " Joseph, r 51 Church  
 " Viola E, student, r 51 Church  
 " William, lab, r 51 Church  
 Archer Anna R, emp N Y City, r 8 Armory av  
 " Edward A, emp state, h 8 Armory av  
 Archer Edward A Jr, r 8 Armory av  
 " John S, r 8 Armory av  
 " Margaret M, emp E Z Mills, r 8 Armory av  
 " William L E, mech, h Stone rd, H  
 Archibald Alta B, emp E Z Mills, r 14 Fourth  
 " Grace A, dressmkr 14 Fourth, r do  
 " Seymour, teacher Hoosac School, r do  
 Arico Dominick, emp Spec Ins Mfg Co, r 3 Kelly  
 " Mary, emp Spec Ins Mfg Co, r 3 Kelly  
 " Philip, emp N & W Mch Co, h 3 Kelly  
 Armitage Raymond, emp Spec Ins Mfg Co, h rear 67 Mechanic  
 Armstrong Arthur R, emp N Y City, r 79 Rogers av  
 " Carrie A, wid Ernest G, h 79 Rogers av  
 " Charles E, farmer, h rd to W Hoosick, P O R D 1  
 " David E, veterinarian 59 Classic, r do  
 " E Elwin, meter reader T S G & E Co, r 79 Rogers av  
 " Elizabeth A, dress opr H Mfg Co, h 45 First  
 " Florence, wid Barber C, hskpr 29 Hoosick, r do  
 " Herbert, emp Frank Koehler, h 9 Smith  
 " Ivan E, fireman S & T P Co, h 24 Munsell  
 " L Carlton, meter reader, r 79 Rogers av  
 " Phoebe, wid Ardon L, h South, P O H  
 Arnold Charles W, paper mkr, h Wal  
 Ashworth E Merritt, pres Lovejoy Chaplet Co, h 48 Wilder av  
 Atkins Anna, wid William, r 6 First  
 " Elmer E, farmer, h W Hoosick, R D 1  
 Atlantic & Pacific Tea Co The Great, John A Murphy mgr, grocery dept, Allen W Jones mgr, meat dept 16 John; John A McGuire Jr mgr, 54 Church  
 Atwood Florence, student, r Home  
 " Walter F, painter, h Home  
 Auernig Joseph, emp Lovejoy Chaplet Co, h 77 First  
 Augustinian Fathers, 67 Main  
 Austin A Judson, lab, h 1 Pisk  
 " Clifford E, r Buskirk  
 " Elizabeth, wid Seymour, cook Health Center, h 24 Wall  
**AUSTIN GEORGE G** lumber, building material, hardware, paints, oils, feed, etc Main, Eagle Bridge, h Waite rd, E B, R D 2, see p 159  
 " Harry, clk The Robin Tea Room, h E B  
 " Hazel, cook H Thompson, N Hoosick rd, R D 3, r do  
 " Herbert, emp Thomas Austin, r do  
 " Horace, farmer, h Buskirk rd, R D 2  
 " James D, farmer, h off Pratt rd, E B, R D 2  
 " John, farm hand, r Ball ext, R D 3  
 " Maude (Mrs Harry), prop The Robin Tea Room, h E B  
 " Rachel, wid James B, h 75 High  
 " Roscoe, carp, h Ball rd ext, R D 3  
 " Thomas, famer, h Center White Creek, E B, R D 1



Avery E Elliott, student, r 28 Willow  
" Eugene H, janitor High School, h 28 Willow  
" Harold, r 42 Church  
Avrentec Anthony, farmer, h South, H  
Ayers Charles R, lab, h 18 Park  
" Fred, farmer, h Buskirk  
" George D, farmer, h Oak Hill, Buskirk R D 2  
" Howard, lab, r F Ayers, B

**BABCOCK BERTHA**, wid Elmer, h Buskirk  
" Clarence, farmer, r Buskirk  
" Hazel, r Buskirk

Bachorz Anna, student, r 6 Carr  
" Elizabeth, r 6 Carr  
" Frank, emp N & W Mch Co, r 6 Carr  
" Joseph, emp N & W Mch Co, h 6 Carr  
" Michael, opr, r 6 Carr

Baertschi Anna R, h Shulter's rd, R D 2  
" Emil, farmer, h Shulter's rd, R D 2

Bailey Asa, miller, h Buskirk, R D 2  
Baillie David E, foreman S & T P Co, h Hoosick rd, R D 3

" Esther, student, r D E Bailie  
" Ruth, sten Albany, r D E Bailie

Bain Wesley E, lab, r 20 Hoosick

Bakatis Benjamin, emp Spec Ins Mfg Co, r 46 Mechanic

" Frances M, clk 46 Mechanic, r do  
" John, grocer 46 Mechanic, h do  
" William, emp Spec Ins Mfg Co, r 46 Mechanic

**BAKER BERT** prop Baker's Nursery, r W Hoosick, R D 1

" Clarence H, justice of peace and sec-treas Hoosick Supply Co, h 5 Burchard av  
" Clarence W, h 67 Mechanic  
" David, farmer Bovie Hill, R D 1, r do  
" Dorothy, sten E Z Mills, r 153 Church  
" Elijah, teamster, h Walloomsac rd N H  
" Irving, farmer, h Buskirk, R D 1  
" Irving Jr, r Irving Baker, P O Buskirk  
" Isaac V, h Turnpike rd Eagle Bridge, R D 2

" Kenneth L, emp B & M R R, h E B  
" Leland, farmer, h N Hoosick  
" LeRoy D, farmer, h N Hoosick  
" LeRoy D Jr, r N Hoosick  
" Louise, wid Benjamin, r 58 Wilder av  
" Nicholas J, lab, h 51 Hoosick  
" Norman S, farmer, h W Hoosick rd, R D 2  
" Paul J, r Irving Baker, P O Buskirk  
" Theodore, farmhand, h Buskirk, R D 1  
" Wells S, farmer, h Wilson Hill rd to W H, P O R D 1, Buskirk

**BAKER'S NURSERY** Bert Baker prop, P O Hoosick Falls, see top margins

Balderson Jessie Mrs, dom Hoosac School, r South, H

Baldwin Arthur, carp, h Walloomsac

Ball Charles E, ins agt, Prud Ins Co, h 33 Third

Banks Loretta E Mrs, clk 9 John, r 10 Jackson  
Bannon Louise, h 48 Second

Bannon Margaret, r 48 Second  
Barber Abbie, wid Charles, h 15 Third  
" Albert, r Hill rd to Hoosick, R D 3  
" Bert, meat cutter, h Main  
" Fred H, h Hill rd to Hoosick, R D 3  
" Gerald, r 155 Church  
" Guy, carp, h 5 Carr  
" Harold P, emp Spec Ins Mfg Co, h 66 Center

" Helen C, wid Israel J, h 155 Church  
" Joseph, emp H Eng Co, r 155 Church  
" Perley J, emp S & T P Co, h Walloomsac  
" Ralph, lab, h E Hoosick, R D 3  
" Ralph Jr, lab, r Ralph Barber  
" William J, lab, h Walloomsac

Barker Harold S, farmer, h Hill to Hoosick, R D 3

" Herbert, farmer, h Eagle Bridge  
**BARKER IRVING H** (Ida V), pres New Theatre, h 28 River

Barlow Alvina Mrs, h 18 Park  
" Edward, lab, h 87 Elm

Barnard Jennie M, wid Frank, h 29 Ball  
" Lena V Mrs, r 143 Main

" Lois I, r 29 Ball  
Barnet William, emp S & T P Co, r W B McLean, N H

Barnhart Pembroke, farmer, r 4 Jackson  
" Theodore, carpenter, h 4 Jackson

Barrett Edwin R, farmer, h Buskirk, R D 1  
Barrier Victor W, section hand B & M R R, h 87 Elm

Barrow Mildred E, wid Dudley, teacher Schenectady, r 22 River

Barry Helen A, r 82 Elm  
" William J, emp N & W Mch Co, h 82 Elm  
" William J Jr, emp state highway, r 82 Elm

Bartlett Sarah, wid John, h E B, R D 1  
Bartley J M, retired, h 6 Beckett

Bartling Florence, wid Walter, h Buskirk  
" Louise, r Mrs Florence Bartling, Buskirk

Barton Jerome J, milk carrier, h Ball  
" Kent, lab, h Ball ext, R D 3

" Lawrence, farmer, h Buskirk, R D 1  
" Mary, maid 77 Elm, r do

Bartooski Joseph, r 33 Lyman  
" Michael, h 53 Hoosick

" Rose, emp E Z Mills, r 33 Lyman  
" Simon, lab, h 33 Lyman  
" William T, r 33 Lyman

Bascom George T, lab, r 18 Park  
" Julia, h Dundee av

" Louise, r Dundee av  
Bassett Frank, salesman, r 13 Mechanic

" Hudson H, emp Wood Flong Corp, h 7 Fisk

" Nelson, farmer, h P O Buskirk, R D 2  
Bastow Charles, h 40 Center

" Earl C, emp Utica, r 40 Center  
**BATEHOLTS CLINTON L** pres-treas and mgr

Specialty Insulation Mfg Co and pres-treas Hoosick Machine & Tool Co and pres Colasta Co, h 8 Parsons av

" Douglas C, v-pres and gen-mgr Colasta Co, h High

## 18 HOOSICK FALLS AND TOWN OF HOOSICK DIRECTORY

- Bates Eliza J, wid Fred M, h 31 Lyman  
 " Fred M Jr, r 31 Lyman  
 " George C, const wkr, r 31 Lyman  
 " Marjorie E, nurse Lansingburg, r 31 Lyman  
 " Minnie, teacher H S, r 125 Church  
 Bauer George, farmer, h off Stone rd, H, R D 3  
 Beattie Charles H, carp, r Roscoe Gates, Wal  
 Beaumont Richard H, safety eng, G S Mc-  
 Kearin Inc, h 40 Wilder av  
 " Richard H Jr, r 40 Wilder av  
 Beauty View Filling Station The, Howard P  
 Harrison Jr prop, E B state rd to Cam-  
 bridge  
 Beck Madeline, r R Schwoerer, E B  
 Beckstein Mary T, wid Orville J, h 30 Willow  
 " Orville J, emp Dougherty's Filling Sta, r  
 30 Willow  
 Bedard J William, mach E Z Mills, h 39  
 Abbott  
 Bedowski Ida, emp Spec Ins Mfg Co, r 33  
 Cummings  
 " Ignasius, lab, h 33 Cummings  
 Behan Frank J, h 181 Church  
 " James, farmer, h E B  
 " John, emp Colasta Co, h 13 Mechanic  
 " Margaret, domestic 44 Hoosick, r do  
 " Patrick W, mach N & W Mch Co, h 9 First  
 " Thomas, farmer, h E B, R D 1  
 " Walter, emp A F White, r 44 Hoosick  
 Bekoski Peter, r American House  
**BELAIR CHARLES E prop Belair's Restaurant, h**  
**57 Classic**  
**BELAIR'S RESTAURANT Charles E Belair prop,**  
**44-46 Classic, see p 165**  
 Bell David R, lab, h 23 Willow  
 " Eno H, r 23 Willow  
 " Mildred Mrs, r Addie Crandall, H  
 Bender John, lab, r Wal rd, W  
 " Stephen, emp S & T P Co, h Wal rd, W  
 " Stephen Jr, emp S & T P Co, r Wal rd, W  
 Benskoski Louis, emp Spec Ins Mfg Co, h 52  
 Mechanic  
 Bennett Joel S, retired, h 59 Center  
 " Stephen, lab, r 59 Center  
 Benskoski Joseph A, emp Spec Ins Mfg Co, r  
 52 Mechanic  
 Benson Elmer J, farmer, h off State rd, E B,  
 R D 1  
 " Homer J, farmhand, r E J Benson, E B,  
 R D 1  
 Bentley Elwin S, bkpr Cambridge, h 90 High  
 " Francis E, com trav N & W Mch Co, h 55  
 Wilder av  
 " Gardner, millwright, h E B, R D 1  
 Benway Cretta F, clk E Z Mills, r 153 Main  
 " Eugene H, foreman Hoosick Engineering  
 Co Inc, h 153 Main  
 " Eugene H Sr, retired, r 153 Main  
 Bettner Michael, emp Wood Plong Corp, h  
 Seward  
 Bialeski Vincent, h 11 Madison  
 Bianco Enrico, truck driver The Colasta Co,  
 Inc, h 32 Lyman  
 Bierwith Bertha Mrs, h 33 Carey av  
 Bierwith Nathan E, lineman T S G & E Co,  
 h 33 Carey av  
 Billert Amelia, wid Emil, h 65 High  
 " John, mechanic, r 65 High  
 Billick Adam, emp N & W Mch Co, h 25  
 Wall  
 " Mary, r 25 Wall  
 " Sigmund, r 25 Wall  
 " Thomas, emp Wood Plong Corp, r 25 Wall  
 Birch Ellen, r Jay L Thompson, H  
 Bisson Richard, blacksmith Church, h 2 Sup-  
 erior  
 Bissonette Edward, lab, h Dolin av  
 " Ernest, lab, h Dolin av  
 " Josephine, r Dolin av  
 " Superan, retired, r Dolin av  
 " Wilfred, emp Wood Plong Corp, h Dolin  
 av  
 Blain John F, student, r 75 High  
 Blair Joseph, mill opr, h 8 Troy  
 " —see Belair  
 Blake Carrie, wid Harry W, h 5 Barton av  
 " John, farmer, h Walloomsac rd, N H  
 " Marion M, teacher Rochester, r 5 Barton  
 av  
 Blanchfield Dorothy E, emp Bennington Vt, r  
 1 Dove  
 " Edward J, truck driver r 1 Dove  
 " Ellen J, wid John F, h 1 Dove  
 " Marguerite J, phone opr, N Y Tel Co, r 1  
 Dove  
 " William L, student, r 1 Dove  
 Blandford Margaret, sten Wood Plong Corp, r  
 Mechanic  
 Blindstrub William, emp N & W Mch Co, h  
 64 River rd  
 Blomquist Henry A, r 10 Second  
 Blowers Henry, emp S & T P Co, h Baby Lane,  
 N H  
 Bluteau Edward F, millwright, h rear 9 Fifth  
 Bogardus Daniel D, h Scott  
 " Philip, painter, h 164 Church  
 " William F, lab, h 9 Congress  
 Bohmer William C, toolmaker Lovejoy Chap-  
 let Co, h 27 Wall  
 Boldak Andrew, h 51 River rd  
 Boldt William Rev, pastor St Bridget's  
 Church, res Johnsonville  
 Bollenback John A, emp Spec Ins Mfg Co, h 3  
 Third  
 Bomp William H, gardener, h 178 Main  
 Bootman George, emp Spec Ins Mfg Co, h 1  
 Jackson  
 Bornt Howard O, emp W P Co, h Wal rd, W  
 Borowicz Celia, dom, r 10 White  
 " Roman, emp Colasta Co, h 10 White  
 " Sophia, emp E Z Mills, r 10 White  
 " Stanley, emp Wood Plong Corp, h 11 Cum-  
 mings  
 Boston & Maine Railroad, Fred J Allen agt,  
 Hoosick  
 " & Maine R R, Arthur B Pitney agt, E B  
 " & Maine Railroad, Herbert Cockcroft agt,  
 W

HOW much would you take for your eyesight? Then why not give it the best possible care? See us!



TINLEY-WELLINGTON CO.  
INC.  
OPTOMETRISTS-OPTICIANS

HOOSICK FALLS AND TOWN OF HOOSICK DIRECTORY

19

- Boston & Maine Railroad, Frederick J Allen agt, N H  
" & Maine Railroad, Timothy F Burns agt, Buskirk  
" & Maine Railroad, James T Shaughnessy agt, pass sta foot John, freight depot Center, Harry A Smalley fgt agt  
Bosworth Nellie C, h Buskirk, R D 1  
" Royal, retired, h 33 River  
Bouplon Edward, const wkr, h 36 Hoosick  
" Fred, emp B & M R R, h 8 Carey av  
" Isa, conf Eagle Bridge rd N H, r do  
" Julia, wid William, h Eagle Bridge rd, NH  
" Stephen, h Eagle Bridge, R D 2  
Bowie Albertine Mrs, r R D 3  
" Anna J, wid Charles S, h South c Main, H  
" Annie A, teacher, r Hill rd, R D 1  
" Charlotte, wid Isaac H, h Bowie Hill rd, R D 1  
" Frances E, wid Israel, h South  
" George M, h N Petersburg rd, P O H  
" Helen M, r South c Main, H  
" Isaac W, h N Petersburg rd, P O H  
" Mary A, r South c Main, H  
" Sanford, farmer, h Stone rd, R D 3  
" Thomas L, emp E Z Mills, h 38 First  
" Warren Jr, h South, H  
Bowers Albert, U S N, r 64 Center  
" George, farmer, h E Hoosick, R D 3  
" James T, r 10 Third  
" Louis W, mach, h 64 Center  
Bowes John, retired, h 45 Classic  
Bowker Lois, wid Albert, farmer, h E B, R D 1  
Boyce Dora, teacher H S, r 50 High  
Boylan Daniel J, painter, h 56 Ball  
" Daniel Jr, emp H F Standard Press, h 187 Church  
" Elizabeth A, emp Bennington Vt, r 56 Ball  
" Joseph A, r 15 School  
" Lillian A, emp Bennington Vt, r 56 Ball  
" Nicholas J, painter and paper hanger 15 School, h do  
Boyle David, r 97 Classic  
Bozek Cecelia, emp Spec Ins Mfg Co, r 67 Mechanic  
" John, moulder, h 67 Mechanic  
" Stanley, emp Spec Ins Mfg Co, r 67 Mechanic  
Bradbury Harriet B, wid John Q, h 15 River  
Bradley Carl J, clk Livingston Drug Co, r 95 Main  
" Catherine M, wid Nathaniel F, prop Bradley's Service Station, and groceries 62 River, h 60 do  
" Elizabeth J, teacher, r 57 Church  
" Elizabeth M, sten Schenectady, r 60 River  
**BRADLEY GEORGE S** optometrist New Kimball bldg, North Adams Mass, office hours 9 to 12 a m 2 to 5 p m and by appointment, see back cover  
" Irma M, bkpr Prud Life Ins Co, r 18 Willow  
" James S, contractor and builder 95 Main, h do  
Bradley Joseph A, elec, h 3 Hall  
" Julia M, r 122 Church  
" Leo W, clk 50 Classic, h 49 do  
" Philip A, electrical contractor and supplies and radios 6 John, h 122 Church  
" Stephen W, painter, h 6 Saratoga  
" Zeta I, clk 62 River, r 60 do  
Bradley's Service Station, Mrs Catherine M Bradley prop, 60 River  
Bradt Edith E, wid Augustus, r Rev John G Masel  
Brady Frank, emp S & T P Co, h White Creek rd, P O, E B, R D 2  
" Mary, wid William, r Felipe McDermott, White Creek, N H  
Braham Edward, emp N & W Mch Co, h 29 Wall  
" James M, editor and pres Hoosick Falls Standard Press, h 45 Second  
" Pierce, lab, h 33 Second  
Brandalik Jacob, farmer, h Buskirk, R D 1  
" Jacob L, emp Lawton's Garage, h 9 Madison  
Brandi Daniel, emp J Handakas, r 97 Church  
" Frank, emp Spec Ins Mfg Co, r 97 Church  
" Joseph, student, r 97 Church  
" Louis, emp Spec Ins Mfg Co, h 97 Church  
Brant Belle, wid John, h 5 Second  
" Pauline, r 5 Second  
Bratt Celinda, wid Herman, h Main, H  
" Harry C, h Main, H  
" Marvin S, retired, h Main, H  
Brayman Isaac, lab, h Buskirk  
Brazell Catherine Z, r 22 Saratoga  
" Catherine, wid Dennis, h 22 Saratoga  
" Edward L, agt J Hancock Mut Ins Co, h 10 Burchard av  
" James B, gardener, h 8 Burchard av  
" John F, barber Railroad av n Elm, h 10 Nixon  
" Margaret L, sten S & T P Co, r 8 Burchard av  
" Margaret T, wid Thomas E, h 46 High  
" Martin A, bkpr S & T P Co, r 8 Burchard av  
" Mary, r 22 Saratoga  
" Thomas P, emp Elk's Club, h 48 High  
" Walter, emp Troy, r 48 High  
Breedin Lester, emp Spec Ins Mfg Co, r 89 High  
Breen Agnes M, emp Phila Pa, r 19 Albany  
" Edward, h 19 Albany  
" Helen E, emp E Z Mills, r 19 Albany  
Breer Charles E, emp Hoosick Falls, r Celinda Bratt, H  
Breese Charles A, farmer, Breese Hollow rd, R D 3  
Brenenstuhl Arba J (Mabel F), h River rd, R D 2  
" Barbara, r River rd, R D 2  
" Beula, r River rd, R D 2  
" Charles, emp B & M, h Hill rd, H  
" Elmer M (Anna), farmer, r River rd, R D 2  
" Ernest, farmer, h rd to S W Hoosick, R D 1  
" Frank, carp, h E B

- Brenenstuhl Georgia, farmer, rd to S W Hoosick, R D 1  
 " Louis, emp B & M, h E B
- Brennan Adele, nurse 20 Classic, r do  
 " Bridget, r 3 Waldron av  
 " Catherine, wid John, h 3 Waldron av  
 " John, emp Wood Flong Corp, h 9 Beckett  
 " John, h Scott  
 " John Jr, r Beckett  
 " Kathleen, nurse 20 Classic, r do  
 " Michael, clk 20 Classic, h do  
 " Michael, const wkr, h 59 River
- Brew Frank C, farmer, h Pine Valley rd, R D 2  
 " Robert, letter carrier, r 44 Classic
- Brewer Alice J, emp Shaw Bros, r 26 Lyman  
 " Harold, chauffeur, r 26 Lyman  
 " Ida V, r 26 Lyman  
 " Lester L, truck driver, h 26 Lyman  
 " Mary A, emp E Z Mills, r 26 Lyman  
 " Sarah J, wid Sidney, h 26 Lyman
- Brien Jennie Mrs, wid James, r 91 Church  
 " William F, h 91 Church
- Brimmer Addison A, retired, h Stone rd to Bennington, H  
 " Anna, wid John J, r Geo M Bovie, P O H
- Bristol Gertrude, wid Eugene, bkpr Shaw h 4 River
- Britt Harold, paper mkr Wood Flong Corp, r 27 Mechanic
- Brock Myra, wid Arthur, r 19 Hoosick
- Brodeski Cazmer, r 63 River rd  
 " Celia, emp Spec Ins Mfg Co, r 63 River rd  
 " Regina, emp 12 River, r 63 River rd  
 " Stanley, h 63 River rd
- Brominski Anthony, emp Wood Flong Corp, h 34 River rd
- Bromirski Henry, emp Spec Ins Mfg Co, r end of Mechanic  
 " Martin (Celia), emp N & W Mch Co, h end of Mechanic
- Broughton Emma, emp Hoosac Mfg Co, h 21 Rogers av
- Brown Alfred, retired, r F Kostenblatt, N H  
 " Charles A, mgr United Dairy Systems, h South, H  
 " Charles W, h 41 Wilder av  
 " Dean J, plumber 18 River, h do  
 " Earl, r John Brown White Creek rd, N H  
 " Edward J, farmer, h Stone rd, H  
 " Eli G, lab, h 46 Cummings, R D 1  
 " Emma, r Hoosick  
 " Frank J, emp W P Co, h 47 First  
 " George E, const wkr, h 93 Main  
 " Hattie M, h Stone rd, N H  
 " Jay W, tinsmith, River rd E B, R D 2, h do  
 " John, lab, h White Creek rd, N H  
 " Marcus, farmer and tourists home and justice of peace, h Hill rd to Hoosick  
 " Marion L Rev, h E B, R D 2  
 " Mary I, emp E Z Mills, r 82 Elm  
 " Mary R (Mrs Dean J), prop Marydean Lodge, h 18 River  
 " Millard, h N Hoosick
- Brown Norman S, paper wkr, h E B rd, N H  
 " Roland, farmer, r Stone rd, H  
 " Ruth Mrs, dom 90 High, r do  
 " Vincent, student, r John Brown, N H  
 " Wales, farmer, r Rev M L Brown, Eagle Bridge rd, R D 2
- Brownell Aaron C D, foreman Wood Flong Corp, h 13 Burchard av  
 " Adelbert C, clk P O, h 5 River
- BROWNELL CLAYTON D (Alexander-Brownell Agency), res Cambridge**  
 " Cora E, wid Sidney, h 34 Second  
 " Dorothea R, r Buskirk, Eagle Bridge rd  
 " Edward C, postmaster Buskirk, h Buskirk, Eagle Bridge rd  
 " Edward L, r 5 River  
 " Floyd, farmer, h Buskirk  
 " George W, h S W Hoosick, R D 1  
 " Harold E, truck driver, h Buskirk, E B rd  
 " Hazel M, r Buskirk, Eagle Bridge rd  
 " Howard G, emp Colasta Co Inc, h 1 Rensselaer  
 " Jane, wid Horace G, h River rd, Buskirk  
 " K Lois, r 5 River  
 " Leroy P, sec Lovejoy Chaplet Co Inc, h 178 Main  
 " Raymond, farmer, r S W Hoosick, R D 1  
 " Sidney M, farmhand, h Wilson rd, R D 1  
 " William H, trucking Buskirk, h do  
 " Wilson H, r 1 Rensselaer
- Brundage Anna J, r Mrs Elmer Brenenstuhl
- Brundige Irving, emp B & M, h Eagle Bridge, R D 2  
 " Jay, farmer, h Potter Hill, R D 2  
 " Louis, emp Spec Ins Mfg Co, h 8 Barton av  
 " Rena (Mrs Irving), newstand E B, h do
- Bruzdoski Ignac, emp Spec Ins Mfg Co, Cummings, R D 1
- Bryant Elmer W, farmer, h Boyntonville, R D 2  
 " James, emp Spec Ins Mfg Co, r 6 Mechanic  
 " William, emp N & W Mch Co, h 10 Hurley
- Buck Fred, emp B & M, h 37 River  
 " Maud H, wid Lucius H, h 61 High  
 " William H, h 27 Center
- Buckley Charles E, emp Wood Flong Corp, r 8 Third
- BUCKLEY JOSEPH & SONS William C Buckley prop, groceries and coal 55 Elm, see p 164**
- BUCKLEY MARY C wid Joseph J, h 77 Elm**
- BUCKLEY WILLIAM C prop Joseph Buckley & Sons, r 77 Elm**
- Budman Frances, wid Walter, r 78 Mechanic
- Buell Minnie, wid William, h Eagle Bridge, R D 1
- Bullock Mary J, wid Lyman, r 49 Center  
 " Ralph S, teacher H S, h Walloomsac
- Bulson Aner, auto repairing W Hoosick, Buskirk, R D 1, h do  
 " Barbara, student, r Clarence Bulson, Buskirk rd, R D 1  
 " Clarence, farmer, h Buskirk, R D 1  
 " Eugene W, grocer W Hoosick, h Buskirk rd, R D 1  
 " Kenneth, clk, r Eugene W Bulson

- Bump May Mrs, r 138 Church  
" William, farmhand Ralph Griswold, R D 3, r do  
Burba Joseph, emp N & W Mch Co, r 6 Mechanic  
Burch Eali, farmer, h Buskirk, R D 2  
" Irving, farmer, h Buskirk  
" Irving E, gen trucking, Buskirk, h do  
" Jessie, wid Welling, h River rd, E B  
" Wesley E, farmer, h Buskirk, R D 2  
Burgess Fred L, farmer, h off Ball ext, R D 3  
**BURGESS HAROLD J** traffic mgr Wood Flong Corp, h 15 Burchard av  
Burke David A, foreman E Z Mills, h 36 Wilder av  
" David H, emp Albany, r 24 First  
" Ellen Mrs, r Seward  
" Helen A, nurse H F Health Centre, r 8 Eldredge  
" Jane, wid Michael, h 1 Church  
" John D, cosmetics 2 Main, r 94 High  
" John J, meat market 41 Elm, h 24 First  
" John J, emp N & W Mch Co, h 12 Eldredge  
" John Jr, emp N & W Mch Co, r 12 Eldredge  
" John J Jr, clk 41 Elm, r 24 First  
" Katherine, student, r 76 E Elm  
" Katherine (Mrs Thomas), mgr 53 Church, h 76 Elm  
" Leo, student, r 76 Elm  
" Margaret E (Mrs John J), emp E Z Mills, h 12 Eldredge  
" Michael F, meats and groceries 52 High, h 94 do  
" Robert D, emp Albany, r 24 First  
" Thomas H, clk 41 Elm, h 76 do  
" Thomas M, r 76 Elm  
" Leo E, emp Spec Ins Mfg Co, h 27 Lyman  
Bennett Edith, wid George, r Mrs Margaret Spaulding  
" William, emp S & T P Co, r W B McLean, N H  
Burns Alice F, dom, r 78 First  
" Bridget A, wid James, h 52 Center  
" Bros (Leo A and John J Burns), clothing and furnishings 17 Main  
" Daniel, h 13 McCaffrey  
" Edward R, traffic officer, h 107 Railroad av  
" Elizabeth, r N Hoosick rd, R D 3  
" Frank H, treas-mgr Hoosick Falls Radio and Electrical Parts Mfg Co Inc, h 80 Elm  
" Frank M, elec 7 John, r 19 Carey av  
" Hannah M, r 41 Church  
" Helen, r n N H rd, R D 3  
" Helen F, nurse Troy, r Buskirk  
" James F, emp H F Radio Parts Mfg Co, h 47 Hoosick  
" Jane, dom Mrs George Thompson, R D 3  
" Jeanette M (Mrs Frank H), v-pres and sec Hoosick Falls Radio and Electrical Parts Mfg Co Inc, h 80 Elm  
" John J (Burns Bros), res North Adams, Mass  
Burns Joseph, r 13 McCaffrey  
" Joseph M, agt Prud Ins Co, h 16 Fisk  
" Lawrence A, h 78 First  
" Lawrence R, salesman, r 47 Hoosick  
" Leo A (Burns Bros), h 13 Main  
" Madeline M, r 52 Center  
" Margaret (Mrs Timothy), hskpr 45 Second, r 22 Lyman  
" Margaret, wid John H, h N Hoosick rd, R D 3  
" Margaret R, emp Hoosac Mfg Co, r 70 High  
" Margaret E, r 78 First  
" Margaret F, wid Thomas, h 70 High  
" Mary M, music teacher 52 Center, r do  
" Mary B, r 19 Carey av  
" Michael J, retired, h 19 Carey av  
" Rebecca, r 30 Willow  
" Thomas E, clerk Dougherty Hotel, r do  
" Thomas F, emp Bennington, Vt, r 78 First  
" Thomas P, farmhand, r 34 Lyman  
" Timothy, r 22 Lyman  
" Timothy A, station agent B & M, h Buskirk  
" Vincent, paper wkr, r High  
" Walter, const wkr, r 19 Carey av  
" William H, truck driver, r 78 First  
Busch Benjamin M, tool mkr, h N H rd, R D 3  
" Viola, student, r B M Busch, R D 3  
Bush Edward, painter, h 19 Fourth  
" Eva M (Mrs Edward), emp Shaw Bros, h 19 Fourth  
" Sophie H, r 27 Kokley av  
Butkas Albert, emp Spec Ins Mfg Co, r 27 Kokley av  
" John, emp Spec Ins Mfg Co, r 27 Kokley av  
Butkus Walter, h 32 Mechanic  
Butler John E, liquor dealer 50 Classic, r 60 do  
" Thomas F, asst supt Prud Ins Co, h 1 Fisk  
Button John, truck driver, h 10 Benedict av  
Byars Gordon G, farmer, h Wal rd, N H  
" James G 3rd, prop J G Byars Co, h Wal rd, N H  
" John W, pensioner, h N Hoosick  
" J G Bottling Co, James G Byars prop, soda water mfrs, E B rd, N H  
Byers Elizabeth, mgr W U Tel Co, r 14 Abbott  
" Jesse P, clk Jones-Parsons Co, h 14 Abbott  
Byrne Ada, wid Michael, hskpr 124 Main, r do  
Bytner Michael, emp The Colasta Co (Inc), h Seward  
CAHILL ANDREW T, dentist Gillespie bldg, r 145 Main  
" Francis J, physician 12 Main, h 145 do  
" John F, prop N Y State Retail Liquor Store and real estate 12 Main, r 1 Waldron av  
" Margaret, wid William A, h 1 Waldron av  
Callahan Earl, lab, r 8 Wood ct  
" John, carp, h Case rd, R D 1  
" John H, mail messenger, h Main, H  
" Mary E, r 6 Manton  
" Timothy, h 6 Manton

- Callahan Walter J, lab, r 6 Manton  
 " William H, sta eng, h 8 Wood ct  
 Canfield Michael, r 196 Main  
 Cantelo Walter, h South, P O H  
 Cantwell Anna, wid Daniel, h 199 Main  
 " Anna E, emp Schenectady, r 199 Main  
 " Daniel H, clk Hotel Waddell, r 199 Main  
 " James P, r 199 Main  
 " Lawrence A, paper mkr, r 199 Main  
 " Mary A, r 199 Main  
 " Thomas E, papermkr, r 199 Main  
 Capano Daniel, emp Spec Ins Mfg Co, h 64  
 First  
 " Guy, emp Spec Ins Mfg Co, r 64 First  
 Carelli Dominic, emp Spec Ins Mfg Co, r 98  
 Church  
 " Frank, h 98 Church  
 " Jacob, emp Spec Ins Mfg Co, r 98 Church  
 " Joseph, emp Spec Ins Mfg Co, r 98 Church  
 " Mary, emp H Mfg Co, r 98 Church  
 Carey Nellie T, emp E Z Mills, r 12 First  
 Carlos Chris, auto supplies, cigars, tobacco 49  
 Church, h 47 do  
 Carney Abbie, wid George F, r 128 Church  
 " Anna A, wid Frank, r 34 Second  
 " Charles H, r 31 Carey av  
 " Elizabeth, dom 145 Main, h 14 McCaffrey  
 " George E, r 31 Carey av  
 " John, r 31 Carey av  
 " M Genevieve, bkpr Soldox Co, r 31 Carey  
 av  
 " Mary L, supt H F Health Center, r 34  
 Second  
 " Patrick, lab, r 31 Carey av  
 " Thomas, mail messenger, h 31 Hoosick  
 " —see Kearney  
 Carpenter Elizabeth R, clk, r Hill rd to  
 Hoosick, H  
 " Emma, wid George W, h W H, P O B, R  
 D 1  
 " Guy H, emp Texaco Co, h 84 High  
 " Irving, h W Hoosick, R D 1  
 " Jonathan N, retired, r 22 River  
 " Mary, wid Gilbert, r 32 Second  
 " Sarah J, wid James M, r 65 Classic  
 " Walter H, carp, h Hill rd to Hoosick, H  
 " Walter W, r W H Carpenter, Hoosick,  
 W H  
 " Whitman, carp, h 17 Hoosick  
 " William, farmer, h W H, R D 1 Buskirk  
 " William L, janitor P O, h 35 Snow  
 Carr Agnes G, clk Gillespie Bros, r 76 High  
 " Catherine A, student, r 24 Third  
 " Charles H, emp Bennington, Vt, h 24  
 Third  
 " Frank, lab, r 1 Church  
 " James P, r 76 High  
 " John J, r Arthur J Case  
 " Rose, nurse, r 12 First  
 Carreio Manuel, emp Spec Ins Mfg Co, r 24  
 Lyman  
 Carroll Ella, wid Daniel, h E B rd, P O N H  
 " George, farmer, h Breese Hollow rd, R D 3  
 " John J, mill opr, r 2 Saratoga  
 " Patrick, gardener, h 5 Albany  
 Carroll Sophia, h Buskirk  
 Carver Gilman, emp C C C, r 52 Parsons av  
 Case Albert D, agt for road machinery, h 37  
 Hoosick  
 " C Cheney, prop Case's Garage, h N H  
 " C Cheney Jr, student, r C Cheney Case  
 " Cora M Mrs, h 55 Center  
 " Emily J, wid Pred, h 14 Fisk  
 " John, lab, r 55 Center  
 " John B, milk dealer Case rd to Wal, h P  
 O H F  
 " Marion, teacher H S, r 14 Fisk  
 " Nathan J, mech, h N H  
 Case's Garage, C Cheney Case prop, Wal  
 rd, N H  
 Casey Alice, dom, r 45 Mechanic  
 " Anna, wid David, r 15 Redmond  
 " Frank, emp Wood Flong Corp, r 45  
 Mechanic  
 " Mary, wid James, h 45 Mechanic  
 " Rose Mrs, h 67 High  
 " Ruth, emp N Y City, r 67 High  
 " William, h Johnson Hill, R D 3  
 Cassidy Rose, r 45 Wilder av  
 Cathcart Elizabeth, wid James, h Walrd, W  
 " George W, emp S & T P Co, r Mrs Eliza-  
 beth Cathcart, Wal  
 " John M, emp S & T P Co, h Parsonage  
 av N H  
 " William R, supt S & T P Co, h Wal  
 " William R Jr, r W R Cathcart, Wal  
 Caulfield William, farm hand, h N H  
 Cavanaugh Johanna M, h 12 Manton  
 " Mary A, emp E Z Mills, r 11 Nixon  
 " Patrick, moulder N & W Mch Co, h 11  
 Nixon  
 " Rita, emp E Z Mills, r 11 Nixon  
 " Thomas F, emp N & W Mch Co, r 12  
 Manton  
 Center Charles A, farmer, h Pitney Hill rd,  
 E B, R D 2  
 " Myron A, farmer, h White Creek rd, P O  
 E B  
 " Myron H, farmer, h River rd, E B  
 " Sullivan, retired, r 14 Third  
 Chamberlain Frank, ins agt, h 29 Mechanic  
 " George, h Seward  
 " Hazel M, r 29 Mechanic  
 " Mildred, sten H Eng Co, r 29 Mechanic  
 Chapin J Leland, h 24 Hoosick  
 Chapman Charles B, taxi service 41 River,  
 h do  
**CHAPMAN CHARLES D** sec Worden & Son Inc  
 and asst sec-treas Hoosick Falls Ceme-  
 tery Assn, h 76 Main  
 " Edwin, carp, h W H  
 " Effie, clk, r 12 First  
 " Fred H, lab, h 6 First  
 " John S, emp N & W Mch Co, r 13 Willow  
 " Merritt E, janitor Armory, h 13 Willow  
 " Robert J, taxi 6 First, r do  
 " Volney W, dentist 16 Church, h 92  
 Classic  
 " W Lynn, r 6 First  
 " William G, grocer 8 Abbott, h 22 Ball

- Chapman Zelma D, student, r 75 Main  
 Charlestream Earl W, farmer, h E B, R D 1  
 " Pearl, r River rd, E B  
 " Searl, emp D & H, r River rd, E B  
 " William, lock and gunsmith River rd, E B,  
 h do  
 Chase Ambrose S, retired, r 14 River  
 " Edwin W, gate tender, h Main, E B  
 " Harry, h Stone rd, H  
 " John W, emp S & T Co, h Mill Lane, N H  
 " Ralph K, emp S & T Co, h Mill Lane, N H  
 Chatfield Alfred, emp Spec Ins Mfg Co, h 153  
 Church  
 " Ellison H, h 153 Church  
 " George W, emp Spec Ins Mfg Co, h 35  
 Snow  
 " Herbert, emp Spec Ins Mfg Co, h 6  
 Fourth  
 Chatterton Bristol Rev, pastor Methodist  
 Episcopal Church, Eagle Bridge and Bus-  
 kirk, res S Cambridge  
**CHENEY FREE PUBLIC LIBRARY AND HISTORICAL  
 ROOMS** Virginia P Miller librarian, **Clas-  
 sic opp High**  
 Chessell Frederick C, farmer, r Boynton-  
 ville, R D 2  
 " Samuel P, farmer, h Boyntonville, R D 2  
 Chocolate Shop The, Peter Quine prop, conf  
 15 John  
 Christensen Andrew Jr, lab, r E Hoosick,  
 R D 3  
 " Andrew, moulder, h E Hoosick, R D 3  
 Christof Oscar, mach, h E B  
 Christopherson Christopher, h River rd,  
 R D 2  
 " Orrin, farmer, h S W Hoosick, R D 2  
 Church Clarence, emp Spec Ins Mfg Co, h 5  
 First  
 " John, emp Spec Ins Mfg Co, r 5 First  
 Cipperly George, h Breese Hollow rd, R D 3  
 " Harry, farmer Breese Hollow rd, R D 3,  
 h do  
 " Jennie, wid William, r Geo Rifenburg, H  
 Ciscar Charles, h E B  
 Ciuk Joseph, emp Spec Ins Mfg Co, r 10  
 Lyman  
 Claesson Hilda, r 4 Estabrook av  
 Claire Anastasia, h 44 Fourth  
 Clark Emery, farmer, h Buskirk, R D 2  
 " George A, retired, h 14 Fourth  
 " Hattie Mrs, h Buskirk, R D 1  
 " Jessie L, wid Robert B, h 119 Church  
 " William, lab, h 27 John  
 " William L, physician Hill rd, Hoosick,  
 h do  
**CLARK WILLIAM M JR** asst to pres and adv mgr  
 Wood Flong Corp, h 96 Classic  
**CLARK WILLIAM M SR** sec Wood Flong Corp,  
 res N Y City  
 Clarke Edward L, emp Spec Ins Mfg Co, r 37  
 River  
 " John J, student, r 37 River  
 Cloke George, emp Schenectady, r Stone rd, H  
 " Thomas, caretaker Hoosick Cemetery, h  
 Stone rd, H  
 Close Charles (Close & Dickson), r 69  
 Wilder av  
 " George, lab, h River rd, E B  
 Closson Robert E, pres-treas Hoosick Falls  
 Implement Co, r 12 First  
 Clute Delia, wid William, h Wal  
 Coburn John M, mach, h Fisk c Carey av  
 Cockcroft Herbert, sta agt B & M R R, Wal  
 h N H  
 Codman George W, emp N Y City, r 49  
 Wilder av  
 " Josephine P, wid Charles H, clk N & W  
 Mch Co, h 49 Wilder av  
 Cody Helen, r Church c Walton  
 " Thomas, farmer, h White Creek rd, N H  
 Coghill James T, eng N & W Mch Co, h  
 River rd  
 Cokely Harry, pop corn vender, h 24 Lyman  
 Colasta Co The (Inc), mfrs of Colasta Syn-  
 thetic Resins and Thermo Plastics 1  
 Mechanic, pres, Clinton Bateholts; v-  
 pres-gen mgr, Douglas C Bateholts;  
 treas, Ezra Tiffany  
 Cole Mason B, emp Worden & Son, h 6 River  
 Colegrove George S, fireman E Z Mills, r 14  
 Ball  
 Colehamer Edward S, grocer Main, Hoosick,  
 h do  
 " Walter, clk Edw S Colehamer, r do  
 Colgan Elizabeth J, nurse N Y City, r 91 High  
 " Elizabeth V, h 91 High  
 " Teresa M, h 93 High  
 Collier James, bridge wkr, h E B  
 Collins Anna, wid James, r 45 Second  
 " Jennie, wid John, h 3 Beckett  
 Colvin Alice, dom 25 Abbott, r inq do  
**COMMERCIAL CREDIT BUREAU** credit reports,  
 collections, publishers The Commercial  
**Bulletin 316 Cannon bldg, Troy, see  
 top margins**  
 Community Store The, Mrs Helen Manning  
 prop, conf 13 Snow  
 Condon Clark W E, carp, r Henry J Coon, B  
 Conley Ella, h N Hoosick rd, R D 3  
 Connors John, emp W P Co, h Wal  
 Conover Helen, r Fred L Burgess, R D 3  
 Conway Eugene, farmer, r Mary Conway,  
 Buskirk, R D 2  
 " Hannah, wid Thomas, r Pratt rd, E B,  
 R D 2  
 " John, farmer, h Buskirk, R D 2  
 " Mary Mrs, farmer, r Buskirk, R D 1  
 " Thomas, truck driver, h Pratt rd, E B,  
 R D 2  
 Cook Roy F, teacher, h 161 Church  
 Cookman Harvey N, student, r Clyde Hay,  
 Wal  
 Coon Edwin G, mach, h 10 Hampton  
 " Henry J, farm hand, h Buskirk  
 Coonradt Charles, farmer, h Main, H  
 " Frank, farmer, h Case rd, R D 1  
 " Loveman, carp, h P H, R D 2  
 " William H, gate tender B & M R R, h 6  
 Carey av

# Leo J. Mahar

AMBULANCE SERVICE

# Undertaker - Embalmer

Phone 75

43 MAIN STREET  
HOOSICK FALLS, N. Y.

24

## HOOSICK FALLS AND TOWN OF HOOSICK DIRECTORY

- COONS F W WIRE WORKS INC** wire works 427 River, Troy, see p 174
- Copeland Catherine E, r 19 Abbott  
" George B, mach, h 33 River
- COPELAND STEAMSHIP AGENCY** steamship tickets and typewriters Broadway c Fifth av, Troy, see p 178  
" William H, retired, h 19 Abbott
- Corcoran James, r Thos O'Malley, R D 2
- Corelli Anthony, emp Spec Ins Mfg Co, h 24 Lyman
- Corey Ella, h Buskirk rd  
" Helen Mrs, r 8 California av
- Cornell Charles, farm hand, r W G Cornell  
" Ira, farm hand, r W G Cornell, R D 1  
" Perrin, farm hand, r Walter G Cornell  
" Walter G, farmer, h Buskirk, R D 1
- Costello Beatrice, bkpr, r 12 First
- Cottrell Case, farmer, h Wilson rd to W H  
" Charles, farmer, h Wilson Hill rd to W H, R D 2  
" Cortland, farm hand, r Wilson rd to W H, R D 2  
" Edith, wid Ernest J, farmer, r Wilson rd, R D 2  
" Edward, farmer, r Wal  
" Gordon, farmer, h Wilson Hill rd, R D 2  
" Jay, farmer, h Wilson rd, R D 2  
" Leonard S, farmer, h Wilson rd, R D 2  
" Lucy M, wid Jonathan 2nd, h S W Hoosick, R D 1  
" Nathan, farmer, h Grove side, R D 1  
" Phoebe Mrs, r Wilson rd to Hoosick, R D 2  
" Raymond P, mgr Standard Oil Co, bulk plant, h 8 McCaffrey  
" Warren, lab, h E B
- Couch Eunice Mrs, hakpr, r 12 First
- Coughlin Catherine E, r 28 Munsell  
" Helen, emp Pelham, r 28 Munsell  
" Mary, wid Daniel, h 28 Munsell
- Country Club, off Richmond av
- COUTTS EDWIN** optometrist and watches, clocks and jewelry 75 Church, h 73 do, see p 178
- Covey Josephine, emp E Z Mills, r 5 Fisk
- COWLES DAN H** pres People's Gasolene & Oil Co Inc, res Glens Falls
- Cox Howard G, prop Cox's Garage, h Main, H  
" John A, civil eng, h Main, H, P O H
- Cox's Garage, Howard G Cox prop, auto repairing Main, H
- Cramer Fred Mrs, h E B  
" Henry F, purchasing agt N & W Mch Co, h I Nixon  
" Theodore, emp B & M R R, h E B
- Crandell Addie M, h Main, H  
" Susan Mrs, h River rd, E B
- Crassman Elizabeth (Mrs William L), clk T S G & E Co, h 66 Mechanic  
" William L, chauffeur, h 66 Mechanic
- Crayon Harry F, mgr M Lurie & Co, h 143 Main
- Cronin John R, musician, r 28 Lyman  
" William, h 28 Lyman  
" William Jr, lab, r 28 Lyman
- Cross Ella, wid Hyde, h 32 Parsons av  
" Irving O, farmer, h S W, Hoosick R D 1  
" Ruth E, r 32 Parsons av
- Crowley Coleman D, student, r 46 River rd  
" Cornelius, wood wkr, h 46 River rd  
" Margaret, emp Spec Ins Mfg Co, r 46 River rd  
" Walter, buffer N & W Mch Co, r 46 River rd
- Crucitti Dominic, emp S Mfg Co, h 3 Kelly
- Cuddihy George, clk Cuddihy's Book Store, h 41 Hoosick  
" Joseph J, prop Cuddihy's Book Store, h 123 Main  
" Richard F, emp Wood Flong Corp, h 10 Cummings
- Cuddihy's Book Store, Joseph J Cuddihy prop, news room, shoe shine, etc 14 John
- Cullen Anna, wid Thomas P, h 55 Elm  
" Katherine M, emp E Z Mills, r 55 Elm  
" Louis F, clk 51 Elm, r 55 do  
" Thomas J, r 55 Elm
- Cummings Edward A, driver 39 Church, r Wm J Reinfurt
- Cunningham Norman J, retired, h 8 Hoosick  
" Richard M, painter, h 45 First  
" Timothy, milk dealer, h Bovie Hill, R D 1
- Curran Hugh, sta eng, h 31 Center  
" Hugh Jr, lab, r 31 Center  
" Katherine A, emp Hoosick Mfg Co, r 31 Center  
" Mary J, emp E Z Mills, r 31 Center
- CURTICE JESSIE C** wid Norman, prop Curtice Flower Shoppe, h 77 Wilder av
- CURTICE THE FLORIST** Mrs Jessie C Curtice prop, greenhouse 78-80 Wilder av, see top margins
- Curtin John J, emp S & T P Co, r J McMahon, Wal  
" Mary, r 52 Mechanic  
" Michael, h 52 Mechanic  
" Nellie, r 52 Mechanic
- Curtis Francis T, student, r 196 Main  
" Hannah, r E B  
" Harry G, emp Wood Flong Corp, h 57 Church  
" James E, mgr S O Co Service Sta, h 196 Main  
" John W, emp Albany, r 196 Main  
" Leo J, rural carrier R D 2, h E B, R D 2  
" Loretta M, teacher White Plains, r E B  
" Margaret A, student, r 196 Main  
" Michael J, rural carrier, h E B  
" Nellie, r E B  
" Teresa, lumber, grain and coal E B, h do
- Cusack Alice, emp E Z Mills, r 9 Redmond  
" James J, emp Spec Ins Mfg Co, h 9 Redmond  
" Rose, r 9 Redmond
- Cusson Ezra J, farmer, h Scott  
" Walter, mail carrier, r Scott
- Cutler Arthur J, emp Spec Ins Mfg Co, h Dale



# BAKER'S NURSERY

TEL. 919F4

HOOSICK FALLS, N. Y.

Growers of Hardy  
Nursery Stock

## HOOSICK FALLS AND TOWN OF HOOSICK DIRECTORY

25

- DAILEY ANNA L, emp Hoosac Mfg Co (Inc), r 56 Center  
" Mary A, emp Hoosac Mfg Co (Inc), h 56 Center  
Daley John H, mach, r 94 High  
" Patrick J, r 44 Classic  
Dalheim Anna, emp E Z Mills, r 17 Cummings  
" Evelyn, nurse, r 40 Fourth  
" Hallie A (Mrs John), bkpr, h 40 Fourth  
" John, emp W E Robson, h 40 Fourth  
" Richard P, mail carrier, h 88 High  
Dalton Bridget F, r 189 Church  
" Elizabeth, teacher, r Wal  
" George, paper wkr and farmer, r Wal  
" John, sta eng, h Wal  
" Mary, h 189 Church  
Daly—see Daley, also Dailey  
Dame Edward, paper mkr, h N H  
" Louise (Mrs William), musician, h 10 Estabrook av  
" Ruth E Mrs, r 1 Center  
" William, clk 9 John, h 10 Estabrook av  
Danforth Willis, farmer, h R D 1  
Daniel David S, furniture, house furnishings, etc 69 Church, h do  
Daniels Cassie Mrs, soft drinks 16 Lyman, h do  
Daniels William, r 28 Water  
Darby Charles, lab, h 10 $\frac{1}{2}$  Fisk  
" Gertrude L, music teacher 15 Parsons av, r do  
" Loretta, wid Leonard, h 15 Parsons av  
Davey Fannie, r Mrs Martha Owens, E B  
Davidinis Anthony, emp Spec Ins Mfg Co, r 19 Wall  
" Arlene, emp Spec Ins Mfg Co, r 19 Wall  
" Cecelia, wid John, h 19 Wall  
" Enie, emp E Z Mills, r 19 Wall  
" Ralph, U S N, r 19 Wall  
Davidson Charles, clk M Schweizer, h 24 Abbott  
" Gertrude, dry goods 43 Church, r 24 Abbott  
" Jennie, clk 43 Church, r 24 Abbott  
" Joseph, emp Poughkeepsie, r 24 Abbott  
" Marcia, wid Jacob, h 24 Abbott  
" Samuel, emp N Y City, r 24 Abbott  
Davis Frank, mach, h Dundee av  
" Fred R, farmer, h Breese Hollow rd, R D 3  
" Martin, emp Spec Ins Mfg Co, h 5 Surdam  
" Mary, student, r William J Davis  
" Vance, r Dundee av  
" William J, real estate and surveyor N Hoosick, h do, R D 3  
Davock Frank, lab, r 9 White  
" Mary, wid Thomas, h 9 White  
Day Van Hoeson, emp N & W Mch Co, h 32 Parsons av  
DeFrate Ernest, gas and Oil Eagle Bridge rd, P O E B, R D 1, h do  
Delaney Bertillia, r James Delaney  
" Edward, prop Delaney's Hotel, r do  
" James P, clk Delaney's Hotel, r do  
" Nellie, r 42 First  
Delaney's Hotel, Edward Delaney prop, N Hoosick rd byd Bridge  
Delaware & Hudson R R, Arthur B Pitney agt, E B  
DeLong Mary A, h 158 Church  
DeLucas Santos, emp Spec Ins Mfg Co and grocer 43 Railroad av, h 49 do  
DeMarco Antonio S, farmer, h Buskirk, R D 2  
Demick Frank, h Church c Elm  
" Frank G, emp Spec Ins Mfg Co, h Church c Elm  
Deming Jefferson J, retired, h 23 Center  
Dempsey Fannie, r 36 Third  
" William J, clk Hoosick Falls Implement Co, h 36 Third  
Dennis Bert, h N H  
" Clarence, farmer, h R D 2  
" Flora M, rooms 56 Classic, h do  
Deveney Delia E, r 5 Railroad av  
" Patrick, fireman Spec Ins Mfg Co, h 5 Railroad av  
Devens Mary, h E B rd, N H  
Devine John, blacksmith Eagle Bridge, h do  
" John Jr, farmer, r J Devine, E B  
" William, lab, r John Devine  
Dewar Elizabeth, wid Alexander, r 2 Beckett  
" George, mach, h 2 Beckett  
" Jean, r 2 Beckett  
" Robert, pres-mgr Hoosick Elec Spec Co, h 10 Beckett  
Dewey Robert, emp Spec Ins Mfg Co, h 192 Main  
Dickson George, h 80 High  
" Ralph W, emp Albany, r 231 Church  
" Robert J, h 231 Church  
Difley John, moulder, h 79 High  
Dillard Harry B, teacher Hoosac School, r do  
Dillon Catherine F, r 44 Cummings  
" Maurice, farmer, h S W Hoosick, R D 1  
" Michael J, prin Parsons School, h 44 Cummings  
Dion Henry F, baker Laurson's Grocery & Bakery, h 10 Third  
" Lela M, r 10 Third  
Dobbert Francis, lab, r Dundee av  
" Theodore, lab, r Dundee av  
" Thomas, lab, h Dundee av  
Dodge Harry, foreman Spec Ins Mfg Co, h E B rd, P O E B  
Dolan Anna M, emp Troy, r 110 Church  
" Harold, painter, r 110 Church  
" Mary J Mrs, h 110 Church  
Domeika Agnes, nurse N Y City, r 17 Mechanic  
" Anthony J, emp 17 Mechanic, h do  
" Anthony J Jr, student, r 17 Mechanic  
" Frank, soft drinks 57 Elm, h do  
" Lucy, student, r 17 Mechanic  
Dominick Joseph, h 78 Mechanic  
Donahue Elizabeth, wid Charles, h 8 High  
Donald J Alex, pastor Hoosick Baptist Church, h South, H  
Donnollean Isaac, farmer, h Buskirk, R D 2  
Donohue Helen I, teacher, r 2 Hall

# Curtice, The Florist - Cut Flowers

"Bonded Member of the F. T. D."  
78-80 WILDER AVE.

TEL. 20

HOOSICK FALLS, N. Y.

26

## HOOSICK FALLS AND TOWN OF HOOSICK DIRECTORY

- Dooley Alice M, prop The Alice Tea Room, r 5 Waldron av  
" Anna M, wid John J, h 33 Mechanic  
" Harold, pattern mkr, h 20 Kokley av  
Door Charles, farmer, h R D 1  
Doran Anna F, h 8 Gillespie  
" Katherine E, emp Hoosac Mfg Co, r 8 Gillespie  
" Rose A, emp Hoosac Mfg Co, r 8 Gillespie  
Dorr Albert S, plumber 136 Church, h do  
" Clara (Mrs Roy), emp E Z Mills, h 79 Elm  
" Clarence, prop The Soldax Co, h 89 Church  
" Dorothy K, r 136 Church  
" Franklin, emp Colasta Co, h 9 Cummings  
" Fred E, com trav, h 46 River  
" Fred E Jr, student, r 46 River  
" Hugh P, com trav, r 46 River  
" Lena Mrs, h 73 Wilder av  
" Leo, sheet metal wkr, r 73 Wilder av  
" Marjorie, r 136 Church  
" Roy, emp E Z Mills, h 79 Elm  
Dougherty Agnes M, wid Michael H, h 32 Third  
" Beatrice H (Mrs Daniel F), clk 77 Church, h 4 Willow  
**DOUGHERTY BROS** (Edward J and Daniel F Dougherty), news, stationery, ice cream and lending library 77 Church, see p 162  
**DOUGHERTY DANIEL F** (Dougherty Bros), h 4 Willow  
**DOUGHERTY EDWARD J** prop Dougherty's Filling Station and (Dougherty Bros), h 205 Church  
**DOUGHERTY FILLING STATION** Edward J Dougherty prop, Church c Elm, see p 155  
" Francis V, emp Spec Ins Mfg Co, h 43 First  
" George, painter, h 37 Center  
" Hannah M, wid William H, prop Dougherty Hotel, h 164 Main  
" Helen, wid Daniel, r 205 Church  
" Hotel, Mrs Hannah M Dougherty prop, 9-11 Main  
" Mary C, sten Spec Ins Mfg Co, r 32 Third  
" William Jr, clk Dougherty Hotel, h 50 Center  
Dower Nellie E, emp H H & Co, h 69 River  
Dowling Fred W, painter 60 Classic, r do  
" John S, salesman, h 60 Classic  
" John S Jr, student, r 60 Classic  
" Mary G (Mrs John S), prop The Dowling, h do  
" The, private rooms, Mrs Mary G Dowling prop, 60 Classic  
" William, r American House  
Downey Flakes Bakery, Mrs Helen Roberson prop, 83 Elm  
Downing Flora L, emp 10 Lyman, r do  
" Leon, lineman W U Tel Co, h E B  
" Leon T, emp Colasta Co, h 5 Congress  
Doyle Alice N, teacher, r 3 Waldron av  
" Ann G, teacher, r 3 Waldron av  
" Eliza M, wid Edward, h 64 Elm  
" Ella, wid Augustine, h 12 First  
Doyle Helen E, emp E Z Mills, r 26 Cummings  
" Loretta C, priv sec Spec Ins Mfg Co, r 26 Cummings  
" Louise, wid Michael E, h 181 1/4 Church  
" Louise Mrs, h 1 Cummings  
" Mary, teacher N Y City, r 1 Cummings  
" Mary, wid William, h 3 Waldron av  
" Moses B, emp Spec Ins Mfg Co, h 26 Cummings  
" Rita E, sten, r 3 Waldron av  
" T Harold, truck driver, r 12 First  
" Thomas, janitor Parsons School, h 10 School  
" Walter W, r 3 Waldron av  
" William F, emp N Y C, r 10 School  
Drake Mary Mrs, r Charlotte Bovie, R D 1  
Draper Roy G, emp N & W Mch Co, h 19 Hoosick  
Driscoll Frank W, watchman N & W Mch Co, h 16 Nixon  
Dryburgh James, emp N & W Mch Co, h 2 Beckett  
" Margaret, student, r 3 Beckett  
" Robert D, emp N Y City, r 2 Beckett  
**DRYSDALE A & SON** dept store 113 South, Bennington, Vt, see p 158  
Dudley Robert, r L C Tibbetts, H  
Duff James, retired, h 8 Scott  
Duncan Lewis, lab, r 12 First  
Dundas William, farmer, h E B, R D 2  
Dunham Alvah J, h 25 Snow  
" Fred A, emp H P Hood & Sons and cider mill Eagle Bridge, h do  
" J Sherman, h 1 Smith  
Dunn Elizabeth V, r 74 Elm  
" Ellen M, r 74 Elm  
" Helen A, emp E Z Mills, h 74 Elm  
Dupuis John E, emp B & M R R, h 53 Hoosick  
Durfee Anna, r Buskirk, R D 1  
" Clarence, h 11 Abbott  
" Elizabeth, wid Myron S, h Buskirk, R D 1  
" Myron M, farmer, h Buskirk, R D 1  
" Robert, farmer, h Buskirk, R D 1  
**DURFEE WALTER G** (Harriet R), sec Permanent Savings and Loan Association and asst treas E Z Mills Inc, h 12 Abbott  
Durkee Harriet, r Johnson Hill rd, R D 3  
" John, farmer, h Johnson Hill rd, R D 3  
DuRoss C Richard, r 166 Main  
" Charles A, mgr Owl Garage, h 166 Main  
**DU ROSS MILTON C** village clk, h 43 Center  
Dwyer Clara, wid William D, h Wai  
" James A, mach, h 12 Barton av  
" Joseph T, garage 74 Mechanic, h do  
**E Z MILLS INC** manufacturers children's knit waists, union suits 7 Hoosick, pres-sec, E D Haight; treas, Sherman P Haight; v-pres, Richard B Leake, Jr; asst treas, W G Durfee, see p 173  
Eagle Bridge Opera House, E B  
**EAGLE HOTEL** Jay D Hill prop, Main opp Depot, Eagle Bridge  
" Joseph P, farmer, h Case rd, R D 1

- Eagle Mary, wid Peter, h 45 Mechanic  
 " Stella, emp E Z Mills, r 45 Mechanic  
 Earley Francis E, clk M Lurie & Co, r 38  
 Fourth  
 " John H, h 38 Fourth  
 Easton-Thorpe Co Inc, real estate, sec Willis  
 L Thorpe, Church c John  
 Eberle John A, prop Jack's Hotel, h 60 Elm  
 Eckweiler George, sec Hoosac School Inc, r do  
 Eddy Bertha A, h 8 Estabrook av  
 " Charles, h Buskirk  
 " George Jr, farmer, h E B, R D 2  
 " Perry K, emp Gold Medal Farms, h Bus-  
 kirk  
 " Sarah C, wid Daniel W, h 6 Estabrook av  
 Edelston Philip, teamster, h rd to S W H, R D  
 1  
 Edgerton Marion, clk E Z Mills, res Benning-  
 ton, Vt  
 Egan—Agan  
 Ehmler Hans, prop Ehmler's Animal Farm, h  
 River rd, R D 2  
 Ehmler's Animal Farm, Hans Ehmler prop,  
 River rd, R D 2  
 Eighmey Douglass J, athletic director H F H  
 S, h 78 Elm  
 " Elizabeth Mrs, r 78 Elm  
 Eitleman Donald E, r Main, Hoosick  
 " Fred E, general store Main, Hoosick, h do  
 " Howard C, r Main, Hoosick  
 Eldred George W, farmer, h P H, R D 2  
 Eldredge Herbert Q, treas Walloomsac Paper  
 Co, h 35 River  
 " Osmond R, bkpr Peoples Nat Bank, h 28  
 Hoosick  
 " Vernie, stationery, wall paper and paints  
 16 River, h do  
 " William H, farmer, h Fox Hollow rd, R D  
 3, Petersburg  
 Elliott Robert, emp Kyer's Bakery, h 51 River  
 Elks Home, Church c John  
**ELLEY MILDRED SCHOOL** business and secre-  
 tarial school 227-29 Quail c Hudson av,  
 Albany, see p 161  
 Elliott John H, emp James McLucas, h 72  
 Wilder av  
 " Mary A, r 51 River  
 Ellis David S, mach, h 20 High  
 Ely George, emp B & M R R, h South, H  
 " Gertrude M, r 89 Classic  
 " Guy H, prop W H Ely & Co, h 89 Classic  
 " W H & Co, Guy H Ely prop, clothier's,  
 men's furnishers and hatters, 5 Main  
 Emmons Edward L, h E Hoosick, R D 3  
 " Helen, r E Hoosick, R D 3  
 English Albert, h 8 Smith  
 " Edmond, emp Colasta Co, h 40 River rd  
 " Richard F, emp Colasta Co, r 40 River rd  
 Engquist Arthur J (Engquist Bros), r Main, H  
 " Bros, flour, feed, grain, coal, cement, etc  
 (George, Robert and Arthur Engquist),  
 opp R R Sta at Bridge, Hoosick  
 " George W (Engquist Bros), r Main, H  
 " John (Hedvig), h Main, H  
 " Martha, r Main, H  
 Engquist Robert W (Engquist Bros), r Main,  
 H  
 Estabrook Anne, wid Walter, r 35 Second  
 " John B, cigars and stationery 27 Main, h  
 35 Second  
 " Walter J, student, r 35 Second  
 Eycleshymmer Irving, r S W Hoosick, R D 1  
**FAHEY KATHERINE**, r 2 Railroad av  
 Fairbanks Frederick L, mach, h River rd,  
 R D 2  
 " Lillian, r Buskirk  
 Farquharson Alexander, r 19 Rensselaer  
 " Charles L, watchman, r 19 Rensselaer  
 Farrara Joseph, elec, sum res E B  
 Farrell Bridget, wid James, h 82 Elm  
 Fennessey David, r 44 Classic  
 " John W, golf course River rd, h 9 River  
 " May, clk Hoosac Supply Co, r 72 Elm  
 " Thomas A, barber shop 27 Main, r 44  
 Classic  
 Ferrannini John, emp Colasta Co, h 14 Ly-  
 man  
 " Joseph, emp Spec Ins Mfg Co, h Railroad  
 av c Elm  
 Ferriols Ramon, vegetable dealer, h Main,  
 E B  
 Fields Edward F, lab, h Buskirk  
 Filkins Charles W, farmer, h Wilson rd to  
 W H, R D 2  
 " Elmer T, retired, h 12 Ball  
 " Warren, r Charles Cottrell  
 Filmore Edward, farmer h Stone rd, H R D 3  
 Fink E Alice, wid George, h 7 Willow  
 Finn Thomas L, showman, h 143 Church  
 Finzer John R, emp Wood Flong Corp, r  
 Danforth  
**FINZER RAYMOND J** sales mgr Wood Flong  
 Corp, h Danforth  
 " Roma C, r Danforth  
 First National Bank—see People's First  
 National Bank  
 Fish Althea, seamstress, h E B, R D 1  
 " Etta, h River rd, E B  
 Fisk Ira S, student, r Ira T Fisk, N H  
 " Ira T, supt S & T P Co, h Frazier lane,  
 N H  
 Fitzgerald Anna (Mrs Richard E), emp E Z  
 Mills, h 41 Railroad av  
 " Mary, wid Michael, h 32 River  
 " Richard E, painter, h 41 Railroad av  
 Fitzpatrick Eliza M, wid William P, h 47  
 Abbott  
 " Francis W, r 47 Abbott  
 " James, farmer, r 110 Church  
 " Joseph W, emp Cambridge, r 14 Congress  
 " Leo F, emp Albany, r 47 Abbott  
 " Margaret J, emp H Mfg Co, h 110 Church  
 " Patrick J, lab, h 14 Congress  
 " William S, r 47 Abbott  
**FLANSBURGH SAMUEL T** (Ada G), v-pres  
 People's First National Bank, h 41 High  
 Fleming Celia A, h 32 River rd  
 " Elizabeth, dom, r 1 Smith

**28 HOOSICK FALLS AND TOWN OF HOOSICK DIRECTORY**

- Fleming Harry T, emp Spec Ins Mfg Co, r 69 River rd  
 " James, mach, h 1 Smith  
 " James W, chauffeur Dr Shaw, h 70 High  
 " Joseph S, mach Spec Ins Mfg Co, h 69 River rd  
 " Katherine A, emp Hoosick Mfg Co, h 1 Wilder av  
 " Luke, emp Spec Ins Mfg Co, r 69 River rd  
 " M Madeline, sten M Lurie & Co, r 70 High  
 " Mary, emp Hoosick Mfg Co, r 1 Wilder av  
 " Mary Mrs, h 1 Troy  
 " Thomas, r 32 River rd  
 Flood Anna, r 97 Classic  
 " Edward, farmer, h Walloomsac rd, P O N Bennington  
 Florence Beauty Shoppe The, Mrs Florence V Maloney prop, 100 Church  
 Flynn Ann B, teacher, r 8 Burchard av  
 " Anna, emp Hotel Waddell, r 22 Lyman  
 " David, farmer, h E B, R D 1  
 " Edward, r Walloomsac  
 " Ellen F, wid Thomas, h 22 Lyman  
 " Francis, r Walloomsac  
 " James H, barber, h N Hoosick rd, N H  
 " John, farmer, h Walloomsac rd, Wal  
 " Kathryn (Mrs Patrick J), prop Saint Croix Inn, h N H rd, P O E B  
 " Kathryn Mrs, teacher Main St School, res Troy  
 " Lawrence F, lab, r 22 Lyman  
 " May, wid Richard, r 35 Wilder av  
 " Nicholas, farmer, h Walloomsac rd, Wal  
 " Patrick J, emp S & T P Co, h E B rd, R D 1  
 " Theresa, wid John, h Walloomsac rd, R D 1  
 " Willard, truck driver, h 20 Fourth  
 " Willard, farmer, h Buskirk  
 " William E, r Mrs Theresa Flynn  
 Fonda Flora Mrs, hskpr, h Stone rd  
 " Florence, r Stone rd, H  
 Ford Catherine, wid John H, h 107 Railroad av  
 " Helene C, emp H Mfg Co, r 107 Railroad av  
 " J Bartholomew, mach, h 56 High  
 " Stanley B, student, r 56 High  
 Forrest Harold, emp Spec Ins Mfg Co, r 89 High  
 Fosigan Anthony, emp Schenectady, r River rd, E B  
 " Charles, emp D & H, r River rd, E B  
 " Petro, asst foreman D & H, h River rd, E B  
 " Sylvester, r River rd, E B  
 Foster Dudley, teacher H S, r 5 Barton av  
 " Frank E, emp N & W Mch Co, h 74 First  
 " William J, caretaker, h Walloomsac  
 Fourth Ward Hose Co, 40 High  
 Fox Charles H, emp Louis A Webb, R D 3, r do  
 " J Francis, lab, h 30 Third  
 " John R, pastor Advent Church, S W H, h do  
 Fox Maria M (Mrs J Francis), emp E Z Mills, h 30 Third  
 " Margaret A, nurse Albany, r N H rd, R D 3  
 " Sylvia, wid William E, h N H rd, R D 3  
 Fraher Thomas, emp E Z Mills, h 8 Fifth  
 Frank Ardell C, r 7 Rensselaer  
 " Donald R, clk People's First Nat Bank, r 44 Parsons av  
**FRANK ELMER E (H Frank & Sons), h 7 Rensselaer**  
 " Everett E Jr, student, r 7 Rensselaer  
 " Gladys M, r 44 Parsons av  
 " Gwendolyn L, student, r 7 Rensselaer  
**FRANK H & SONS (Henry, John and Elmer E Frank), meats and provisions 20 Church, see p 162**  
**FRANK HENRY (H Frank & Sons), h 44 Parsons av**  
**FRANK JOHN H (H Frank & Sons), h 52 Parsons av**  
 " John H, student, r 52 Parsons av  
 " Marjorie, r 52 Parsons av  
 " Paul W, clk H Frank & Sons, r 52 Parsons av  
 Frazier Bessie, nurse Cambridge, r F W Frazier, E B  
 " Charles, emp N Y C, r F W Frazier, E B  
 " Frank Jr, emp Albany, r F W Frazier, E B  
 " Frank W, farmer, h State rd Cambridge, E B R D 2  
 " Helen, wid Charles, h 68 High  
 " James, student, r F W Frazier, E B  
 " James A, r 68 High  
 " Rita, emp N Y City, r F W Frazier, E B  
**FREAR WILLIAM H & CO department store**  
 Fulton c Church, Troy, see top margins  
 Frederick Mary, nurse, r 44 Abbott  
 Frederickson Claude, opr T S G & E Co, h Fisk  
 " Clyde, h 8 Fisk  
 " Clifford, chauffeur, h 179 Church  
 " Frank, emp N & W Mch Co, h 48 River  
 Freeman William (Helen E), emp T S G & E Co, h 9 Becker  
 " Mary Mrs, r 9 Second  
 Freemyer Charles, h E B, R D 1  
 " Clarence M, student, r E H Freemyer, Wal  
 " Ellis H, emp W P Co, h Wal rd, Wal  
 " Natalie E, emp S & T P Co, r E H Freemyer  
 " Nettie A, r Clarence Freemyer  
 " Ruth, r C Freemyer, E B  
 French Margaret, r 5 Richmond av  
**FRIEL HAROLD C supt Wood Flong Corp, h 157 Main**  
 " James, r 17 Albany  
 " Katherine L (Mrs Harold C), clk Wood Flong Corp, h 157 Main  
 Frier Grace Mrs, h N H  
 " John M, student, r 3 Jackson  
 " John M, asst sta agt Eagle Bridge, h N H  
 " Margaret M, sten George S McKearin (Inc), h 3 Jackson

- GAEFKA JOHN, emp Mary Thompson, h N Hoosick rd, R D 3  
 Gaffey Dominic P, emp Harris Studio, res N Adams  
 Gaffney Julia, h Church c Walton  
 Gaige Clarence, salesman Nat Biscuit Co, h 33 Third  
 Gallagher Augustine G, emp N & W Mch Co, r 176 Main  
 " Henry, ins agt, h 30 Parsons av  
 " Irene A Mrs, r 32 Lyman  
 " John, janitor St Mary's School, h 20 High  
 " John J, emp Walloomsac, h 7 Snow  
 " Margaret E, teacher Troy, r Hill rd to Hoosick  
 " Martin, h 27 Congress  
 " Paul F, emp Spec Ins Mfg Co, r 176 Main  
 " Thomas J, lab, r 27 Congress  
 Galloway Frank, retired, h P O Buskirk, R D 2  
 Galvin Bertrand L, student, r 15 Hoosick  
 " Hugh, h 6 Smith  
 " Hugh Jr, lab, r 6 Smith  
 " John, emp Spec Ins Mfg Co, r 6 Smith  
 " Joseph, emp Colasta Co, r 6 Smith  
 " Leo F, lab, h 15 Hoosick  
 " Peter, r 6 Smith  
 Gannon Cecelia D, nurse N Y City, r 9 Eldredge  
 " Earl H, emp Walloomsac, h 3 Beckett  
 " James E, r 9 Eldredge  
 " John, farmer, h P O Buskirk, R D 2  
 " John A, r 9 Eldredge  
 " Mary, r 9 Eldredge  
 " Mary, wid Patrick, h 9 Eldredge  
 " Reta, r 9 Eldredge  
 " William M, emp B & M, h 15 Center  
 Ganzer Jacob, h Buskirk  
 " Joseph, r Buskirk  
 Gardner Ada N, h Stone rd, H  
 " Alice Mrs, h 39 Center  
 " Fred W, farmer, h Jet rd to Pownal, Hoosick Falls, R D 3  
 " Frederick S, farmer, h River rd, R D 2  
 " Harold, farmer, h R D 2  
 " Harold W, prop Hoosick Valley Coach Line, h Ball ext, R D 3  
 " Jay, r Mrs Mamie Madison, B, R D 1  
 " Kent, retired, r Stone rd, H  
 " Leon, farmhand, r Ball ext, R D 3  
 " Mary A, wid Levi, h 6 River  
 " Mary E, r Stone rd, H  
 " Roy, farmer, h Ball ext, R D 3  
 " Sarah, wid George, h Boytonville, R D 1  
 " Sybil Q, h Stone rd Hoosick  
 Gates Charles W, lab, h 42 Railroad av  
 " Charles W Jr, r 42 Railroad av  
 " David T, emp Colasta Co, h 10 Spring  
 " Fred, truck driver, h 20 Classic  
 " Mary Mrs, r 52 Mechanic  
 " Philander, emp N & W Mch Co, h 14 Eldredge av  
 " Roscoe, paper wkr, h Walloomsac rd  
 " William, emp S & T P Co, h Walloomsac  
 Gavin Helene R, student, r Thomas Gavin, N H  
 " Joseph V, clk, r Thomas Gavin, N H  
 " Kenneth E, mill opr, r Thomas Gavin, N H  
 " Thomas, farmer N Hoosick rd to E B, N Hoosick, h do  
 " Thomas W, farmhand, r Thomas Gavin, N H  
 " Walter, emp N Hoosick, r T Gavin, N Hoosick rd, N H  
 Geer Danforth, retired, h 108 High  
 Gehrean Edward A, painter, h 101 Railroad av  
**GENTES JOSEPH** awning manufacturer 720 River, Troy, see p 174  
 Getty Carl H, bkpr, h 8 River  
 Gibbons Arthur, mill opr, r E B rd N Hoosick  
 " Ernest, const wkr, h Eagle Bridge, N H  
 " Ernest Jr, h Eagle Bridge, N H  
 " Martin, h Eagle Bridge  
 " Octavia Mrs, r 18 Park  
 Gibbs Edna, r Edgar Philpott, S W, R D 2  
 Gibson Charles C, trav salesman, h 43 Wilder av  
 " Martin, clk, r 20 Classic  
 Gifford Harry B, farmer, h Grove Side, R D 1  
 Gigel Edith, r John Gigel, Walloomsac  
 " Elva M, sten Geo McKearin, r Wal, R D 1  
 " John, mach, h Walloomsac  
 Gildea Howard M, emp S & T P Co, r Wm Gildea, Wal  
 " Samuel, paper wkr, h Walloomsac rd, Wal  
 " William, emp S & T P Co, h Wal  
 Gill Cora, wid Edward F, h 9 Snow  
 " Edward M, painter, h 55 Center  
 " Zita U (Mrs Edward M), bkpr, h 55 Center  
**GILLESPIE BROTHERS CO INC** dry goods, boots and shoes, mens furnishings, etc, Main cor Classic, pres, R M Gillespie; v-pres-treas, Joseph Leary, Est 1882, Inc 1910, see front cover  
**GILLESPIE RUTH M** wid Chester, pres Gillespie Bros Co, h 9 Third  
 Gladiola Filling Station The, Charles H James prop, E B State rd to Cambridge  
 Glass Robert, retired, h 69 Wilder av  
 Gleason Ellen F, wid John, r 16 Fisk  
 " Frank, lab, r 10 Lyman  
**GLEASON RICHARD A REV O S A** asst Immaculate Conception Church, r 67 Main  
 Glenn Mary M, wid James, h 23 River  
 Gold Medal Farms (Inc), Stanley Wallace mgr, creamery Buskirk  
 Goldstein Isaac, h 29 Elm  
 Goodermote Edward, h Petersburg Jet rd, P O H  
 " Lester, h N Petersburg rd, P O H  
 Gooding Clarence, h E B  
 " Gibson, r 36 Second  
 " LeGrand T, emp Spec Ins Mfg Co, h 61 Center  
 " Seymour, r 8 Wood ct  
 " Warren P, foundry supt N & W Mch Co, 66 Center  
 Goodman Alice M, teacher, r 1 Estabrook av

- Goodman Florence O E, sten E Z Mills, r 1 Estabrook av  
 " Robert W G, musician, r 1 Estabrook av  
 " William B Rev, pastor First M E Church, h 1 Estabrook av  
 Goodwin Albert, printer H F Standard Press, h 33 Center  
 Gorman Edward A, emp Wood Flong Corp, h 8 Eldredge  
 " Edward A Jr, student, r 8 Eldredge  
 " Frank, linotype opr H F Stan Press, res Cambridge  
 " John J, r 17 Munsell  
 " Margaret C, emp E Z Mills, r 8 Eldredge  
 " Michael, h 17 Munsell  
 " Patrick, lab, h off Buskirk rd, B, R D 2  
 " Patrick J, emp E Z Mills, r 8 Eldredge  
 " Philip, farmer, h 67 Parsons av  
 " Philip Jr, r 67 Parsons av  
 " William, farmhand, h 5 Saratoga  
 " William P, r 17 Munsell  
 Gould George L, mgr H P Hood & Sons Creamery, h E B Main rd to Cambridge, R D 1  
 Govone Guy, h 8 Armory av  
 " Irving P, lab, h 62 First  
 " Mary A, emp Spec Ins Mfg Co, r 8 Armory av  
 Graae Florence S, wid Svend, h 8 High  
 Grace Martin, student, r 68 River  
 Grady Helen A, teacher, r 65 Abbott  
 " James A, eng Troy, r 65 Abbott  
 " Mary, dressmkr 34 Second, h do  
 " Michael, retired, r 34 Second  
 " Thomas J, moulder, h 65 Abbott  
 Graham Albert, salesman, r 8 River  
 Grand Union Co, William Kelly mgr, grocers 27 Elm  
 Grandy K P, farmer, h Walloomsac  
 Graney Anna May (Mrs William J F), clk Lurie's, h 52 Center  
 " Edward, state highway insp, h 69 River  
 " Edward W, clerk W L Thorpe, h 43 Second  
 " Gladys S (Mrs Edward W), phone opr, h 43 Second  
 " Helen K, r 68 River  
 " James J, clerk Troy, r 68 River  
 " Jennie V Mrs, emp H H & Co, r 69 River  
 " John A, shipping clerk, r 68 River  
 " John H, clk, r 38 Third  
 " Joseph, lab, r 68 River  
 " Patrick J, prop Graney's Cafe, h 68 River  
 " S Ethel, pharmacist, h 10 Jackson  
 " Walter P, lab, r 68 River  
 " Willard L, welder Bennington, Vt, h 8 Jackson  
 " William J F, pressman Spec Ins Mfg Co, h 52 Center  
 Graney's Cafe, Patrick Graney prop, 68 River  
 Granger Arthur, mgr Granger Farms, r Mrs Myra Granger, B  
 " Delbert, r White  
 " Farms, Mrs Myra Granger prop, E Buskirk, P O Buskirk  
 " Ira, lab, h 5 Manton  
 Granger Ira Jr, student, r 5 Manton  
 " Louis, lab, h 8 Smith  
 " Melvin, r 10 Hampton  
 " Myra, wid Henry, prop Granger Farms, h Buskirk, R D 1  
 " Ralph, h 10 Hampton  
 Grant Albert, lab, r 175 Church  
 " Alice D, emp E Z Mills, r 12 Willow  
 " Belle, wid John, h 5 Second  
 " Helen, h 169 Church  
 " Henrietta, wid William, h 54 River  
 " John Jr, emp E Z Mills, h 12 Willow  
 " Katherine F, emp H H & Co, r 169 Church  
 " Leland, emp Wood Flong Corp, r 54 River  
 " Pauline L, r 5 Second  
 " Ruth M, emp E Z Mills, r 12 Willow  
 " Warren R, emp M & W Mch Co, h 5 Fifth  
 Graves Charles H, science dept head Hoosac School, r do  
 " Charlton J, emp S & T P Co, h Wal  
 " Harriet A, r 21 Second  
 " Jacob A, retired, h 21 Second  
 " Susan DePeyster (Mrs Chas H), sec to headmaster Hoosac School, h do  
 Greelish Thomas E, painter, h 44 Hoosick  
 Green Francis J, mech, r 32 Lyman  
 " James J, emp Cambridge, h 32 Lyman  
 " James S, lab, h 32 Lyman  
 " Lydia Mrs, r E B, R D 2  
 " Margarita K, emp E Z Mills, r 32 Lyman  
 " Theodore E, lab, r 32 Lyman  
**GREENE GEORGE E (Elizabeth R), lawyer 1-3 Main, (Wood block) and pres Permanent Savings and Loan Assn, h 4 Abbott, see p 168**  
 Greenway Rose, wid William, h 27 Third  
 Greenwood William, emp N & W Mch Co, h 15 Parsons ct  
 Gregory E Belle, r 34 River  
 Grennan Anna E, emp E Z Mills, r 39 First  
 " Helen A, dressmkr 41 Abbott, r do  
 " Mary, wid James, h 41 Abbott  
 " Matthew, retired, h 39 First  
 " William L, emp Spec Ins Mfg Co, r 39 First  
 Griffin John J, h 41 Center  
 " Walter F, emp T S G & E Co, h 92 Elm  
 " William H, emp H F Press, h 60 Center  
 " William J, pressman H F Press, h 60 Center  
 Grikstas Joseph, prop Walloomsac Hotel, h Wal  
 Griswold Ralph J, h E Hoosick, R D 3  
 Grobecker Charles, lab, h 111 Railroad av  
 " Frank, emp N & W Mch Co, h 45 Hoosick  
 Grobuski Elizabeth, wid Joseph, soft drinks 175 Church, h do  
 " Joseph Jr, emp E Z Mills, r 175 Church  
 " Stanley, student, r 175 Church  
 Grogan Alice E, emp E Z Mills, r 24 Eldredge av  
 " Arthur, truck driver, h 26 Carey av  
 " Charles, emp H Eng Co, h 24 Eldredge av  
 " Mary E, wid Merritt A, r 10 Third  
 Guiden Alice, r Ball ext, R D 3  
 " Edward Jr, farmer, h Ball ext, R D 3

- Guiden Francis T, meat cutter, h 56 Parsons av  
" James, h Stone rd, H  
" John, r Edward Guiden Jr  
" Richard, r Ball st ext, R D 3  
" Thomas, farmer, h Ball st ext, R D 3  
Guile Clifford H, ins agt and farmer Main rd to Buskirk, R D 3, h do  
" Clifford Jr, carp, r C H Guile, E B  
" Herbert C, retired, h Buskirk  
" Julia, r C H Guile, E B  
" Lester, truck driver, h Buskirk  
" Mary, r C H Guile, E B  
Gulley Samuel J, lab, h 22 Congress
- HAAS CLARENCE**, lab, h W H, P O B, R D 1  
Hacket Andrew, U S N, r 1 School  
" George, mach Spec Ins Mfg Co, r 1 School  
" Loretta, emp Brooklyn, r 1 School  
" Mary Mrs, h 1 School  
Hagadorn Andrew J, emp B & M, h Cambridge rd, E B, R D  
" Dora J, wid Alfred E, h Cambridge rd, E B, R D  
**HAIGHT E O** pres-sec E Z Mills, res New York City  
" Genie, wid George, r 7 Eagle  
**HAIGHT SHERMAN P** treas E Z Mills, res New York City  
Halaburda Walter, emp Spec Ins Mfg Co, h 7 Davis  
Hale Guy B, painter, r 61 High  
" Ruth, student, r 15 Snow  
" Harry V, caretaker Armory, h 15 Snow  
" Harry V Jr, draftsman, r 15 Snow  
" Kathleen H, emp Spec Ins Mfg Co, r 15 Snow  
Haley Albert W, peddler, h 32 Hoosick  
" James, carp, r E Moon, Dolin av  
Hall Adelbert, emp B & M, h E B  
" Albert A (Elizabeth), grocer P H, R D 2, h do  
" B Homer, editor and v-pres Hoosick Falls Standard Press, h 124 Main  
" Derick L, sec-treas Hoosick Falls Standard Press, h 124 Main  
" Fred A, milk dealer River rd, E B, h do  
" Helen, r F A Hall, River rd, E B  
" Howard M, farmer, h Buskirk, R D 2  
" James K, r 6 Jackson  
" Joseph A, student, r 6 Jackson  
" Mary Mrs, h 99 Railroad av  
" Mary, r Buskirk, R D 1  
" Ralph, farmer, h R D 3  
" Thomas A, farmhand, r 6 Jackson  
" Thomas J, mach, h 6 Jackson  
" Wesley, h E B  
Hallenbeck Harry, h P H, R D 2  
Halpin Nellie F, teacher, r 95 Main  
**HAMILTON HERBERT N** asst treas Noble & Wood Machine Co, h 90 Classic  
" Margaret, wid James, h 49 River  
" Mary H, wid Matthew H, h 71 Wilder av  
" William R, moulder, h 69 High
- Hanaman Charles, r Lemuel J Hanaman  
" Lemuel J, emp S & T P Co, h Walloomsac  
Hand Catherine, cook 67 Main, r do  
Handakas John, boots, shoes, rubber goods and shoe repairing 12 Main, h 20 Classic  
Hankard James P, lab, r 1 Lyman  
" Margaret, wid Patrick, h 1 Lyman  
" Michael J, emp Hartford, Conn, r 1 Lyman  
" Nora M, r 1 Lyman  
Hannaberry Daniel A, retired, h 73 Main  
" John T, r 73 Main  
" Sarah M, r 73 Main  
Hannon Anna T, wid Frank J, h 75 Elm  
" Helen F, r 99 Classic  
Hanselman Frederick J, plumber, h 27 Fourth  
" Henry J, r 28 Carey av  
" Margaret, r Paul Sanders, R D 3  
" Mary R, emp E Z Mills, r 28 Carey av  
" William, r 28 Carey av  
" William H, plumber 28 Carey av, h do  
Hansen George, mech A F White, res Pitts-town  
Hanson Robert W, grocer and dry goods 43 River, h do  
Harmony Hall, 16 Church  
Harrigan Catherine, wid Cornelius, h 31 Third  
" James P, lab, r 31 Third  
" John, farmhand, h Walloomsac  
" Margaret T, sten G S McKearin, r 31 Third  
" Mary V, r 31 Third  
Harrington Carl, emp C Moston, h Buskirk  
" Ida E, wid Joel, h 3 Third  
" Mary W, wid Daniel W, h 32 Ball  
" —see Herrington  
Harris Marion E, wid Ralph C, prop Harris Studio, h 24 Church  
" Studio, Mrs Marion E Harris prop, photographers 24 Church  
**HARRISON ALBERT** (Henry Harrison), h 137 Main  
" Ella, wid John, h Stone rd, H  
**HARRISON HENRY** (J Henry and Albert Harrison), auto painting, carriage and wagon maker 137 Main, see p 155  
" Howard Jr, prop The Beauty View Filling Station, h 53 High  
" Howard Sr, emp The Beauty View Filling Sta, h 47 High  
" Jennie S, emp E Z Mills, r 137 Main  
" Jessie I, r 137 Main  
**HARRISON J HENRY** (Henry Harrison), h 137 Main  
" M G Elizabeth, sten, r 47 High  
Hart Howard A, mach, h Ball ext, R D 3  
Harte Florence M (Mrs Walter I), teacher, h 36 River  
" Walter I, salesman, h 36 River  
" Winston, student, r 36 River  
Harter Frederick W, osteopath 115 Church, h do  
" Mildred P (Mrs Frederick W), osteopath 115 Church, h do

- Haske Emilie, wid Richard, h 4 Hurley  
 Hassan Clarence O, farmer, h Cross rd to  
 W H, R D 1  
 Haswell Fremont G, r 137 Main  
 " Harold M, teacher, r R A Haswell, Hill rd,  
 R D 3  
 " Mark B, farmer, h Stone rd, H  
 " Mary A, teacher Classic St School, h 7  
 John  
 " Robert A, farmer, h Hill rd, R D 3  
 " Thomas, h Hoosick  
 " Wallace, farmhand, r Stone rd, R D 3  
 Hathaway Eugene, farmer, h Walloomsac  
 " F Chase, emp S & T P Co, r Jct rd N H  
 " Nicholas D, farmer, h E B rd N H  
 " Nicholas Jr, r E B rd N H  
 " Seymour, farmer, h Jct rd N H  
 Haussler Elizabeth M, teacher, r 59 Classic  
 " John A, undertaker 59 Classic, r do  
 " Louis M, retired, h 59 Classic  
 " Margaret, h 89 Main  
 " Monica P, asst librarian, r 59 Classic  
 Haviland Chauncey L, emp B & M, h Bovie  
 Hill rd, R D 1  
 Hawks Charles H, emp W P Co, r Henry  
 Hawks, H  
 " George A, emp E Z Mills, r Henry Hawks,  
 H  
 " Henry N, notary public, h Main, H  
 " Lottie (Mrs Henry N), acting postmaster  
 Hoosick, h Main, H  
 Hawthorne Ursula, wid Frank K, h 33 Second  
 Hay Clyde, emp W P Co, h Walloomsac  
 " Edward J, paper wkr, h Walloomsac  
 " Fred, paper wkr, h Walloomsac  
 " Guy, eng, r H C Mattison, Walloomsac  
 " Maria, wid John M, hskpr Charles F  
 Morse, Walloomsac, r do  
 Hayden Clara A, wid Frank, r 27 Wall  
 " J Joseph, chem eng, h 58 River  
 " Margaret, teacher, r 41 Hoosick  
 " Vincent W, emp Spec Ins Mfg Co, r 55  
 River  
 " William A, prop Sign Service, h 5 School  
 " William J, painter, h 55 River  
 Hayes Catherine L, h 44 Carey av  
 " Edward F, U S A, r 44 Carey av  
 " Frank, com trav N & W Mch Co, h 8  
 Carey av  
 " Harold T, painter, r 14 Munsell  
 " Inez, wid Thomas E, r 7 Fisk  
 " John, driver H F F D, r 44 Carey av  
 " John D, emp E Z Mills, r 27 Munsell  
 " John F, h 7 John  
 " John J, emp Wood Flong Corp, r 14  
 Munsell  
 " Joseph J, emp Spec Ins Mfg Co, r 44  
 Carey av  
 " Nellie, h 14 Willow  
 " Timothy D, foreman Wood Flong Co, h  
 14 Munsell  
 " Walter A, emp N Y City, r 14 Munsell  
 " William, h 42 Carey av  
 " William J, lab, r 44 Carey av  
 " William J, clk 16 John, r 14 Munsell  
 Hayes William M, town clk, h 37 Munsell  
 Haynes Aaron J, farmer, h River rd, R D 2  
 " Bessie, r River rd, R D 2  
 " Catherine, h River rd, R D 2  
 " Frank, emp Allen's Garage, h N H rd,  
 R D 3  
 " Howard E, asst supt E Z Mills, r 123  
 Church  
 " Irving, r River rd, R D 2  
 " Jennie V, wid William P, h 123 Church  
 " John V, traffic mgr E Z Mills, r 123 Church  
 " Joseph I, farmer, r River rd, R D 2  
 " Julia, nurse Troy, r 123 Church  
 " Marion L (Mrs Howard E), teacher H S,  
 r 123 Church  
 " William D, supt E Z Mills, h 125 Main  
 " —see Haines  
 Healy Margaret M, sten Wood Flong Co, r  
 5 Barton av  
 Healey—see Haley  
 Hebert Napoleon J, h 17 Nixon  
 " Oliver, h 21 Hovey av  
 " Philomena, wid Joseph, r 17 Nixon  
 Heffernan John Jr, carp, h 78 High  
 " Lawrence F, painter, r 4 Estabrook av  
 " Mary, wid John, h 4 Estabrook av  
 " Edmond, r 166 Church  
 " Michael J, mach, h 166 Church  
 " William, emp B & M, r 4 Estabrook av  
 Helen Betty's Beauty Shoppe (Helen and  
 Elizabeth Shea), 16 Church (5)  
 Helstowski Edward G, mech 56 Church, h  
 92 Elm  
 Hennessey John, retired, h 12 Nixon  
 " William J, cigars, candy, etc 51 Elm, h  
 14 Nixon  
 Henningsen Charles, foreman Spec Ins Mfg  
 Co, r 60 Classic  
 Heron Dorothy, student, r George W Allen  
 Herrick Daniel S, carp, r 12 Fisk  
 Herrington Ada, wid Rufus, h W H, P O  
 B, R D 1  
 " Arthur, emp W P Co, h N H  
 " Caroline, wid Charles, h E B rd, N H,  
 P O R D 1  
 " Charles L, emp S & T P Co, h E B  
 " David M, farmer, h Buskirk  
 " Evalyn L, music teacher 16 Church, r  
 Main, E B  
 " Forrest, farmer, r E B rd, N H, P O  
 R D 1  
 " George, farmer and emp H Mfg Co, h  
 Wal rd, N H, E B, R D 1  
 " Ida, wid Joel, h 3 Third  
 " J Wells, retired, h Main, E B  
 " Jane, wid Edward, h W H, P O Buskirk  
 " Lillian, teacher H S, res Johnsonville  
 " Lucina, h 15 Hoosick  
 " Mary E, emp Spec Ins Mfg Co, r Arthur  
 Harrington  
 " Nathan, farmer, h Case rd, R D 1  
 " Ralph, farmer, h W H, P O Buskirk  
 " Raymond, farmer, h Buskirk, R D 2  
 " William L, farmer, h rd to S W H, R D 2  
 " —see Harrington



- Hescock Charles A, mach Spec Ins Mfg Co, h 35 Ball  
" —see Hughes
- Hewitt Ai, h Buskirk  
" Almond, farmer, r Hill rd, R D 3  
" Anna, wid Daniel, r 14 Lyman  
" Bertha, wid Frank, h Hill rd, R D 3  
" Dalton, farmer, h Hill rd to Hoosick, R D 3
- Hewson Anna, r William Hewson, R D 3  
" Henry F, emp Country Club, h 16 Saratoga
- " George, farmer, h E H rd, R D 3  
" James A, lab, h E H rd, R D 3  
" Margaret, teacher, r William Hewson  
" Richard, farmer, h E H rd, R D 3  
" William, r E H rd, R D 3
- Hibbard Dorothy A, r 94 Elm  
" Henry J, soft drinks 50 Elm, h 94 do  
" Raymond J, student, r 94 Elm
- Hickey Clair, r 1 Willow  
" Elizabeth, wid Michael J, h 41 Church  
" John H, r 1 Willow  
" Richard R, paper mkr, h 1 Willow
- Hickok Emma, h Torrey Hill rd, R D 2
- Higgins Anna, wid John, h 70 High  
" Dean, lab, h 49 Hoosick  
" Ella M, teacher, r 70 High
- Hill Edgar J, farmer, h W H rd to E B, R D 1  
" Edwin E, retired, h 35 Center  
" Elmer A, retired, h 9 Railroad av  
" George, h rear 67 Mechanic  
" Harold, farmer, h W H rd, R D 1  
" Hazel M, emp Greenwich, r 35 Center
- HILL JAY D (Mabel I), (Hill's Garage), Chrysler and Plymouth Sales & Service Eagle Bridge, and prop Eagle Hotel, h Eagle Bridge**  
" John B, farmer, h W H rd, R D 1  
" Leland, farmer, h Bovie Hill rd, R D 1  
" Lillian, wid Bert, r 73 Church  
" Mary F, wid Edward G, r 48 Fourth
- HILL RAYMOND G (Catherine E), (Hill's Garage), auto repairing Eagle Bridge, h do**  
" Thomas, emp T S G & E Co, h 31 Munsell
- HILL'S GARAGE (Raymond G and Jay D Hill), Chrysler and Plymouth sales and service and garage Main, Eagle Bridge, see front cover**
- Hillman Clayton J, emp S & T P Co, r Adelbert Russel, N H  
" Donald A, student, r Adelbert Russell
- Hills Leland, farmer, h Bovie Hill rd, R D 1
- Hipwell William J, emp E Z Mills, h 5 Hoosick ct
- Hoag Fred A, farmer, h Hoag Hollow rd, R D 3  
" Gordon F, farmer, h Ball rd ext, R D 3  
" Mary, wid Aaron, h 3 Third  
" Raymond E, farmer, h Hoag Hollow rd, R D 3
- Hoar William H, tree surgeon, r 60 Classic
- Hoecker Elizabeth, wid Stephen P, h 15 Richmond av
- Hoecker Harriet, emp N Y City, r 148 Church  
" Irma R, sten, r 15 Richmond av  
" Merlyn W, clk Bennington, Vt, r 15 Richmond av  
" Timothy, prop H Falls Monumental Works, h 148 Church
- Hodge Frank, r S Bartlett, River rd, E B
- Hoffman Arthur A, student, r 60 Wilder av
- HOFFMAN ARTHUR J (Mae W), v-pres People's First National Bank, h 60 Wilder av**  
" Dorothy C, dom, r 15 Spring  
" Elsie, wid Jorgan N, h Dundee av  
" Kenneth H, emp Spec Ins Mfg Co, r 15 Spring  
" Laurides, farmer, h E B rd, R D 1  
" Martin, farmer, h E B rd, R D 2  
" Ralph W, r 15 Spring  
" Walter, clk 61 Church, r 15 Spring  
" William, emp W P Co, h 15 Spring
- Hofnagel Harry E, emp Spec Ins Mfg Co, h 176 Main  
" Joseph S, chemist, h 45 Abbott
- Hogan Arthur, eng Wood Plong Corp, h 33 First  
" Ellen R, nurse Albany, r 33 First  
" Schuyler, farmer, h Breese Hollow rd, R D 3
- Hoke Theodore, truck driver, h River rd, Buskirk
- Holbritter Frances S, student, r 37 First  
" William F, painter, h 37 First  
" Harry G, emp Johnsonville, h 5 Carey av
- Holden Anna M, wid William, emp E Z Mills, r 3 Wilder av  
" Louisa, wid Alfred, r 36 River  
" William J, emp Spec Ins Mfg Co, r 41 Hoosick
- Hollis Charles E, crossing tender B & M, h 18 Congress  
" Edward H, sta engineer, h 8 Fisk  
" George P, r 39 River  
" H Clifford, emp Spec Ins Mfg Co, r 18 Congress  
" Mary E, r 18 Congress  
" Walter E, truck driver Spec Ins Mfg Co, r 18 Congress
- Holmes Cecil, emp N & W Mch Co, h 18 Fourth  
" Guy, retired, h 192 Main  
" Margaret E, sten H F Brush Co, r 10 Second  
" Margaret J, wid William, h 10 Second
- Holsapple William F, emp Spec Ins Mfg Co, h 77 Classic  
" William F Jr, agt Met Life Ins Co, h 75 Classic
- Holt Thomas, retired, r 3 Albany
- Holton Charles W, grocer 1 Willard, h 147 Main  
" Harry L, prop Holton's Super Service Station, r 147 Main  
" Helen J, sten People's First Nat Bank, r 147 Main
- Holton's Super Service Station, Harry L Holton prop, 62 Classic

- Homan Max, emp S & T P Co, h Baby Lane, N H
- HOME FURNITURE CO** Max Fienberg prop, furniture, rugs, bedding, floor coverings, stoves, radios Main, Bennington, Vt, see front, top and bottom edges
- Hood H P & Sons (Inc), George Gould mgr, wholesale and retail milk dealers E B, established 1846
- Hooley Mary, hskpr, h 57 High
- Hoosac Mfg Co Inc, dress mfrs 6 Classic, Inc 1910, sec-treas, Ira Burke Surdam Jr
- " School Inc n depot, inc 1903; sec-treas, William P Nason Jr; rector-headmaster, Rev J L Whitcomb, Hoosick Corners
- Hoosick Electric Specialty Co (Inc), elec novelty mfrs, John n Depot, pres, Robert Dewar; v-pres, William G Viall; sec-treas, Ezra Tiffany
- " Engineering Co (Inc), mfrs ignition replacement parts, treas, Forrest S White; sec, Mrs Carrie A White
- " Falls Brush Co (Inc), mfrs Bristle Archery toilet brushes and specialties, Mechanic, office 23 Elm, pres-treas, Forrest S White
- HOOSICK FALLS CEMETERY ASSN** pres, Clarence W Noble; v-pres, Fred N Stevens; sec-treas, I Burke Surdam; asst sec-treas, Charles D Chapman, see p 163
- " Falls Health Center, Mary L Carney supt, 4 Hall
- " Falls Implement Co, Robert E Closson pres and treas, machinery jobbers 1 Mechanic
- HOOSICK FALLS LIBRARY** Virginia P Miller librarian, Classic opp High
- " Falls Monumental Works, Timothy Hoc-tor prop, 191 Main and 210 Church
- HOOSICK FALLS MUNICIPAL BUILDING** Main, see p 166
- HOOSICK FALLS PUBLIC SCHOOLS** W Leon Hutt supt, see p 160
- " Falls Radio & Electrical Parts Mfg Co Inc, mfrs of radio parts, First, pres, Ezra Tiffany; v-pres-sec, Mrs Jeanette M Burns; treas, Frank H Burns
- " Falls Standard Press Inc, printers and weekly newspaper 16 Main, pres-editor, James M Brahan; v-pres, B Homer Hall; sec-treas, Derick L Hall
- " Machine & Tool Co, mfrs hydraulic pressers, moulding dies and moulded novelties, custom work 1 Mechanic, pres-treas, Clinton Bateholts; v-pres, Roy I North; sec, J Leland Chapin
- " State Armory, Church c Elm
- " Supply Co Inc, hardware etc, Main c John, pres-mgr, Ernest C Jones; v-pres, Willis T Jones; sec-treas, Clarence H Baker
- " Valley Coach Line, Harold W Gardner prop, bus terminal opp P O
- Horton Harry E, farmer, h Wal rd, N H
- HOTEL CAPITOL** personal management of Hamilton Laurie, Green, just off State, Albany
- HOTEL WADDELL** Archibald R Waddell prop, 20 Main, see p 166
- Hotelling Emeline, h Hill rd, H
- Houle Agnes, wid Paul, r 9 Congress
- Houlihan James, farmer, h E B, R D 1
- " John, emp James Houlihan, r do
- " —see Hulihan
- Houlton Cornelius, driver J Buckley & Co, r 7 McCaffrey
- " Edward, r N H
- " George, driver 55 Elm, r 7 McCaffrey
- " George Jr, r 7 McCaffrey
- " Philip, r 7 McCaffrey
- " Thomas J, farmer, h E B, R D 1
- Houston Leo, emp E Z Mills, r 99 Railroad av
- Howard Earle A, h E B, R D 1
- " Frank E, lab, h 96 Church
- " Lettie B Mrs, r Earl Howard, E B, R D 1
- " Roland, h N Petersburg rd, P O H
- Howe Dorothy C, teacher Mechanicville, r H
- " Ethel, emp Troy, r F C Howe
- " Fanny C, emp Troy, h H
- " J D Hose Co No 3, 8 Second
- " Ruth E, r H
- Howland John A, emp Wood Flong Corp, h 77 High
- " Ruth (Mrs John A), sec to pres Wood Flong Corp, h High
- Hubbard Anna L (Mrs George F), clk 18 Classic, h 120 Church
- " George F, wall paper, paints and glass 18 Classic, h 120 Church
- Huber John, lab, r Charles Klaer, R D 3
- Hubert Katherine, wid Stephen, r 44 Abbott
- " Mildred F, teacher, r 44 Abbott
- Hughes Alice, wid John, h 183 Church
- " Barber Shop, Michael C Hughes prop, 14 Church
- " Edna, nurse N Y C, r 129 Church
- " Edward P, barber Hughes Barber Shop, r 129 Church
- " Edward J, emp N Y C, r 129 Church
- " Francis, emp Walloomsac, h 57 Center
- " George S, retired, h 55 Hoosick
- " Ida (Mrs James), emp Spec Ins Mfg Co, h 12 Lyman
- " James, emp Spec Ins Mfg Co, h 12 Lyman
- " John, r 183 Church
- " John J, eng, h 38 First
- " Joseph, lab, h 103 Railroad av
- " Joseph, h 8 Hurley
- " Martha, wid James, r 12 Lyman
- " Mary I, teacher Ft Edward, r 129 Church
- " Michael C, prop Hughes Barber Shop, h 129 Church
- HUGHES WALTER J** (Helen M), lumber, building material, etc Carey av c Fisk, h 6 Fourth, see p 169
- " —see Hewes
- Hulihan Andrew R (N & A Hulihan), h 209 Church

IF you get glasses now, you may need them only for close work. Waiting may cost you more.



**TINLEY-WELLINGTON CO.**  
INC.  
OPTOMETRISTS-OPTICIANS

HOOSICK FALLS AND TOWN OF HOOSICK DIRECTORY

35

- Hulihan Charlotte M, teacher H S, r 18 Carey av  
" Florence, dom Mrs Georgia S Thompson, r do  
" John F, h 18 Carey av  
" N & A (Nonie M and Andrew R Hulihan), grain and feed 16 Center  
" Nonie M (N & A Hulihan), r 18 Carey av  
" —see Houlihan  
Humiston Elmer, h rd from Boyntonville to S W H rd, R D 1  
Humphrey Henrietta, wid David J, h 15 Abbott  
" Elizabeth H, clk E Z Mills, r 15 Abbott  
" Marion R, r 15 Abbott  
Hunt Albert, h E B  
" Allen, farmer, h Buskirk, R D 1  
" B Legus, clk H White & Son, h 33 River  
" Charles, farmer, h Buskirk, R D 1  
" Chauncey Mrs, h E B, R D 1  
" Fred, farmer, h Buskirk, R D 1  
" George, farmer, h White Creek, P O N B  
" Mary, r Thomas A Hunt  
" Thomas A, farmer, h off State rd, E B, R D 2  
" Walter C, farmer, h White Creek, P O E B  
Hunter Emily M, r Robert Hunter  
" Frank, emp N & W Mch Co, h 15 River  
" Helen, nurse, r Mrs Georgia Thompson, R D 3  
" Robert, farmer, h N Hoosick rd, N H  
Hurd Ella F, wid Darwin D, h 70 Elm  
Hurley Arthur J, emp B & M, h 20 Carey av  
" Julia Mrs, hskpr, r 13 Main  
Hutchins William, clk, r 120 Church  
**HUTT W LEON** (Florence C), supt schools and prin High School, h 10 Barton av  
Hyland Elizabeth M, teacher Troy, r 5 Richmond av  
" Thomas, emp Wood Flong Corp, r 25 Mechanic  
" William J, supt St Mary's Cemetery and pres Board of Education, h 5 Richmond av  
Hynick E Jay, foreman E Z Mills, h 15 First  
" Edward, h 14 Fisk  
" F Earl, foreman Spec Ins Mfg Co, h 18 Hoosick  
" Leo O, emp Spec Ins Mfg Co, h 16 Fisk  
**I O O F HOME**, 25 Church  
**IMMACULATE CONCEPTION CHURCH** Pastor, Rev Alfred H Valiquette O S A, curates Rev R A Gleason, O S A, Rev Paul K Lynch O S A, Main, see p 157  
Ingraham Bert, h Eagle Bridge  
" Georgianna, hskpr 21 High, r do  
" Gerald, r E Moon, Dolin av  
" S Mortimer, emp W P Co, h Cobble Hill, R D 1  
Ingram Georgia, wid Lewis, hskpr 21 High, r do  
" Jeremiah, r 27 Wall  
Innman Hattie, r Hoosick  
Irick Frank, waiter 42 Classic, r 60 Elm  
Irick Lillian Mrs, emp H H & Co, h N H  
Irwin Walter, h Stone rd, H  
**JACK'S HOTEL**, John A Eberle prop, 60 Elm  
**JACK'S RESTAURANT** John B Weller prop, restaurant and lunch room 20-22 Elm, see front cover  
Jacobs Clarence, farmhand, r 7 Kelley  
" David, h 7 Kelley  
" Dora (Mrs David), dom, r 7 Kelley  
" Ralph, lab, r 7 Kelley  
" William, farm lab, r S W Hoosick, R D 1  
James Charles H, prop The Gladiola Filling Sta, h E B  
" Everett, emp Bennington, Vt, h South, H  
" Hawley, oil salesman, h Hill rd, H  
" Mana, wid Arthur, h Buskirk  
" Sylvester W, r Buskirk  
Jaroniski Josephine, student, r 6 Madison  
" Walter, emp Wood Flong Corp, h 6 Madison  
Jenkins John W, mach, h 63 Center  
Jenuskevics John, soft drinks 6 Mechanic, h do  
Johnson Anton, clk 61 Church, res Cambridge, R D 2  
" Caroline A, wid Endearing D, r 65 Classic  
" Estelle M, nurse W Johnson, E B, r do  
" Guy A, tel opr, h Main, E B  
" Lulu I, wid D C, r 90 Classic  
" Robert A, lab, h 87 Elm  
" Wesley, emp N Y City, h E B  
Johnston Cassius A, retired, h 3 Church  
" Ellen, wid Eugene, r 24 Wall  
" George R, mach, r 24 Wall  
Jones Allen W, mgr meat dept 16 John, r 45 High  
" Anna F, wid Melvin, r H S Viets, E B  
" Beatrice E, r 98 Church  
" A Melvin, treas George S McKearin Inc, h 53 Wilder av  
" Carl, r Torrey Hill rd, R D 2  
" Chester E, mach, r 32 Carey av  
" Edward, h N H  
" Elmer J, painter, h 32 Carey av  
" Ernest C, pres-mgr Hoosick Supply Co, h 17 Abbott  
" Eugene, r N H  
" Forrest, student, r 32 Carey av  
" Gordon T, r 98 Church  
" Grace Mrs, emp E Z Mills, h 98 Church  
" Harold C, student, r 32 Carey av  
" Hiram, farmer, h Torrey Hill, R D 2  
" Lockyn, prop Jones Parsons & Co, h 34 Wilder av  
" Marion C, music teacher 67 Elm, h do  
" Parsons & Co, Lockyn Jones prop, groceries 6 John  
" Richard, emp Lovejoy Chaplet Co, h 219 Church  
" William S, lab, h 3 Carey av  
" Willis T, v-pres Hoosick Supply Co, h 2 Abbott

- Jorgensen Harold J, agt Prud Ins Co, res Berlin  
 Joslin Flora, maid, r 105 Railroad av  
 Joy C H & Son (Mrs Helen J and Gerald C Joy), grocers 16 Fourth  
 " Gerald C (C H Joy & Son), r George Allen, N Hoosick, R D 3  
 " Helen, wid Clarence H (C H Joy & Son), h 17 Fourth  
 " Herman J, student, r 17 Fourth  
 " Malcolm B, clk C H Joy & Son, r 17 Fourth
- KAISER HELEN E MRS**, h Walloomsac  
**KALAMAZOO STOVE CO** stoves, ranges, furnaces, 29 Elm, Hoosick Falls, 401 River, Troy, see front cover  
 Kalinoski Anthony, emp Spec Ins Mfg Co, h 4 Wallace  
 " Helen, emp Spec Ins Mfg Co, r 4 Wallace  
 Kane Barbara, emp Spec Ins Mfg Co, r 17 Munsell  
 " Harry, farmer, h Shutters rd, R D 2  
 " John K, h Walloomsac  
 Kapner Bruno, cabinet mkr, h Wood's Pond  
 " Clara, student, r Wood's Pond  
 " Leonard, student, r Wood's Pond  
 Kaseuill Alice, emp Chemical Co, r 45 Mechanic  
 " Francis, emp Wood Flong Corp, r 45 Mechanic  
 " Mary, wid John, h 45 Mechanic  
 Kauffeur Ernest, farmer, h Potter Hill, R D 2  
 Kaukas Charles, U S N, r 5 Madison  
 " Joseph, lab, r 5 Madison  
 " Pijus, lab, h 5 Madison  
 Kaunas Anthony, emp 17 Mechanic, r do  
 Kautz Louis A, retired, h 43 River  
 Keach Arlina, wid George N, h 2 Estabrook av  
 " Grace R, sten, r 2 Estabrook av  
 Kearney Edward J, buyer, h 3 Willard  
 " Eleanor, student, r 7 High  
 " Martin, antique repairing 196 Church, h 7 High  
 " Mary, wid Patrick W, r 183 Main  
 " Robert, emp C C C, r 7 High  
 " —see Carney  
 Keefe Julia, maid Mrs Georgia S Thompson, r 9 Munsell  
 " Patrick, retired, h 79 Elm  
 " —see O'Keefe  
 Keegan Charles, emp N&W Mch Co, h 10 Fifth  
 " E Francis, emp Spec Ins Mfg Co, r 31 Second  
 " Edward F, emp N & W Mch Co, h 31 Second  
 " John P, emp Spec Ins Mfg Co, r 31 Second  
 " Mercello, wid John, h 63 Elm  
 Kehn Elizabeth, emp Albany, r 3 Jackson  
 " Julius, baker, h 3 Jackson  
 Kelinowski John, lab N & W Mch Co, h 68 Mechanic  
**KELLER BAKING CO INC** general bakers 3000 Sixth av, Troy, see front cover  
 Kellogg Mary J, wid Walter, emp Monahan's Restaurant, r 10 McCaffrey  
 Kelly Deborah M, r 10 Waldron av  
 " Doris V, clk 1 Willard, r 10 Waldron av  
 " Edward A, clk P O, r 26 Cummings  
 " Harry, farm hand, r John Ginden, R D 3  
 " John L, emp S & T P Co, h Wal rd, Wal  
 " Lillian, student, r 10 Second  
 " Robert J, emp S & T P Co, h Wal rd, N H  
 " Ruth H, dom, r 10 Waldron av  
 " William, clk Grand Union Grocery Store, h 10 Waldron av  
 " Wilma M, bkpr People's First Nat Bank, r 61 High  
 Kelyer Frank, h 50 Hoosick  
 Kempf Joseph F, chauffeur, h 46 Wilder av  
 " Karl J, agt Prud Ins Co, r 46 Wilder av  
 " Leo F, student, r 46 Wilder av  
 Kennedy Edward, farmer, h Ball ext, R D 3  
 " J Francis, r 38 Abbott  
 " John, farmhand, h Ball ext, R D 3  
 " Mary, wid John, h Buskirk, R D 2  
 " Thomas M, emp Spec Ins Mfg Co, h 38 Abbott  
 " Thomas M Jr, emp Spec Ins Mfg Co, r 38 Abbott  
 " Vera M, clk E Z Mills, r 38 Abbott  
 " William J, actor, r 65 Classic  
 Kenney Arthur, h Buskirk  
 " Christina E (Mrs Earl), phone opr, h 199 Church  
 " Earl, emp Wood Flong Corp, h 199 Church  
 " James S, clk B & M, h 14 Barton av  
 " Millard, emp power house T S G & E Co, h 55 Wilder av  
 " Robert, lab, h Hill rd to Hoosick, H  
 Kenyon Darrel E, emp S & T P Co, h White Creek rd, P O E B, R D 3  
 " Hannah Mrs, h E B, R D 1  
 " Val, emp B & M R R, r W B Lean, N H  
 Kessler Henry C, emp Spec Ins Mfg Co, h 18 Rensselaer  
 Ketchum Mary, wid John, h 7 Second  
 " William, chauffeur H B Thompson, h 1 High  
 Kew William, carp, h Quarry  
 Kiely Honora Mrs, h 9 Saratoga  
 Kilburn Raymond S, truck driver, r Thomas F Way, B  
 Killion James A, agt Prud Ins Co, h 7 Fourth  
 " Patrick J, retired, r 7 Fourth  
 Kincaid Harold B (M D Kincaid & Son), r 125 Church  
 " Mandred F, plumber, h 10 Gillespie  
 " Manfred D (M D Kincaid & Son), h 125 Church  
 " M D & Son (Harold B and Manfred D Kincaid), plumbing and heating contractors 1 Hoosick  
 King Charles, retired, h Buskirk  
 " George F, painter, h 40 Rogers av  
 " Jane, wid John, h 27 Ball  
 " Maud I, bkpr T S G & E Co, r 27 Ball  
 Kinney Alfred E, emp Spec Ins Mfg Co, h 26 Willow  
 Kipp Carl, r Lewis Kipp, N H

# Wells & Coverly INC. Men's Wear

On River St. TROY

## HOOSICK FALLS AND TOWN OF HOOSICK DIRECTORY

37

- Kipp Cornelius, h Buskirk, R D 1  
" Howard, paper wkr, h Walloomsac  
" Izetta A Mrs, r Cornelius Kipp, Buskirk, R D 1  
" John, r Walloomsac  
" Julia, wid John, nurse, h Ball rd, R D 3  
" Lewis, paper wkr, h N Hoosick  
" Marcus, paper wkr, h Ball rd, R D 3  
" Perry, farmer, h Buskirk, R D 2  
" Stewart, farmer, r Cornelius Kipp  
Kirk Blanche J Mrs, h Buskirk, R D 1  
Kjelgaard Brix, farmer, h Petersburg Jet rd, R D 3  
" Mogens, chiropractor, h Petersburg Jet rd, R D 3  
" Morris, farmer, h Petersburg Jet rd, R D 3  
" Peter, farmer, h Petersburg Jet rd, R D 3  
" Stella, wid Morris, h Hill rd to Pownal, R D 3  
Klaer Anna, emp E Z Mills, r 12 Spring  
" Blanche, r Charles Klaer  
" Charles, farmer, h Breese Hollow rd Hoosick, R D 3  
" Charles O, emp M & W Mch Co, h 12 Spring  
" Lousia, wid William, h 12 Spring  
" William, lab, r 12 Spring  
Klein Edward, blacksmith, h Walloomsac  
Klock John, mech Owl Garage, r American House  
Knight Lewis H Rev, pastor First Presbyterian Church, h 130 Church  
Knights of Columbus Home, 47 Main  
Knopp George, lab, h Breese Hollow rd, R D 2  
Knox Irma Mrs, asst cook Hoosac School, r do  
Koehler Frank, prop Koehler's Beer Garden and milk dealer ext Cummings, R D 1, h do  
" George, emp Wood Flong Corp, h 33 Mechanic  
" Walter G, student, r 8 Smith  
Koehler's Beer Garden, Frank Koehler prop, ext Cummings, R D 1  
Koepp Charles, farmer, h Buskirk  
" Harold C, student, r Chas Koepp  
Kokley Harry, moulder, r 24 Lyman  
Kopp Theodore, emp B & M, h Eagle Bridge  
Kostenblatt Frank, mill hand, h Baby Lane, N Hoosick  
" Nathalie, wid Oscar, h Baby Lane  
Kostkiwicz John, r 11 Cummings  
" Stanley, h 11 Cummings  
" Stanley Jr, emp Spec Ins Mfg Co, r 11 Cummings  
Kouch—see Kelinowski  
Kowch Julia Mrs, h Eagle Bridge  
Kresky Anthony, lab, h off Home  
" Thomas, student, r off Home  
Kretzmer Albert T, lab, r 34 Lyman  
" Fred G, emp Bayonne, N J, r 34 Lyman  
" George F, emp Spec Ins Mfg Co, h 34 Lyman  
Kristjansen Alfred W, emp N & W Mch Co, r 5 Scott  
Kristjansen Caroline, wid Charles, h 5 Scott  
" James, emp N & W Mch Co, h 38 Wilder av  
Krollinger Mary, wid John, h Buskirk, R D 1  
Kyer Albert E, h Buskirk  
" Alfred R, chauffeur, h N Hoosick, R D 3  
" Chester, driver H F F D, h 18 Willow  
" Henry, farmer, h Buskirk, R D 1  
" John, h 41 River rd  
LABANOWSKI IDA, emp E Z Mills, r 33 River rd  
" John, farmer, h W Hoosick, R D 2  
" Stephen, prop Trumanville Restaurant, h 33 River rd  
" Walter, emp Colasta Co (Inc), h 7 Wall  
LaBelle Joseph, h E B  
Lacy Minnie, wid Charles B, r Nathan Case, N H  
Ladd Dorothy E, nurse, r 6 Congress  
" Helen S, sec to supt schools, r 6 Congress  
" Leo J (Milton Plumbing and Heating Co), h 6 Congress  
Ladden Bryan, h 2 Manton  
" Patrick, retired, h 10 Nixon  
LaFerrere Rhea, emp S & T P Co, r H H Lewis  
Lake James G, retired, h 18 Spring  
Laker Douglas, emp E Z Mills, h 45 River rd  
" Myrtie, h P H, R D 2  
LaMagdelline Medos, emp N & W Mch Co, h 10 Hurley  
" Rose, wid Wilfred J, h 32 River rd  
Lamb Sadie, hskpr 42 Classic, r do  
Lamphier Elmer, mgr A & P Tea Co 54 Church, h 57 do  
Landau Lillian, r 67 Elm  
" Lucille, student, r 67 Elm  
" Rose, r 67 Elm  
" S, 5, 10 and 25 cent and up dept store, Samuel Landau prop, 17 John  
" Sally, student, r 67 Elm  
" Samuel, prop S Landau, h 67 Elm  
LANG STAMP WORKS INC mfrs rubber stamps, seals, metal checks, badges, letters, figures, stencils Hudson c Green, Albany, see p 175  
Lange Clifford H, const wkr, r 40 Lyman  
" Edna, student nurse, r N H rd, R D 3  
" Josephine, student, r 40 Lyman  
" Martin, moulder, h 40 Lyman  
" Theodore, plumber Kincaid & Son, r 40 Lyman  
" Theodore S, emp N & W Mch Co, h N Hoosick rd, R D 3  
Langworthy Grant, farmer, h Stone rd, H  
Lannon Bridget A, emp Spec Ins Mfg Co, r 1 High  
" Bridget Mrs, h 1 High  
" Helen F, emp Troy, r 1 High  
" John T, teamster, r 1 High  
" Katherine G, emp Troy, r 1 High  
" Margaret T, r 1 High  
" Mary, emp Troy, r 1 High  
" Maurice A, truck driver, r 1 High  
Lansing Edna B, h 6 Congress

- Lansing Nellie Mrs, h E B  
**LANSING W YATES** coal, coke, lumber, building supplies, paints, oils, etc, auto accessories 1489 Broadway, Rensselaer, see p 165
- Lapan H Murray, carp, r 19 Munsell  
" Helen C, student, r 19 Munsell  
" Henry S, supt N & W Mch Co, h 19 Munsell
- LaPierre Lucien, watchman Hoosac School, r do
- LaPine Wilfred, slater, h 45 River rd
- Laporace Charles, emp Spec Ins Mfg Co, h 43 Railroad av  
" Joseph, emp Spec Ins Mfg Co, h 49 Railroad av
- LaPorte Alice R, r 8 Martin  
" Arthur J, die mkr Spec Ins Mfg Co, h 53 Center  
" Edgar J, janitor State Armory, h 5 Redmond  
" Elmer, truck driver, h 16 Spring
- LA PORTE HAROLD** (Stephens & LaPorte), r 12 Carey av  
" Margaret E, clk Schenectady, r 8 Martin  
" Paul H, bkpr Colasta Co (Inc), h 14 John  
" Peter, carp, h 12 Carey av  
" Theodore, h 8 Martin  
" Venia, wid Antoine, r 14 John  
" Walter, r 8 Martin  
" William F, prop LaPorte's Boot Shop, h 9 River
- LaPorte's Boot Shop, William F LaPorte prop, 37 Church
- Laskowsky Barney, mill wkr, h 51 Parsons av  
" Victor, student, r 51 Parsons av
- Laurson Anton L, prop Laurson's Grocery & Bakery, h 34 Mechanic  
" Esther J, clk Laurson's Grocery & Bakery, r 10 Seward
- Laurson's Grocery & Bakery, Anton L Laurson prop, 61 Elm
- Lavin John, r 25 Albany  
" Paul, emp W P Co, h 25 Albany  
" Robert, r 25 Albany
- Lawson Esther J, r Seward  
" George H, emp N & W Mch Co, r Seward
- Lawton Marcia Mrs, h 72 Wilder av  
" Mary E, nurse 30 River, r do  
" W Kenneth, prop Lawton's Garage, h 49 Hoosick  
" William A, retired, h 30 River
- Lawton's Garage, W Kenneth Lawton prop, Carey av c Redmond
- Layton John W, elec Colasta Co (Inc), h 18 Burchard av
- LEAKE RICHARD B JR** (Margaret P), v-pres E Z Mills, h 9 Richmond av
- Leary Eleanor M, teacher H S, r 1 Richmond av  
" Francis J, clk M Lurie & Co, r 221 Church  
" Helen (Mrs Joseph F), clk M Lurie & Co, h 199 Church
- LEARY JOSEPH** v-pres-treas Gillespie Bros Co, h 1 Richmond av
- Leary Joseph F, vulcanizing and India tires dealer 211 Church, h 199 do  
" Mary F, wid John, h 211 Church
- LeBarron Clayton, farmer, r P H, R D 2  
" Dean, farmer, h Case rd, R D 1  
" Earl, emp B & M R R, h South, H  
" Elmer E, salesman, r Albert Stevens, H  
" Ernest, farmer P H, R D 2, h do  
" Frank A, farmer, h W Hoosick rd, R D 1  
" Raymond P, farmer, h P H, R D 2
- LeBlanc Clarence, farmer, h E H, R D 3  
" Vincent, farm hand C LeBlanc, r do
- LeClaire Jessie, wid Joseph, h 3 First  
" Theodore R, mach N & W Mch Co, r 3 First
- LeClaire Anna, wid Arthur, h 7 Eagle  
" Carl, student, r 7 Eagle
- Lehman Otto, farmer, h Buskirk, R D 2
- Leighton John, retired, r American House  
" Leonard Agnes, r 97 Classic  
" Anna, r 97 Classic  
" Bridget, hskpr 14 Willow, r do  
" Catherine, wid Jeremiah, h 42 Hoosick  
" Charles, supt roads, h 15 Mechanic  
" Charles Jr, emp Spec Ins Mfg Co, r 15 Mechanic  
" Edgar, retired, h 29 Hoosick  
" Ella F, teacher, r 126 Main  
" Ella M, emp Schenectady, r Buskirk  
" Frank, farmer, r Mary Leonard, R D 3  
" George A, driver, r Mary Leonard, R D 3  
" John A, emp Wood Flong Corp, h 15 Mechanic  
" John F, clk, r Buskirk  
" Josephine, r 42 First  
" Julia, nurse, r Mary Leonard, R D 3  
" Katherine G, r Mary Leonard, R D 3  
" Mary, wid Patrick, h Hill rd to Hoosick, R D 3  
" Thomas, h Buskirk
- Lepine Grace, wid Felix J, h 63 Elm
- Lester Bernard F, trucking and moving 15 McCaffrey, h do  
" Kenneth E, lab, r 15 McCaffrey  
" Mabel, r 15 McCaffrey
- Levnadowski Cazmer, r 88 Mechanic  
" Kosh, r 88 Mechanic  
" Stanley, emp N & W Mch Co, r 88 Mechanic  
" Stephen, emp N & W Mch Co, h 88 Mechanic
- Levine Arthur, meats and provisions 137 Church, r 124 do  
" Benjamin, emp Albany, r 124 Church  
" Bernard, clk 137 Church, r 124 do  
" Dora, student, r 15 Center  
" Elizabeth, student, r 15 Center  
" Eva, wid Harris, h 7 First  
" Henry, student, r 15 Center  
" Louis, wholesale meats 124 Church, h do  
" Mary, nurse N Y City, r 124 Church  
" Sadie, student, r 15 Center  
" Sarah, wid Arthur, dry goods 55 Church, h 15 Center  
" Saul, clk 137 Church, r 124 do

- Lewis Amasa, farmer, h R D 2  
 " Edmond, emp Spec Ins Mfg Co, h Dolin av  
 " George, mech, r Dolin av  
 " Hanford H, emp S & T P Co, h Wal  
 Lewsey George J, emp N & W Mch Co, h 68  
 First  
 " Henry, foreman N & W Mch Co, h 8  
 Benedict av  
 " Ralph, emp N & W Mch Co, r 68 First  
 " Robert H, emp Spec Ins Mfg Co, r 68  
 First  
 Linahan Hannah, h Buskirk  
 Link Grace, emp E Z Mills, h 20 Third  
 " Jennie, emp E Z Mills, r 20 Third  
 Liporace Antonio, emp Spec Ins Mfg Co, h 68  
 First  
 " Ralph, plumbing 1 Church, h 52 River  
 Lippert George, paper mkr, h Baby Lane, N H  
 Liversage Minnie, wid Joseph, r N H  
 Livingston A Stanley, r 9 McCaffrey  
 " Drug Co, John E Livingston prop, 8 John  
 " John A (Bertha), prop Livingston Drug  
 Co, h 47 Abbott  
 " Sarah Mrs, h 9 McCaffrey  
 " William N, student, r 47 Abbott  
 Lockrow Delbert, farmer, h Buskirk, R D 1  
 " Clarence, r I Lockrow, R D 2  
 " Earl W, farmer, h W H, P O B, R D 1  
 " Ira D, farmer, h Buskirk, R D 2  
 " Myron, farmer, r Buskirk rd, R D 2  
 " William, farmer, h Buskirk rd, R D 2  
 Lohnes Carroll J, farmer, h R D 3  
 " Charles W, h 115 Railroad av  
 " Charles W Jr, emp Lovejoy Chaplet Co, r  
 115 Railroad av  
 " Helen I, r 64 Center  
 " Walter J, farmer, h Stone rd, H  
 " William H, emp 12 River, h 64 Center  
 Loman Arthur E, shipping clk Walloomsac,  
 h Frazier lane, N H  
 " Edna M, emp Troy, r Frazier lane, N H  
 Lopardo Anthony, shoe repair 27 John, r 180  
 Main  
 " Arthur, student, r 180 Main  
 " Concetta, wid Vincenzo, prop V Lopardo,  
 h 180 Main  
 " Eda J, student, r 180 Main  
 " Gabriel, emp 27 John, r 180 Main  
 " Rocco, tool mkr, h 6 Gillespie  
 " V, Mrs Concetta Lopardo prop, shoe re-  
 pairing 27 John  
 Loomis Nellie E, wid Jay, h River rd, E B  
 Lorette Alma, emp E Z Mills, r 29 Wall  
 " Rose A, emp E Z Mills, r 29 Wall  
 " Rose M Mrs, h 29 Wall  
 Loux Henry, emp Spec Ins Mfg Co, h 5  
 Estabrook av  
 Lovejoy Chaplet Co (Inc), mfrs metal stamp-  
 ings and screw machine products 12  
 River, pres, E Merritt Ashworth; sec,  
 Leroy P Brownell  
 Lovell Clarence, student, r 72 High  
 " Emily N, wid Henry A, h 72 High  
 " Genevieve R, student, r 12 Fisk  
 " George H, carp, h 12 Fisk  
 Lovell William H, mach, h 72 High  
 Lowe Vera, teacher H S, res Valley Falls  
 Lozo Lawrence J, barber 179 Church, h do  
 Luddy Walter, emp Spec Ins Mfg Co, r 12  
 Willow  
 Lukaszewicz George, moulder N & W Mch  
 Co, h 21 Hokley  
 Luke Alexander, h Parsonage av, N H  
 " Andrew, farmer, h Turnpike, E B, R D 2  
 " Frederick, farmer, h Back rd to Hoosick,  
 R D 3  
 " Gladys, r Wal  
 Lurie Abraham D (M Lurie & So), res Amster-  
 dam  
 " Julius, emp M Lurie P Co, res N Adams,  
 Mass  
 " Lewis (M Lurie & Co), res Schenectady  
 " M & Co (Abraham D and Lewis Lurie),  
 dept store, Harry F Crayon mgr, 11-13-15  
 John  
 Luskin August, farmer, h P H, R D 2  
 " James P, farmer, h P H, R D 2  
 " Robert, h P H, R D 2  
 Luther Carrie B, wid George, r 7 Smith  
 " Fred M, lab, r 7 Smith  
 Lyman Jennie G, dress opr, r 41 River  
 Lynch Nancy, wid Michael A, h 27 Lyman  
**LYNCH PAUL K REV O S A curate Immaculate**  
**Conception Church, r 67 Main**  
 Lyons John, h E B  
  
**MAC DONALD AGNES**, emp Albany, r 30  
 Wilder av  
 MacGruer L S Mrs, r Frank L Stevens  
 Mack Margaret, dom, h 165 Church  
 " Mary A, clk M Lurie & Co, r 165 Church  
 MacMutrie John, sec G S McKearin Co, r 2  
 High  
 Macura Susie, dom 166 Main, r do  
 Maderer Charles J, acct The People's Nat  
 Bank, h 33 Snow  
 " M Eleanor, teacher, r 33 Snow  
 " Margaret P, teacher, r 33 Snow  
 " Robert E, physician 3 Main, h 47 River  
 Madill David, bottler, r Robert Hunter, N  
 Hoosick rd, R D 3  
 " Grace, wid John, dress opr, h N H rd, R  
 D 3  
 " John (North End Garage), h N H rd, R  
 D 3  
 " Ruth E, clk S Landau, r N H rd, R D 3  
 Madison Mamie, wid Frank, h Buskirk, R D 1  
 " Mary, r E A Surdam, H  
 Mahar Delia B, h 24 River  
 " Edward P, embalmer 57 Classic, r 5 Gil-  
 lespie  
 " Edward P, h 34 Second  
 " John A, foreman Wood Flong Corp, h 25  
 Mechanic  
 " John J, plumber, r 5 Gillespie  
**MAHAR LEO J (Margaret A)**, undertaker and  
 funeral home 43 Main, h 23 Munsell, see  
 top margins  
 " Lucy T, sten, r 5 Gillespie  
 " Mary A, hskpr 19 Abbott, h 24 River

# Embalmers

AMBULANCE SERVICE

**LEO J. MAHAR Phone 75**

43 MAIN STREET  
HOOSICK FALLS, N. Y.

40

## HOOSICK FALLS AND TOWN OF HOOSICK DIRECTORY

- Mahar Michael, farmer, h Center, White Creek, E B R D 1  
Maher Minnie, dom 60 Classic, r do  
" William H, mach, h 11 Walton  
Mahon Martin J, wagon mkr, h Turnpike, E B R D 2  
Mahoney Mary, dom F N Stevens, R D 3, r do  
Maleady Bros (Edward F and John J Maleady), gen ins 5-9 John  
" Doris F, student, h 28 Center  
" Edward F (Maleady Bros), h 28 Center  
" George, lab, h 59 Mechanic  
" Joanna, wid Patrick, r 28 Center  
" John J (Maleady Bros), h 6 Davis  
Maley Charles W, retired, r 14 Barton av  
Malinowski Frank, mach, h 53 River rd  
" Jennie, emp Belair's Restaurant, r 53 River rd  
" Joseph, emp Wood Flong Corp, r 53 River rd  
" Stasia, emp E Z Mills, r 53 River rd  
" Vincenty, grocer 45 Mechanic, r do  
Malone Thomas F, wood wkr, h 223 Church  
Maloney Florence V (Mrs John T), prop The Florence Beauty Shoppe, h 100 Church  
" John T, emp Wood Flong Corp, h 100 Church  
Maloy John, billiards 6 Classic, res Cambridge  
Maly Frank, emp Spec Ins Mfg Co, r American House  
Manchester Duane, h S W Hoosick, R D 1  
" Grace, r Torrey Hill rd, R D 2  
" Lynn, farmer, h Boyntonville, R D 1  
" Mary A, wid Edwin, h 30 Hoosick  
**MANN H R & CO INC** office supplies 277 River, Troy, see front cover  
**MANNING H A CO** directory and map publishers 514 Wedgeway bldg, Schenectady, N Y, see back cover  
" Helen, wid John, prop The Community Store, h 13 Snow  
Mansueto Angelina (Mrs Harry), emp Spec Ins Mfg Co, h 5 Kelley  
" Enrico, emp Spec Ins Mfg Co, h 5 Kelley  
**MAPLE GROVE CEMETERY** (Old and New), R L Perry supt, Hoosick Falls Cemetery Association owners, jct Church and Main, see p 163  
March Emma A, dressmkr 143 Main, h do  
" Leland C, h Merritt av  
" Loren F, driver Texaco Co, h 143 Main  
Marciewicz Jacob, emp Spec Ins Mfg Co, r 4 School  
" Louis, emp Spec Ins Mfg Co, r 4 School  
" Peter, lab, h 4 School  
" Walter, student, r 4 School  
Marechal Hans, farm hand Marcus Brown, r do  
Marker Irene, h W Hoosick, R D 1  
Markham George, local preacher First Methodist Episcopal Church, h 3 River  
Markley Roadaker, emp Wood Flong Corp, h 15 Fifth  
Maroney Michael, farmer, h Turnpike rd, E B R D 1  
Marsh Frank, emp Walloomsac, h 2 Dolin av  
" Laura, r Delia Clute, Wal  
" Oscar, emp S & T P Co, r H Marsh, Wal  
Marshall Albert, clk E Z Mills, r Bovie rd  
" John E, retired, h 16 Fifth  
" Nettie, wid Allie, h Bovie Hill rd, R D 1  
" Rudolph, h Bovie Hill rd, R D 1  
**MARSHALL'S GARAGE** William Marshall prop, Buick sales and service, used cars South c Hillside, Bennington, Vt, see back bone  
Martens John H, insp Gold Medal Farms, h Buskirk  
Martin John, h 176 Main  
" John, emp Buskirk Milk Corp, h Buskirk  
" John J, const wkr, r 25 Munsell  
" Joseph P, mach, r 25 Munsell  
" Julia, wid Thomas A, h 25 Munsell  
" Thomas V, painter, r 25 Munsell  
Martyn Gladys M, r 14 Ball  
" Harold C, mach, r 14 Ball  
" Howard B, emp Colasta Co, h 32 Rensselaer  
" William H, emp Colasta Co, h 14 Ball  
Marvin Genevieve, r 28 Parsons av  
" Ruth M, teacher, r 28 Parsons av  
" William M, teacher, h 28 Parsons av  
Marydean Lodge, Mrs Mary R Brown prop, 18 River  
Masel John G Rev, pastor N H M E Church, h Parsonage av, N H  
" Gladys E, r Rev J G Masel, N H  
Masonic Club and Hall, 3 Main  
**MASSEY P E & CO** rubber stamps, stencils, stamp pads River c Fulton, Troy, see p 176  
Masten Alton, emp S & T P Co, r Baby Lane, N H  
" Charles, supt highways, h E B, R D 1  
" Cora Mrs, h Baby Lane, N H  
Mathers Clarence, emp 56 Church, h 18 Fourth  
" Harry A, painter, h 20 Second  
Mattison Harry C, emp W P Co, h Wal rd  
" Harry D, grocer Walloomsac, h do  
" Homer, bar tender American House, h 1 Center  
Maxfield Pearl, sten, r 3 River  
Maxon Martin W, emp Spec Ins Mfg Co, h 19 Fifth  
**MAYNARD NELSON** v-pres Wood Flong Corp, res New York City  
McAllen Agnes, r E B, R D 2  
" James A, farmer, h Brownell Hollow rd, E B, R D 2  
" Thomas Jr, farmer, h Shaker Hollow rd, E B, R D 2  
McAuliffe James J, h 7 Saratoga  
" John C, clk 54 Classic, r 57 High  
McCaffrey Alice M, emp Spec Ins Mfg Co, r 3 Wilder av  
" Arthur, teamster 55 Elm, r 7 McCaffrey  
" Arthur S, bread salesman, h 18 High  
" Charles, driver 55 Elm, r 7 McCaffrey



# BAKER'S NURSERY

TEL. 919F4

HOOSICK FALLS, N. Y.

Evergreens, Deciduous  
Trees, Fruit Trees, Shrubs,  
Vines, Berry Plants, etc.

## HOOSICK FALLS AND TOWN OF HOOSICK DIRECTORY

41

- McCaffery Edward H, emp Albany, r 18 High  
" Helen, teacher, r 159 Main  
" Mary W Mrs, teacher H S, r 159 Main  
" Mary J, teacher, r 159 Main  
" Rose A, h 7 McCaffrey
- McCann Margaret E, r 15 Munsell pl  
" Mary, wid Frank, h 15 Munsell pl
- McCart Clarence, farmer, h E B, R D 1  
" Dewey, h Cobble Hill rd, E B  
" Edith, emp N H, r E B, R D 1  
" Ralph, h E B rd, E B  
" William, emp S & T P Co, r James Byars  
" William Jr, farmer, r N H
- McCarthy Augusta C, wid Charles, h 42 Church  
" Thomas, lab, r 19 Fourth
- McCbesney George L, farmer, h R D 3  
" John, farmer, h Breese Hollow rd, R D 3
- McClellan Harry B, carp, h Buskirk, R D 1  
" J Somes, v-pres George S McKearin Inc, res 13 First, Troy
- McClure Andrew, blacksmith, h N Hoosick rd to E B N H, R D 1  
" Eleanor, student, r Andrew McClure, N H  
" John, retired, h Baby Lane, N H  
" Mary (Mrs Andrew), dress opr, h N H rd, N H  
" Ralph, emp S & T P Co, and postmaster N H, r Baby Lane, N H  
" Robert, teacher, r Andrew McClure, N H
- McCoy Mary, wid Clark, r 80 Main  
" Pearl Mrs, emp Shaw Bros, h 5 First  
" Wallace E Rev, pastor First Baptist Church, h 80 Main
- McCracken William, lab, h N H rd, N H, R D 3
- MC CRAW & TATRO** outfitters to women 56-58 Main, North Adams, Mass, see top margins
- McDermott Felix Jr, farmer, r White Creek rd, E B, R D 2  
" Harry W, blacksmith E B, h do  
" Thomas, lab, r White Creek rd, E B, R D 2
- McDonald Harvey, emp N & W Mch Co, h 9 Munsell
- McDonnell E Verona, wid Frank, emp Shaw Bros, r 19 Fourth  
" Patrick, farmer, h Brownell Hollow rd, E B, R D 2
- McDonough Richard A, barber 45 Elm, h 16 Willow av
- MC EACHRON DORA P** wid J H, prop J H McEachron, h 26 Church
- MC EACHRON J H** Mrs Dora P McEachron prop, jeweler and watch mkr 26 Church, see p 167
- MC EACHRON LYNN P**(Sara E), teacher of clarinet, jeweler and certified watch mkr 26 Church, h 135 do
- MC EACHRON RALPH H** emp 26 Church, r do  
" Sara E (Mrs Lynn P), prin Dist School, Hoosick, h 135 Church
- McEvoy Charles A, student, r 58 High  
" Edward B, ins agt, r 58 High
- McEvoy Francis J, clk Thorpe's Drug Store, r 58 High  
" George A, emp E Z Mills, r 58 High  
" Katherine, wid Frank, h 58 High
- McGann Ellen, wid George, h 5 Eldredge  
" Florence R, bkpr H F R P Mfg Co, r 5 Eldredge  
" Laurette, clk Gillespie & Co, r 5 Eldredge  
" Marguerite M, bkpr People's First Nat Bank, r 5 Eldredge
- McGarvin Anna, wid John, h 9 Davis  
" Catherine A, r 9 Davis  
" Gertrude M, clk M Lurie & Co, r 9 Davis  
" James T, emp Hoosick Falls water works, h 32 Willow  
" John F, lab, r 32 Willow  
" John H, r 9 Davis  
" Joseph, painter, h 66 Mechanic  
" Joseph A, lab, r 32 Willow  
" Julia, emp E Z Mills, r 9 Davis
- McGeever Sarah, wid James, h 17 Albany
- McGinnis Dennis, h 36 Hoosick  
" Leon P, federal safety insp, h 29 Center  
" Mary A, nurse 36 Hoosick, r do  
" Minnie M, nurse Troy, r 36 Hoosick
- McGlynn Annie, emp E Z Mills, r 227 Church  
" Bridget A, h 227 Church  
" Mary E, dom, r 227 Church
- McGowan Alice W, tailoress 28 Classic, r 34 Willow  
" Joseph A, tax collector, r 34 Willow
- McGrath Catherine A, r 11 Gillespie  
" Catherine M, chief opr N Y T & T Co, r 4 Gillespie  
" Celia M, emp M Adams, Mass, r 62 High  
" Elizabeth, wid Thomas, h 4 Gillespie  
" Eugene H, emp Spec Ins Mfg Co, r 2 Dolin av  
" Harry, r White Creek rd, sum res N H  
" Helen F, emp E Z Mills, h 11 Gillespie  
" Helen Z, clk Troy, r 62 High  
" John, retired, h 62 High  
" John F, emp Spec Ins Mfg Co, h 2 Dolin av  
" John H, patrolman, r 11 Gillespie  
" John J, emp Troy, r 62 High  
" Joseph, emp Spec Ins Mfg Co, r 2 Dolin av  
" Julia C, hskpr 11 Gillespie, r do  
" Lillian, emp Monahan's Restaurant, r 2 Dolin av  
" Mary, wid Thomas, r 9 River  
" Mary A, r 11 Gillespie  
" Patrick J, r 11 Gillespie  
" Thomas A, physician 10 John, h 101 Main
- McGuire Edward F, r 45 Wilder av  
" Elizabeth C, nurse N Y C, r 2 Railroad av  
" Elizabeth M, dress opr, r J F McGuire, R D 3  
" Frederick J, student, r J F McGuire, R D 3  
" James J, printer Hoosick Falls Press, r River c Fifth  
" James P Jr, clk A & P Tea Co, r 2 Railroad av  
" James P Sr, h 2 Railroad av  
" John A Jr, mgr 54 Church, r River c Fifth

# Curtice, The Florist

"Bonded Member of the F. T. D."  
78-80 WILDER AVE.

TEL. 20

FLOWERS FOR  
ALL OCCASIONS  
HOOSICK FALLS, N. Y.

## 42 HOOSICK FALLS AND TOWN OF HOOSICK DIRECTORY

- McGuire John F, emp H Thompson, h N H rd, R D 3  
 " John P, teacher, r J F McGuire, N H rd  
 " Joseph, lab, r River c Fifth  
 " Loretta, emp Schenectady, r River c Fifth  
 " M Rita, emp E Z Mills, r 2 Railroad av  
 " Mary A, emp H B Thompson, R D 3, r do  
 " Mary E, h 65 High  
 " Robert A, student, r 45 Wilder av  
 " Rose, emp Albany, r 45 Wilder av  
 " Sarah, wid John A, h River c Fifth  
 " Thomas A, mach, h 45 Wilder av
- McInerney Frances, r James McInerney, Buskirk, R D 2  
 " James, farmer, h Buskirk, R D 2  
 " Joseph, r Buskirk, R D 2  
 " William, lab, r J McInerney, Buskirk, R D 2
- McKearin Frank W, r 28 Abbott  
 " George S, pres George S McKearin Inc and antiques rear 2 Parsons av, h 21 High  
 " George S Jr, student, r 21 High  
 " George S (Inc), gen ins and surety bonds 7-9 John, inc 1911, pres, George S McKearin; v-pres, J Somes McClellan; sec, John MacMurtie; treas, A Melvin Jones  
 " J Wilson, v-pres George S McKearin Inc, h 28 Abbott  
 " Mary L, r 21 High
- McKeon Edward, retired, h South, H  
 " John F, furniture repairer, h 2 Parsons  
 " Lillian, wid Edward, h South, H  
 " Kenneth P, lawyer Albany, r 2 Parsons av  
 " Ruby, emp Hoosac School, r Edward McKeon, South, H
- McLaughlin Lena B, emp H Mfg Co, r 89 Church  
 " Mary, emp H Mfg Co, h 89 Church  
 " William, h 42 First
- McLean Elizabeth, dressmkr 44 River, r do  
 " John, emp Colasta Co (Inc), h 5 Congress  
 " William B, emp S & T P Co, h Wal rd, N H
- McLenithan William J, h 114 Church
- MC LINDEN ARTHUR A** (Sara E), cashier People's First National Bank and treas Permanent Savings & Loan Association, h 12 Burchard av
- MC LUCAS JAMES C** (Lucy E), ice, coal and general insurance 15 Center, h 71 Abbott, see p 164  
 " John, clk B & M R R, r 71 Abbott
- McMackin Florence, wid William, h 13 Congress  
 " Frederick J, r 13 Congress  
 " William, chauffeur, r 13 Congress
- McMahon Frank J, sexton St Mary's Church, h 5 Pisk  
 " John J, emp S & T P Co, h Wal  
 " John L, emp S & T P Co, h Eldredge  
 " Patrick, r 22 Lyman
- McMartin Daniel S, grocer Church c John, r G Scott Danforth  
 " Duncan, clk D S McMartin, h 14 Second  
 " Spencer, clk D S McMartin, h 23 Hoosick
- McMartin William, clk D S McMartin, r Gillespie
- McMurray John, lab, h 57 Center
- McNally Charles H (C H McNally & Son), Eagle Bridge, h E B  
 " Charles H Jr (C H McNally & Son), r E B  
 " Margaret F, teacher, r E B  
 " Mary F (Mrs Charles H), beauty parlor Eagle Bridge, r do  
 " C H & Son (Charles H and Charles H Jr McNally), barber shop, taxi service and ins E B
- McNamara Agnes Mrs, wid Patrick, emp E Z Mills, h 8 California av  
 " Annie, h 24 Mechanic  
 " James, h E B  
 " Margaret, phone opr, r 57 High  
 " Mary, emp Dr Rowley, r 57 High
- McNay Agnes, wid James, r 38 First
- McNeilly Alexander, florist Hill rd to Hoosick, R D 3, h do
- McNulty Mary, maid 114 Main, r do
- McShane Alice, r 5 Cummings  
 " Charles, lineman T S G & E Co, r 5 Cummings  
 " Delia, emp Seward Ice Cream Parlor, r 5 Cummings  
 " Frank, farm hand Ralph Rimkunas, R D 3, r do  
 " John, h 5 Cummings  
 " William, r 5 Cummings
- McVeigh Louis, emp B & M R R, r H W McDermott
- Meara—see O'Meara
- Mears Fred, h Buskirk  
 " Seneca, h Buskirk
- Meleski Peter, lab, h 9 Mechanic
- Melia Edward, lab, h N Hoosick rd
- Merlo Charles, farmer, r Buskirk, R D 2  
 " Henry, farmer Buskirk, R D 2, h do
- Merrikan Anna B Mrs, r 23 Center
- Merrill James S, nickel plater, h 58 High  
 " Jeanette, wid Alfred, hskpr 89 Classic, r do
- Merrithew Milo, lab, h 14 Park
- Metcalf Albert, emp Wood Flong Corp, h 35 Cummings, R D 1  
 " Alexander, emp Wood Flong Corp, h 10 Mechanic  
 " Eleanor, r 35 Cummings, R D 1  
 " George H, r 3 Mechanic  
 " Walter W, mech eng, h 4 Barton av  
 " William G, h 3 Mechanic
- Michie Leslie L, cost acct N & W Mch Co, h 1 Griffin av
- Miles Gilbert M, foreman Wood Flong Corp, h 49 Center  
 " J Henry, emp Wood Flong Corp, h 11 Burchard av
- Miller A Jay, shoe repairing Walloomsac, h do  
 " Andrew J, emp Wood Flong Corp, h 91 High  
 " Dora, clk 61 Church, r 166 Main  
 " Edward E, emp Spec Ins Mfg Co, h 40 Abbott

- Miller Effie (Mrs A Jay), emp S & T P Co, h Wal  
 " Frank A, janitor Main St School, h 30 River  
 " Glenn A, h 17 Cummings  
 " Hyman, grocer 61 Church, h 166 Main  
 " Joseph, clk 61 Church, r 166 Main  
 " Joseph J, carp, h end of Mechanic  
 " Lillian, r end of Mechanic  
 " Louis, clk 61 Church, r 166 Main  
 " Marcia, wid James M, h 20 Wall  
 " Mary S, wid James E, h 157 Church  
 " Paul L, emp Colasta Co (Inc), h 18 Willow  
 " Rose, clk 61 Church, r 166 Main  
 " Sadye, clk 61 Church, r 166 Main  
 " Viola, r end of Mechanic  
 " Virginia P, lib Cheney Free Public Library, r 41 Wilder av  
 " William, carp, h rear 67 Mechanic  
 " William H, farmer, r Mrs Clara Dwyer, Wal
- Millett Amelia Mrs, emp Shaw Bros, r 48 Center  
 " Daniel F, r 36 Lyman  
 " Joseph P, clk, r 7 River  
 " Helen A, emp E Z Mills, h 36 Lyman  
 " Katherine C, emp E Z Mills, r 36 Lyman  
 " Peter, janitor High School, h 7 River  
 " William, teamster, h 5 Fisk
- Millie's & Mary's Barbecue (Mildred Roselle and Mary Unavitch), River rd, R D 2
- Milliman Anna, r Seward  
 " Flora, wid Arthur, h Walloomsac rd, N H  
 " Guy, mach, h Seward
- Millington Anna B, r 121 Main  
 " Mary E, r 121 Main  
 " William H, oil burners 121 Main, r do
- Milliron Glenn A, emp E Z Mills, r 23 River
- Milton Helen, wid Williard, r 115 Main  
 " Plumbing & Heating Co, (Leo J Ladd and William O'Brien), 16 Classic
- Miner Joseph, lab, r R D 2
- Minkena Edward C, clk 15 John, r 18 Fifth  
 " George H, mach, r 18 Fifth  
 " Harold, nickel plater, r 18 Fifth  
 " Helen M, clk S Lewis, r 18 Fifth  
 " Henry, emp N & W Mch Co, h 18 Fifth
- Mirowonrcz Dennis, h N H, P O E B, R D 1  
 " Edward, r Dennis Mirowonrcz
- Mishler Ernest M, paper mkr, h Baby Lane, H H
- Mitchell Catherine, emp E Z Mills, h 27 Mechanic  
 " George, section foreman B & M, r E B  
 " James, farm hand, r 27 Mechanic  
 " John, emp S & T P Co, r W Gildea  
 " Lilla, wid James, r 39 Center  
 " Margaret, wid Grant, h 28 Lyman  
 " Ralph, lab, h 14 Third  
 " William J, attd S O Co, h 39 Center
- Moffett Sarah Mrs, h Buskirk
- Moll Ralph, emp Wood Plong Corp, h 29 Mechanic
- Monahan Alice M, r 9 Willow
- Monahan Anna F, emp E Z Mills, h 9 Willow  
 " James E, mech, r 9 Willow  
 " Margaret A, r 9 Willow  
 " Mary L, emp E Z Mills, h 8 Fourth  
 " Patrick E, emp Troy, h 12 Willow  
 " Thomas Jr, moulder, h Seward  
 " William, h 16 Willow  
 " William J, prop Monahan's Restaurant, h 7 John  
 " —see Moynihan
- Monahan's Restaurant, William J Monahan prop, 5 John
- Monroe Adella, wid James, dom, h 87 Elm  
 " Leroy E, emp N & W Mch Co, h 32 Second  
 " Merritt, r 10 Lyman  
 " Ralph I, clk, r 87 Elm
- Montgomery Earle L, v-pres H F H S, r 18 River  
 " Robert L, retired, r 20 Ball
- Moon Charles P, paints 47 Classic, h 30 Wilder av  
 " Dorothy L, emp Spec Ins Mfg Co, r 27 Wall  
 " Earl, emp W P Co, h 47 First  
 " Edmond, emp Spec Ins Mfg Co, h Dolin av  
 " Edward D, emp 12 River, h 63 River rd  
 " Eliza A, wid William, h 9 Nixon  
 " Ella B (Mrs Earl), emp Shaw Bros, r 47 First  
 " Helen, musician, r 30 Wilder av  
 " Inez H (Mrs Charles F), clk 47 Classic, h 30 Wilder av  
 " Lottie (Mrs Edmond), emp E Z Mills, h Dolin av
- Moone John B, h 138 Church
- Mooney Charles, truck driver, h 27 Carey av  
 " Dorothy, emp Shaw Bros, r 75 First  
 " George, h N Petersburg rd, P O H  
 " James, chief of police, h 187 Church  
 " Mary A, r 9 Nixon  
 " Mary E Mrs, h 32 Lyman  
 " Matthew, lab, h 75 First  
 " Romaine, paper mkr, h Baby Lane, N H
- Moore Adelbert T, carp, h N H rd, R D 3  
 " Charlotte, wid Samuel, r 17 Third  
 " Edward L, h 49 Classic  
 " Leo, emp W P Co, h Wal
- Morey Nelson, h E B, R D 2
- Morris Angelus E, emp N Adams, h 41 Railroad av  
 " Effie L Mrs, r 11 Fifth  
 " Jane (Mrs Angelus E), emp E Z Mills, h 41 Railroad av  
 " Julia, wid Gooding, r 11 Abbott
- Morrison Catherine, wid Francis J, h 50 High  
 " Helen P, nurse, r 50 High  
 " Hugh, emp S & T P Co, h Wal rd, N H  
 " Hugh Jr, r Wal rd, N H  
 " John T, paper mkr, h Wal  
 " Katherine P, r 50 High  
 " William, emp N & W Mch Co, r 50 High
- Morrissey Edward, farm hand George Wolf-run, R D 3, r do  
 " Ella P, r 7 Waldron av  
 " Eva Mrs, maid 96 Classic, r do

## 44 HOOSICK FALLS AND TOWN OF HOOSICK DIRECTORY

- Morrissey Harold, r 51 Church  
 " John A, student, r 51 Church  
 " Katherine J, r 7 Waldron av  
 " Mary, wid Thomas, r 97 Classic  
 " Mary A, emp Immaculate Conception Church rectory, h 7 Waldron av  
 " Richard, farmer, h 97 Classic  
 " William L, emp W F Mfg Co, h 51 Church  
 Morse Charles F, retired, h Wal  
 Moseley Clarence, farmer, h Buskirk, R D 1  
 " Harold, h Buskirk, R D 1  
 " Helen, r E B, R D 2  
 " Howard, farmer, h R D 1, Buskirk  
 " Nellie, h E B, R D 2  
 Moses Forrest, farmer, h E B  
 " Hugh, farmer, h E B, R D 1  
 " Lloyd, farmer, h E B, R D 2  
 Moston Charles E, grocer and coal Buskirk, h do  
 Motsiff Fred, lab, h rear 3 Davis  
 Mott Ray, student, r 51 Church  
 Moynihan Mary A, h 10 Munsell  
 " Nora L, hskpr, r 10 Munsell  
 " Timothy Jr, painter, r 10 Munsell  
 " —see Monahan  
 Mulligan William J, farmer, h Buskirk, R D 2  
 Mullrone Michael, lab, h State rd, Cambridge, E B  
 Mulready Thomas J, truck driver, h 10 Dixon  
 Mulvihill Elizabeth, wid John, h Dundee av  
 " Francis F, r Dundee av  
 " John, emp T S G & E Co, r Dundee av  
 " Leo T, emp Wood Flong Corp, h 47 Hoosick  
**MUNICIPAL BUILDING** John J Shea mayor, Main opp Post Office, see p 156  
 Munroe—see Monroe  
 Murphy Alice L, dentist 10 John, r 162 Church  
 " Anna, wid Patrick, r 32 Third  
 " Anna H, wid William H, h 99 Classic  
 " Bridget, wid Michael, h 10 School  
 " Catherine R, r 1 Troy  
 " Cornelius, mech, h 1 Rogers av  
 " Eleanor T, r 162 Church  
 " George J, state game protector, h 8 Eagle  
 " Grace V, phone opr, r 52 High  
 " Isabella W, emp Poughkeepsie, r 63 Church  
 " James E, com trav, r 12 Barton av  
 " John A, mgr grocery dept 16 John, h 59 River  
 " John J, farmer, h Cummings, R D 1  
 " John P, barber shop 1 Munsell, h 61 High  
 " Julia, wid Pierce, h 12 Barton av  
 " Katherine, r 59 River  
 " Lawrence A, emp E Z Mills, r 76 First  
 " Mary, wid Martin A, h 52 High  
 " Mary A, r 63 Church  
 " Mary E, emp E Z Mills, r 76 First  
 " Mary M, sten M Lurie & Co, r 8 California av  
 " Minnie, hskpr, h 8 California av  
 " Richard F, com trav, h 15 Willow  
 Murphy Thomas J, emp Wood Flong Corp, h 1 Troy  
 " William A, emp E Z Mills, h 76 First  
 " William F, elec cont and supplies rear 63 Church, h 63 do  
 " William J, emp Colasta Co, h 10 Willow  
 Murray Mary Mrs, dom 108 High, r do  
 " Rose A Mrs, r 196 Main  
 " Thomas, farmer, h Buskirk, R D 2  
 Myers Albert, emp Spec Ins Mfg Co, h 5 Estabrook av  
 " Anna, wid Sidney E, h 13 Fisk  
 " Blanche, r 13 Fisk  
 " David H, lab, h 6 Park  
 " Harold C, farm hand, r Wal  
 " Henry C, h Stone rd, H  
 " Nellie Mrs, h 3 Superior  
 " Raymond, lab, h 19 Spring  
 " Walter H, farmer, h Wal  
 " Willis G, salesman, r 13 Fisk  
 NAIKUS WILLIAM, emp N & W Mch Co, r 6 Mechanic  
 Nason Walter I, emp Spec Ins Mfg Co, h head Cummings  
 " William Pitt, sec-treas Hoosick School, res New York City  
 Nealon Charles F, emp N & W Mch Co, r 72 Elm  
 " Lawrence Jr, moulder Schenectady, h 72 Elm  
 " Lillian N, bkpr P A Bradley, r 72 Elm  
 Neilson John, farmer, h Buskirk, R D 1  
 " Mabel E, phone opr, r 8 Fisk  
 Nelson Carl, lab, r 48 Center  
 " Caroline, wid Madison, h 17 Third  
 " Ernest M, emp N Y T & T Co, h 2 Troy  
 " Mabel, wid Christian, h Potter Hill, R D 2  
 Nesbitt Albert, tel opr, h Walloomsac rd, N H  
 " Gordon J, student, r O Nesbitt, N H  
 " James H, retired, r 17 Third  
 " Otto, papermkr, h Walloomsac rd, N H  
 Neuschwander Grace, wid Edward, h 170 Main  
 " Wallace E, draftsman N & W Mch Co, h 58 Wilder av  
 Neuschwander Joseph, crossing tender, h 3 First  
 Newe Edward F, emp water dept, h 126 Church  
 " Gertrude E, r 126 Church  
 " Marjorie F, r 126 Church  
 " Vincent E, student, r 126 Church  
 Newman Anna E, h 16 Third  
 " John R, retired, h 16 Barton av  
**NEW THEATRE** THE Irving H Barker pres, 40 Church, see front cover  
 " York Telephone Co, Catherine M McGrath chief opr, 45 Classic  
 Nichol John A, elec crane opr, h 1 Beckett  
 Nicholas Albert A, elec, h Mill Lane, N H  
 Nichols Emma, wid George H, h 124 Church  
 " Harry H, lab, r Harry McDermott, E B  
 Niegoda Edward, plumber M D Kincaid & Son, r 9 Hovey av  
 " Ida, wid Frank, h 9 Hovey av

# Wells & Coverly INC. Men's Clothing

On River St. TROY

## HOOSICK FALLS AND TOWN OF HOOSICK DIRECTORY

45

- Niegoda Joseph, emp Spec Ins Mfg Co, r 9 Hovey av  
 Nielsen Thomas E, chiropractor 51 Church, res Troy  
 Niles Charles H, r 3 Wilder av  
 " Gilbert R, emp H Mfg Co, h 10 Carey av  
 " Slocum G, emp N Bennington, h R D 1  
 Nimons Casper J, emp Spec Ins Mfg Co, h 41 Center  
 " Catherine L (Mrs Lawrence E), forelady Hoosac Mfg Co, h 49 High  
 " John J, student, r 49 High  
 " Lawrence E, mgr New Theatre, h 49 High  
 " Mac (Mrs Casper J), emp E Z Mills, h 41 Center  
 " William E, emp Spec Ins Mfg Co, h 46 Hoosick  
 Noble Arthur M, garage and taxi Merritt av, h 116 Church  
**NOBLE CLARENCE W** v-pres and gen mgr Noble & Wood Machine Co Inc and pres Hoosick Falls Cemetery Asso, h 97 High  
**NOBLE & WOOD MACHINE CO INC** paper mill machinery and iron and brass castings foot of First; capital \$150,000; pres, Frank L Stevens; v-pres-mgr, Clarence W Noble; sec-treas, Harry N Weir; asst treas, Herbert N Hamilton, see p 170  
 Nolt Edward B, emp N & W Mch Co, h 30 Center  
 Noonan T Eugene, agt Railway Express Agency, h 10 Estabrook av  
 North Arthur, farmer, h R D 2  
 " Carleton H, foreman Spec Ins Mfg Co, h 66 River  
 " Carrie B, wid John B, r 6 Abbott  
 " End Garage, C John Madill prop, N Hoosick rd  
 " Eugene C, musician, r 66 River  
 " James, r Potter Hill, R D 2  
 " Orilie I, r 6 Abbott  
 " Roy I, v-pres Hoosick Machine & Tool Co, h 6 Abbott  
 " Thomas, lab, h Stone rd, H  
 Norton Harry F, clk, h 20 Classic  
 " John, restaurant 24 Classic, h 1 Beckett  
 " John, student, r 1 Beckett  
 " William, student, r 1 Beckett  
 Nowak Frances, wid Thomas, h 25 Hovey av  
 " Gertrude, emp H Mfg Co, r 25 Hovey av  
 " Margaret, emp H Mfg Co, r 25 Hovey av  
 " Stephen, emp Spec Ins Mfg Co, r 25 Hovey av  
 Nowik Anthony, soft drinks 26 John, h do  
 Noyes Bridget, wid Walter H, h 62 Center  
 " Camilla M, student, r 8 Third  
 " Carl, r 8 Third  
 " Clarence, emp Shaw Bros, r 175 Church  
 " Dorothy, teacher, r 8 Third  
 " Mary A, wid Charles H, h 8 Third  
 " Ralph C, emp Wood Flong Corp, r 8 Third  
 N Y State Retail Liquor Store, John F Cahill prop, 24 Classic  
 OATEY MABEL E, wid Ralanzo, h 22 River  
 O'Brien Alice H, clk 26 Classic, r 77 Abbott  
 " Ellen, wid William, h 77 Abbott  
 " Francis H, laundry 10 Classic, r 77 Abbott  
 " Hazel L (Mrs William A), sten George S McKearin (Inc), r 26 First  
 " Jeremiah, lab, r J J Murphy end Cummings R D 1  
 " John T, h 89 High  
 " Margret T, dressmkr 5 Hoosick ct, r do  
 " Mary C, sten, r 77 Abbott  
 " Neil F, dist fgt asst N Y C R R, h 2 Hall  
 " Nellie F, dom, h 33 Center  
 " Patrick L, emp 10 Classic, h 193 Church  
 " William (Milton Plumbing & Heating Co), h 26 First  
 " William A, confectionery, fruit 26 Classic, h Abbott  
 Odell Bertha, wid William S, h 13 Rensselaer  
 " David, retired, r Edward M Stevens  
 " Kenneth S, upholsterer 13 Rensselaer, h do  
 O'Diorne George, emp N & W Mch Co, h 20 Ball  
 O'Donnell John, emp Thomas O'Donnell, r do  
 " Thomas, farmer, h off rd to B, P O E B, R D 2  
 Ogilvie William C, shipping clk S & T P Co, h 72 Abbott  
 O'Hearn Anna, emp People's First Nat Bank, r 1 Quarry  
 " John, soft drinks 11 Hurley, r do  
 " Loretta K, emp Bennington, Vt, r 1 Quarry  
 " Luke C, carp, h 14 Madison  
 " M Agnes, bkpr People's First Nat Bank, r 1 Quarry  
 " William F, emp North Adams, Mass, h 1 Quarry  
 O'Keefe Catherine, wid John, h Walloomsac  
 " John Jr, r Mrs Catherine O'Keefe, Wal  
 " —see Keefe  
 O'Loughlin—see McLoughlin also McLaughlin  
 Olsen Arden B, farmer, h E B  
 " Henry, farmWr, h Hill rd to E B, R D 1  
 Olson Peter, farmer, h Boyntonville to Groveside, R D 1  
 " —see Olsen  
 O'Malley James F, lab, h 20 Second  
 " James F Jr, r 20 Second  
 " John H, lab, h 31 Second  
 " John T, r 20 Second  
 " Martin C, emp N & W Co, h 51 Center  
 " Mary (Mrs John H), emp E Z Mills, h 31 Second  
 " Thomas J, farmer, h Johnson Hill  
 O'Meara Mary E, wid Thomas, h 57 High  
 " Philip H, barber, poolroom, bowling alley 4 Church, h 82 High  
 " William A, emp Walter E Robson, r 57 High  
 " —see Mearer

One Day Battery Service Exide Batteries,  
Hector J Roberts prop, rear 13 Main

O'Neil Daniel P, ins agt, h 177 Main

" Francis, r 16 Cummings

" Francis E, emp Holton's Garage, r James  
H O'Neil, R D 3

" Frank, farm hand, r Potter Hill, R D 2

" Frank J, emp Albany, r 177 Main

" Helen, mill opt E Z Mills, r 16 Cummings

" James H, coremkr, h Parsons, R D 3

" John, h E B

" John J, emp village, r 16 Cummings

" Katherine, r 177 Main

" Margaret F, wid Michael, h Church cor  
Walton

" Mary P, emp Cambridge, r James H O'-  
Neil, R D 3

" Mary L, r J H O'Neil

" Patrick, emp village, r 7 Fourth

Osborn Elihu H, farmer, h Buskirk, R D 1

" Ethel E, nurse Bennington, Vt, r E H  
Osborn

" Frank, farmer, h W Hoosick rd, R D 2

" Lydia, wid Henry, r 2 First

" Perry H, elec eng Baltimore, Md, r E H  
Osborn

O'Shea Annie, h 78 Elm

" Margaret M, r 78 Elm

Ottmann Richard R, emp Spec Ins Mfg Co, h  
16 First

**OWEN PAUL D** general office outfitters 515 Ful-  
ton, Troy, see p 176

Owens Martha, wid David T, h E B

Owl Garage, Wirmusky Bros Co props, Charles  
A DuRoss mgr, Hudson Essex sales and  
service 92-94 Church

**PADDOCK CLAYTON E**, farmer, h E H rd,  
R D 3

" Georgia, wid James D, h E H rd, R D 3

" Owen, r E Hoosick rd, R D 3

Painton Edward F Jr, lab, r 29 Center

" Levina, wid Edward F, h 29 Center

Palmer Augusta H, r 68 Wilder av

" Edwin E, wood wkr, h 68 Wilder av

Parker Daniel A, h 5 Water

" Edna (Mrs James), emp H Eng Co, h 6  
Eldredge av

" George A, fruit grower, h 34 River

" Harry V, emp B & M, h E B

" James F, emp B & M, h 6 Eldredge av

" Mary, wid Thomas B, h 39 River (2)

" Maude L, wid Chas, sten G S McKearin  
Inc, r 40 River

" Orissa V, organist First Baptist Church  
34 River

" Thomas, emp B & M, h E B, R D 1

Parkhill Joseph, emp S & T P Co, h N Hoosick  
rd, N H

Parrish D K, farmer, h Boyntonville, R D 1

Parsons Harriet Z, r 171 Main

atterson Lillian, clk 48 Church, h 50 do

" Floyd, emp Spec Ins Mfg Co, h 89 High

" Jared J, farmer, h South, H

Peer Daniel R, emp N & W Mch Co, h 24  
Munsell

**PEOPLE'S FIRST NATIONAL BANK THE** Arthur A  
McLinden cashier, 14 and 16 Main;  
pres, I Burke Surdam Jr; v-pres, Clayton  
E Shaw; 2nd v-pres, Arthur J Hoffman;  
v-pres, Samuel T Flansburgh, see p 2

**PEOPLE'S GASOLINE & OIL CO (Inc)** Frank A  
Smith mgr, plant ft of First, office 44  
River, pres, Dan H Cowles; v-pres-treas,  
H N Weir, see p 155

Percy J Earle, civil eng, h 21 Hoosick

" Mary, wid John, h Stone rd, H

" Morgan F, emp E Z Mills, r 21 Hoosick

**PERMANENT SAVINGS AND LOAN ASSOCIATION**  
3 Main, pres, George E Greene; v-pres,  
George W Van Hyning; treas, Arthur A  
McLinden; sec, Walter G Durfee, see p  
162

Perry Imogene, h 154 Church

**PERRY RICHMOND L** supt Maple Grove Ceme-  
tery, h 233 Church

Peters Abraham, farmhand, r Walloomsac

" Alfred E, emp C C C, r 11 Parsons ct

" August, farmer, h Torrey Hill rd, R D 2

" Casper, farmhand, r Walloomsac

" Edward Jr, emp B & M R R, h River, E B

" Fred, painter, h 11 Parsons ct

" George, sec hand B & M, r E B, R D 1

" John J, driver Worden & Son, h 105 Rail-  
road av

" Lena, r E Peters, E B, R D 1

" Martin, h Walloomsac

" Ralph E, emp T S G & E Co, r 11 Parsons  
ct

" Romeo, emp B & M, r E B, R D 1

" Sadie E, r 11 Parsons ct

Phaneuf Joseph R, carp, h 12 Albany

Phillips Alfred, farm hand, r R D 2

" Augustus W, emp W P Co, h Walloomsac

" Edward J, paper wkr, r Ball rd, R D 3

" Emma, wid George, h River rd, Buskirk

" Fanny, janitress school dept, h Buskirk

" Georgiana, wid William D, h 137 Church

" Guy H, clk P O, h 71 Elm

" Howard G, student, r 5 Fisk

" Jeanette M, r Augustus Phillips

" Joseph, retired, h Ball ext, R D 3

" Joseph Jr, r Ball ext, R D 3

" Louis, farmer, h Ball ext, R D 3

" Mary L, r Augustus W Phillips, Wal

" Mattie A, wid Merritt W, h 71 Elm

" Raymond, emp Spec Ins Mfg Co, h 27  
Wall

Philpott Earl, farmer, h Stone rd, H

" Edgar, h Fog Hill, R D 2

" Forrest, farmer, r E Philpott, Fog Hill,  
R D 2

" Guy C, farmer Breese Hollow, R D 3, h do

" Harrison (Verda), farmer, h River rd, R D  
2

Phram John, h E B

Pickering Fred W (Georgianna), prop Picker-  
ing's Filling Station, h River rd, R D 2

- Pickering's Filling Station, Fred W Pickering prop, River rd, R D 2
- Pierce Carol, h Walloomsac rd, N H
- " Levi A, retired, h Breese Hollow rd, R D 3
- " Libbie, wid Charles, h Main, Hoosick
- " Rose A, wid Garrett, h 15 Mechanic
- " Roscoe, blacksmith, general repairing Main, Hoosick, h do
- Pilltoski William, farm hand, r 51 River rd
- Pine Burton L, farmer, h S W Hoosick rd' R D 1
- " Frank, farmer, h W Hoosick rd, R D 1
- " Perry S, student, r Roscoe J Pine
- " Raymond, farmer, h W H, P O, H F
- " Roscoe J, farmer, h W H, P O, H F
- Pirtz Reinhold, farmer, h W H, R D 1
- Pitney Arthur B, sta agt B & M and D & H, h E B
- " Jacob, emp Wood Flong Corp, h High c Danforth
- Pitt James, farmer, h Potter Hill, R D 2
- Plumb H H Inc, W Richmond Robb mgr, optometrist Gillespie blk Main c Classic
- Pokines Anthony, lab, r 42 Lyman
- " Charles, emp Spec Ins Mfg Co, r 42 Lyman
- " Chester, student, r 42 Lyman
- " Clements, lab, h 42 Lyman
- " John, lab, r 42 Lyman
- " Peter, emp Spec Ins Mfg Co, h 15 Nixon
- " Sarah (Mrs Peter), emp S Mfg Co, h 15 Nixon
- " Stephen, emp Spec Ins Mfg Co, r 42 Lyman
- Polhemus Doty, farmer, h Buskirk, R D 1
- POLICE COURT** Municipal bldg, Main
- POLICE STATION** Municipal bldg, Main
- Portman Leo, retired, h 49 Wilder av
- Post Alice, dom High c Danforth, r do
- POST OFFICE** George W Van Hyning postmaster, Main
- " Sterling A, paper mkr, h 63 River
- Potter David, emp Spec Ins Mfg Co, r 43 Cummings
- " Edward, lab, h 49 Elm
- " Elizabeth, wid Frederick, h 43 Cummings, R D 1
- " Margaret R, emp Jack's Restaurant, r 49 Elm
- Potts Jerrald C Rev, rector St Mark's Episcopal Church, h 74 Main
- Powers Beatrice, nurse, r 74 Main
- " Clifford, farmer, h Bovie Hill, R D 1
- " Hannah M, wid John, h Ball ext, R D 3
- " John H, farmhand Mrs Hannah M Powers, R D 3, r do
- " John J, chauffeur, h E B rd, N H
- " L Myrtie, dressmkr, r River
- " Mayme A Mrs, r Hotel Waddell
- " Mertie Mrs, r 23 River
- " Richard J, farmhand Mrs Hannah M Powers, R D 3, r do
- Pratt Amasa, emp Buskirk Milk Corp, h B
- " Edwin S, mach, h 59 Wilder av
- " Elmer R, farmer, h Eagle Bridge
- Pratt Frank, farmer, h State rd to E B, B R D 1
- " Frank S Jr, h B rd, E B, R D 1
- Prebble Charles, h 144 Church
- " Charles B, farmer, r LeVerne Prebble, South, P O H
- " Harold C, farmer, h Pine Valley rd, R D 2
- " LeVerne (Eliza), farmer, h South, P O H
- Prendergast Arthur J, student, r 5 Waldron av
- " Clara (Mrs James J), teacher, h 5 Waldron av
- " James J, h 5 Waldron av
- Prescott Dorothy K, r 16 First
- " George, h 16 First
- Prudential Insurance Co, Thomas F Butler asst supt 11 Thorpe blk 16 Church
- PUBLIC LIBRARY, CHENEY FREE PUBLIC LIBRARY AND HISTORICAL ROOMS** Classic opp High
- Purcell Ida, r N H
- Pykto Charles, lab, h 33 River rd
- " Charles Jr, emp Spec Ins Mfg Co, r 33 River rd
- " Clement, emp Wood Flong Corp, h 35 Lyman
- " Stanley, lab, r 33 River rd
- " Victor, emp E Z Mills, r 33 River rd
- QUA MARY M, r 178 Main
- Quackenbush Belle, wid Martin, r 143 Main
- " Benjamin V, paper wkr, h 42 Parsons av
- " Fred V, emp 12 River, h 12 Fisk
- " Lydia A, r 42 Parsons av
- Quigley Edward F, emp Spec Ins Mfg Co, h 60 Center
- " Paul E, emp E Z Mills, h 26 Third
- Quine Peter, prop The Chocolate Shop, h 116 Church
- Quinlan Bridget, wid Daniel, h 74 High
- " Edward A, lawyer N Y City, r 91 High
- " Elizabeth C, sten, r 64 High
- " G Wilfred, student, r 91 High
- " James J, lab, h 16 Fisk
- " John L, lawyer N Y City, r 91 High
- " Julia, dressmkr, h 64 High
- " Katherine A, sten Schenectady, r 74 High
- " Lester D, acct Spec Ins Mfg Co, r 74 High
- " Margaret C, teacher, r 64 High
- " Mary E, teacher Plattsburg, r 91 High
- " Mary I, sten, r 64 High
- " Nora A, teacher Salamanca, r 91 High
- " Thomas M, retired, h 91 High
- " Timothy E, mach, h 64 High
- Qurat Matilda, wid Samuel, r A McNeilly, R D 3
- RAILWAY EXPRESS AGENCY**, Timothy E Noonan agt, Depot sq
- Rancourt L Carroll, emp Wood Flong Corp, h 11 Fifth
- " Leo F, elec Wood Flong Corp, h 55 Hoosick
- " Leo F Jr, emp Wood Flong Corp, r 55 Hoosick
- " Mary T, student, r 55 Hoosick

# Stephens & La Porte **BILL HEADS**

COMMERCIAL PRINTERS

69 CHURCH ST. (Entrance thro Daniels Store)

HOOSICK FALLS, N. Y.

## 48 HOOSICK FALLS AND TOWN OF HOOSICK DIRECTORY

- Rancourt Sarah A (Mrs Leo F), cashier New Theatre, h 55 Hoosick  
Randall George, distributing of bills, r 41 First  
" Winifred, wid George, h 41 First  
Rankin Colin, r 10 Lyman  
" Walter, barber 9 Church, h 12 Fifth  
Rasch William, emp Spec Ins Mfg Co, h 39 River rd  
**RATHBUN OLIVER N** v-pres Wood Flong Corp, h Danforth  
Ratikan Annie, h 104 Church  
" Ellen, r 104 Church  
Reardon Daniel, retired, h 63 River  
" Johanna, wid John J, h 31 Wilder av  
" Mary E, h 86 High  
" William H, emp Rutland, Vt, r 86 High  
Redden Frank, h Bovie Hill, R D 1  
Redmond Elizabeth A, r 4 Redmond  
" John J, foreman highways, h 4 Redmond  
" Katherine F, emp E Z Mills, r 4 Redmond  
" William F, clk, r 4 Redmond  
Reed Arthur I, fuel oils 13 Carey av, h do  
" Carleton L, student, r 13 Carey av  
" Forest J, emp Bennington, Vt, r 13 Carey av  
**REGAL ART PRESS** process color printers 413 Federal, Troy, see p 177  
Regan Charles F, eng B & M R R, h 8 Nixon  
" Frank J, r 60 Elm  
" Catherine A, r 79 Classic  
" Marcia, wid Patrick J, r 1 Nixon  
Reid Margaret, wid William, h N Hoosick  
Reil Alfred H, emp Spec Ins Mfg Co, h 17 First  
" Lillian M (Mrs Alfred H), emp E Z Mills, h 17 First  
Reilly Catherine E, bkpr Frank Riley's Sons, r 15 Redmond  
" Ella M, emp Hoosick Falls Press, r 15 Redmond  
" John H, foreman Hoosick Falls Press, h 15 Redmond  
" Sarah F, emp E Z Mills, r 15 Redmond  
" —see Riley  
Reinfurt Joseph A, gardener, h Hoosick jct  
" Edward, foreman S & T P Co, h Mill Lane, N H  
" Madeline F, clk 39 Church, r N H  
" Marie, student, r Baby Lane, N H  
" William J, groceries and provisions 39 Church, h N Hoosick  
Reinhart William, painter, h Buskirk  
Reith Bella M, emp Spec Ins Mfg Co, r 42 Abbott  
Relihan Agnes, r E J Relihan, E B  
" Catherine, teacher, r E J Relihan, E B  
" Edward J, farmer, h E B  
" Margaret M, wid Cornelius, sten Spec Ins Mfg Co, r 7 Fourth  
" Sadie, teacher, r E J Relihan, E B  
" Sarah, teacher, r 211 Church  
Remancus Sophie, emp Troy, r 46 Lyman  
" Steven, lab, h 46 Lyman  
Restino Anna, wid Angelo, h 99 Church  
Restino Margaret, emp Spec Ins Mfg Co, r 99 Church  
" Michael, emp Spec Ins Mfg Co, r 46 Fourth  
" Samuel, emp Spec Ins Mfg Co, h 46 Fourth  
Reynolds Anna, r Hill rd to Pownal Vt  
" Anna, wid Marshall, h Stone rd, H R D 2  
" Frank A, U S N, r 5 Jackson  
" Frank N, emp Spec Ins Mfg Co, h 5 Jackson  
" Frank J, auto mech, r 177 Church  
" Frederick W, foreman E Z Mills, h 64 Wilder av  
" Howard, farm hand, h Stone rd, R D 2  
" John W, salesman, r 64 Wilder av  
" Marcus T, retired, h South, H  
" Margaret, emp H Mfg Co, r 177 Church  
" Martin, salesman, r 46 Lyman  
" Mary M, teacher, h 177 Church  
" Sarah, wid Parley, h 15 River  
Rice Effie J, wid George A, h Hill rd to Pownal  
Rich Ethel A, r 202 Main  
" George G, carp, h 202 Main  
Richard Hector, chief eng Hoosac School, r do  
Richardson Mary, r N H  
Richmond Helen G, dressmkr, h 7 Willow  
" Margaret L, emp Troy, r 7 Willow  
Rider Anna, dom 3 Carey av, r do  
" Frank C, painter, r 44 Classic  
Rifenburgh George L, auto mech, h Main, Hoosick  
Riley Harry P, emp E Z Mills, h 64 Elm  
**RILEY JOSEPH C** (Gertrude D), (Frank Riley's Sons) and deputy county clerk, h 35 Wilder av  
" Joseph F, emp Spec Ins Mfg Co, r 64 Elm  
" Mary A Mrs, wid John J, h 79 Classic  
" Mary V, sten Albany, r 79 Classic  
**RILEY WILLIAM J** (Alice L), (Frank Riley's Sons), h 34 Wilder av  
" —see Reilly  
**RILEY'S FRANK SONS** (Joseph C and William J Riley), coal, trucking, sand and gravel 2 Church, see p 164  
Rimkunas Ralph, farmer, E H, R D 3, h do  
Ritchie Garold B, student, r 93 Classic  
" Harold N, mach E Z Mills, h 93 Classic  
" Raymond T, student, r 93 Classic  
Robb W Richard, mgr H H Plumb, res Troy  
Roberson Cyrus, emp N & W Mch Co, h 83 Elm  
" G Harold, bakery salesman, r 83 Elm  
" George M, emp N & W Mch Co, r 49 River  
" Helen, student, r 83 Elm  
Robert Joseph, shoe repairing 47 Elm, h 63 First  
" Samuel, emp Spec Ins Mfg Co, r 63 First  
Roberts Hector J, prop One Day Battery Service, h 24 Fourth  
" Henry, emp Hood's Creamery, h E B  
" Mary Mrs, r 44 Fourth  
" William, farmer, h 9 Davis  
Robertson Eleanor, r H Moses, E B  
" Hannah E, h Boytonville, R D 1  
" Jasper L, physician 133 Church, h do



- Robertson John, farmer, h Potter Hill, R D 2  
 " Lena M, wid Jasper H, r 133 Church  
 " William L, farmer, h River rd, E B  
 Robin Tea Room The, Mrs Maude Austin prop, E B  
 Robinson Carlton, emp E Z Mills, r 38 First  
 " Charles W, emp Colasta Co, h 5 Madison  
 " Chester A, emp Colasta Co, h 11 Madison  
 " Helen (Mrs Chester A), emp Spec Ins Mfg Co, r 11 Madison  
 " Henry L, emp 12 River, h 8 Eagle  
 " Jane P, wid Warren, r 8 Davis  
 " John, h River rd, R D 2  
 " Joseph, farmer, h off Waite rd, E B, R D 2  
 " Warren M, h Ball ext, R D 3  
 " William, bond salesman, r 133 Church  
 " William H, emp Spec Ins Mfg Co, r 8 Davis  
 " Winferd O, acct George S McKearin (Inc), h 38 First  
 Robson May H, wid Charles A, r 25 Center  
 " Walter B, furnitue and undertaking 54-58 Classic, h 25 Center  
 " Walter E Jr, student, r 25 Center  
 Roby Hepsey, wid Erastus, h Buskirk, R D 2  
 Rodgers Walter, farmer, h Walloomsac  
 Rogers Anthony, barber 20 Mechanic, r 78 do  
 " Carl, farmer, h Buskirk, R D 2  
 " Charles, emp Slocum's Garage, h 8 High  
 " Cornelius, lab, r 3 Shaw  
 " Elsie Mrs, sten, r 39 Hoosick  
 " Helen Mrs, dom 89 High, r do  
 " Joseph, emp Spec Ins Mfg Co, h 9 Carey av  
 " Theresa, wid Edward, h 3 Shaw  
 " William, emp N & W Mch Co, r 78 Mechanic  
 " William H, farmer, h Pine Valley rd, R D 2  
 Rooker Ralph W, emp Wood Plong Corp, h 71 Wilder av  
 Roseberry Eddie, emp B & M R R, r R D 1  
 Roselle Mildred (Millie's & Mary's Barbecue), h River rd, R D 2  
 Rosenberg Edward, farmer, h Cobble Hill rd, P O E B  
 Rosenthal Isaac, clothing 53 Church, res Troy  
 " Samuel, clk 53 Church, res Troy  
 Ross Charles R, painter, r Hotel Wadell  
 " James, emp American House, r do  
 " Marion E, r 16 Snow  
 " William Jr, emp N & W Mch Co, h 16 Snow  
 " Wilma J, student, r 16 Snow  
 Rourk Bernice E, emp New Rochelle, r 16 Gillespie  
 " James B, emp N Bennington, Vt, h 16 Gillespie  
 " James B Jr, emp N Bennington, Vt, r 16 Gillespie  
 Rourke Ella (Mrs William F), emp E Z Mills, h 50 River  
 " William F, clk B & M R R, h 50 River  
 " William F Jr, r 50 River  
 Rowe Addie, wid George E, h Pine Valley rd  
 " Fred E, lab, h 36 Second  
 Rowe Hiram E, clk 16 John, h 37 Center  
 " Kenneth E, student, r 36 Second  
 Rowland Herbert, emp State Rd, h S W Hoosick, R D 2  
 Rowley Elma G, r 35 High  
 " Homer S, dentist 3 Main, h 35 High  
 " John C W, student, r 35 High  
 " Ruth H, teacher Albany, r 35 High  
 Roys Carrie (Mrs Reginald), sten, h 44 Wilder av  
 " Ernest K, mach, r 21 River  
 " Eunice M, clk A & P Tea Co, r 7 Barton av  
 " Fred E, carp cont 19 River, h do  
 " John B, carp, h 7 Barton av  
 " M Bruce, carp, r 19 River  
 " Mildred C, r 19 River  
 " Nina M, r 21 River  
 " Ralph, driver Ry Ex Agency, h N H  
 " Raymond M, emp Troy, h 7 Griffin av  
 " Reginald, chauffeur F N Stevens, h 44 Wilder av  
 " Willis J, farmer, h 21 River  
 Rudaitis Anthony, r 16 Lyman  
 " Frances, emp Albany, r 16 Lyman  
 " John, soft drinks 37 Mechanic, h do  
 " Joseph, emp Spec Ins Mfg Co, r 27 John  
 " Olga, teacher Boyntonville, r 46 Mechanic  
 " William, emp 49 Church, r 37 Mechanic  
 Rudd Archie L, dairyman, h Stone rd to Bennington  
 " Carl, farmer, r Hoosick  
 " Charles J, farmhand, r E M Stevens  
 " Ernest F, dairyman and supt of highways, h Stone road to Bennington  
 " Jay, lab, h Breese Hollow rd, R D 3  
 " Marshall, farm hand, r A L Rudd  
 " Sanford, emp E F Rudd, r do  
 " Warren J, dairy, h Stone rd to Bennington  
 Russ Anna E, wid John S, h 19 Willow  
 Russell Adelbert, h Walloomsac rd, N H  
 " Carl, clk 54 Church, r 22 Eldredge av  
 " Charles, h 22 Eldredge av  
 " Charles P, lab, h 7 Hovey av  
 " David, farmer, h Buskirk, R D 1  
 " Dorothy, emp Spec Ins Mfg Co, r 8 Davis  
 " Earl, farmer, h W H, P O B, R D 1  
 " Edith (Mrs Harold), emp Spec Ins Mfg Co, h 39 Mechanic  
 " Edward, farmer, h R D 1, Buskirk  
 " Ellis A, emp Gold Medal Farms, h Buskirk  
 " Frederick H, emp Spec Ins Mfg Co, h 8 Davis  
 " Giles, R D mail carrier, h E B  
 " Harold, emp Spec Mfg Co, h 39 Mechanic  
 " Harold E, r E A Russell, B  
 " Helen, r Dundee av  
 " Julia Mrs, r Waite rd, Eagle Bridge  
 " John A, farmer, r D Russell  
 " Lewis, emp H Eng Co, r 22 Eldredge av  
 " Louise D, hskpr 25 Abbott, r do  
 " Mabel, h 41 Church  
 " Mary, wid Adelbert, h Wal rd, N H  
 " Mary L (Mrs Frederick H), emp Spec Ins Mfg Co, h 8 Davis  
 " Mary R, nurse, r 68 Abbott

- Russell Odetta L, sten Troy, r 7 Hovey av  
 " Robert P, student, r 68 Abbott  
 " Robert J, knitter, h 68 Abbott  
 " Vance, painter and paper hanger Dundee av, h do  
 " Vance Jr, lab, r Dundee av  
 " Walter H, painter and paper hanger 106 Church, h do  
 " William E, emp Walter Russell, h 102 Church
- Rutland Railroad Station, Hoosick Junction  
 N Hoosick and Walloomsac
- Ryan Joseph H, painter, h 27 Fourth  
 " Loretta, wid Frank, r N Hoosick rd, R D 3  
 " Mary, boarding house 10 Lyman, h do  
 " Minnie, wid Thomas F, r 51 Center  
 " Patrick J, liquor dealer 42 Classic, h do  
 " Thomas W, painter, r 27 Fourth  
 " Walter, emp Spec Ins Mfg Co, h 1 Superior
- Ryder Earl, lab, h 54 Ball
- Rynn Anna, wid James, r N H rd, R D 3
- SABIN ALBERT G**, h 108 Church
- Saboski Arthur, musician, r 20 Kokley av  
 " Barney, emp Colasta Co, h Cummings, R D 1  
 " Edward, lab, r 20 Kokley av  
 " Louis, moulder, h 20 Kokley av  
 " Sophie C, waitress Jack's Restaurant, r Cummings, R D 1  
 " Walter, clk 62 Mechanic, r Cummings, R D 1
- Saint Croix Inn, Mrs Kathryn Flynn prop, grocers, N Hoosick rd, E B
- Salman Charles, r J Welch
- Saltis Joseph, h 27 Kokley av  
 " Catherine, mill opr, r 27 Kokley av  
 " Walter, clk 15 John, h 27 Kokley av
- Saluzzo Anthony J, emp Seward Ice Cream Parlor, h 27 John  
 " Eleanor T, emp Spec Ins Mfg Co, r 75 First  
 " Guiseppe, emp Spec Ins Mfg Co, h 75 First  
 " Joseph, emp Spec Ins Mfg Co, r 75 First  
 " Louis, emp Spec Ins Mfg Co, r 75 First
- Sayles Loren, farmer, h Eagle Bridge
- Sampson Lester, plumber, h 9 Hovey av  
 " William, r 24 Mechanic
- Sanders Paul, farmer, h Breese Hollow rd, R D 3
- Sanford Frank, emp Colasta Co (Inc), h 44 Abbott
- Santus John, tea room Stone rd, P H, R D 2, h do
- Sargood Richard, emp N & W Mch Co, h 7 Beckett
- Sasse Paul E, gas and oils State rd, h Buskirk
- Savage Charles, farmer, h R D 1
- Sawtell Charles M, truck driver, h Buskirk
- Schaeffer William, retired, h 9 Kelley
- SCHENECTADY GRANITE & MARBLE WORKS**  
 monuments, mausoleums, markers etc  
 10-12 Catherine, Schenectady, see back cover
- Schlegel Frederick G, florist Curtices, r 77 Wilder av  
 Schmigel Edward, lab, h School  
 " Edward Jr, emp Wood Flong Corp, r 9 School  
 " Emil, student, r 9 School  
 " John, student, r 9 School
- Schneider Edward, emp Spec Ins Mfg Co, r 5 Second
- Schneski Louis, agt Prud Ins Co, h 59 Mechanic  
 " Walter, h end of Mechanic
- Schufelt Alice Mrs, h 7 Willow  
 " Gladys, emp H Mfg Co, r 7 Willow  
 " Walter, r 7 Willow
- Schuster George, farmer, h South H
- Schwartz Alice Mrs, h 37 River
- Schweninger Martin, farmer, h Buskirk, R D 2
- SCHWEIZER MOSES** smokers supplies and news dealer 35 Church, r Hotel Waddell, see p 178
- Schwickerath Edwin J, emp Spec Ins Mfg Co, r J Schwickerath  
 " Jacob, chef Albany, h Walloomsac
- Schwoerer Rudolph, retired, h E B, R D 1
- Scott Charles M, farmer, r Ball head of Abbott  
 " Charles R, gasoline and oils, E B, h do  
 " David, farmer, h Ball head of Abbott
- SCOTT GEORGE (May M)**, florist 7 Danforth, h do, see p 163
- SCOTT JAMES S (Anna H)**, lawyer Thorpe blk and Troy, h 131 Main, tel 59-W  
 " Jean, r Ball head of Abbott  
 " Margaret, wid Charles, r 7 Danforth  
 " Margaret L, r Ball head of Abbott  
 " Norman M, paper wkr, h 3 Saratoga  
 " Stanley, chauffeur D L Hall, h 4 Gillespie
- SCOTT SYLVESTER E (Beatrice W)**, lawyer Thorpe blk, h 133 Main; phones, office 167; res 59-R, see p 168
- Seabury Albert E, farmer, h rd to S W Hoosick, R D 1  
 " Searle Edson, emp Spec Ins Mfg Co, r 14 Third  
 " Louise Mrs, r 14 Third
- Searles Raymond L, grocer N Hoosick, r Romina Mooney, Baby Lane rd, N H
- Sears Charlotte (Mrs Frederick), teacher Hoosac School, r do  
 " Frederick, teacher Hoosac School, r do
- Sebastian Augustine, emp Spec Ins Mfg Co, h 6 Barton av  
 " Marco, emp Spec Ins Mfg Co, h 69 First
- Semelinsky Abraham, junk dealer 42 Railroad av, r do  
 " Anna, wid Barney, h 42 Railroad av
- Severson Charles, emp N & W Mch Co, h N H  
 " Charles, painter, h 25 Lyman
- Seward Adeline N, asst Dr Thomas A McGrath, r 19 Mechanic  
 " James E, letter carrier, h 107 Main  
 " Michael J, R D carrier 2, h 19 Mechanic

AS you grow older, your  
sight-ability decreases. Con-  
serve it now by giving your  
eyes the help of glasses.



TINLEY-WELLINGTON CO.  
INC.  
OPTOMETRISTS-OPTICIANS

HOOSICK FALLS AND TOWN OF HOOSICK DIRECTORY

51

- Seward Peter A, prop Seward's Ice Cream  
Parlor, h 12 John  
Seward's Ice Cream Parlor, Peter A Seward  
prop, 12 John  
Shanahan Daniel F, welder N & W Mch Co, h  
7 Beckett  
" Leo F, emp E Z Mills, r 46 Second  
" Margaret, wid Henry, h 5 School  
" Patrick, emp E Z Mills, h 46 Second  
" Ruth, r 46 Second  
Shannon George J, foreman E Z Mills, h 29  
Third  
Sharpe Grant S, student, r 65 Center  
Shaughnessy Alice R, nurse N Y City, r 73  
Elm  
" Ann, wid Daniel, r 50 Center  
" Daniel F, knitter, h 48 Hoosick  
" Helen M, dietician N Y City, r 73 Elm  
" James T, agt B & M Depot, h 73 Elm  
Shaw Arthur G, emp E Z Mills, h Hoosick ct  
" Bros, V Briggs Shaw prop, paper box mfrs,  
rear 56 River  
" Carleton M, emp Shaw Bros, r 56 River  
**SHAW CLAYTON E** physician and surgeon 3  
Main and v-pres People's First National  
Bank, h 25 Abbott  
" Clayton E Jr, clk E Z Mills, r 25 Abbott  
" Dwight G, r J Peckham  
" Evelyn, teacher, r 10 Third  
" George, emp Shaw Bros, h 58 River  
" Harold W, emp V B Shaw, h 39 Rogers av  
" Harry B, farmer, h Johnson Hill rd, R D 3  
" John E, student, r 56 River  
" Kenneth, emp E Z Mills, r Hoosick ct  
" Laura H, wid William, r 56 River  
" Mary E, student, r 56 River  
" Samuel R, const wkr, h 10 Third  
" V Briggs, prop Shaw Bros, h 56 River  
" V Briggs Jr, student, r 56 River  
" Walter B, emp Shaw Bros, r 56 River  
Shay Edward J, r 69 Elm  
" John H, retired, h 69 Elm  
Shea Edward A, steam fitter, h Bovie rd  
" Elizabeth (Helen & Betty Beauty Shoppe),  
r 4 First  
" Frederick, r head Cummings  
" Genevieve, r 6 McCaffrey  
" Helen (Helen & Betty Beauty Shoppe), r 4  
First  
" Helena, nurse 6 McCaffrey, r do  
" James, h head Cummings, R D 1  
" Jeffrey J, plumber Hoosick Supply Co, r 3  
Gillespie  
" John, moulder, h 4 First  
**SHEA JOHN J** (Julia Z), mayor and chief  
Hoosick Falls Fire dept and confection-  
ery 67 Church, h 65 do  
" Julia, wid Martin, r 70 Abbott  
" Leo J, emp C C C, r 70 Abbott  
" Martin, emp village, r 70 Abbott  
" Maurice J, painter, r 3 Gillespie  
" Maurice P, emp Salem White, h 23 Mun-  
sell  
" Nicholas J, emp state rd, h 3 Gillespie  
" Thomas F, emp C C C, r 3 Gillespie  
Shea Thomas H, retired, h 6 McCaffrey  
" Walter J, dentist 3 Main, r 6 McCaffrey  
Shedd Jay, farmer, h Walloomsac rd, Wal  
Sheffer Charles K, farmer, h Boyntonville to  
S W Hoosick, R D 1  
" Gertrude L, sten Hoosick Elec Spec Co, r  
4 River  
" Guy C, toolmkr, h 4 River  
" Minnie, wid J H, h Walloomsac rd, N H  
Sheldon Clarence, emp Spec Ins Mfg Co, r  
Cummings, R D 1  
" G F & Sons (G Frank, H Ruel and Reg-  
inald H Sheldon), milk dealers Abbott  
Extension cor Ball  
" G Frank, farmer and (G F Sheldon &  
Sons), h Ball, head of Abbott  
" Harry, lab, r Cummings, R D 1  
" H Ruel, farmer and (G F Sheldon & Sons),  
h 25 Ball  
" John L, foreman B & M R R, h 8 Willow  
" Reginald H, farmer and (G F Sheldon &  
Sons), r Abbott ext cor Ball  
" Walter, h Cummings, R D 1  
Sheridan Elizabeth, emp Spec Ins Mfg Co, r  
30 Lyman  
" Mary C, emp Spec Ins Mfg Co, r 30 Ly-  
man  
" Walter L, emp Spec Ins Mfg Co, r 30 Ly-  
man  
" William H, h 30 Lyman  
Sherin James, student, r 16 Cummings  
" James E, janitor Classic St School, r 41  
Cummings, R D 1  
" John, r 16 Cummings  
" Michael, coremkr, h 41 Cummings, R D 1  
" Patrick, caretaker J Townsend, h 16  
Cummings  
Sherman Clayton B, emp W P Co, h 47 Center  
" Ella, wid Sherman, h Buskirk, R D 1  
" Everett E, emp N & W Mch Co, h 47  
Center  
" Forrest, h Buskirk  
" Fred R, farmer, h Buskirk  
" Georgia, wid James C, r 13 Burchard av  
" Jay J, farmer, h Buskirk, R D 1  
" Jesse, farmer, h R D 1  
" Lester, h Buskirk  
" Rolla, emp Spec Ins Mfg Co, h Buskirk  
Sherwin William E, prop Sherwin's Barber  
Shop, h 40 Center  
Sherwin's Barber Shop, William E Sherwin,  
prop, 35 Elm  
Sherwood Gertrude, student, r W Sherwood,  
White Creek rd, N H  
" Grace, dom, r W Sherwood, White Creek  
Creek, N H  
" Helen, nurse, r W Sherwood, White Creek  
rd, N H  
" John, salesman, r W Sherwood, White  
Creek rd, N H  
" LeGrande, carp, r W Sherwood, White  
Creek rd, N H  
" Marion, r W Sherwood, White Creek rd, N  
H  
" Walter, h White Creek rd, P O E B, R D 3

- Sherwood Walter Jr, emp Hoosick Falls, r W  
 Sherwood, White Creek rd, N H
- Shimkites George, emp N & W Mch Co, h 5  
 First
- " Lena, clk Spec Ins Mfg Co, r 5 First
- " Marie E, emp E Z Mills, r 5 First
- Shippey Ellen, wid Curtis, r 9 Willow
- Shott Christian E, bus Bennington, Vt, h 10  
 Willow
- Sicinski Annie, student, r 8 Hovey av
- " Frank, emp W P Co, h 8 Hovey av
- " Sophie, emp H Mfg Co, r 8 Hovey av
- Sigalos Peter C, auto accessories and radio 59  
 Church, h 57 do
- Sigmund George J, papermkr, h N H rd, N H
- " Jennie M, emp E Z Mills, r 60 Center
- Sign Service, William A Hayden prop, 14 1/2  
 John
- Simmons Charles W, h 26 Ball
- " Charles W Jr, emp S & T P Co, h 26 Ball
- " Edward J, emp John R Smith, h 28 Center
- " James H, bricklayer, r 26 Ball
- Simonds Susan, wid Elliot J, r 22 Lyman
- Sipperly—see Cipperly
- Sisson Walter, retired, h E B
- Sister Superior Edmund, prin St Mary's  
 Academy and superior St Mary's Con-  
 vent, r do
- Skinner Katherine A, teacher of painting, h 3  
 Estabrook av
- " Mabel K, r 3 Estabrook av
- " Mary L, h Abbott c Parsons av
- Skorupski John, h 54 Mechanic
- Skulski Anna, emp E Z Mills, r 29 Hovey av
- " Egnacius, emp Spec Ins Mfg Co, h 29  
 Hovey av
- Slade Hazel M, r Stone rd, H
- " Jay W, auto mech, h N H
- " Philetus, lab, h Stone rd, H
- Slater Irvin J, fireman, h 50 Fourth
- Slattery Paul emp Am Tel Co, r 13 Main
- " Terrence, plumber, h 13 Main
- Slavis Anthony, wood chopper, h end Scott
- Sloan James D, emp Spec Ins Mfg Co, h 4 Ball
- " James D Jr, student, r 4 Ball
- " Jeanette, teacher White Plains, h 15  
 Rensselaer
- Slocum Alexander, prop Slocum's Garage, h  
 56 Wilder av
- " Arthur W, bkpr, r 119 Main
- " Lillian M (Mrs Alexander), teacher, h 56  
 Wilder av
- Slocum's Garage, Alexander Slocum prop,  
 general garage 72 Wilder av
- Sluzis Mary, r 13 Scott
- " Walter, emp Spec Ins Mfg Co, h 13 Scott
- " Walter Jr, emp Spec Ins Mfg Co, r 13  
 Scott
- Smalley Harry A, frt agt B & M, h 13 First
- " Kathryn E, sten E Z Mills, r 13 First
- " William B, trav auditor B & M R R, r 136  
 Church
- Smith Alexander B, farmer, h Boyntonville,  
 R D 1
- " Alvin, farmer, h Fox Hollow, R D 2
- Smith Anna M (Mrs Stanley D), emp E Z  
 Mills, h 10 Spring
- " Bert, r Scott P Smith
- " Camelia, wid William, h 8 Spring
- " Clara J, emp E Z Mills, r 51 River
- " David A, carp, h 65 Center
- " D R Rev, retired, h Buskirk, R D 2
- " Emma F, wid George E, h 51 River
- " Ethan, farmer, h Boyntonville, R D 1
- " F Lloyd, student, r 28 High
- SMITH FRANK A mgr Peoples Gasolene & Oil  
 Co, h 44 River**
- " Frederick O, plumber, h 28 High
- " George E, physician and surgeon 24  
 Church, h 131 do
- " Grace L, emp E Z Mills, r 123 Main
- " Grant D, eng N W Mch Co, h 18 Burchard  
 av
- " Helen Mrs, h 10 Martin
- " Isabelle S, wid John R, r 15 Church
- " James F, emp Owl Garage, r 42 Carey av
- " John, lab, r 8 Spring
- " John E, h 38 Fourth
- " Joseph, emp Wood Flong Corp, r 10 Mar-  
 tin
- " Julia, bkpr, r 8 Spring
- " LeRoy W, sailor, r 28 High
- " Mary (Mrs John E), dress opr, h 38 Fourth
- " Peter H, emp Wood Flong Corp, r 42  
 Carey av
- " Scott P, farmer, h Stone rd, H
- " Stanley D, teamster, h 10 Spring
- " Stiles S, mason, h 45 High
- " Theron H, emp N & W Mch Co, h 20  
 Hoosick
- " Walter, emp E Z Mills, r 10 Martin
- " Walter S, farmer Mapletown rd, R D 3, h  
 do
- " Wesley, h 14 Lyman
- " William, emp James G Byars, N H, r do
- " William C, emp E Z Mills, r 8 Spring
- " William E, h 26 Carey av
- " William R, retired, h 38 Center
- Snyder Charles S, civil eng, r 59 Wilder av
- " Walter C, farmer, h Hoag Hollow rd, R D  
 3
- " William A, retired, h Boyntonville, R D 2
- Soldax Co The, Clarence Dorr prop, liquid  
 repair mfrs 89 Church
- Sommers Bridget, h 24 Cummings
- " Julia, r 24 Cummings
- Southwick Whitman R, retired, h 14 Third
- Spaulding Margaret, wid David, h N Hoosick
- Spear Sadie F, hskpr 18 River, r do
- SPECIALTY INSULATION MANUFACTURING CO  
 INC, Center cor Railroad av, pres-treas,  
 Clinton Bateholts, v-pres-sec, Ezra Tiff-  
 any, see inside back cover**
- Spendiff Albert, lab, r 9 Fifth
- " Dorothy M, emp 12 Abbott, r 9 Fifth
- " Ellen, wid George, h 7 Mechanic
- " Frank, lab, h 9 Fifth
- " George, student, r 9 Fifth
- " Margaret, sten Wood Flong Corp, r 7  
 Mechanic

- Spicer Charles, h R D 2  
" Cyrus, h Potter Hill, R D 2  
Spokas Walter, r 9 Church  
Sprague George, r 40 Cummings  
" Helen, wid Anthony, h 39 Mechanic  
" John, h 40 Cummings, R D 1  
" Joseph, carpenter, h White Creek rd, N H  
" Orville, emp Spec Ins Mfg Co, r 40 Cummings, R D 1  
" Walter, lab, r 40 Cummings, R D 1  
Springer Bessie Mrs, r 9 Nixon  
" Francis, emp Spec Ins Mfg Co, r 43 First  
" Gertrude R, emp Shaw Bros, r 43 First  
" Margaret, wid Peter, h 43 First  
" Walter, lab, r 10 Lyman  
Standard Oil Co, bulk plant 16 Willow, office 8  
McCaffrey, James E Curtis mgr, 2 River  
Stankonas Charles, r 9 Church  
Stanton Anna, r Dundee av  
Stearns Forrest, farmer, h Stone rd, H  
" Fred, h Torrey Hill rd, R D 2  
" Lena, r Forrest Stearns, Stone rd, R D 3  
" Varnum S, farmer h Breese Hollow rd, H F  
Steffen Paul Sr, supt Gold Medal Farms, h  
Buskirk  
Stemp Henry, emp E Z Mills, h 15 Railroad av  
" Minnie E, r 10 Ball  
" Myrtle V, wid George A, h 155 Church  
Stempk John, emp Colasta Co, r 34 River rd  
" Mary, emp H Mfg Co, r 34 River rd  
" Statia, wid Sasmire, h 34 River rd  
**STEPHENS EDWIN B (Belle L), (Stephens & LaPorte), h 105 Main**  
**STEPHENS & LA PORTE (Edwin R Stephens and Harold LaPorte), commercial printers 69 Church, see top margins**  
Stevens Agnes, r Potter Hill rd, R D 2  
" Andrew J, emp Walloomsac, r 8 Fisk  
" Albert, mason, h South, P O H  
" Camilla F, student, r 25 Hoosick  
" Carl A, student, r South, P O H  
" Carl W, emp S & T P Co, h The Pines, N Hoosick rd  
" Christina S, r N Hoosick rd, R D 3  
" Edward M, emp W P Co, h Wal rd, Wal  
" Edward M Jr, const wkr, h Hoosick  
" Ellsworth E, r Stone rd, P H, R D 2  
" Frank, mason, h 25 Hoosick  
**STEVENS FRANK L (Reka W), pres Noble & Wood Machine Co, pres Stevens & Thompson Paper Co, h N Hoosick rd**  
**STEVENS FRED N (Julia W), v-pres Stevens & Thompson Paper Co and v-pres Hoosick Falls Cemetery Asso, h "The Pines" N Hoosick rd**  
" Ira J, mason, h 40 River  
" Robert A, mason, h Center  
" Robert J, mason and farmer, h Stone rd Potter Hill, R D 2  
**STEVENS SAMUEL S purchasing agt Stevens & Thompson Paper Co, h 26 Abbott**  
**STEVENS & THOMPSON PAPER CO INC paper mfrs N Hoosick and Middle Falls and Walloomsac N Y, pres F L Stevens; v-pres Fred N Stevens; treas, Howard B Thompson; sec, B W Sugden, see p 171**  
Stewart Adelbert, farmer, h rd to W Hoosick, E B, R D 2  
" Adelbert T, agt Met Life Ins Co, h 14 River  
" Arthur, paper wkr, h Walloomsac  
" Charles A, emp W P Co, h Back rd to Hoosick Falls, Wal  
" Charles A Jr, emp Troy, r Charles A Stewart  
" Crosier M, farmer, h E B  
" Elizabeth Mrs, cook Hoosac School, r do  
" Elizabeth, wid Edward, h E B  
" Helen M, emp 125 Main, r do  
" Henry, paper mkr, h 59 Classic  
" Ida, wid Samuel, h 49 Abbott  
" John E, emp Spec Ins Mfg Co, r W H Stewart, R D 3  
" Melissa, wid Adelbert, h rd to W H, P O E B, R D 2  
" Muriel A, teacher Johnsonville, r 18 River  
" Oscar, emp S & T, h back rd, Walloomsac  
" Paul, emp Spec Ins Mfg Co, r 8 Third  
" William H, fireman S & T P Co, h Hoosick rd, R D 3  
Stillman Byron, farmer, h E B, R D 2  
Stinton William, emp E Z Mills, h 149 Main  
St Hilaire Alice, r 12 Rensselaer  
" Alma M, student, r 12 Rensselaer  
" Harvey J, r 12 Rensselaer  
" Joseph, mach, h 12 Rensselaer  
" Valeda A, knitter, r 12 Rensselaer  
Stirling Alexander, pressman, r 4 Saratoga  
" James A, pattern mkr, h 7 High  
" William L, beaterman, h 4 Saratoga  
Stowell Francis, emp Gold Medal Farms, h Buskirk  
Starit Abigail, r L Strait, River rd, R D 2  
" Idella, r L Strait, River rd, R D 2  
" Lorenzo, farmer, h River rd, R D 2  
" Milford, carp, h Stone rd, Hoosick  
Straub Adam, emp Spec Ins Mfg Co, h 164 Church  
" Anna, r Scott  
" Charles F, barber 51 Classic, h Wal rd, N H  
" Conrad, h Scott  
" Conrad Jr, lab, r Scott  
" Harry M, emp Blackinton, Mass, h N Hoosick  
" Josie, r Scott  
" Katherine G, h N Hoosick  
" Nellie, wid William H, h N H rd, N H  
Street Henry F, painter, h W H, P O B, R D 1  
Streeter Percy L, electrician, h Walloomsac  
Strong Earl G, salesman, r 18 River  
Strzalkoski Maclaw, emp W P Co, h 7 California av  
" Tedczus, r 7 California av  
Stuka Andrew, emp Spec Ins Mfg Co, h 23 Kokley av  
" Florence, emp Spec Ins Mfg Co, r 23 Kokley av  
" Helen, emp E Z Mills, r 23 Kokley av

- Stuka Stanley, emp Wood Flong Corp, h 10 Martin
- Sturdevant Lyn E, com trav, h 25 River
- Stusik Max, emp Spec Ins Mfg Co, h rear 67 Mechanic
- Sullivan Mildred M, r Elijah Baker, N H
- Styczynski Ignace, emp N & W Mch Co, h 40 Mechanic
- SUGDEN BENJAMIN W** sec Stevens & Thompson Paper Co, h 115 Main
- Sukuskis Stanley, emp Spec Ins Mfg Co, h 31 Wall
- SUPERINTENDENT OF SCHOOLS W Leon Hutt** supt, High School bldg
- Surdam Edwin A, sta agt B & M, Petersburg jct, h South, P O H
- " Frederick A, r South, P O H
- SURDAM I BURKE (Lemoyne M)**, pres Peoples First National Bank and sec-treas Hoosick Falls Cemetery Asso and treas Cheney Memorial Library, h 62 Wilder av
- " Leo M, mason, h Buskirk, R D 1
- " Wilma I, r South, P O H
- " —see Van Surdam
- Sweet Elon T, general store post office and gas and oil E B, h do
- " Emma (Mrs Elon T), postmaster, h E B
- " Florence E, h 75 Elm
- " George W, h Eagle Bridge, R D 1
- " Herman, h Boyntonville, P O, R D 2, H P
- " LeGrand, mech, h Main, H
- " Mary, r Geo W Sweet, E B, R D 1
- " Melissa M, h 75 Elm
- " Nellie, r LeGrand Sweet
- " Stephen B, cattle dealer, h E B, R D 1
- " Tibbitts, farmer, h Hoosick Falls, R D 1
- Swingle Charles A, mach, h 26 Water
- " Margaret, wid Frank, h 28 Water
- Sytka John, h 26 Wall
- " Josephine A, emp 5 John, r 26 Wall
- Szluzas Walter, foundryman, h Scott
- TABER STEPHEN**, farmer, h Stone rd, H
- " William, emp N & W Mch Co, r 137 Main
- Tabor Raymond, farmer, h White Creek
- Tappin Edith A, r Hill rd to Hoosick
- " Mary, wid Henry, r Hill rd to Hoosick
- Tate John B, farmer back road to E B, R D 1, h do
- " Leslie, farmer back rd to E B, R D 1, h do
- Tatro George J, agt N Y Life Ins Co, h 91 High
- " Muriel R, sten Ezra Tiffany, r 91 High
- Tavern The, Frederick B Weir prop, Wal
- Taylor Etta, r 6 First
- " Floyd D, emp People's First Nat Bank, h 9 Third
- " Floyd W, auto salesman, h 8 High
- Teeling Annie, emp Seward's Ice Cream Parlor, r 1 Waldron av
- Tefft Maude M, asst bkpr E Z Mills, r 46 High
- " Quincy M, h 46 High
- Telford Charles, farmer, h Johnson Hill rd, Wal
- Telford Fred, h Ball ext, R D 3
- " Samuel, farmer, h E B, R D 1
- " William, farmer, h N Hoosick
- Thayer John B, millwright, h Walloomsac
- " Leola M, r John Thayer, Walloomsac
- " Warren, r John Thayer
- Thibodeaux Felix, emp Spec Ins Mfg Co, h 9 Madison
- " Henry, vegetable peddler, h 32 Ball
- " Philip, truck driver, r 48 Center
- " Philip Jr, student, r 48 Center
- Thomas Chancey, r E Gibbons, N Hoosick rd, N H
- " Clover, caretaker, r 223 Church
- " Emma, wid Tracy, r 23 Willow
- " Everett, lab, h 23 Willow
- " Fernando, lab, h 45 Railroad av
- " Nettie E, wid William H, r 35 Lyman
- " Noyes, emp Spec Ins Mfg Co, r 45 Railroad av
- " William D, druggist 9 John and congressman, h 81 Classic
- Thompson Fred R, salesman, r 16 Barton av
- " George A, poultryman, h 24 Munsell
- " George S Mrs, h N Hoosick rd, R D 3
- THOMPSON HOWARD B** treas Stevens & Thompson Paper Co, h North Hoosick rd, N H
- " Howard J, student, r 24 Munsell
- " Jay L, music teacher South, P O H, h do
- " Martha, wid Fayette A, h 40 River
- " Mary B, r Mrs Georgia A Thompson, R D 3
- Thorpe Rupert W, clk Thorpe's Drug Store, h 3 Richmond av
- THORPE WILLIS L (Pearl E)**, prop Thorpe's Drug Store and sec Easton-Thorpe Co, h 94 Classic
- THORPE'S DRUG STORE** Willis L Thorpe prop, Church cor John, see back cover
- Thurber Albert J, lab, h Stone rd, P H, R D 2
- " Jennie, wid William, h E B
- " William Jr, painter, r 65 Classic
- " William Sr, emp Thorpe's Drug Store, h 69 Abbott
- Tibbitts Arthur H, student, r Stone rd, H
- " George D, student, r Stone rd, H
- " John Knox Rev, pastor All Saints Episcopal Church, h Stone rd, H
- " LeGrand C, retired, h Hoosick
- " Mary P, student, r Stone rd, H
- Tierney Helen, wid Christopher P, insp H Mfg Co, h 28 First
- " Helen C, r 28 First
- " Margaret M, sten Spec Ins Mfg Co, r 28 First
- Tiffany Edward G, emp Ezra Tiffany, r 10 Manton
- TIFFANY EZRA (Mabelle E)**, lawyer 7-9 John, treas Colasta Co and pres Hoosick Falls Radio and Electrical Parts Mfg Co and v-pres-sec Specialty Insulation Mfg Co, sec-treas Hoosick Electric Specialty Co, h 14 Parsons av, see p 168
- " Mabel E, student, r 14 Parsons av
- Tighe Alice P, teacher, r 147 Church

- Tighe Leona C, emp E Z Mills, r 147 Church  
 " Mary, emp H Elec Spec Co, r 147 Church  
 " Mary, wid John, h 147 Church  
 Tilley Edson K, emp Schenectady, r 9 Wood  
 ct  
 " George, h 9 Wood ct  
 " Harold, emp Hoosick Falls, h Hill rd, R D  
 3  
 " Lester E, farmhand, r Hill rd, R D 3  
 " Merritt E, mech, h 26 River  
 Tilton Harold T, emp W J Hughes, h 9 Second  
 Tinkham Harold, farmer, h E Hoosick, R D 3  
**TINLEY-WELLINGTON CO INC** opticians 45  
 Third, Troy, see top margins  
 Tinnerholm Arthur R, emp Spec Ins Mfg Co,  
 h 38 First  
 Tomaszewski Anna, sten Burns Radio Shop, r  
 40 Mechanic  
 " Nellie, nurse N Y City, r 40 Mechanic  
 " Stella Mrs, h 40 Mechanic  
 Tomlinson Clyde H, emp G S McKearin, h N  
 Hoosick rd, R D 3  
 " Helen W, student, r C H Tomlinson, R D 3  
 " John H, student, r C H Tomlinson, R D 3  
 " Madeline H, sten 2 Parsons av, r 18 Bur-  
 chard av  
 Toohy Catherine A, emp N Y City, r 44 Ball  
 " David E, emp Spec Ins Mfg Co, h 42 Hoos-  
 ick  
 " Francis H, moulder, h 65 High  
 " James, r 65 High  
 " Katherine T, wid Michael, h 21 Main  
 " Margaret H, emp N Y City, r 44 Ball  
 " Mary E, h 44 Ball  
 " Mary L, hairdresser 21 Main, h do  
 " Michael J, r 44 Ball  
 " Thomas H, plumber 10 McCaffrey, h do  
 Toombs Elsie, emp Lovejoy Chaplet Co, r 39  
 Hoosick  
 " Emma P (Mrs Frederick R), emp Lovejoy  
 Chaplet Co, h 77 Church  
 " Eugene S, pattern mkr, h 39 Hoosick  
 " Frederick R, com trav, h 77 Church  
 Torpey James T, barber shop 30 Classic, h 12  
 John  
 " Laurence, carp, r 30 Cummings, R D 1  
 " Mary, wid Patrick J, h 30 Cummings, R D  
 1  
 " Mary E, emp H Mfg Co, r 30 Cummings  
**TOWNSEND JACKSON** pres Wood Flong Corp, h  
 High c Danforth  
 " Jackson Jr, student, r High c Danforth  
 Tracey Mary T, r 51 Mechanic  
 " Patrick H, emp Wood Flong Corp, h 51  
 Mechanic  
 Travers Jessie, emp E Z Mills, r 10 McCaffrey  
 Trembley Louis E, mach Spec Ins Mfg Co, r  
 33 Second  
 " Moses, lab, r 137 Church  
 Trimble Emma R, wid Thomas A, rooms 17  
 Willow, h do  
 " John J, printer Hoosick Falls Press (Inc),  
 h 8 Willow  
 " Leo T, emp Schenectady, r 17 Willow  
 " Marie A, emp E Z Mills, r 17 Willow
- TROY BUSINESS COLLEGE** Boardman bldg,  
 Troy, see top margins  
**TROY SAVINGS BANK** Second cor State, Troy,  
 see p 3  
**TROY STAMP MANUFACTURING CO** rubber  
 stamps, stencils 249 River, Troy, see p 175  
 Trumanville Restaurant, Stephen Labanow-  
 ski prop, 33 River rd  
 Tuck Sidney W, emp All Saints Episcopal  
 Church, h Stone rd, H  
 Tucker Claude, r R D 1  
 " Lowell, farmer, h W Hoosick, R D 1  
 Turner Ida, wid Albert, r S Bovie, H  
 " William C, wire chief N Y Telephone Co, h  
 28 River  
 Tuttle Frederick B, mill opr, h 63 Wilder av  
 " H James, letter carrier, h 73 Wilder av  
**TWIN STATE GAS AND ELECTRIC CO INC** Leon  
 C White mgr, Thorpe bldg, 22 Church,  
 see p 172  
 Twiss Charles H, farmer, h Buskirk, R D 2  
 Tynan William F, emp H F Standard Press, r  
 1 Cummings
- UNAVITCH ADAM**, emp Koehler's Beer  
 Garden, r 15 Cummings  
 " Anna, r 15 Cummings  
 " Anthony, lab, h 15 Cummings  
 " Frank, r 15 Cummings  
 " Mary (Millie's & Mary's Barbecue), r  
 River rd, R D 2  
 " Peter, emp Koehler's Beer Garden, r 15  
 Cummings  
 " Stasia, emp Spec Ins Mfg Co, r 15 Cum-  
 mings  
 United Dairy Systems, Charles A Brown mgr,  
 off Stone rd, H  
 Urbon Anthony, emp N & W Mch Co, h 27  
 Kokley av  
 Usher Anthony, emp N & W Mch Co, h 27  
 Kokley av
- VALIQUETTE ALFRED H REV O S A** rector Im-  
 maculate Conception Church, h 67 Main  
 Van Alstine J Arthur, U S A, r 50 Parsons av  
 " Frank C, h 50 Parsons av  
 " H Roger, farm hand, r 50 Parsons av  
 Van Bergen Willis G, h E B  
 Van Buren John R, teacher H S, h Carey av  
 " Nellie M, wid Edward, r 116 Church  
 " Ruth (Mrs John R), teacher Center St  
 School, h 17 Carey av  
 Van Den Burgh James, farmer, r E B  
 Van DerKar Arthur, lab, h 21 Congress  
 " Harold A, mach, h 8 Ball  
 " John E, letter carrier, h 53 Parsons av  
 " Mary A, wid John, h 10 Ball  
 Van Derkar Albert, emp B & M R R, h 53  
 River  
 Van Dusen Clayton L, emp Wood Flong Corp,  
 h Hoosick rd, R D 3  
**VAN HYNING GEORGE W** postmaster and v-pres  
 Permanent Savings & Loan Association,  
 h 5 Eagle  
 Van Surdam Henderson S, retired, h 3 Willow

# Funeral Director

AMBULANCE SERVICE

Phone 75

# LEO J. MAHAR

43 MAIN STREET  
HOOSICK FALLS, N. Y.

56

## HOOSICK FALLS AND TOWN OF HOOSICK DIRECTORY

- Van Surdam—see Surdam  
Van Wert Ethel, bkpr, r 42 River  
" Ida M, sten, r 42 River  
" Ralph S, millwright, h 42 River  
Viall William G, v-pres Hoosac Elec Spec Co, res Bloomfield, N J  
Viets Harry S, printing Main, E B, h do  
Volker Rodolf, emp Spec Ins Mfg Co, r 39 River rd  
Von Hagen David, emp Wood Flong Corp, h 45 Center  
" Harry, student, r 45 Center  
" Lincoln, student, r 45 Center  
Vosh John, lab, h 38 Lyman  
" Katherine, mill wkr, r 38 Lyman  
" Mary, emp E Z Mills, r 38 Lyman  
" Peter, student, r 38 Lyman  
**VROOMAN'S DR SANATORIUM 93 Park av, N Adams, Mass, see front cover**
- WADDELL ARCHIBALD R (Anna E), prop Hotel Waddell, h do**  
" Elizabeth M, teacher, r 3 Wilder av  
" Helen, teacher H S, h 171 Main  
" James H, investigator, h 3 Wilder av  
Waddington John, emp Worden & Son, h 11 Fisk  
Wager Carrie, wid Reginald, h E B  
" Fred S, agt Prud Ins Co, res Shushan  
Wagner Catherine, wid William, h Hill rd to H  
Waite Arthur, farmer, h Waite rd, E B, R D 2  
" Clarence K, carp, h River rd, E B  
Waitekus Anna, emp Spec Ins Mfg Co, r 13 Smith  
" Anthony, r 13 Smith  
" Helen, emp Spec Ins Mfg Co, r 13 Smith  
" John, paper wkr, h 13 Smith  
" John, emp Spec Ins Mfg Co, r 13 Smith  
" Joseph, emp Spec Ins Mfg Co, r 13 Smith  
" Julia, emp E Z Mills, r 13 Smith  
" Sophie, wid Charles, emp Spec Ins Mfg Co, h 8 Spring  
" Victor, emp Spec Ins Mfg Co, r 8 Spring  
Wall Alice M, bkpr Bennington, r Dolin av  
" Bridget, emp Bennington, r Dolin av  
" Garrett, h 6 Hampton  
" Helen, emp E Z Mills, r Dolin av  
" Margaret J, emp E Z Mills, r 6 Hampton  
" Nellie, emp E Z Mills, r Dolin av  
" Rena, emp E Z Mills, r Dolin av  
Wallace Almon, salesman, r 40 Fourth  
" Clarence, farmer, h Buskirk, R D 2  
" Stanley, mgr Gold Medal Farm, h Buskirk  
" William, emp Colasta Co, h 161 Church  
Walloomsac Hotel, Joseph Grikstas prop, Wal  
Walsh Alice R, teacher, r 9 Saratoga  
" Edward J, student, r 9 Saratoga  
" Emily, nurse Hoosac School, r do  
" H Frank, painter, h 9 Saratoga  
" Helen A, student, r 9 Saratoga  
" Isabelle G, emp 59 River, r do  
" Mary A, cashier Gillespie Bros, r 9 Saratoga  
" William F, emp Spec Ins Mfg Co, h 74 High
- Walsh William O, acct Hartford, Ct, r 74 High  
" —see Welch  
Walton Anna, wid Michael, h 128 Church  
" Charles E, janitor Municipal bldg and spec officer, h 159 Main  
" John J, core mkr N & W Meh Co, r 128 Church  
" Mary, r 128 Church  
" Nellie L, r 128 Church  
Ward Annie Mrs, r E B, P O E B  
" Daniel, retired, h 29 Elm  
" Helen, nurse Troy, r J Ward  
" James, farmer, h N H  
Warhurst Herbert T, custodian Center St School, h 28 Hoosick  
Warren Raymond B, lab, h 9 Fisk  
" Thomas J, h 8 Fourth  
Washington George E, lab, r 27 1/2 John  
" Harriet F, wid HESSIE, h 27 1/2 John  
Water Works Pumping Station, rear of Church at jet Main  
Watson Harold, lab B & M, r 115 Railroad av  
Way Thomas F, truck driver, h Buskirk  
Watpeck Victor, foreman Spec Ins Mfg Co, h Spring  
Webb Louis A, gas and oils N Hoosick rd, h 22 Fourth  
" Louis Jr, emp Spec Ins Mfg Co, r 22 Fourth  
" Mae, sten Alexander-Brownell Agency, r 22 Fourth  
Webber Frank, h E B  
Webster Alfred C, emp Colasta Co, r 18 Rensselaer  
" Alvie, r H Webster  
" Daniel, farmer, h Pine Valley rd  
" Edwin H, emp Spec Ins Mfg Co, h 9 Nixon  
" Edwin W, emp Spec Ins Mfg Co, h 10 1/2 Fisk  
" Harrison, farmer, h Hill rd, H F, R D 3  
" Helen M, wid Harrison, r N Hoosick rd, R D 3  
" Irving N, emp Spec Ins Mfg Co, h 8 Nixon  
Weekley James J, h 160 Church  
Weir Andrew, emp S & T P Co, r Wal  
" Frederick, carp, h Wal  
" Frederick B, prop The Tavern, r Wal
- WEIR HARRY N sec-treas Noble & Wood Machine Co and v-pres-treas People's Gasolene & Oil Co, h 100 Classic**  
" Paul, liquor dealer Walloomsac, h do  
Welch George, farmer, h Buskirk, R D 2  
" James, carp, h Petersburg Jct rd, P O H  
" Joseph, farmer, h Stone rd, P O H  
" Kathryn M, student, r Petersburg Jct rd, P O H  
" Margaret Mrs, r George Welch  
" Mary, wid Frank, h Hoosick  
" Michael, farmer, h Buskirk, R D 2  
" Samuel, lab, r 18 River  
" —see Walsh  
Welling Belle, wid Ernest, farmer, h Buskirk, R D 2



# BAKER'S NURSERY

TEL. 919F4

HOOSICK FALLS, N. Y.

Plant a Hardy Hedge  
Barberry Thunbergii  
and Iboium Privets

## HOOSICK FALLS AND TOWN OF HOOSICK DIRECTORY

57

- WELLER JOHN B** (Theresa E), prop Jack's Restaurant, h 20 Elm  
" Burton, farmer, r Mrs Belle Welling  
" Sherman, farm hand, r Mrs Belle Welling, R D 2
- WELLS & COVERLY** outfitters to men River, Troy, see top margins  
Werkas Anthony, emp 175 Church, r do  
Werner Mary E, wid Walter, h 183 Main  
Wescott Arthur G, emp Spec Ins Mfg Co, h 34 Hoosick  
West Arthur, farmer, h R D 1, Buskirk  
" Frank C, farmer, h E B, R D 1  
Western Union Telegraph Co, Elizabeth Byers mgr, 45 Classic; T E Burns agt, Buskirk; Fred J Allen agt, N H; Herbert Cockcroft agt, Wal
- Whalen Alice B, emp Williamstown, r 3 Albany  
" Frank A, emp N Adams, Mass, r 3 Albany  
" Mary C, phone opr, r 9 Carr  
" Mary E, h 3 Albany  
" Mary S, emp H Mfg Co, h 42 First  
" Nicholas A, carp, h 9 Carr  
" Patrick J, student, r 18 Congress
- Wheeler Minnie, nurse, r 18 River  
Whipple Benjamin, h Buskirk  
" Charles R, bus Cambridge, h 152 Main  
" Jane A, student, r 152 Main  
" Margaret M, student, h 152 Main
- Whisler Noel W, emp Spec Ins Mfg Co, h 14 Eldredge av
- Whitbeck Lynn P, r Nellie H Straub  
Whitcomb James L, Rev, rector-headmaster Hoosac School, res do  
" Josephine (Mrs James L), matron Hoosac School, r do  
" Norma, music teacher 59 Center, h do
- Whitkop—see Whitkop  
White Arthur F, Ford sales and service Lower John, h 144 Church  
" Bernice B, r Main, H  
" Bessie, wid William H, h Stone rd, H  
" Carrie A, wid Salem H, v-pres Hoosick Engineering Co (Inc), h 40 First  
" Charles B, h Stone rd, H F, R D 3  
" Charles H, emp Spec Ins Mfg Co, h 9 Second  
" Donald, draftsman N & W Mch Co, r 6 Third  
" Edna, wid William G, h Main, H  
" Elizabeth, wid Linus F, h 137 Main  
" Forrest S, prop S H White & Son and real estate broker 23 Elm, pres-treas Hoosick Engineering Co and pres-treas H P Brush Co, h 40 First  
" Fannie, r Stone rd, H  
" George H, emp N & W Mch Co, r 9 Second  
" George W, auto mech, r 11 Main  
" Harry H, gen mdse Main, H, h South, P O H  
" Henry B, farmer, r C B White  
" Ida E, wid Frank H, h 119 Main
- White Irving, h 6 Third  
" Joseph E, h Hill rd, H
- WHITE LEON C** (May L), mgr The Twin State Gas & Electric Co, res Bennington, Vt  
" Richard G, student, r 12 First  
" Roy, h Main, H  
" Ruth M, attorney 3 Main, r South  
" S H & Son, Forrest S White prop, ins 23 Elm  
" Watson O, emp Creamery, h South, H
- Whiteley Lillian F, r Hill rd to H  
" Lottie, wid William J, h Hill rd to H
- Whitkop Elizabeth F, clk Gillespie Bros Co, h 5 Hall  
" Mary E, wid Charles, h 5 Hall  
" M Zita, r 5 Hall
- Whittet Alfred, r 2 Albany  
" Peter, tailor, h 2 Albany
- Whittle Elizabeth, wid Charles, r S W Hoosick, R D 1  
" Frank D, farmer, r S W Hoosick, R D 1  
" Leverett A, farmer, h S W Hoosick, R D 1
- Wilcox Evelyn L, wid Charles, r 3 Willow  
" Fred, lab, h Hill rd, H  
" Rollin G, clk Gillespie Bros, r 7 Burchard av  
" Sarah, wid Alfred B, h 7 Burchard av
- Wilde Fritz, farmer, h Fox Hollow, R D 2
- Wilkins Nathan H, emp E Z Mills, h 5 Rogers av  
" Rachel, emp Troy, r 5 Rogers av
- Willey L, Marsh, h 27 Hoosick
- Williams Andrew, farmer, h Hill rd, H  
" Charles, emp Spec Ins Mfg Co, h 12 Lyman  
" Charles, emp Hoosac School, r do  
" George, farm hand, r Hill rd, H  
" George, farmer, h R D 2  
" George B, gardener, h 151 Church  
" Jerome B, r 151 Church  
" Margaret (Mrs Andrew), dom Hoosac School, h Hill rd  
" Marion L, student, r 151 Church  
" Stewart, student, r Hill rd
- Williamson George D, Rev, pastor W H Baptist Church, h Buskirk
- Willis Agatha, wid Byron, h 126 Main  
" Mildred H, h 22 Hoosick
- Wilson Addie Mrs, wid Joseph, h River rd  
" Bessie, dom, r 21 Wall  
" Carl T, farmer, h Buskirk  
" Charles, lab, h Hoosick Falls, R D 3  
" Charles W, signalman B & M, h 61 Wilder av  
" Cora, h Stone rd, H  
" Earl, r 21 Wall  
" Elizabeth, hskpr Cora Wilson, r do  
" Floyd, mach N & W Mch Co, h Superior  
" Harold, emp Wood Flong Corp, r 21 Wall  
" Irving, h Buskirk  
" Jessie, wid Melvin, h South, H  
" Joseph A, r Mrs Addie Wilson  
" L Janet, r 95 Classic  
" Leila M, wid George T, h 95 Classic  
" Mary Mrs, h 21 Wall

# Curtice, The Florist Floral Designs

"Bonded Member of the F. T. D."  
78-89 WILDER AVE.

TEL. 20

HOOSICK FALLS, N. Y.

58 HOOSICK FALLS AND TOWN OF HOOSICK DIRECTORY

- Wilson Morton, driver, h 54 River  
" Ophie M, r River rd  
" Robert B, student, r 95 Classic  
" Rose Mrs, dressmkr, r 54 River  
Winegard Albert, emp village, h 3 Wall  
" Albert A, h 91 High  
" Charles, emp Wood Flong Corp, r 3 Wall  
" Claude, emp Wood Flong Corp, h 8 Hurley  
" L Maude, r 3 Wall  
" Leonard M, core mkr, h 197 Church  
" Leonard M Jr, r 197 Church  
" William H, emp N & W Mch Co, r 3 Wall  
Wing Emma Mrs, h Wilson rd, R D 2  
Winters William A, caretaker I O O F Home, h 25 Church  
Winton Dorothy A, student, r 9 Rogers av  
" Marjorie C, emp S & T P Co, r 9 Rogers av  
" Margaret H, nurse, r 9 Rogers av  
" Mary C, teacher, r 9 Rogers av  
" Ralph W, clk Albany, r 9 Rogers av  
" Rita A, student, r 9 Rogers av  
" Robert J, tailor Thorpe blk 16 Church, h 9 Rogers av  
Wirmusky Albert F, moving picture opr New Theatre, r 29 Lyman  
" Anna C (Mrs John J), beauty parlor 41 Church, r do  
" Anthony, emp Spec Ins Mfg Co, h 29 Lyman  
" Bros (John and Louis Wirmusky), props American House, Elm c Railroad av  
" Bros Co (Inc), props Owl Garage, Church, pres-treas, Stanley Wirmusky; sec, John Wirmusky; v-pres, Louis Wirmusky; mgr, Charles A DuRoss  
" Florence, student, r 29 Lyman  
" George S, student, r 29 Lyman  
" John, sec Wirmusky Bros Co (Inc), and (Wirmusky Bros), h American House  
" John J, emp Wood Flong Corp, h 41 Church  
" Katherine, student, r 9 Church  
" Louis, v-pres Wirmusky Bros Co (Inc) and (Wirmusky Bros), h American House  
" Stanley, pres-treas Wirmusky Bros Co (Inc), rooms, beer and soft drinks 9 Church, h do  
Wirth Elsie M, director Camp Fire Girls, h 123 Main  
Witbeck Charles W, prop Witbeck's Bakery, h 2 First  
" Lynn P, r N H  
Witbeck's Bakery, Charles W Witbeck prop, 48 Church  
Witherall Lafayette L, gen store, h River rd, E B  
" Lafayette Sr, teamster, h Turnpike, E B  
" Mildred C, r L L Witherall, E B  
" Ransom, farmer, h E B  
Witzkowski Carroll, emp Spec Ins Mfg Co, r 77 Mechanic  
" Henry, emp N & W Mch Co, r 77 Mechanic  
" Lucy, emp Spec Ins Mfg Co, r Mechanic  
Witzkowski Regina, wid Frank, h 77 Mechanic  
Wolf Augusta, wid John, r 68 Wilder av  
**WOLFF ELECTRIC SHOP** Peter E Wolff prop, electrical contractors 62 Church, see p 169  
" Elizabeth, emp E Z Mills, r Dundee av  
" Eva C, r 167 Church  
" Ever C, emp W P Co, h 167 Church  
" Ever J, lab, h Dundee av  
" Ever P, mach Spec Inc Mfg Co, h 5 Martin  
" George, farm hand H Wolfrum, R D 3, r do  
" Karl, farm hand H Wolfrum, R D 3, r do  
" Mary, sten 23 Elm, r 6 Redmond  
" Mary A, clk Gillespie Bros, r 5 Martin  
**WOLFF PETER E** prop Wolff Electric Shop, r 167 Church  
" Sherman L, emp P N Bank, h 6 Redmond  
Wolfrum Frieda, student, r J H Wolfrum  
" George, farmer, h Ball ext, R D 3  
" Helen, r Ball ext, R D 3  
" Henry, r Ball ext, R D 3  
" Irene, r Ball ext, R D 1  
" John H, emp Frank Stevens, h N H rd, N H  
" William, farmer, h E B rd, N H, E B, R D 1  
Wood Alice, teacher, r 97 Classic  
**WOOD BENJAMIN** chairman Wood Flong Corp, res New York City  
" Charles F, clk P O, h 6 Fisk  
" Charles F Jr, student, r 6 Fisk  
" Edward, h Wal  
**WOOD FLONG CORP** dry mats for stereotyping Davis n R R tracks, pres, Jackson Townsend; v-pres, Oliver N Rathbun; v-pres, Nelson Maynard; chairman, Benjamin Wood; sec, William M Clark Sr; supt, Harold C Friel; sales mgr, R J Finzer, see p 174  
" Hannah, wid Henry C, r 35 Ball  
" Hector J, farm hand, r 32 Lyman  
" Margaret, wid Edward, r 97 Classic  
Woodard Sarah, h R D 1  
" W Ray, printer, r 12 First  
Woodward Floyd, emp Spec Ins Mfg Co, h 19 Fifth  
" Robert A, farmer, h Hill rd, R D 3  
" Vinton E, farmer, h S W Hoosick rd, R D 1  
Woodmansee Bertha, wid Charles, h 48 Fourth  
Woodworth Lillian, student, r White Creek rd, N H  
" Mary, wid James, h White Creek rd, N H  
Worden Bertha A, teacher H S, r 30 Abbott  
" Douglas E, student, r 65 Wilder av  
**WORDEN EDITH I** v-pres Worden & Son, Inc h 30 Abbott  
**WORDEN EDMOND L** (Florence J), pres-treas Worden & Son Inc, h 65 Wilder av  
" Katharine J, student, r 65 Wilder av  
**WORDEN & SON INC** hardware, coal, builders' supplies and insurance 9-13 Hoosick, pres-treas, Edmond L Worden; v-pres, Edith I Worden; sec, Charles D Chapman, see p 165

- Wright Alfred D, farmer, h Johnson Hill, R D 3  
" David J, farmer, h Johnson Hill, R D 3  
" Ena C, wid James, r 170 Main  
" Julius A, retired, r 22 Lyman  
" Louis E, mach, h 170 Main  
" Orrin S, emp E Z Mills, h 11 Rensselaer  
Wrubleski Carl, emp Spec Ins Mfg Co, h Mechanic c Hurley  
" Frank, r 6 Hurley  
" Lucy H, clk, r 6 Hurley  
" Roman, emp Spec Ins Mfg Co, r 6 Hurley  
" Stasia, emp E Z Mills, r 6 Hurley  
" Stephen, r Mechanic c Hurley  
Wruck Asa C, plumber 90 Elm, h do  
" Delett, wid Theodore, r 149 Church  
" Rose E (Mrs Theodore), emp H Mfg Co, h 59 River rd  
" Theodore, justice of peace, h 59 River rd  
" Walter H, clk P O, h 149 Church  
Wyatt Arthur, farmer, h off Buskirk rd, R D 2  
" Charles, farmer, r Arthur Wyatt, Buskirk, R D 2  
Wyman Freeman W, h 38 High  
" Harry C, foreman N & W Mch Co, h 154 Church  
" John D, mach N & W Mch Co, h 145 Church  
" Lillian B, r 38 High  
YANKUS IGNACE, emp Spec Ins Mfg Co, h 21 Wall  
Yaraminas Albert, moulder, h 26 Wall  
Yavanowski Charles, emp N & W Mch Co, h 6 Martin  
" Josephine M, waitress Belair's Restaurant, r 6 Martin  
Yerenton Nellie, wid Jacob, r 90 High  
" Oscar, emp E Z Mills, h 47 River  
Yerkey Frank, farmer, h R D 3  
Yetter William M, student, r 170 Main  
Yost Susan C, nurse, r 12 First  
Young Lockwood, emp B & M R R, h River rd, E B  
" Lydia, h Buskirk rd, P O E B  
" Lydia Mrs, r Buskirk rd, P O E B  
" Ruben B, salesman, h 26 First  
" Walter, emp Spec Ins Mfg Co, h 43 Main  
Yurwich Agnes, emp E Z Mills, r Home  
" Anthony, emp Spec Ins Mfg Co, h Home  
" John D, r Home  
ZALESKI JOHN, soft drinks 68 Mechanic, h 12 Madison  
Zarecki Stanley, h Seward  
Zeller Frank, farmer, h Buskirk  
Zilinski Charles F, emp Spec Ins Mfg Co, h 31 Wall  
Zillinski Anna, emp Spec Ins Mfg Co, r 2 Scott  
" Anthony, lab, h 22 Cummings  
" Charles, lab, r 2 Scott  
" Erma, emp Spec Ins Mfg Co, r 2 Scott  
" Frank, lab, h 2 Scott  
" Peter, U S N, r 2 Scott  
" Stephen, emp Spec Ins Mfg Co, r 2 Scott  
Zvinglis Frank, lab, h 20 Mechanic

## THE DIRECTORY

is a mirror reflecting every phase  
of municipal life and progress.

Every business should be correctly  
and completely listed.

### ARE YOU?



The Classified Business headings  
in the City Directory will tell you.

The City Directory is the  
most complete local  
Buyers Guide

available to residents of any city.

Who sells it?

CONSULT THE CITY DIRECTORY  
H.A. Manning Co. Publishers

MANNING'S

# Hoosick Falls Classified Business Directory 1934

Copyright 1934, by H. A. Manning Co.

\*Indicates heading given by special arrangement with the publishers

#### ADDING MACHINES

MANN H R & CO, 275 River, Troy,  
see front cover

#### ADDRESSING MACHINES

MANN H R & CO, 275 River, Troy,  
see front cover

#### \*AMATEUR PHOTO DEVELOPING AND PRINTING

THORP W L, John c Church, see  
back cover

#### \*AMBULANCE SERVICE

MAHAR LEO J, 43 Main, see top  
margins

#### AMUSEMENTS

NEW THEATER THE, 40 Church,  
see front cover

#### ANIMAL FARMS

Ehmler's Animal Farm, River rd,  
R D 2

#### ANTIQUES

Kearney Martin F, 196 Church  
McKearin George S, 2 Parsons av

#### ARTISTIC PRINTERS

REGAL ART PRESS, 413 Federal,  
Troy, see p 177  
STEPHENS & LaPORTE, 69 Church  
see top margins

#### ARTISTS

Skinner Katherine A, 3 Estabrook av

#### ATTORNEYS AT LAW

GREENE GEORGE E, 1-3 Main,  
see p 168  
SCOTT SYLVESTER E, Thorpe blk,  
see p 168  
TIFFANY EZRA, 9 John, see p 168

#### AUTOMOBILE ACCESSORIES' DEALERS' GARAGES' SUPPLIES AND REPAIRERS

Allen's Garage, 206 Church  
Andrews Harry H, 56 Church  
Bradley's Service Station, 60 River  
Bulson Aner, W H B, R D 1  
Carlos Chris (supplies), 49 Church  
Case's Garage, Walloomsac rd, N H  
Cox's Garage, Main, Hoosick  
DOUGHERTY FILLING STATION,  
Church c Elm, see p 155  
Dwyer Joseph T, 74 Mechanic

**HILL'S GARAGE**, Eagle Bridge, see front cover

Holton Super Service Sta, 62 Classic

**LANSING W YATES**, 1489 Broadway, Rensselaer, see p 165

Lawton's Garage, Carey av c Redmond

Leary Joseph F, 211 Church

**MARSHALL'S GARAGE**, South Bennington, Vt, see back bone

Noble Arthur M, Merritt av

North End Garage, N Hoosick rd

One Day Battery Service, rear 13 Main

Owl Garage, 92-94 Church

**PEOPLE'S GASOLINE & OIL CO**, ft First, see p 155

Pierce Roscoe, Main, Hoosick

Slocum's Garage, 72 Wilder av

Sigalos Peter C, 59 Church

White Arthur F, Lower John

## AUTOMOBILE AGENCIES

**BUICK**, Marshall's Garage, South, Bennington, Vt, see back bone

**CHRYSLER**, Hill's Garage, Main, Eagle Bridge see front cover

**PLYMOUTH**, Hill's Garage, Main, Eagle Bridge, see front cover

**\*AUTOMOBILE BATTERIES (BRANDS)**  
(See Batteries and Service Stations)

**FIRESTONE**, Dougherty Filling Sta, Church c Elm, see p 155

**WESTINGHOUSE**, Hill's Garage, Eagle Bridge, see front cover

**WILLARD**, Hill's Garage, Eagle Bridge, see front cover

## \*AUTOMOBILE BODY AND FENDER REPAIRING

**MARSHALL'S GARAGE**, South, Bennington, Vt, see back bone

## \*AUTOMOBILE BRAKE SERVICE

**HILL'S GARAGE**, Main, Eagle Bridge, see front cover

## \*AUTOMOBILE IGNITION SERVICE

**HILL'S GARAGE**, Main, Eagle Bridge, see front cover

## AUTOMOBILE PAINTING

**HARRISON HENRY**, 137 Main, see p 155

**MARSHALL'S GARAGE (Duco)**, South, Bennington, Vt, see back bone

## \*AUTOMOBILE TIRES AND TUBES

**DOUGHERTY FILLING STA**, Church c Elm, see p 155

**HILL'S GARAGE**, Main, Eagle Bridge, see front cover

## \*AUTOMOBILE TIRES (BRANDS)

**FIRESTONE**, Dougherty Filling Sta, Church c Elm, see p 155

## \*AWNING MFBS

**GENTES JOSEPH**, 720 River, Troy, see p 174

## \*BABY CARRIAGES

**HOME FURNITURE CO**, Main, Bennington, Vt, see front, top and bottom edges

## \*BADGES

**LANG STAMP WORKS INC**, Hudson c Green, Albany, see p 175

## BAKERIES

**KELLER BAKING CO INC**, 3000 Sixth av, Troy, see front cover

Laurson's Grocery & Bakery, 61 Elm

Witbeck's Bakery, 48 Church

## BANKS

**PEOPLES FIRST NATIONAL BANK**

**THE**, pres, I Burke Surdam; v-pres, Clayton E Shaw; v-pres, Arthur J Hoffman; v-pres, Samuel T Flansburgh; cashier, Arthur A McLinden; 14-16 Main, see p 2

**PERMANENT SAVINGS AND LOAN ASSOCIATION**, pres,

George E Greene; v-pres, George W Van Hyning; treas, Arthur A McLinden; sec, Walter G Durfee, 3 Main, see p 162

**TROY SAVINGS BANK**, Second c State, Troy, see p 3

## \*BANK AND OFFICE RAILINGS

**COONS F W WIRE WORKS INC**, 427 River, Troy, see p 174

## BARBERS

Brazell John F, Railroad av n Elm

Fennessey Thomas A, 21 Main

Flynn James H, N Hoosick

Hughes Barber Shop, Thorpe blk, Church

Lozo Lawrence J, 179 Church

McDonough Richard, 45 Elm

McNally Charles H & Son, Eagle Bridge

Murphy John P, 1 Munsell

O'Meara Philip H, 4 Church

Rankin Walter, 9 Church

Rogers Anthony, 20 Mechanic

Sherwin's Barber Shop, 35 Elm

Straub Charles F, 51 Classic

Torpey James T, 30 Classic

## \*BATTERIES AND BATTERY SERVICE STATIONS

(See Automobile Batteries)

**DOUGHERTY FILLING STA.**

Church c Elm, see p 155

**HILL'S GARAGE**, Main, Eagle Bridge, see front cover

## BEAUTY PARLORS

Florence Beauty Shoppe The, 100 Church

Helen & Betty's Beauty Shoppe, 16 Church (5)

McNally Mary F Mrs, Eagle Bridge  
Toohey Mary L, 21 Main

Wirmusky Anna C Mrs, 41 Church

## \*BEDS AND BEDDING

**HOME FURNITURE CO.**, Main, Bennington, Vt, see top, bottom and front edges

## BERRY PLANTS

**BAKER'S NURSERY**, P O Hoosick Falls, see top margins

## BILLIARDS

Maloy John, 6 Classic

## BLACKSMITHS

(See Carriage and Wagon Makers)  
Devine John, River rd to Eagle Bridge

McDermott Harry W, Eagle Bridge  
Pierce Roscoe, Main, Hoosick

## BOARDING AND ROOMS

Dennis Flora M, 65 Classic

Dowling The (rooms), 60 Classic

Marydean Lodge, 18 River

Ryan Mary, 10 Lyman

Trimble Emma R Mrs, 17 Willow av  
Wirmusky Stanley, 9 Church

## BONDS

McKearin George S Inc, 7-9 John

**McLUCAS JAMES**, 15 Center, see p 164

## BOOKS AND STATIONERY

Cuddihy's Book Store, 14 John

## BOTTLERS

Byars J G Bottling Co, N Hoosick

## \*BRASS CASTINGS

**NOBLE & WOOD MACHINE CO.**, foot of First, see p 170

## BRASS AND IRON FOUNDRY

**NOBLE & WOOD MACHINE CO.**, foot First, see p 170

## \*BREAD BAKERS (BRANDS)

**BAMBY**, Keller Baking Co Inc, 3000 Smith av, Troy, see front cover

**BUTTER NUT**, Keller Baking Co, 3000 Sixth av, Troy, see front cover

**NEVER-KRUM**, Keller Baking Co Inc, 3000 Sixth av, Troy, see front cover

**REDI-SLICED**, Keller Baking Co Inc, 3000 Sixth av, Troy, see front cover

**SWEDISH RYE**, Keller Baking Co Inc, 3000 Sixth av, Troy, see front cover

**100% WHOLE WHEAT**, Keller Baking Co Inc, 3000 Sixth av, Troy, see front cover

## BRUSH MFRS

Hoosick Falls Brush Co (Inc), Mechanic, office 23 Elm

## BOX MFRS

Shaw Bros (paper), 56 River

## \*BRIDAL BOUQUETS

**CURTICE THE FLORIST**, 78-80 Wilder av, see top margins

**SCOTT GEORGE**, 7 Danforth, see p 163

## \*BRISTLE ARCHERY MFRS

Hoosick Falls Brush Co Inc, 1 Mechanic

## \*BUILDERS HARDWARE

**AUSTIN GEORGE G**, Main, Eagle Bridge, see p 150

**HUGHES WALTER J**, Carey av c Fisk, see p 160

**LANSING W YATES**, 1489 Broadway, Rensselaer, see p 165

## \*BUILDERS SUPPLIES

**AUSTIN GEORGE G**, Main, Eagle Bridge, see p 150

**HUGHES WALTER J**, Carey av c Fisk, see p 160

**LANSING W YATES**, 1489 Broadway, Rensselaer, see p 165

**WORDEN & SON**, 9-13 Hoosick, see p 165

## \*BUILDING CONSTRUCTION CONTRACTORS

**AUSTIN GEORGE G**, Main, Eagle Bridge, see p 150

**HUGHES WALTER J**, Carey av c Fisk, see p 160

**LANSING W YATES**, 1489 Broadway, Rensselaer, see p 165

## \*BUILDING LOANS

**PERMANENT SAVINGS & LOAN ASSOCIATION**, 1 Main, see p 162

**BUS LINES**

Hoosick Valley Coach Line, bus terminal opp P O

**\*BUSINESS COLLEGES**

**ELLEY MILDRED SCHOOL**, 227 Quail, Albany, see p 161

**TROY BUSINESS COLLEGE**, Boardman bldg, see top margins

**CAMERAS AND SUPPLIES**

**THORPE'S DRUG STORE**, John c Church, see back cover

**\*CAMP EQUIPMENT**

**GENTES JOSEPH**, 720 River, Troy, see p 174

**HOME FURNITURE CO**, Main, Bennington, Vt, see top, bottom and front edges

**CANVAS WORKERS**

**GENTES JOSEPH**, 720 River, Troy, see p 174

**CANDY MFRS**

Granger Farms, E Buskirk

**CARPENTERS' CONTRACTORS AND BUILDERS**

Bradley James S, 95 Main

Roy's Fred E, 19 River

Whalen Nicholas A, 9 Carr av

**CARPET AND RUG DEPT**

**HOME FURNITURE CO**, Main, Bennington, Vt, see top, bottom and front edges

**CARPETS, OIL CLOTHS, ETC**

**GILLESPIE BROS CO**, Main c Classic, see front cover

**HOME FURNITURE CO**, Main, Bennington, Vt, see top, bottom and front edges

**\*CARRIAGE MAKERS**

**HARRISON HENRY**, 137 Main, see p 155

**\*CARRIAGE PAINTERS**

**HARRISON HENRY**, 137 Main, see p 155

**CEMENT, BRICK AND TILE**

**AUSTIN GEORGE G**, Main, Eagle Bridge, see p 159

**HUGHES WALTER J**, Carey av c Fisk, see p 169

**LANSING W YATES**, 1489 Broadway, Rensselaer, see p 165

**\*CEMETERIES**

**HOOSICK FALLS CEMETERY ASSN**, see p 163

**CHILDREN'S AND INFANT'S WEAR**

**GILLESPIE BROS CO**, Main c Classic, see front cover

**CHIROPRACTORS**

Kjelgaard Mogens, Petersburg Jct rd, R D 3

Nielsen Thomas E, 51 Church

**CHURCHES**

**IMMACULATE CONCEPTION CHURCH**, see p 157

**CIDER MILLS**

Dunham Fred A, Eagle Bridge

**\*CIGAR MFRS**

**SCHWEIZER M**, 35 Church, see p 178

**CIGARS AND TOBACCO**

Cuddihy's Book Store, 14 John

**DOUGHERTY BROS**, 77 Church, see p 162

Estabrook John B, 27 Main

Hennessey William J, 51 Elm

**SCHWEIZER M**, 35 Church, see p 178

Shea John J, 67 Church

**THORPE'S DRUG STORE**, John c Church, see back cover

**CLEANING, PRESSING AND REPAIRING**

McGowan Anthony J, 27 Classic

**\*CLOCKS**

**COUTTS EDWIN**, 75 Church, see p 178

**McEACHRON JOHN H**, 26 Church, see p 167

**CLOTHING**

Burns Bros, 15 Main

Ely W H & Co, 5 Main

**GILLESPIE BROS CO**, Main c Classic, see front cover

**McCRAW & TATRO** (women's and misses), 56-58 Main, North Adams

Mass, see top margins

Rosenthal Isaac, 53 Church

**WELLS & COVERLY**, River, Troy, see top margins

**COAL DEALERS**

**BUCKLEY JOSEPH & SONS**, Elm c Railroad av, see p 164

Curtis Teresa, Eagle Bridge

Engquist Bros, opp R R sta at bridge, Hoosick

**McLUCAS JAMES**, 15 Center, see p 164

**LANSING W YATES**, 1489 Broadway, Rensselaer, see p 165

# Stephens & LaPorte ENVELOPES

COMMERCIAL PRINTERS

69 CHURCH ST. (Entrance thro Daniels Store)

HOOSICK FALLS, N. Y.

## 64 HOOSICK FALLS AND TOWN OF HOOSICK DIRECTORY

**RILEY'S FRANK SONS**, 2 Church,  
see p 164  
**WORDEN & SON**, 9-13 Hoosick,  
see p 165

### COATS AND SUITS

**FREAR WILLIAM H & CO**, Fulton  
c Third, Troy, see top margins  
**GILLESPIE BROS CO**, Main c  
Classic, see front cover  
**McCRAW & TATRO**, 56-58 Main,  
North Adams, Mass, see top  
margins

### \*COKE DEALERS

**McLUCAS JAMES**, 15 Center, see  
p 164

### COLLECTION AGENCY

**COMMERCIAL CREDIT BUREAU**,  
316 Cannon bldg, Troy, see top  
margins

### \*COMMERCIAL PRINTERS

**REGAL ART PRESS**, 413 Federal,  
Troy, see p 177  
**STEPHENS & LaPORTE**, 69 Church  
see top margins

### CONFECTIONERY AND FRUIT

Chocolate Shop The, 15 John  
Community Store The, 13 Snow  
Cudihy's Book Store, 16 John  
**DOUGHERTY BROS**, 77 Church,  
see p 162

**FRANK H & SONS**, 20 Church, see  
p 162

Hennessey William J, 51 Elm  
O'Brien William A, 26 Classic  
**SCHWEIZER MOSES**, 35 Church,  
see p 178

Sewards' Ice Cream Parlor, 12 John  
**SHEA JOHN J**, 67 Church  
Sweet Elon T, Main, Eagle Bridge  
**THORPE'S DRUG STORE**, John  
c Church, see back cover

### \*CORSETIERS

**GILLESPIE BROS CO**, Main c  
Classic, see front cover

### CREAMERIES

Gold Medal Farms (Inc), Buskirk

### \*CREDIT REPORTS

**COMMERCIAL CREDIT BUREAU**,  
316 Cannon bldg, Troy, see top  
margins

### \*CROCKERY AND GLASSWARE

**HOME FURNITURE CO**, Main  
Bennington, Vt, see top, bottom  
and front edges

### \*CURTAINS AND DRAPERIES

**FREAR WILLIAM H & CO**, Fulton  
c Third, Troy, see top margins

### \*CUSTOM MOULDING

**SPECIALTY INSULATION MFG  
CO INC**, Center and Railroad av,  
see inside back cover

### \*CROOKES LENSES

**TINLEY-WELLINGTON CO INC**,  
45 Third, Troy, see top margins

### \*CUT FLOWERS

**CURTICE THE FLORIST**, 78-80  
Wilder av, see top margins  
**SCOTT GEORGE**, 7 Danforth, see  
p 163

### CUT GLASS

**COUTTS EDWIN**, 75 Church, see  
p 178  
**McEACHRON J H**, 26 Church, see  
p 167

### \*DECIDUOUS TREES

**BAKER'S NURSERY**, P O Hoosick  
Falls, see top margins

### DENTISTS

Cahill Andrew T, Gillespie blk, Main  
Chapman Volney W, 16 Church  
Murphy Alice L, 10 John  
Rowley Homer S, 3 Main  
Shea Walter J, 3 Main, Wood blk

### DEPARTMENT STORES

**DRYSDALE A & SON**, 113 South,  
Bennington, Vt, see p 158  
**FREAR WILLIAM H & CO**, Fulton c  
Third, Troy, see top margins  
**GILLESPIE BROS CO**, Main c  
Classic, see front cover  
Landau S, 17 John  
Lurie M & Co, 11-13-15 John  
**McCRAW & TATRO**, 56-58 Main,  
North Adams, Mass, see top mar-  
gins

### \*DESK CHAIRS AND OFFICE FURNITURE

**HOME FURNITURE CO**, Main,  
Bennington, Vt, see top, bottom  
and front edges  
**MANN H R & CO INC**, 275 River,  
Troy, see front cover  
**OWEN PAUL D**, 515 Fulton, Troy,  
see p 176

### \*DIAMONDS

**COUTTS EDWIN**, 75 Church, see  
p 178  
**McEACHRON JOHN H**, 26 Church,  
see p 167



**\*DIE MAKERS**  
**SPECIALTY INSULATION MFG CO INC**, Center and Railroad av,  
see inside back cover

**DIRECTORY PUBLISHERS**  
**MANNING H A CO**, 514 Wedgeway  
bldg, Schenectady, N Y

**\*DOORS, SASH AND TRIM**  
**AUSTIN GEORGE G**, Main, Eagle  
Bridge, see p 159  
**HUGHES WALTER J**, Carey av c  
Fisk, see p 169  
**LANSING W YATES**, 1489 Broad-  
way, Rensselaer, see p 165

**DRESSMAKERS**  
**ALBERGINE ESTHER** (Mrs Joseph)  
53 Classic, see p 158  
Archibald Grace A, 14 Fourth  
Grennan Helen A, 41 Abbott  
Grady Mary, 24 Second  
McCoy Minnie L, Buskirk  
McLean Elizabeth, 44 River  
March Emma A, 143 Main  
O'Brien Margaret T, 5 Hoosick ct  
Quinlan Julia, 64 High

**DRESS MFRS**  
Hoosac Mfg Co, 6 Classic

**DRUGGISTS**  
Livingston Drug Co, 8 John  
Thomas William D, 9 John  
**THORPE'S DRUG STORE**, John c  
Church, see back cover

**DRY GOODS**  
Davidson Gertrude, 43 Church  
**DRYSDALE A & SON**, 113 South,  
Bennington, Vt, see p 158  
**FREAR WILLIAM H & CO**, Fulton  
c Third, Troy, see top margins  
**GILLESPIE BROS CO**, Main c  
Classic, see front cover  
Hanson Robert W, 43 River  
Levine Sarah Mrs, 55 Church  
**McCRAW & TATRO**, 56-58 Main,  
North Adams, Mass, see top mar-  
gins

**DRY MAT MFRS**  
**WOOD FLONG CORPORATION**,  
Davis n R R tracks, see p 174

**DUCO REFINISHING**  
**MARSHALL'S GARAGE**, c South  
and Hillside, Bennington, Vt, see  
back bone

**\*ELECTRIC ACCESSORIES**  
**TWIN STATE GAS & ELECTRIC CO**, 22 Church, see p 172

**\*ELECTRIC IRONS (BRANDS)**  
**UNIVERSAL**, Wolff Electric Shop,  
52 Church, see p 159

**\*ELECTRIC LAMPS**  
**G E**, Wolff Electric Shop, 52 Church,  
see p 159

**ELECTRIC LIGHT COMPANY**  
**TWIN STATE GAS & ELECTRIC CO**, 22 Church, see p 172

**ELECTRIC NOVELTY MFRS**  
Hoosick Electric Specialty Co, John  
n Depot

**ELECTRIC REFRIGERATORS**  
**WOLFF ELECTRIC SHOP**, 52  
Church, see p 159

**ELECTRIC REPAIRS**  
**WOLFF ELECTRIC SHOP**, 52  
Church, see p 159

**\*ELECTRIC VACUUM CLEANERS**  
**TWIN STATE GAS & ELECTRIC CO**, 22 Church, see p 172  
**WOLFF ELECTRIC SHOP**, 52  
Church, see p 159

**\*ELECTRIC WASHING MACHINES**  
**TWIN STATE GAS & ELECTRIC CO**, 22 Church, see p 172  
**WOLFF ELECTRIC SHOP**, 52  
Church, see p 159

**\*ELECTRIC WIRING**  
**WOLFF ELECTRIC SHOP**, 52  
Church, see p 159

**\*ELECTRICAL CONTRACTORS**  
Bradley Philip A, 7 John  
Murphy William F, rear 63 Church  
**TWIN STATE GAS & ELECTRIC CO**, 22 Church, see p 172  
**WOLFF ELECTRIC SHOP**, 52  
Church, see p 159

**ELECTRICAL SUPPLIES (MANUFACTURERS)**  
Hoosick Falls Radio & Electrical  
Parts Mfg Co, First

**\*ELECTRICAL APPLIANCES AND SUPPLIES**  
**TWIN STATE GAS & ELECTRIC CO INC**, 22 Church, see p 172  
**WOLFF ELECTRIC SHOP**, 52  
Church, see p 159

**ELECTRICIANS**  
**TWIN STATE GAS & ELECTRIC CO (INC)**, 22 Church, see p 172

**WOLFF ELECTRIC SHOP, 52**  
Church, see p 159

**EMBALMERS**

**MAHAR LEO J, 43 Main, see top**  
margins  
Robson Walter E, 54-58 Classic

**ENGRAVERS**

**COUTTS EDWIN, 75 Church, see p**  
178  
**McEACHRON J H, 26 Church, see**  
p 167

**EVERGREENS**

**BAKER'S NURSERY, P O Hoosick**  
Falls, see top margins

**EXPRESS COMPANIES**

Railway Express Agency, Depot  
Square

**\*EYESIGHT SPECIALISTS AND  
EYEGASSES**

**TINLEY-WELLINGTON CO INC,**  
45 Third, Troy, see top margins

**\*FENCES**

**COONS F W WIRE WORKS INC,**  
427 River, Troy, see p 174

**FERTILIZERS**

**AUSTIN GEORGE G, Main, Eagle**  
Bridge, see p 159  
Engquist Bros, opp R R sta at bridge,  
Hoosick

**LANSING W YATES, 1489 Broad-**  
way, Rensselaer, see p 165

**FILING CABINETS AND SUPPLIES**

**HOME FURNITURE CO, Main,**  
Bennington, Vt, see top, bottom  
and front edges  
**MANN H R & CO INC, 275 River,**  
Troy, see front cover

**FISHING TACKLE**

**SCHWEIZER M, 35 Church, see p**  
178

**\*FLAGS AND DECORATIONS**

**GENTES JOSEPH, 720 River, Troy,**  
see p 174

**FLOOR COVERINGS**

**HOME FURNITURE CO, Main,**  
Bennington, Vt, see top, bottom  
and front edges

**FLORISTS**

**CURTICE THE FLORIST, 78-80**  
Wilder av, see top margins  
McNeilly Alexander, Hill rd to  
Hoosick  
**SCOTT GEORGE, 7 Danforth, see**  
p 163

**FLOUR, FEED AND GRAIN DEALERS**  
**AUSTIN GEORGE G, Main, Eagle**  
Bridge, see p 159  
Engquist Bros, opp R R sta at bridge,  
Hoosick

**FRANKFURT ROLLS BAKERS**

**KELLER BAKING CO INC, 3000**  
Sixth av, Troy, see front cover

**FRUIT AND VEGETABLES**

**DOUGHERTY BROS, 77 Church,**  
see p 162

**FRANK H & SONS, 20 Church, see**  
p 162

**SHEA JOHN J, 67 Church**  
Sweet Elon T, Main, Eagle Bridge

**\*FRUIT TREES**

**BAKER'S NURSERY, P O Hoosick**  
Falls, see top margins

**\*FUEL AND FURNACE OILS**

**PEOPLE'S GAS & OIL CO, ft First,**  
see p 155

Reed Arthur I, 13 Carey av

**\*FUNERAL DESIGNS**

**CURTICE THE FLORIST, 6 John,**  
see top margins

**SCOTT GEORGE, 7 Danforth, see**  
p 163

**FUNERAL DIRECTORS**

**MAHAR LEO J, 43 Main, see top**  
margins  
Robson W E, 54-58 Classic

**\*FUNERAL HOME**

**MAHAR LEO J, 43 Main, see top**  
margins

**FURNACES**

**KALAMAZOO STOVE CO, 29 Elm,**  
Hoosick Falls, 401 River, Troy,  
see front cover

**\*FURNITURE**

Daniel David S, 69 Church  
**FREAR WILLIAM H & CO, Fulton**  
c Third, Troy, see top margins  
**HOME FURNITURE CO, Main,**  
Bennington, Vt, see top, bottom  
and front edges

**\*GAS HEATING AND LIGHTING**

**TWIN STATE GAS & ELECTRIC**  
**CO INC, 22 Church, see p 172**

**GASOLINE AND OILS**

Beauty View Filling Sta, E B state rd  
Cox's Garage, Main  
DeFrate Ernest, Eagle Bridge rd  
Gladiola Filling Sta, state rd, E B  
**DOUGHERTY FILLING STA,**  
Church c Elm, see p 155  
**HILL'S GARAGE (Texaco), Eagle**  
Bridge, see front cover

WHEN you break a lens,  
bring the pieces to us.  
We can replace the lens  
promptly.



**TINLEY-WELLINGTON Co.**  
INC  
OPTOMETRISTS-OPTICIANS

HOOSICK FALLS AND TOWN OF HOOSICK DIRECTORY 67

**MARSHALL'S GARAGE**, c South  
and Hillside, Bennington, Vt, see  
back bone

Owl Garage, 92-94 Church  
**PEOPLES GAS & OIL CO**, ft First,  
see p 155

Pickering Pilling Sta, River rd, R D 2  
Sasse Paul E, State rd, B  
Scott Charles R, Eagle Bridge  
Slocum's Garage, 72 Wilder av  
Standard Oil Co of N Y Service Sta,  
2 River

Sweet Elon T, Main, Eagle Bridge  
Webb Louis A, N Hoosick rd, R D 3

**GENERAL STORES**

Eitlenman Fred E, Main, Hoosick  
Sweet Elon T, Eagle Bridge  
White Harry H, Main, Hoosick  
Witherall Lafayette L, River rd,  
Eagle Bridge

**GENT'S FURNISHINGS**

Ely W H & Co, 5 Main  
**GILLESPIE BROS CO**, Main c  
Classic, see front cover

**GOLF COURSES**

Fennessey John W, River rd

**GLOVES**

**GILLESPIE BROS CO**, Main c  
Classic, see front cover

**GRAIN AND FEED**

AUSTIN GEORGE G, Main, Eagle  
Bridge, see p 159  
**BUCKLEY JOSEPH & SONS**, Elm  
c R R av, see p 164  
Hulihan N & A, 16 Center

**GRANITE AND MARBLE DEALERS**

**SCHENECTADY GRANITE &  
MARBLE WORKS**, 10-12 Cath-  
erine, Schenectady, see back cover

**\*GRAVEL DEALERS**

**RILEY'S FRANK SONS**, 2 Church,  
see p 164

**GREENHOUSES**

**CURTICE THE FLORIST**, 78-80  
Wilder av, see top margins  
**SCOTT GEORGE**, 7 Danforth, see  
p 163

**GRILLS**

**HOTEL WADDELL**, 20 Main, see  
p 166

**GRIST MILLS**

Engquist Bros, opp R R sta at bridge,  
Hoosick

**GROCERS**

Albovics Benjamin, 42 Mechanic  
Albovics Leo, 62 Mechanic  
Atlantic & Pacific Tea Co, The Great,  
16 John and 54 Church  
Bakatis John, 46 Mechanic  
Bradley Mrs Catherine, 62 River  
**BUCKLEY JOSEPH & SONS**, 55  
Elm, see p 164  
Bulson Eugene W, W Hoosick, R D  
1, B  
Chapman William G, 8 Abbott  
Colihamer Edward S, Main, Hoosick  
DeLucas Santos, 43 Railroad av  
**DOUGHERTY BROS**, 77 Church,  
see p 162

**FRANK H & SON**, 20 Church, see  
p 162

Grand Union Co, 27 Elm  
Hall Albert A, Potter Hill  
Hanson Robert W, 43 River  
Holton Charles W, 1 Willard  
Jones Parsons & Co, 10 John  
Joy C H & Son, 16 Fourth  
Laurison Grocery & Bakery, 61 Elm  
Malinowski Vincenty, 45 Mechanic  
Mattison Harry D, Walloomsac  
McMartin Daniel S, Church c John  
Miller Hyman, 61 Church  
Moston Charles E, Buskirk  
Reinfurt William J, 39 Church  
Saint Croix Inn, N Hoosick rd, E B  
Searles Raymond L, N H  
Sweet Elon T, Main, E B

**\*GUNS AND AMMUNITION**

**SCHWEIZER M**, 35 Church, see p  
178

**\*HABERDASHERS**

**GILLESPIE BROS CO**, Main c  
Classic, see front cover

**HARDWARE DEALERS**

Hoosick Supply Co, Main c John  
**WORDEN & SON INC**, 9-13 Hoosick  
see p 165

**HEADSTONES**

**SCHENECTADY GRANITE &  
MARBLE WORKS**, 10-12 Cath-  
erine, Schenectady, see back cover

**\*HEDGES**

**BARBERRY**, Baker's Nursery, P O  
Hoosick Falls, see top margins  
**IBOLIUM PRIVATES**, Baker's  
Nursery, P O Hoosick Falls, see  
top margins  
**THUMBERGIL**, Baker's Nursery,  
P O Hoosick Falls, see top margins

**\*HOME BUILDERS**

**PERMANENT SAVINGS AND  
LOAN ASSOCIATION**, 1 Main,  
see p 162

## HOSIERY

**GILLESPIE BROS CO**, Main c  
Classic, see front cover

## HOSPITALS

Hoosick Falls Health Center, 4 Hall

## HOTELS

American House, Elm c Railroad av  
Delaney's Hotel, N Hoosick  
Dougherty Hotel, 9-11 Main

**EAGLE HOTEL**, Main opp Depot,  
Eagle Bridge

**HOTEL CAPITOL**, Green st just off  
State, Albany

**HOTEL WADDELL**, 20 Main, see  
p 166

Jack's Hotel, 60 Elm

Walloomsac Hotel, Walloomsac

## \*HOUSE FURNISHINGS

**HOME FURNITURE CO**, Main,  
Bennington, Vt, see top, bottom  
and front edges

## HOUSE WIRING

**WOLFF ELECTRIC SHOP**, 52  
Church, see p 159

## ICE CREAM DEALERS

**DOUGHERTY BROS**, 77 Church,  
see p 162

**SHEA JOHN J**, 67 Church

**THORPE'S DRUG STORE**, John c  
Church, see back cover

## ICE CREAM MFRS

**SHEA JOHN J**, 67 Church

**THORPE'S DRUG STORE**, John c  
Church, see back cover

## ICE DEALERS

**McLURAS JAMES**, 15 Center, see  
p 164

## INCORPORATED COMPANIES

(See Alphabetical Directory)

## INDUSTRIAL OILS AND GREASES

**PEOPLE'S GAS & OIL CO**, ft First,  
see p 155

## IGNITION REPLACEMENT PARTS

Hoosick Engineering Co (Inc), 25  
Elm

## INSULATING MATERIAL

**SPECIALTY INSULATING MFG  
CO**, Center c Railroad, see inside  
back cover

## INSURANCE AGENTS

**ALEXANDER - BROWNELL AG-  
ENCY**, 33 Church, see front cover

Guile Clifford H, Main road to Bus-  
kirk

Maleady Bros, 5-9 John

McKearin George S Inc, 7-9 John

**McLUCAS JAMES**, 15 Center, see  
p 164

McNally C H & Son, Main, Eagle  
Bridge

White H & Son, 23 Elm

**WORDEN & SON INC**, 9-13 Hoosick  
see p 165

## INSURANCE COMPANIES

**AETNA CASUALTY & SURETY CO**  
(Hartford), Alexander-Brownell  
Agency, 33 Church, see front cover

**AETNA FIRE INS CO** (Hartford,  
Conn), James McLucas, 15 Center,  
see p 164

**AETNA LIFE INS CO OF HART-  
FORD**, Alexander-Brownell Ag-  
ency, 33 Church, see front cover

**AUTOMOBILE INS CO**, of Hart-  
ford, Conn, James McLucas, 15  
Center, see p 164

**CO-OPERATIVE FIRE INS CO**  
(Albany), Alexander-Brownell Ag-  
ency, 33 Church, see front cover

**FIDELITY & CASUALTY INS CO**  
OF N Y, Worden & Son, 9-13  
Hoosick, see p 165

**FIDELITY & GUARANTY FIRE  
CORP**, James McLucas, 15 Center,  
see p 164

**FIREMAN'S INS CO** of Newark,  
N J, Worden & Son, 9-13 Hoosick,  
see p 65

**HARTFORD ACCIDENT & IN-  
DEMUNITY CO**, Hartford, Conn,  
James McLucas, 15 Center, see p  
164

**KNICKERBOCKER INS CO OF  
NEW YORK**, Worden & Son, 9-13  
Hoosick, see p 165

**LONDON & LANCASHIRE INS  
CO**, James McLucas, 15 Center,  
see p 164

**MERCHANTS INS CO**, Alexander-  
Brownell Agency, 33 Church, see  
front cover

**MILWAUKEE INS CO**, Milwaukee,  
Wis, Worden & Son, 9-13 Hoosick,  
see p 165

**NATIONAL LIBERTY INS CO**,  
NEW YORK, Worden & Son, 9-13  
Hoosick, see p 165

**NY CO-OPERATIVE FIRE UNDER-  
WRITERS**, Alexander-Brownell  
Agency, 33 Church, see front cover

**PALANTINE FIRE INS CO**, Alex-  
ander-Brownell Agency, 33 Church  
see front cover

Prudential Ins Co The, Thorpe Bldg,  
16 Church

**ROYAL EXCHANGE ASSURANCE CO, NEW YORK, James McLucas, 15 Center, see p 164**

#### INTERIOR FINISH

**AUSTIN GEORGE G, Main, Eagle Bridge, see p 159**

**HUGHES WALTER J, Carey av c Fisk, see p 169**

**LANSING W YATES, 1489 Broadway, Rensselaer, see p 165**

#### \*INVESTMENT BROKERS

**PERMANENT SAVINGS AND LOAN ASSOCIATION, 1 Main, see p 162**

#### JEWELERS AND WATCHMAKERS

**COUTTS EDWIN, 75 Church, see p 178**

**McEACHRON J H, 26 Church, see p 167**

#### \*JOB PRINTERS

**STEPHENS & LaPORTE, 69 Church see top margins**

#### JUNK DEALERS

**Semelinsky Abraham, 42 Railroad av**

#### KITCHEN CABINETS

**HOME FURNITURE CO, Main, Bennington, Vt, see top, front and bottom edges**

#### KITCHEN FURNISHINGS

**HOME FURNITURE CO, Main, Bennington, Vt, see top, front and bottom edges**

#### KNIT GOODS MFRS

**E Z MILLS INC, 7 Hoosick, see p 173**

#### LADIES' READY TO WEAR

**GILLISPIE BROS CO, Main c Classic, see front cover**

**McCRAW & TATRO, 56-58 Main, North Adams, Mass, see top margins**

#### \*LAMPS AND SHADES

**HOME FURNITURE CO, Main, Bennington, Vt, see top, front and bottom edges**

#### LANDSCAPE GARDENING

**BAKER'S NURSERY, P O Hoosick Falls, see top margins**

#### LAUNDRIES

**O'Brien Francis H, 10 Classic**

#### LAWYERS

**GREENE GEORGE E, 1 and 3 Main, see p 168**

**SCOTT JAMES S, Troy**

**SCOTT SYLVESTER E, Thorpe blk, tel 144-R, see p 168**

**TIFFANY EZRA, Monahan blk, 9 John, see p 168**

**White Ruth M, 3 Main**

#### LEATHER GOODS

**THORPE'S DRUG STORE, John c Church, see back cover**

#### LIME AND CEMENT

**AUSTIN GEORGE G, Main, Eagle Bridge, see p 159**

**HUGHES WALTER J, Carey av c Fisk, see p 169**

**LANSING W YATES, 1489 Broadway, Rensselaer, see p 165**

#### LIQUID REPAIR MFRS

**Soldax Co The, 89 Church**

#### LIQUOR DEALERS

**Butler John E, 50 Classic**

**N Y State Retail Liquor Store, 24 Classic**

**Ryan Patrick J, 42 Classic**

**Weir Paul, Walloomsac**

#### \*LOOSE LEAF DEVICES AND SUPPLIES

**MANN H R CO INC, 275 River, Troy, see front cover**

#### LUMBER DEALERS

**AUSTIN GEORGE G, Main, Eagle Bridge, see p 159**

**HUGHES WALTER J, Carey av c Fiske, see p 169**

**LANSING W YATES (retail), 1489 Broadway, Rensselaer, see p 165**

**WORDEN & SON, 9-13 Hoosick, see p 165**

#### \*LUNCH ROOMS

**BELAIR'S RESTAURANT, 44-46 Classic, see p 165**

**JACK'S RESTAURANT, Church c Elm, see front cover**

#### MACHINE SHOPS

**Hoosick Machine & Tool Co, 1 Mechanic**

**NOBLE & WOOD MACHINE CO INC, ft First, see p 170**

#### MACHINERY DEALERS

**Hoosick Falls Implement Co, 1 Mechanic**

**NOBLE & WOOD MACHINE CO, INC, ft First, see p 170**

### MACHINISTS

NOBLE & WOOD MACHINE CO,  
INC, ft First, see p 170

### \*MFRS DRY MATS

WOOD FLONG CORPORATION,  
Davis, see p 174

### \*MFRS IRON AND BRASS CASTINGS

NOBLE & WOOD MACHINE CO,  
INC, ft First, see p 170

### MFRS KNIT GOODS

E Z MILLS INC, 6 Hoosick, see p  
173

### \*MFRS PAPER MILL MACHINERY

NOBLE & WOOD MACHINE CO,  
INC, ft First, see p 170

### \*MFRS SHIRT WAISTS

E Z MILLS INC, 6 Hoosick, see p  
173

### MFRS SYNTHETIC RESINS

Colasta Co The, 1 Mechanic

### \*MFRS UNDERWEAR

E Z MILLS INC, 6 Hoosick, see p 173

### MARKERS

SCHENECTADY GRANITE &  
MARBLE WORKS, 10-12 Cath-  
erine, Schenectady, see back cover

### MASONS

Stevens Robert J, Stone rd, Potter  
Hill

### MASON'S SUPPLIES

AUSTIN GEORGE G, Main, Eagle  
Bridge, see p 159

HUGHES WALTER J, Carey av c  
Fisk, see p 169

LANSING W YATES, 1489 Broad-  
way, Rensselaer, see p 165

### \*MAUSOLEUMS

SCHENECTADY GRANITE &  
MARBLE WORKS, 10-12 Cath-  
erine, Schenectady, see back cover

### MEATS AND PROVISIONS

Burke John J, 41 Elm

Burke Michael F, 52 High

FRANK H & SONS, 20 Church, see  
p 162

Levine Arthur, 137 Church

Levine Louis (wholesale), 124 Church

Reinfurt William J, 39 Church

### \*MEN'S FURNISHINGS

GILLESPIE BROS CO, Main c  
Classic, see front cover

WELLS & COVERLY, River, Troy,  
see top margins

### \*MEN'S AND BOYS' CLOTHING

GILLESPIE BROS CO, Main c  
Classic, see front cover

WELLS & COVERLY, River, Troy,  
see top margins

### \*METAL PRINTING STAMPS

LANG STAMP WORKS INC, Hud-  
son c Green, Albany, see p 175

MASSEY P E & CO, 299 Rivers,  
Troy, see p 175

TROY STAMP MFG CO, 249 River,  
Troy, see p 175

### METAL STAMPINGS

Lovejoy Chaplet Co The, 12 River

### MILK DEALERS

Case John B, Case rd to W H

Cunningham Timothy, Bovie Hill rd,  
R D 1

Hall Fred A, River rd, Eagle Bridge

Hood H P & Son (Inc), Eagle Bridge

Koelher Frank, ext Cumming, R D 1

Sheldon G F & Sons, Abbott ext  
c Ball

United Dairy Systems, Hoosick n  
Depot

### \*MILL WORK

AUSTIN GEORGE G, Main, Eagle  
Bridge, see p 159

HUGHES WALTER J, Carey av c  
Fisk, see p 169

LANSING W YATES, 1489 Broad-  
way, Rensselaer, see p 165

### MILLINERY AND FANCY GOODS

GILLESPIE BROS CO, Main c  
Classic, see front cover

Moren Alice, Main c Classic

### MODERN HOMES (BUILDERS)

AUSTIN GEORGE G, Main, Eagle  
Bridge, see p 159

HUGHES WALTER J, Carey av c  
Fisk, see p 169

LANSING W YATES, 1489 Broad-  
way, Rensselaer, see p 165

### \*MONUMENTAL WORKS

SCHENECTADY GRANITE &  
MARBLE WORKS, 10-12 Cath-  
erine, Schenectady, see back cover

### MONUMENTS

Hoosick Falls Monumental Wks, 191-  
193 Main and 210-12 Church

SCHENECTADY GRANITE &  
MARBLE WORKS, 10-12 Cath-  
erine, Schenectady, see back cover

### MORTICIANS

MAHAR LEO J, 43 Main, see top  
margins

**\*MOTOR OILS AND GREASES**  
**PEOPLE'S GASOLINE & OIL CO,**  
plant ft First, see p 155

**MOVING PICTURE THEATRES**  
**NEW THEATRE THE,** 31 Church,  
see front cover

**MUSIC TEACHERS**  
Burns Mary N, 52 Center  
Darby Gertrude L, 15 Parsons av  
Herrington Evalyn, 16 Church  
Jones Marion C, 67 Elm  
**McEACHRON LYNN P** (clarinet),  
26 Church  
Thompson Jay L, South, Hoosick  
Whitcomb Norma, 59 Center

**NEWS ROOMS AND PERIODICALS**  
Brundige Rena Mrs, Eagle Bridge  
Cuddihy's Book Store, 14 John  
Estabrook John B, 27 Main  
**SCHWEIZER MOSES,** 35 Church,  
see p 178

**NEWSPAPERS**  
Hoosick Falls Standard Press, 16  
Main

**NOTARY PUBLIC**  
Hawkes Henry N, Main, Hoosick

**\*NUMBERING MACHINES**  
**MASSEY P E & CO,** 299 River, Troy,  
see p 175

**\*NURSERY STOCK**  
**BAKER'S NURSERY,** P O Hoosick  
Falls, see top margins

**\*NURSERYMEN**  
**BAKER'S NURSERY,** P O Hoosick  
Falls, see top margins

**NURSES**  
Brennan Adele, 20 Classic  
Brennan Kathleen, 20 Classic  
Burke Helen A, 8 Eldridge  
Fredericks Mary, 44 Abbott  
Johnson Estelle M, Eagle Bridge  
Kipp Julia Mrs, Ball rd, R D 3  
Lawton Mary E, 30 River  
McGinnis Mary A, 36 Hoosick  
Russell Mary R, 68 Abbott  
Shea Helena, 6 McCaffrey  
Winton Margaret H, 9 Rogers av

**\*OFFICE BUILDINGS**  
**MUNICIPAL BUILDING,** Main opp  
P O, see p 156

**\*OFFICE EQUIPMENT**  
**HOME FURNITURE CO,** Main,  
Bennington, Vt, see top, front and  
bottom edges

**OWEN PAUL D,** 515 Fulton, Troy,  
see p 176

**OFFICE SUPPLIES**  
**MANN H R & CO INC,** 275-277  
River, Troy, see front cover  
**OWEN PAUL D,** 515 Fulton, Troy,  
see p 176

**OIL BURNERS**  
Millington William H, 121 Main

**OIL AND GASOLINE DEALERS**  
**PEOPLE'S GASOLINE & OIL CO,**  
plant ft First, see p 155  
Standard Oil Co, plant 16 Willow,  
office 8 McCaffrey

**OPTICIANS AND OPTOMETRISTS**  
**BRADLEY GEORGE W,** New Kim-  
bell bldg, North Adams, Mass, see  
back cover  
**COUTTS EDWIN,** 75 Church, see  
p 178  
**TINLEY-WELLINGTON CO INC,**  
45 Third, Troy, see top margins

**OPTOMETRISTS**  
**BRADLEY GEORGE W,** New Kim-  
bell bldg, North Adams, Mass, see  
back cover  
**COUTTS EDWIN,** 75 Church, see  
p 178  
Plumb H H (Inc), Gillespie blk, Main

**\*ORNAMENTAL IRON**  
**COONS F W WIRE WORKS INC,**  
427 River, Troy, see p 174

**OSTEOPATHS**  
Harter Frederick W, 115 Church  
Harter Mildred P Mrs, 115 Church

**PAINTERS AND PAPER HANGERS**  
Boylan Nicholas J, 15 School  
Dowling Fred W, 60 Classic  
Russell Vance, Dundee av  
Russell Walter, 106 Church

**\*PAINTS (BRANDS)**  
**MONARCH,** George G Austin, Main,  
Eagle Bridge, see p 159  
**SUN PROOF,** Walter J Hughes,  
Carey av c Fisk, see p 169

**PAINTS, OILS AND GLASS**  
**AUSTIN GEORGE G,** Main, Eagle  
Bridge, see p 159  
Eldredge Vernie, 16 River  
Hubbard George F, 47 Classic  
**HUGHES WALTER J,** Carey av c  
Fisk, see p 169  
**LANSING W YATES,** 1489 Broad-  
way, Rensselaer, see p 165  
Moon Charles F, 47 Classic

# Funeral Home

AMBULANCE SERVICE

**LEO J. MAHAR** Phone 75  
43 MAIN STREET  
HOOSICK FALLS, N. Y.

## 72 HOOSICK FALLS AND TOWN OF HOOSICK DIRECTORY

**WORDEN & SON INC**, 9-13 Hoosick, see p 165

### PAPER BOX MFRS

Shaw Bros, 58 River

### PAPER MFRS

**STEVENS & THOMPSON PAPER CO**, Mill Lane, N Hoosick and Walloomsac, see p 171

**WOOD FLONG CORP**, Davis, see p 174

### PAPER MILL MACHINERY MFRS

**NOBLE & WOOD MACHINE CO, INC**, ft First, see p 170

### \*PASSPORTS

**COPELAND STEAMSHIP AGENCY**, Broadway c Fifth, Troy, see p 178

### \*PATENT MEDICINES

**THORPE'S DRUG STORE**, John c Church, see back cover

### \*PENCILS AND PENS (BRANDS)

**EVERSHARP**, J H McEachron, 28 Church, see p 167

### PHOTOGRAPHERS

Harris Studio, 24 Church

### PHOTO DEVELOPING AND PRINTING

**THORPE'S DRUG STORE**, John c Church, see back cover

### PHYSICIANS AND SURGEONS

Cahill Francis J, 12 Main  
Clark William L, Hoosick  
Maderer Robert E, 3 Main  
McGrath Thomas A, 10 John  
Robertson Jasper L, 133 Church  
Shaw Clayton E, 3 Main  
Smith George E, 24 Church

### \*PICNIC LUNCHEES

**JACK'S RESTAURANT**, Elm c Church, see front cover

### PICTURES AND FRAMING

**HOME FURNITURE CO**, Main, Bennington, Vt, see front, top and bottom edges

### PLUMBING AND HEATING

Brown Dean J, 18 River  
Dorr Albert S, 136 Church  
Hanselman William H, 28 Carey av  
Kincaid M D & Son, 1 Hoosick  
Liporace Ralph, 1 Church  
Milton Plumbing & Heating Co, 16 Classic  
Peters William D, 4 Saratoga  
Toohey Thomas H, 10 McCaffrey  
Wruck Asa C, 90 Elm

### \*POTTED PLANTS

**BAKER'S NURSERY**, P O Hoosick Falls, see top margins

**CURTICE THE FLORIST**, 78-80 Wilder av, see top margins

**SCOTT GEORGE**, 7 Danforth, see p 163

### \*PRESCRIPTION DEPARTMENTS

**THORPE'S DRUG STORE**, John c Church, see back cover

### PRINTERS

**REGAL ART PRESS**, 413 Federal, Troy, see p 177

**STEPHENS & LaPORTE**, 69 Church see top margins

Viets Harry S, Main, Eagle Bridge

### PUBLICATIONS

**HOOSICK FALLS DIRECTORY**, 514 Wedgeway bldg, Schenectady

### PUBLISHERS

**COMMERCIAL BULLETIN** (Commercial Credit Bureau), 316 Cannon bldg, Troy, see top margins

**MANNING H A CO** (directories and maps), 514 Wedgeway bldg, Schenectady, N Y

### RADIO SPECIALTIES MFRS

Hoosick Falls Radio & Electrical Parts Mfg Co Inc, First

### RADIO SUPPLIES AND EQUIPMENT

**HOME FURNITURE CO**, Main, Bennington, Vt, see top, front and bottom edges

Murphy William F, rear 63 Church

**WOLFF ELECTRIC SHOP**, 52 Church, see p 159

### RADIOS (BRANDS)

**COLONIAL**, Hill's Garage, Main, Eagle Bridge, see front cover

**KOLSTER**, Hill's Garage, Main, Eagle Bridge, see front cover

### RAILROADS

Boston & Maine Railroad, Lyman foot John; N Hoosick; Hoosick, Walloomsac, Eagle Bridge, Buskirk

Delaware & Hudson Co, Eagle Bridge

### RANGES

**KALAMAZOO STOVE CO**, 29 Elm, Hoosick Falls; 401 River, Troy, see front cover

### REAL ESTATE

Cahill John F, 12 Main

Davis William J (broker), N Hoosick rd, R D 3



# BAKER'S NURSERY

50,000 Evergreens  
10,000 Deciduous Trees

TEL. 919P4

HOOSICK FALLS, N. Y. 500,000 Shrubs and Plants

## HOOSICK FALLS AND TOWN OF HOOSICK DIRECTORY 73

Easton-Thorpe Co Inc, Church c  
John  
White Forrest S, 23 Elm

**\*REAL ESTATE LOANS**  
**PERMANENT SAVINGS AND**  
**LOAN ASSOCIATION, 1 Main,**  
see p 162

**RESTAURANTS**  
(See Lunch Rooms)  
**BELAIR'S RESTAURANT, 44-46**  
Classic, see p 165  
Graney's Cafe, 68 River  
**JACK'S RESTAURANT, Elm c**  
Church, see front cover  
Millie's & Mary's Barbecue, River  
rd, R D 2  
Monahan's Restaurant, 5 John  
Norton John, 24 Classic  
Robin Tea Room The, Eagle Bridge  
Tavern The, Walloomsac  
Trumanville Restaurant, 33 River rd

**ROOFING MATERIALS AND SUPPLIES**  
**AUSTIN GEORGE G, Main, Eagle**  
Bridge, see p 159  
**HUGHES WALTER J, Carey av c**  
Fisk, see p 169  
**LANSING W YATES, 1489 Broad-**  
way, Rensselaer, see p 165

**ROOMS**  
**BELAIR'S RESTAURANT, 44-46**  
Classic, see p 165

**RUBBER GOODS**  
**THORPE'S DRUG STORE, John c**  
Church, see back cover

**\*RUBBER STAMPS**  
**LANG STAMP WORKS INC, Hud-**  
son and Green, Albany, see p 175  
**MASSEY P E & CO, 299 River, Troy,**  
see p 175  
**OWEN PAUL D, 515 Fulton, Troy,**  
see p 176  
**TROY STAMP MFG CO, 249 River,**  
Troy, see p 175

**\*RUBBER STAMP PADS**  
**LANG STAMP WORKS INC, Hud-**  
son and Green, Albany, see p 175  
**MASSEY P E & CO, 299 River, Troy,**  
see p 175  
**TROY STAMP MFG CO, 249 River,**  
Troy, see p 175

**\*RUGS**  
**HOME FURNITURE CO, Main,**  
Bennington, Vt, see front, top and  
bottom edges

**SAND DEALERS**  
**RILEY'S FRANK SONS, 2 Church,**  
see p 164

**\*SANITORIUMS**  
**DR VROOMAN'S SANITORIUM,**  
93 Park av, North Adams, Mass,  
see front cover

**\*SCHOOLS**  
**ELLEY MILDRED SCHOOL, 227**  
Quail, Albany, see p 161  
Hoosac Schools, Hoosac  
**HOOSICK FALLS PUBLIC**  
**SCHOOLS, Main, see p 160**  
**TROY BUSINESS COLLEGE,**  
Boardman bldg, see top margins

**SEEDS**  
**AUSTIN GEORGE G, Main, Eagle**  
Bridge, see p 159

**\*SHIRT WAIST MFRS**  
**E Z MILLS INC, 6 Hoosick, see p**  
173

**SHOE DEALERS**  
**FREAR WILLIAM H & CO, Fulton**  
c Third, Troy, see top margins  
**GILLESPIE BROS CO, Cheney blk,**  
Main c Classic, see front cover  
Handakas John, 12 Main  
LaPorte's Boot Shop, 37 Church

**SHOE REPAIRING**  
**ALBERGINE JOSEPH, 53 Classic,**  
see p 158  
Handakas John, 12 Main  
Lopardo Vincense, 27 John  
Miller A Jay, Walloomsac  
Robert Joseph, 47 Elm

**SHRUBS**  
**BAKER'S NURSERY, P O Hoosick**  
Falls, see top margins

**SIGN PAINTERS**  
Sign Service 143½ John

**\*SILKS AND WASH GOODS**  
**McCRAW & TATRO, 56-58 Main,**  
North Adams, Mass, see top mar-  
gins

**SILVERWARE**  
**COUTTS EDWIN, 75 Church, see**  
p 178  
**McEACHRON JOHN H, 26 Church,**  
see p 167

**SLEIGHS**  
**HARRISON HENRY, 137 Main, see**  
p 155

**SOFT DRINKS**  
Byars J G Bottling Co, N Hoosick  
Danielia Cassie Mrs, 16 Lyman  
Domeika Anthony J, 17 Mechanic

# Curtice, The Florist Potted Plants

"Bonded Member of the F. T. D."  
78-80 WILDER AVE.

TEL. 20

HOOSICK FALLS, N. Y.

## 74 HOOSICK FALLS AND TOWN OF HOOSICK DIRECTORY

**DOUGHERTY BROS**, 77 Church,  
see p 162

**FRANK H & SONS**, 20 Church, see  
p 162

Grobowski Elizabeth Mrs, 175 Church  
Hibbard Henry J, 59 Elm

Jenuskevics John, 6 Mechanic

Koehler's Beer Garden ext Cum-  
mings R D 1

Nowik Anthony, 26 John

O'Hearn John, 11 Hurley

Rudaitis John, 37 Mechanic

Wirmusky Stanley, 9 Church

### SODA AND MINERAL WATER

Byars J G Bottling Co, N Hoosick

### \*SPECTACLES

**TINLEY-WELLINGTON CO INC**,  
45 Third, Troy, see top margins

### SPORT GLASSES

**TINLEY-WELLINGTON CO INC**,  
45 Third, see top margins

### SPORTING GOODS

**SCHWEIZER M**, 35 Church, see p  
178

### STATIONERY

Livingston Drug Store, 8 John

**MANN H R & CO INC**, 275 River,  
Troy, see front cover

**OWEN PAUL D**, 515 Fulton, Troy,  
see p 176

**THORPE'S DRUG STORE**, John c  
Church, see back cover

### \*STEAMSHIP AGENCIES

**COOK THOMAS & SON**, Cope-  
land Steamship Agency, Broad-  
way c Fifth av, Troy, see p 178

**DETROIT & CLEVELAND BOATS**,  
Copeland Steamship Agency,  
Broadway c Fifth, Troy, see p 178

**HUDSON RIVER NIGHT LINES**,  
Copeland Steamship Agency,  
Broadway c Fifth, Troy, see p 178

**RAYMOND & WHITCOMB CO**,  
Copeland Steamship Agency,  
Broadway c Fifth av, Troy, see p  
178

**TOURS**, Copeland Steamship Ag-  
ency, Broadway c Fifth av, Troy,  
see p 178

### \*STENCILS AND STEEL STAMPS

**LANG STAMP WORKS INC**, Hud-  
son c Green, Albany, see p 175

**MASSEY P E & CO**, 299 River, Troy,  
see p 175

### \*STEREOTYPING MATS

**WOOD FLONG CORP**, Davis, see  
p 174

### \*STOCK FEED (BRANDS)

**BEACON**, George G Austin, Main,  
Eagle Bridge, see p 159

**\*STONE AND MARBLE WORKS**  
**SCHENECTADY GRANITE &**  
**MARBLE WORKS**, 10-12 Cath-  
erine, Schenectady, see back cover

### \*STORMGUIDES

**TINLEY-WELLINGTON CO INC**,  
45 Third, Troy, see top margins

### STOVES, HEATERS, RANGES

**HOME FURNITURE CO**, Main,  
Bennington, Vt, see top, bottom  
and front edges

**KALAMAZOO STOVE CO**, 29 Elm,  
Hoosick Falls; 401 River, Troy, see  
front cover

### \*SURVEYORS

Davis William J, N Hoosick rd,  
R D 3

### \*SURETY BONDS

**McLUCAS JAMES**, 15 Center, see  
p 164

### TAILORS

McGowan Alice W, 28 Classic  
Winton Robert, 16 Church

### TAXI SERVICE

Chapman Charles B, 41 River  
Chapman Robert J, 6 First  
McNally C H & Son, Main, Eagle  
Bridge  
Noble Arthur M, Merritt av

### TEA ROOMS

**JACK'S RESTAURANT**, Elm c  
Church, see front cover  
Santus John, Stone rd, R D 2

### TELEGRAPH COMPANIES

Western Union Telegraph Co, 45  
Classic

### TELEPHONE COMPANIES

New York Telephone Co, 45 Classic

### \*TENTS AND CANOPIES

**GENTES JOSEPH**, 720 River, Troy,  
see p 174

### THEATRES

**NEW THEATRE THE**, 40 Church,  
see front cover

### TOILET AND FANCY ARTICLES

**GILLESPIE BROS CO**, Main c  
Classic, see front cover  
**THORPE'S DRUG STORE**, John c  
Church, see back cover

### \*TOURISTS LUNCHES

**JACK'S RESTAURANT**, Elm c  
Church, see front cover

### \*TOURISTS TOURS

**COPELAND STEAMSHIP AGENCY**, Broadway c Fifth av, Troy, see p 178

### TRUCKING AND EXPRESS

(See Express Companies)

Brownell William H, Buskirk

Burch Irving, Buskirk

Lester Bernard P, 47 Elm and 15 McCaffrey

**McLUCAS JAMES C**, 15 Center, see p 164

**RILEY'S FRANK SONS**, 2 Church, see p 164

### \*TRUNKS AND BAGS

**GILLESPIE BROS CO**, Main c Classic, see front cover

### TRUSSES AND ELASTIC STOCKINGS

**THORPE'S DRUG STORE**, John c Church, see back cover

### TYPEWRITER REPAIRING

**COPELAND W I**, Broadway c Fifth av, Troy, see p 178

### \*TYPEWRITERS

**COPELAND W I**, Broadway c Fifth av, Troy, see p 178

**OWEN PAUL D**, 515 Fulton, Troy, see p 176

### UNDERTAKERS

Houssler John A, 59 Classic

Robson W E, 54-58 Classic

**MAHAR LEO J**, 43 Main, see top margins

### UNDERWEAR MFRS

**E Z MILLS INC**, Hoosick, see p 173

### \*UPHOLSTERERS

O'Dell Kenneth, 13 Rensselaer

### USED CARS

**MARSHALL'S GARAGE**, South c Hillside, Bennington, Vt, see back bone

### VACUUM CLEANERS

**McLUCAS JAMES**, 15 Center, see p 164

Murphy William F, rear 63 Church

**WOLFF ELECTRIC SHOP**, 52 Church, see p 159

### VACUUM CLEANERS (BRANDS)

**NEW KENT**, James McLucas, 15 Center, see p 164

**UNIVERSAL**, Wolff Electric Shop, 52 Church, see p 159

### VETERINARY SURGEON

Armstrong David E, 59 Classic

### \*VINES

**BAKER'S NURSERY**, P O Hoosick Falls, see top margins

### VULCANIZING

Leary Joseph P, 211 Church

### \*WAIST MFRS

**E Z MILLS INC**, 6 Hoosick, see p 173

### WAGON WORKERS

Pierce Roscoe, Main, Hoosick

### WALL BOARD

**AUSTIN GEORGE G**, Main, Eagle Bridge, see p 159

**HUGHES WALTER J**, Carey av c Fisk, see p 169

**LANSING W YATES**, 1489 Broadway, Rensselaer, see p 165

### WALL PAPER

Eldredge Vernie, 16 River

Hubbard George, 18 Classic

Moon Charles F, 47 Classic

### WALL PAPER MFR

**STEVENS & THOMPSON PAPER CO**, N Hoosick, see p 171

### WATCHMAKERS AND JEWELERS

**COUTTS EDWIN**, 75 Church, see p 178

**McEACHRON JOHN H**, 26 Church, see p 167

### \*WEDDING CANOPIES

**GENTES JOSEPH**, 720 River, Troy, see p 175

### WEDDING DESIGNS

**CURTICE THE FLORIST**, 78-80 Wilder av, see top margins

**SCOTT GEORGE**, 7 Danforth, see p 163

### WHEELWRIGHTS

**HARRISON HENRY**, 137 Main, see p 155

### \*WIRE WORKERS

**COONS F W WIRE WORKS INC**, 427 River, Troy, see p 174

### WOMEN'S APPAREL

**McCRAW & TATRO**, 56-58 Main, North Adams, Mass, see top margins

### WOOD DEALERS

**LANSING W YATES**, 1489 Broadway, Rensselaer, see p 165

## *This is the Sign of the Progressive Merchant*



Who  
Appreciates  
Your  
Patronage  
by Letting  
You Use His  
City  
Directory

Who  
Shows His  
Desire That  
You Learn  
the  
Efficiency  
That  
Frequent  
Use Will  
Give to You

Every City must have a Directory not only to give the names and addresses of its citizens, but also to give that character of progressiveness that would record the names of its people for historical purposes. Every one has forefathers, these forefathers have made the history of this country, some day you will be the forefather and your descendants can visualize your life's work quicker through the registration in the Directory of your time than in any other way. THE BIOGRAPHICAL HISTORY OF THE MASSES IS CONTAINED IN THE CITY DIRECTORY AND NO OTHER PLACE. That stamps its importance to the family. To make your history, watch your directory registration to see that it accurately records your position in life from year to year.

THE CIRCULATION OF THE CITY DIRECTORY EXTENDS TO EVERY CITIZEN OF THIS CITY. The Information Bureaus of the City are for FREE public use and your merchant, banker, physician, dentist, hotel and restaurant and garage man expect that the masses of the people shall without hesitation ask for a look at the City Directory.

## *Look for the Sign of the Progressive Merchant*

## People's Gasolene & Oil Co., Inc.

High Grade Gasolene, Kerosene

Distributors Fuel and Furnace Oils  
Motor and Industrial Oils and Greases

F. A. SMITH, Mgr.

Tel. 165

Plant Foot 1st Street

HOOSICK FALLS, N. Y.



## Henry Harrison

Carriage and Sleigh  
Repairing and Painting

**AUTO PAINTING**

Promptly Attended to in  
a first-class manner

137 MAIN STREET  
Hoosick Falls, N. Y.

## Dougherty Filling Station

E. J. DOUGHERTY, Prop.



**TEXACO GAS AND  
OIL**

Firestone Batteries, Tires, Tubes and Accessories  
Complete Lubrication  
Battery Service

Church cor Elm

Tel. 294

HOOSICK FALLS, N. Y.

**COMPETENT AND EXPERIENCED AUTOMOBILE  
REPAIRERS AND ACCESSORY DEALERS**

Are displayed in these pages and under Classified Section,  
heading, black face display type.

**AUTOMOBILE ACCESSORIES, DEALERS,  
GARAGES AND REPAIRERS**

# MUNICIPAL BUILDING

HOOSICK FALLS, N. Y.



## JOHN J. SHEA, Mayor

Clayton E. Shaw, Chairman Street Committee  
 Dr. Homer S. Rowley, Chairman Water Committee and  
 Asst. Mayor

Patrick A. Sherin, Chairman Lights Committee  
 Frank H. Burns, Chairman Fire Committee  
 Clarence W. Noble, Chairman Finance Committee  
 Joseph C. Riley, Chairman Building Committee

Corporation Council, James S. Scott  
 Police Court Judge, Sylvester E. Scott  
 Village Treasurer, Mrs. Margaret E. McGann  
 Village Clerk, Milton Du Ross

### TENANTS OF BUILDING

#### Main Floor

Village Clerks Office—Milton DuRoss, Clerk—Tel. 41  
 Town Clerks Office—Wm. Hayes, Clerk—Tel. 88  
 Police Headquarters—Police Chief James Mooney—Office  
 Tel. 287, Res. 25  
 Police Court, Assembly Room, Mayor, Alderman and Town  
 Board

#### 2ND FLOOR

American Legion, Engineers Office, Basement, Jail, Public  
 Safety Commissioners

Main Street opp. Post Office

HOOSICK FALLS, N. Y.

# Church of the Immaculate Conception

HOOSICK FALLS, N. Y.



**REV. ALFRED H. VALIQUETTE, O. S. A., Pastor**

**REV. R. A. GLEASON, O. S. A., Assistant**

**REV. PAUL K. LYNCH, O. S. A., Assistant**

**Masses on Sunday: 6:30, 8, 9:15 and 10:30 A. M.**

**Rosary and Benediction, 3:30 P. M.**

**Baptisms, 4:00 P. M.**

**Masses on Holy Days, 5:30, 7, 8, 9:15 A. M.**

**Masses on 1st. Fridays, 7, 8 A. M.**

**Communion given at 6 A. M.**

**Masses on Week Days, 7, 7:30 A. M.**



## Two Places Worth Visiting—

The Bennington Battle Monument and DRYSDALE'S are institutions in this locality. Both hold an interest for you.

You will visit this large city store operated in the country at a saving over city prices. Run in the kindly manner of a country store at the corners.

## DRYSDALE'S — AT — BENNINGTON

You Can Arrange a Charge Account



Result  
of the  
GOODYEAR  
WELT  
REPAIRING  
SYSTEM



## Joseph Albergine

FIRST CLASS SHOE  
REPAIR SHOP

Work Guaranteed

53 Classic St. Phone 81-J  
Hoosick Falls, N. Y.

Mrs. Esther Albergine,  
Dressmaker

For Your Brand of Clothing See  
These Classified Business Headings:

\*CLOTHING (BRANDS); \*COATS; \*CORSETS;  
\*DRESSES; \*GLOVES; \*HATS; \*HOSIERY;  
\*OVERALLS; \*SHOES; \*SHIRTS AND  
UNDERWEAR



Telephones: Cambridge 134-12; Hoosick Falls 934-F21

## GEORGE G. AUSTIN

Dealer in

BUILDING MATERIAL, HARDWARE, LUMBER,  
FEED, PAINTS, OILS, VARNISHES

EAGLE BRIDGE, N. Y.

## Wolff Electric Shop

PETER E. WOLFF, Prop.

ELECTRICIAN

Your Home Wiring My Specialty. Let us Figure on Your Next Job.



Household Electrical  
Appliances Repaired



Called For and  
Delivered

Appliances. Also Radios.  
Prompt Service.

LAMPS

Work Guaranteed

52 CHURCH STREET Tel. 110-M HOOSICK FALLS, N. Y.

## Do You Want To Build A House?

THE NAMES AND ADDRESSES OF MANY RELIABLE CONTRACTORS ARE BEING DISPLAYED IN THESE PAGES AND IN DISPLAY TYPE IN THE CLASSIFIED BUSINESS SECTION UNDER HEADING OF CONTRACTORS—BUILDING, IN MUCH DETAIL FOR YOUR INFORMATION.

HOOSICK FALLS PUBLIC SCHOOLS

W. LEON HUTT, Supt. of Schools

Office Telephone 166

---

# Hoosick Falls High School

---

## BOARD OF EDUCATION

William J. Hyland, President

Samuel T. Flansburgh

Charles R. Whipple

Arthur J. Hoffman, Clerk

---

## COURSES OFFERED

Classical

Modern Language

Academic

Commercial

Music

Art

Homemaking

Agriculture

---

## Other Features

Orchestra

Chorus

Clubs

Basketball

Baseball

Track

Soccer



## Mildred Elley School

227-229 Quail Street  
Corner Hudson Avenue  
Albany, N. Y.  
Telephone 2-1694

### Train for Success in Business

Secretarial, Shorthand, Bookkeeping Courses including

Stenotype, Dictaphone, Mimeograph, Calculator, Adding and Listing Machines, and Electric Bookkeeping Machines

Thorough and Complete Courses

All Graduates helped to Positions

Send for Catalog

## The BUILDING and LOAN PLAN OFFERS THE INVESTOR

Excellent DIVIDENDS and absolute Safety  
Dividends Compounded and Declared Quarterly

## Enables the HOME BUYER

to obtain loans on improved real estate making monthly  
payments in the same manner as paying rent. A Co-oper-  
ative Association—The Shareholders are the Owners

Resources over \$364,000.00

## PERMANENT SAVINGS AND LOAN ASSOCIATION

George E. Greene, Pres.          Arthur A. McLinden, Treas.  
George W. Van Hyning, V-Pres.    Walter G. Durfee, Sec'y

HOOSICK FALLS, N. Y.

Organized 1889

---

HENRY FRANK          JOHN H. FRANK          ELMER E. FRANK

## H. FRANK & SONS

Hoosick Falls' Largest and Most  
Complete Food Market

Everything That's Good to Eat

Tel. 180

Thorpe Blk., 20 Church St.

HOOSICK FALLS, N. Y.

---

E. J. DOUGHERTY

D. F. DOUGHERTY

## DOUGHERTY BROS.

NEWSPAPERS, GREETING CARDS, TOBACCO  
AND CIGARS, MAGAZINES, PAPER SPECIALTIES  
LENDING LIBRARY

FRO-JOY ICE CREAM  
SCHRAFFT'S CHOCOLATES

77 CHURCH STREET    Tel. 375    HOOSICK FALLS, N. Y.

# GEORGE SCOTT FLORIST



Choice  
Cut Flowers  
and PLANTS

Greenhouse 7 Danforth St.

WE TELEGRAPH FLOWERS ANYWHERE

Tel. 189

HOOSICK FALLS, N. Y.

## Hoosick Falls Cemetery Association

Clarence W. Noble, Pres. Fred N. Stevens, Vice Pres.

I. B. Surdam, Sec'y & Treas.

Charles D. Chapman, Asst. Sec'y & Treas.

R. L. Perry, Superintendent

HOOSICK FALLS, N. Y.

## H. A. MANNING CO.

*Map and Directory Publishers*

514 Wedgeway Bldg., Schenectady, N. Y.

Over 75 Directory Publications in New York, New England,  
New Jersey, Pennsylvania. Mailing Lists and House Num-  
bering Contractors.

# JAMES McLUCAS

## ICE, COAL AND COKE

INSURANCE—ALL KINDS

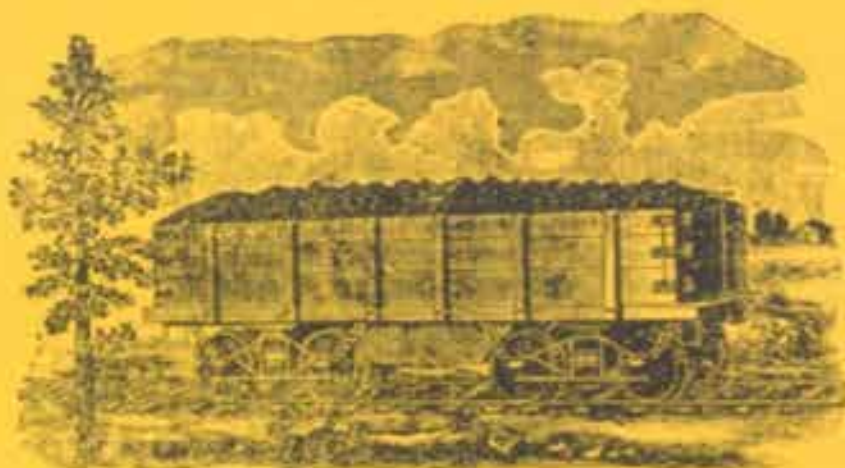

Inquire about our Service Dept. Just Installed—  
THE NEW KENT VACUUM CLEANER

Terms Reasonable

“In our Coal you’ll find the heat that will make  
your home complete”

15 CENTER ST. Tel. 44 HOOSICK FALLS, N. Y.

# FRANK RILEY’S SONS



Sand  
Gravel and  
Trucking

PROMPT SERVICE

Tel. 259

Office: 2 Church Street

HOOSICK FALLS, N. Y.

# JOSEPH BUCKLEY & SONS

Capacity 2,000 Tons



D. L. & W.  
Coal

‘blue coal’

TELEPHONES:  
Office, 2-W Res., 173

55 ELM COR R. R. Ave.

HOOSICK FALLS, N. Y.

## WORDEN & SON, INC.

Successors to RISING & WORDEN

LUMBER, HARDWARE, PAINTS AND VARNISH,  
BUILDERS' SUPPLIES

Coal

Insurance

9-13 Hoosick St.

Tel. 224-W

HOOSICK FALLS, N. Y.

1905

1934

## Belair's Restaurant

CHARLES E. BELAIR, Prop.

Specializing in

### COOKING TO YOUR TASTE

Table Board and Rooms  
Home Made Pies For Sale

44-46 Classic Street

Tel. 419

HOOSICK FALLS, N. Y.

## W. YATES LANSING

Established 1900  
1489 Broadway

Telephone 5-2455  
RENSELLAER, N. Y.



"Everything to Build Anything"  
AND FUEL TO HEAT IT. DELIVERY ANY PLACE ANY  
TIME, ANYTHING WE CARRY.

GET OUR FREE BOOK ON HOMES, CAMPS,  
POULTRY

Troy Warehouse foot Adams Street  
Tel. 5370

# Hotel Waddell

A. R. WADDELL, Prop.

A Place as Comfortable as your Home

---

Catering to Tourists and  
Commercial Travelers

Hot and Cold Running Water

---

---

Our Dining Room Service Excelled by None

---

---

Special Rate to Permanent Guests

**GRILL**

Tel. 85

20 Main Street

HOOSICK FALLS, N. Y.



# J. H. McEACHRON

(McEACHRON JEWELRY STORE)

WATCHES  
CLOCKS  
RINGS  
JEWELRY

GIFTS THAT LAST

*Jewelry Gifts are most  
appreciated because they  
are lasting and treasured  
during their long life.*



GLASSWARE

SILVERWARE

REPAIRING

CERTIFIED WATCHMAKER

Tel. 229-W

26 CHURCH STREET HOOSICK FALLS, N. Y.

## GEORGE E. GREENE

Counsellor-at-Law

Telephones: Office 63-W; Residence 272-J

1 MAIN STREET

HOOSICK FALLS, N. Y.

---

## EZRA TIFFANY

LAWYER

Telephones: Office 302; Residence 265-W

Monahan Block, 9 John HOOSICK FALLS, N. Y.

---

## SYLVESTER E. SCOTT

LAWYER

Telephone: Office 167; Residence 59-R

THORPE BLOCK

HOOSICK FALLS, N. Y.

---

## The Progressive Business Man

Who Continually Informs The Public Regarding The Details of His Service Through These Pages Has The Spirit and Policy Which Insures His Customers Satisfaction And Reliability.

**Patronize Him**

# W. J. HUGHES

Dealer in

## LUMBER

### Builders' Supplies



Flooring

Moldings

Shiplap

Frames

Windows

Doors

Log Siding

Hardware

Novelty Siding

Window Glass

Clapboards

Sheetrock

Cement

Roofing

Ceiling

Insulite

## SUN PROOF PAINTS

Tel. 303

Cor. Carey Ave. and Fisk Street

HOOSICK FALLS, N. Y.

Frank L. Stevens, Pres., Harry N. Weir, Sec-Treas.  
Clarence W. Noble, V-Pres and General Manager

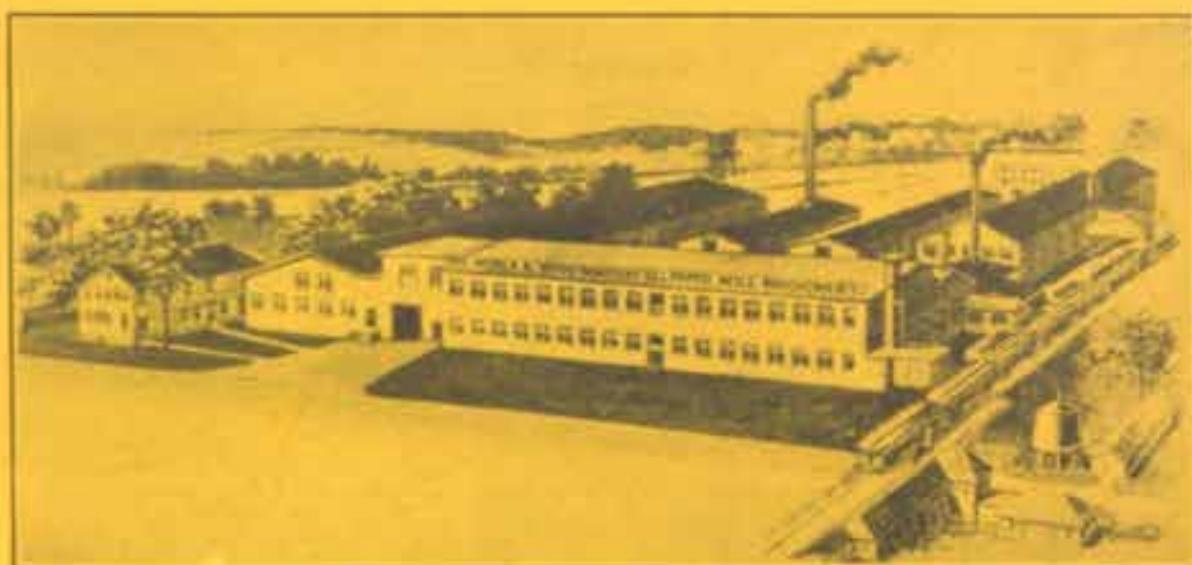

# Noble & Wood Machine Company, Inc.

Paper Mill Machinery

---

Iron and Brass  
Castings

Tel. 83

Foot 1st Street

HOOSICK FALLS, N. Y.

# STEVENS & THOMPSON PAPER CO.

Established 1868



F. L. STEVENS, Pres.  
F. N. STEVENS, Vice-Pres.

H. B. THOMPSON, Treas.  
B. W. SUGDEN, Sec.

## Paper Manufacturers Duplex Fourdrinier Specialties *Plain and Colored*

### TOILET TISSUE

Roll  
Folded

### TOWELS

Roll  
Folded

### NAPKINS

Flat  
Folded

### TAG BOARD

Strong Mitscherlich  
Folder Stock  
Colored Tag  
Coating Tag  
Red Patch  
Silk Board

### PAPER FOOD TRAYS

"Atlanta"  
"Sani-Tray"

*DAILY CAPACITY 174,000 LBS.*

**NORTH HOOSICK, N. Y.**

SALES DEPT.

270 Madison Avenue - New York City

# The Twin State Gas & Electric Co.

DISTRIBUTORS OF

## *Electric Service*

TO

Hoosick Falls, Hoosick, North Hoosick  
and Waloomsac

---

Lighting — Power — Heat — Cooking  
Water Heating and Refrigeration for  
the Home, Farm, Office and Factory



Phone 284

22 CHURCH STREET HOOSICK FALLS, N. Y.

Mills at  
Hoosick Falls, N. Y.  
Bennington, Vt.

Selling Agents  
A. S. Haight & Co.  
57 Worth St.  
New York City

# E-Z MILLS INC.

*“Underwear for any Age  
and Any Child”*

**Boys' and Girls' Waists**

**Boys' and Girls' Union Suits**  
Cotton and Wool Percentages

**Tuck Stitch Athletic Shirts**

**Shorts**

**Pullovers**

**Sweater Coats**

# F. W. Coons Wire Works, Inc.

Troy 3747

427 RIVER STREET

TROY, N. Y.



Stall Guards  
and Doors  
Window Guards  
Wrought Iron  
Railings  
Kennel Fencing

Iron, Cedar and Wire  
Fencing for Factories,  
Homes and Institu-  
tions

Fireplace Screens—Sand and Gravel Screens

*"The Sign of Superior Service"*



## Gente's Awning Shop



McKinley Square

720 River St., Phone Troy 5690, Troy, N. Y.

Decorating a Specialty

## Wood Flong Corporation

HOOSICK FALLS, N. Y.

Manufacturers of

**DRY MATS FOR STEREOTYPING**

Benjamin Wood—Chairman  
Jackson Townsend—President  
Nelson Maynard—Vice President  
O. N. Rathbun—Vice-President  
R. J. Finzer, Sales Mgr.

New York Office  
551 Fifth Avenue

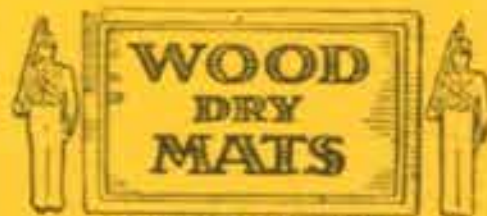

ALWAYS UNIFORM





Church Bulletins

Directory Boards

Changeable Signs  
For Any Business Need

Cast Bronze Tablets  
Memorials Signs

Police - Fire - Sheriff Badges



## LANG STAMP WORKS, INC.

Rubber Stamps - Stencils - Seals

Hudson Ave, Cor. Green St., Albany, N. Y.

## P. E. MASSEY & CO. RUBBER STAMPS

Seal Presses  
Stencils  
Stamp Pads



Indelible Ink  
Sign Markers  
Numbering  
Machines

Cor River and Fulton Streets Tel. 6031 TROY, N. Y.

## TROY STAMP MFG. CO.

MANUFACTURERS - DEALERS

### RUBBER and METAL STAMPS

Marking Devices of Every Description, Police Equip-  
ment, Badges, Stencils, Name Plates

249 RIVER ST., Cor. B'WAY TROY, N. Y.

Over Western Union Tel. Co.

# PAUL D. OWEN

*"The Steel Furniture Man"*

## *Stationer and Office Outfitter*

Carries the largest assortment  
of modern office supplies and  
equipment in Northern New  
York, including . . . .

Desks	Artists' Supplies	Rubber Stamps
Chairs	Bank Supplies	Blank Books
Safes	Bookkeeping Supplies	Filing Cabinets
Tables	Drafting Supplies	Filing Cards
Scales	Engineer's Supplies	Filing Guides
Pens	Lawyers' Supplies	Filing Folders
Pencils	School Supplies	Transfer Cases
Ink	Adding Machines	Blotting Papers
Paste	Addressing Machines	Blue Print Paper
Ledgers	Typewriters	Carbon Paper
Punches	Typewriter Ribbons	Paper Ruling
Inkstands	Typewriter & Bond Papers	Drinking Cups
Duplicators	Office Furniture	Shipping Tags
Waste Baskets	Telephone Brackets	Fountain Pens
Files	Loose Leaf Devices	Rubber Bands

Office Supplies to Fit Every Known System and for Every  
Filing Device

Correct Prices  
Efficient Service

# PAUL D. OWEN

515 FULTON STREET

TROY, N. Y.

Telephones Troy 2048 and 2049

Telephone Your Order, We Pay You The Toll Charges

**PROCESS COLOR PRINTERS  
CATALOGS BOOKLETS  
STATIONERY**



**PRINTERS**

TO PARTICULAR PEOPLE

*You will find Regal Service  
Equal to the Product*

Telephones

TROY

1708 or 1709

Located One Hundred Feet from River Street on  
Federal

## Copeland Steamship Agency

West  
Indies  
Cruises



European  
Tours

### PASSPORTS VISAES

Representing ALL OCEAN LINES and  
TOURIST COMPANIES

Including American Express, Thos. Cook & Son, Frank Tours  
and Raymond and Whitcomb Co.

### COPELAND'S TYPEWRITER DEPARTMENT

Typewriters and Adding Machines for Sale and to Rent

EXPERT REPAIRING

CORONA'S

ALL OTHERS

L. C. SMITH'S

Cor. Broadway and 5th Ave. Tel. Troy 3856 Troy,  
N. Y.

## M. SCHWEIZER



High Grade Cigars and Tobacco, Pipes  
Smokers' Articles and Sporting Goods

### GUNS and AMMUNITION

DAILY AND SUNDAY PAPERS AND PERIODICALS

Tel. 110-W

35 Church Street

HOOSICK FALLS, N. Y.

## EDWIN COUTTS - Optometrist



Diamonds, Watches, Clocks,  
Jewelry, Cut Glass  
and Silverware

WATCHES, CLOCKS AND JEWELRY CAREFULLY  
REPAIRED

75 CHURCH STREET

HOOSICK FALLS, N. Y.

## CAMBRIDGE BIDS YOU WELCOME --- A Real Home Town in Beautiful Cambridge Valley



*Here is located the Mary McClellan Hospital, also the Jerome B. Rice Seed Co., and other industrial plants.*

### **"A VILLAGE OF HISTORIC INTEREST"**

*Fine Homes, wide well-shaded streets. For further information, inquire of Cambridge Chamber of Commerce.*

OFFICERS: JEROME E. WRIGHT, Pres. EDWARD CULLINAN, V-Pres. W. A. SCOTT, Treas. O. K. SPURR, Sec'y.

#### DIRECTORS

Harry H. Griffin, Gilbert Maxwell, John Henry, Patrick Duddy, Robert Fisher, Jerome E. Wright, Edward Cullinan, W. A. Scott, O. K. Spurr

# Butler's Auto Service

W. A. BUTLER, Prop.

Expert  
Repair  
Work



Auto for  
Hire

Day and  
Night  
Service

Dents  
Removed

Certified  
Greasing

Garage and General Repairing  
Storage

ACCESSORIES

LEE TIRES AND TUBES

Bond Batteries and Battery Service

SOCONY GAS AND OIL

Cor. W. Main and Union Sts. Tel. 15-M CAMBRIDGE, N. Y.

# Cambridge Garage

BOB FULLER, Prop.

General Repairing  
WASHING AND LUBRICATION



Kendall Oil

Dunlop Tires

Prest-O-Lite Batteries

Car For Hire

Tel. 54

MAIN STREET

CAMBRIDGE, N. Y.

# EAST-END GARAGE

GEORGE F. MacARTHUR, Prop.



## GENERAL REPAIRING

### GREASING

### TYDOL GAS AND OIL

### GOODYEAR TIRES AND TUBES

### EXIDE BATTERIES



Tel. 174

E. MAIN STREET

CAMBRIDGE, N. Y.

# Cairns Auto Electric Service

CHARLES N. CAIRNS, Prop.

## AUTO ELECTRIC TROUBLES A SPECIALTY

We are Equipped to Rebuild  
Every Electric Unit on Your Car



Our Tire and Battery Service  
is Complete

Blue Sunoco Gas and  
Oil—Willard Batteries  
Duco Painting



96 W. Main Street

Phone 56-J

CAMBRIDGE, N. Y.

# Phoenix Restaurant

CHARLES B. WOCELL, Prop.  
 "A GOOD PLACE TO EAT"



Regular Meals  
 and A La Carte

All Home Cooking

Cigars

Cigarettes

Soft  
 Drinks

We Serve the Best of Foods Attractively and at Fair  
 Prices

*"We Strive to Please Our Patrons"*

E. MAIN STREET

CAMBRIDGE, N. Y.



## Rollin J. Jordan

Watch and Clock  
 Repairing

All Work Guaranteed

Not Responsible for Goods Left Over 30 Days

E. Main Street near R. R.

CAMBRIDGE, N. Y.

## The Friendly Exchange & Antique Shop

MRS. LOIS HARRIS, Prop.

**Antiques Of All Kinds**

**Hand Work Made In Cambridge**

Mail Orders or Inquiries given Prompt Attention

Tel. 132

115 W. MAIN STREET

CAMBRIDGE, N. Y.



# BOSTON STORE



KAY BERGER, Prop.

**DRY GOODS  
NOTIONS  
MILLINERY**

*Salem's Leading Dry  
Goods Store*

**WINDOW SHADES  
AND  
WALL PAPER**

Prompt Attention to Mail  
and Telephone Orders



Main Street

Tel. 111-J

SALEM, N. Y.



# MOORE'S GARAGE

T. C. MOORE, Prop.

**Nash -- International Trucks**

SALES AND SERVICE

Prest-O-Lite Batteries

Goodrich Tires and Tubes

Gasoline, Oils, Storage, Accessories



Main and Broadway

Phone 16

SALEM, N. Y.

# HOYT'S GARAGE

**GARAGE and SERVICE**

R. A. HOYT, Prop.

GREASING — WASHING

SIMONIZING — TOWING

OVERHAULING — WELDING

Auto Painting, Dayton Tires and

Tubes—Bond Batteries

Blue Sunoco Gas

DAY AND NIGHT SERVICE



Cor Blanchard Ave. and Main St. Phone 106-M SALEM, N. Y.

# The Salem Press

*Established 1845*

**T**HE Home Paper of Salem and surrounding territory. Its circulation covers a field consisting of the villages of Salem, Shushan and a large and rich agricultural section.



Job Printing Service  
at Moderate Prices

# CAMBRIDGE

---

**LOCATION**—Situated in the southern part of Washington County, 10 miles north of Hoosick Falls and 30 miles northeast of Troy. It is 19 miles to Bennington, 20 to Manchester, 28 to Saratoga, 41 to Lake George, 38 to Albany, 45 to Schenectady, 50 to Rutland.

**TOPOGRAPHY**—Cambridge lies in the Hudson Valley and the rolling terrain of this region is very beautiful and the soil is fertile. A short distance east is the Taconic Range of mountains, which have few equals for their scenic beauty. To the west lies the Hudson Valley and river which at this point is about 40 miles across to the Adirondack Mountains. To the north there is a wide expanse of rolling river valley extending to Lake Champlain 40 miles away. To the south is a vast expanse of river valley extending to the Helderberg and Catskill mountains some 60 miles distant. This section of the Hudson River valley is not surpassed in beauty and as a place for human habitation anywhere in the country. Great spreading elms and maples shade the wide smooth streets and the neat well kept homes.

**TRANSPORTATION**—Roads leading in all directions are improved and furnish easy access to Cambridge from all important centers. The proposed Saratoga Springs—Bar Harbor Super Highway would serve Cambridge and would do much to enhance its property and business interests. The Rutland Division of the Delaware & Hudson Railroad furnishes passenger and freight facilities.

**EDUCATIONAL**—There is a high school and six grade schools in the Cambridge school system. The Cambridge Union School is well known and respected for its high scholastic and athletic standing throughout the adjacent territory. The library has 7,705 volumes. The school of nursing in connection with McClellan Hospital gives a four year course in conjunction with Skidmore college.

**INDUSTRIAL**—The leading industry is the production of garden and field seeds. There are also produced waists and chaplets. Agriculture and dairying is important. Cambridge furnishes all the requirements for new industries and can offer land with railroad sidings to advantage. There is plenty of available land for home building.

**MERCANTILE**—There are about 100 stores and offices in Cambridge. The merchants are progressive. Practically everything desired for the home can be purchased at Cambridge stores. It is a trading center for surrounding country.

**HISTORICAL**—Cambridge and vicinity is rich in Historical and Indian lore. Two of the most important battles of the Revolutionary war were fought within forty minutes walk. The Battle of Bennington was fought at Walloomsac. The Battle of Saratoga fought at Bemis Heights where a state park is now being built. The site of the "Old Checkered House" outside the village limits served as a stopping place for General George Washington while passing through this community. Cambridge has always been among the leaders in patriotism and civic spirit. It furnished its full quota in the Civil and World wars.

# Curtice, The Florist - Bridal Bouquets

"Bonded Member of the F. T. D."  
78-80 WILDER AVE. TEL. 20

HOOSICK FALLS, N. Y.

186

CAMBRIDGE AND WHITE CREEK DIRECTORY

MANNING'S

## CAMBRIDGE VILLAGE

And Towns of Cambridge and White Creek  
Miscellaneous Directory

1934

Copyright 1934, by H. A. Manning Co.

### TOWN OFFICERS

Supervisor—Theodore Reynolds  
Town Clerk—Katherine Wright  
Assessors—Wilfred Butler, Harry  
Bennett, Albert Philips  
Collector—John C Wright  
Overseer of the Poor—Ernest  
Brownell  
Constables—Charles Gifford, Earl  
Morse  
Supt of Highways—Harry Harrington

### VILLAGE OFFICERS

Mayor—James P Robertson  
Trustees—Lewis H Austin, Jerome  
B Rice, Jr, Wilfred Butler, Frank J  
Thomas; clerk, Fred G Dwinell  
Treasurer—W A Scott  
Board of Health—Health Officer,  
Dr W A Leonard  
Police Justice—Elliot B Norton  
Assessors—Village Board

### WHITE CREEK TOWN OFFICERS

Supervisor—Charles C Perry  
Town Clerk—C J Hurd  
Assessors—Herbert E Pierce,  
George Wortley, Henry Briggs  
Collector—John B Sherman  
Justices—William S Lawton, Ar-  
thur C Waite, Robert Niles, Eliot B  
Norton

### POST OFFICES

Postmaster, Arthur K Lansing;  
clerks, O Millard Vetal, John J  
Agan Jr; R D carriers No 1, Robert  
W Shepard; No 2, Darwin J Tellier;  
No 3, Charles Anton. Hours 7:00  
a m to 7 p m

### FIRE DEPARTMENT

Chief Engineer, David W Moore;  
1st asst, Joseph N McCarty; sec,  
John Sherwin; treas, John Loren  
Veterans Firemans Asso—Sec,  
Arthur Scott; treas, Walter Leonard;  
foreman, Theodore Williams; first  
asst, James Rubino

### CHURCHES

**Baptist Chapel**—Pastor, Rev Emmet  
I Case. Services Sunday 11:00 a m,  
S S 12:00 m, prayer service Thurs  
7:30 p m. Opp Post Office  
**First Presbyterian Church**—Pastor,  
Harold C Harmon. Services Sun-  
day 11:00 a m, Young People's  
Service 10:00 a m, Mid Week  
Service Thursday 7:30 p m  
**First United Presbyterian Church**—  
Coila rd. Pastor, Rev M B Patter-  
son. Services, Sunday 11:00 a m;  
Young People's Service, 6:30 p m;  
Sunday School at 12 m; Prayer  
Meeting Thursday 7:30 p m  
**Methodist Episcopal Church**—28 E  
Main. Pastor, Rev Elmer M  
Haley. Services 11:00 a m and  
7:30 p m; Prayer Meeting Thurs  
7:30 p m  
**St Luke's Episcopal Church**—Corner  
First and St Luke's pl. Rector,  
Rev Frank H Frisbee. Services  
8 and 10:45 a m and 5 p m  
**St Patrick's Church (R C)**—S Park.  
Rector, Rev George S Eagan.  
Masses 8 and 10:30 a m Sunday  
and 7:30 a m daily  
**United Presbyterian Church** —W  
Main. Pastor, Rev G Raymond  
White. Services, Sunday 10:45  
a m and 7:30 p m; Sunday school,  
12:10 p m; Y P C U, 6:30 p m;

prayer meeting Wednesday 7:30  
p m

**SCHOOLS**

**Board of Education**—Pres, Thomas Wilson; treas, Samuel E Weller; sec, Mrs Joseph Warren; Silas A Brayton, George Coulter, Walter LeGrys, Mrs Jerome B Rice Jr

**Union School**—Prin, Rowland H Ross; Mathematics, Elwood S Hill; Latin and History, Margaret Wadsworth; French and History, Olive Tuttle; English, Clairice E Prince; Commercial, Robert E Goodrich, Veneta M Holloway, Grades, 1, Eva Carpenter; 2, Megan Thomas; 3, Janey Coulter; 5, Vera Hotis; 6, Ethel R Carey; 7, Olive Wright; 8, Nellie Rice; phy dir, Arch Petrias, janitor and attendance officer, Theodore Riley

**LIBRARIES**

**Cambridge Public Library** — Trustees: Pres, Mrs Essa Loomis; Dr G H Hiney; librarian, May Carpenter

**CHAMBER OF COMMERCE**

Pres, Jerome E Wright; v-pres, Edward Cullinen; sec, Orson K Spurr; treas, W Artemas Scott. Meets on call Hotel Cambridge, see p 179

**SOCIETIES, CLUBS, ASSOCIATIONS, ETC**

**American Legion**, Captain Maxson Post 631—Com, Louis P Drolet; adj, John A McMorris; treas, Samuel E Weller; chaplain, Henry Qua. Meets 1st and 3rd Monday

**Woman's Auxiliary** —Pres, Mrs George Robinson; sec, Mrs John McMorris; treas, Elizabeth Fora. Meets 1st Wed each month

**Catholic Daughters of America**, Court Leonard No 1163—G R, Margaret Arnold; V R, Mrs Alice Dennis; historian, Eileen Duddy; treas, Helen Murray. Meets 1st and 3rd Monday 8 p m

**Cambridge Historical Society**, 4 Broad—Caretaker, John Lauren

**Daughters of American Revolution**, Ondawa Cambridge Chapter, Nat No 125—Regent, Mrs Ivy B Randall; v-regent, Mrs Blossom K Raymond; rec sec, S Nathana Cramer; cor sec, Mrs Bessie R Maxwell; treas, Ruth M Duryee. Meets every other month at 4 Broad

**Grand Army of the Republic**, John McKie Post 309

**Independent Order of Odd Fellows**, Vigilant Lodge 699—N G, Edward Andrews; V G, Charles N Cairns; sec, James R Robinson; treas, Arthur Barker. Meets 2nd and 3rd Wednesday at 8 p m

**Poinsetta Lodge of Rebekahs 458**—N G, Mrs Clark Spencer; sec, Mrs John Conroy; fin sec, Edith McKnight; treas, Catherine Robertson. Meets 1st and 3rd Wednesdays at Odd Fellows Hall

**Cambridge Valley Agricultural Society**, Stock Breeders Assn—Pres, L Frank Lake; v-pres-treas, Jennie B Lake; sec, Joseph J Powers. Meets on call

**Masonic**, Cambridge Valley Lodge 481, F & A M—W M, Edgar Watkins; sec, Charles Anton; treas, Samuel Weller. Meets 2nd and 4th Mondays

**Cambridge Valley Chapter O E S** No 570—W M, Mrs Jessie Hussey; sec, Mrs Laura Randall; treas, Bertha Scott. Meets 2nd and 4th Wednesdays in Masonic Hall

**Mary McClellan Hospital Assn**—Pres, Charles C Van Kirk, Greenwich

**Patrons of Husbandry**, Cambridge Grange—Master, Walter Chapin; Overseer, Roscoe McEachron; lecturer, Louis Beadle; sec, Dorothy Marsh. Meets 2nd and 4th Fridays at Grange Hall, N Park

**Copies of this Directory**

**for Sale by the Publishers**

**H. A. MANNING CO.**

MANNING'S

Cambridge and White Creek Alphabetical Directory

1934

Copyright 1934, by H. A. Manning Co.

PUBLISHERS' NOTICE

The information in this directory is obtained as far as possible by actual canvass, and is compiled in a way to insure maximum accuracy. While the publishers will in no way be held responsible for any errors that may occur, they will be pleased to have any inaccuracies called to their attention, for correction in succeeding editions.

TO FIND A NAME YOU MUST KNOW HOW TO SPELL IT

There are many ways of spelling some names with practically the same pronunciation

**Abbreviations**—In the following pages: assn, association; av, avenue; blk, block; bldg, building; bkpr, bookkeeper; c, corner; ct, court; dist, district; emp, employed; h, house; mls, miles; n, near; opp, opposite; opr, operative and operator; pl, place; rd, road; ry, railway; sq, square; rem, removed; r, rooms; sten, stenographer; supt, superintendent; treas, treasurer; ter, terrace; R D, rural delivery; E, East; N, North; S, South; W, West; wid, widow; J B R S Co, J B Rice Seed Co; P S S Co, Patent Specialty Supply Co

Name enclosed in parentheses is the name of wife. Where impossible to obtain name we have inserted Mrs. When no post office address is given it is Cambridge

- |   |   |
|---|---|
| ABBOTT GEORGE M (Elizabeth K), r Wm H Abbott  | Allen Alexander S Jr (Sarah), electrical cont and supplies W Main, h do |
| " John W (Ulala), h N Park, R D 1   | " Alexander S 3rd, student, r W Main                                    |
| " Grace, student, r Wm H Abbott   | " Elmer (Bertha A), farm hand, h 14 N Union                             |
| " Ulala (Mrs John W), cook 5 S Union, h N Park, R D 1   | " Helen, student, r W Main  |
| " William H (Grace M), retired physician, h N Park, R D 1   | " Jennie P, h S 36 Union  |
| Abeel Fred (Grace V), real estate 15 Gilmore av, h do   | " Thelma G, student, r 14 N Union                                       |
| Abrams Horace M (Elizabeth B), emp J B R S Co, h 69 E Main  | Ancill Olive, supr M McClellan Hosp, r do                               |
| Ackley Elizabeth H, seamstress, r 4 E Main  | Andrews Arden (Martha), lab, h Avenue A                                 |
| " Libby, dom, h 102 E Main  | " Helen M, student, r Avenue A  |
| " Nettie M, h 98 E Main   | " Nicholas W (Bridget), carp, h Avenue A                                |
| Agan John J Jr (Ada), clk P O, h 32 S Union   | " Thomas H, student, r N W Andrews                                      |
| Akin Julia S, emp J B R S Co, r 49 Spring   | Anton Charles L (Abba H), rural mail carrier No 3, h 3 Broad            |
| Alexander Emma B, bkpr M McClellan Hosp, h 13 Academy   | Armstrong I Leroy (Mary G), emp P H Duddy, h Avenue A                   |
| <b>ALEXANDER-BROWNELL AGENCY</b> (George W Alexander and Clayton D Brownell), insurance W Main, see front cover | Arnold George (Katherine M), emp J B R S Co, h 7 Academy                |
| <b>ALEXANDER GEORGE W</b> (Alexander-Brownell Agency), res Hoosick Falls  | " Harry L (Jennie), tree surgeon, h 31 Avenue A                         |
|   | " Joseph H, emp J B R S Co, r Academy                                   |
|   | " Margaret E, emp J B R S Co, r Academy                                 |
|   | " Mary, wid Thomas A, h Academy   |

# Wells & Coverly INC. Men's Clothing

On River St. TROY

CAMBRIDGE AND WHITE CREEK DIRECTORY

189

- Arnold Thomas A Jr, printer, r Academy  
Arnott Elizabeth, bkpr J E Wright, h 48 S Union  
" George C (Eva), farmer, h off Coila rd, R D 1  
" James B (Florence), farmer, h C Cambridge rd, R D 3  
" Mary B, r Charles Skellie, 108 W Main  
" Mary H, h W Main  
" Sarah, emp J B R S Co, r 48 S Union  
" William J (Lydia M), retired, h 81 W Main  
Ashton Alice, student, r 130 W Main  
" Belle Mrs, h Cross rd, R D 2  
" Leroy (Christina), emp J B R S Co, h 130 W Main  
" Martha Mrs, h Cross rd  
Atlantic & Pacific Tea Co The Great, William A Grahame mgr, E Main and Judson H Center mgr, W Main  
Atwood Mary C, r F Cull, E Main  
" Mary C, h Avenue A c S Park  
Austin Burdell, farmer, h Cambridge rd, R D 3  
" George L (Leola), ins 47 Spring, h do  
" Lewis H (Georginna), h 2 Madison av  
" Margaret, student, r 2 Madison av  
" Spencer (Georgiana), emp J B R S Co, h 49 Spring
- BABCOCK CEDRIC** (Margaret), trucking Washington, h do  
" Herbert, h C Cambridge rd, R D 3  
" Lester (Sarah), ice dealer, h 7 Division  
" Sarah (Mrs Lester), emp J B R S Co, h 7 Division  
Bailey Edward, farmer, h Ash Grove rd, R D 2  
" Francis Jr, lab, r Ash Grove rd, R D 2  
" Ida, wid Francis, r Ash Grove rd, R D 2  
Baker C Clayton G (Rose), emp Glens Falls, h N Park n Cemetery av, R D 1  
" Caroline S, wid Willard, h 16 Gilmore av  
" Eugene, farmer, h Ash Grove rd  
" Ida Mrs, emp M McClellan Hosp, h Academy  
" Norris W (Bertha), printer, h Avenue A  
" Roger, h Ash Grove rd  
" Theodore, farmer, h Ash Grove rd, R D 2  
**BAKER'S NURSERY** Bert Baker prop, P O Hoosick Falls, see top margins  
Baldwin Earl (Hannah), farmer, h Ash Grove rd, R D 2  
" James (Maggie), h Ash Grove rd, R D 2  
" Roland (Mary), P O Cambridge, R D 3  
Balis William (Mrs), farmer, h State rd  
Barker Anne (Mrs Dean T), shirt wkr, r 16 N Union  
" Arthur (Anne), painter, h 34 S Union  
" Dean T (Anne), emp J B R S Co, r 16 N Union  
" Fred C (Alice), carp, h 38 S Union  
**BARKER IRVING H** gen mgr Fischer Playhouse Corp, res Hoosick Falls  
Barnett Ella, h 13 St Lukes pl  
Barr Helen R, wid James, r 7 Gilmore av  
Barratto Albert, student, r Antonio Barratto  
" Anna, student, r Antonio Barratto  
" Antonio (Clara), section hand D & H, h Cross rd, R D 2  
" Joseph, farm hand, r A Barratto  
" Lena, emp M McClellan Hosp, r A Barratto  
" Mary, student, r A Barratto  
Barry Margaret, h 12 S Park  
Beach Anna W, r 14 N Union  
Beadle Harmin L, farmer, h W Cambridge  
" John W (Teresa B), auto mech, h 23 Washington  
" Lewis F (Mary E), feed and grain B Main n R R tracks, h Cambridge rd, P O Greenwich, R D 3  
" Louise, student, r H L Beadle  
Beaton William B (Elizabeth M), lab, h Academy  
Beattie Ernest (Margaret), emp J B R S Co, r N Park  
" Flora A, wid Hamilton, h N Park, R D 1  
" Jennie R, wid Grant, h 10 Broad  
" Mary, student, r 10 Broad  
Becker Benoni (Fannie), farmer, h Coila rd, R D 3  
" Horace E (Georgiana), retired, h Coila rd, R D 3  
Bell Frank J (Madeline V), (Bell's Candy Shop), h W Main  
" James (Mary E), (Bell & Costello), h Broad  
" Madeline V (Mrs Frank J), (Bell's Candy Shop), h W Main  
" & Costello (James Bell and Michael Costello), auto repairing 96 W Main  
Bell's Candy Shop (Frank J and Madeline V Bell), W Main  
Bennet Charles A (Laura), farmer, h Ash Grove rd, R D 2  
" Harry, farmer, h C Cambridge rd, R D 3  
" Hulda, wid James, h Ash Grove rd, R D 2  
Bentley Arthur G (Ethel M), emp P S S Co, h Myrtle av  
" E S, sec-treas Pat Spec Supply Co, res Hoosick Falls  
" Edna M (Mrs Orvill), mill wkr, h State rd, R D 2  
" Ervil W (Harriet), farmer, h Arlington rd, R D 2  
" Doris L, student, r Myrtle av  
" Irene (Mrs Luman V), sten J B R S Co, h Grove  
" Luman V (Irene), clk J B R S Co, h Grove  
" Orville (Edna M), lab, h State rd, R D 2  
" Raymond, clk Redwood Stores, r 42 S Union  
Bessette Estelle, nurse M McClellan Hosp, r do  
Bevan James M (Minnie F), emp J B R S Co, h 28 W Main  
Billings Francis L, h S Park  
" Grace W, r S Park  
Bird Leslie (Hotel Cambridge), r do

- Bird & Griffin (Leslie R Bird and Harry H Griffin), props Hotel Cambridge, Broad c Main
- Blackfan Estelle C, wid Harry S, h 122 W Main  
" Mary Elizabeth, student, r 122 W Main
- Blatchley Grace E, wid Rowland, nurse 1 Academy, h do
- Boescher Lydia P, h W Main
- Bogle Leslie M (Gertrude K), retired, h 7 N Park
- Boland Agnes I, emp N Y City, r 107 E Main  
" Alice E, h 107 E Main  
" Catherine E, wid James E, h 68 E Main  
" Catherine T, teacher, r 107 E Main  
" Elnora F, teacher, r 107 E Main  
" James E, student, r 68 E Main
- Bosworth Elizabeth, r 36 W Main
- Bovie Hiram, farm hand, r Turnpike rd, R D 2  
" Richard, farmer, h Turnpike rd, R D 2
- Bowles Edward H (Edith N), h St Patrick's pl  
" Frank H, lab, r St Patrick's pl
- Boyer Frederick J (Mary L), salesman, r Academy  
" John, lab, h Academy  
" Mary J, wid Joseph, h 44 S Park
- Boynton Edward C (Mabel I), emp J B R S Co, h Railroad av
- BRADLEY GEORGE W** optometrist and optician  
New Kimbell bldg, N Adams, Mass, see back cover
- Brash Katherine, r 14 S Union  
" Marguerite, wid George, h 14 S Union
- Brayton Silas A (Bessie B), emp N Y Tel Co, h 9 Gilmore av
- Brennan Adele, nurse M McClellan Hosp, r do
- Briggs James L (Emma I), supt Sheffield Farms Creamery, h Pearl
- Brooks Augusta E, wid Fred W, h E Main
- Brown Emma E, r 23 S Park  
" J Knox (Janet), civil eng Hudson Falls, h 54 S Union
- Brownell Anna, wid Elijah G, h W Main
- BROWNELL CLAYTON D** (Ada), (Alexander-Brownell Agency), h W Main  
" Elmer E, r George Darrow  
" Ernest F (Pauline M), com pub welfare, h N Union  
" Esek E, horseman, r 40 N Park
- Brownlee Charles A (Mary P), flour, feed and grain 2 E Main, h 6 Broad  
" John H, emp J B R S Co, r 6 Broad
- Bruce Donald C (Ruth R), lineman N Y P & L Corp, h 10 Division
- Buckley Abdon L, prop Buckley's Garage, h N Park  
" Fred, r C Cambridge rd, R D 3  
" John Jr (Kathrine), emp L F Beadle, h C Cambridge, R D 3  
" John Sr (Nellie), farm hand, h C Cambridge, R D 3  
" Lawrence J, retired, h N Park
- Buckley Theodore T Jr (Florence T), pres-sec Charles A McGhee Inc, h C Cambridge rd
- Buckley's Garage, Abdon L Buckley prop, h Madison av
- Buell Warren W (Whiteside & Buell Filling Station), res Greenwich
- Bunnell William H, sum res N Park
- Burch Clifford P (Franc H), emp Sheffield Creamery, h 56 S Union  
" Dorothy H, emp C Snow White Laundry, r 56 S Union  
" Roscoe C, truck driver, r 56 S Union
- Burdick Harrison H (Pearl P), lab, h off State rd, P O E B, R D 2  
" Mary K, wid Louis, r Academy c Pleasant
- Burke Adolphe A (Helen), com trav, h 122 W Main  
" Michael, emp 3 Park pl, r do
- Burns Martin E (Mary), prop Central Cash Market, h 7 Broad
- Burroughs Samuel, painter, h 138 W Main
- Bushnell Jane E, h 18 Avenue A
- BUTLER WILFRED A** (Edna), prop Butler's Auto Service, h 28 S Union
- BUTLER'S AUTO SERVICE** Wilfred A Butler prop, gas, oils, auto repairing, storage N Union, see p 180
- Butz Grover (Grace), milk dealer 23 N Park, h do
- Burtrite Otto (Alma), h 84 S Union
- Byrne Frank (Eva), lab, h E Main  
" Katherine M (The Specialty Shop), r E Main  
" Mary, student, r 4 Division  
" Robert E (Eva), barber shop E Main, h 4 Division  
" Teresa, (The Specialty Shop), r E Main  
" Thomas H emp J B R S Co, r 10 Spring
- Byrnes Walter (Louise), state insp, h Avenue A
- CAINE EVA, wid Elvan, cashier J B R S Co, r 6 W Main
- CAIRNS CHARLES N** (Josephine), prop Cairns' Auto Electric Service, h 96 W Main  
" Marion J, student, h 96 W Main  
" Merwyn R, auto painter 96 W Main, r do
- CAIRNS' AUTO ELECTRIC SERVICE** prop Charles N Cairns, tires and battery service and gas and oil 96 W Main, see p 181
- Cambridge Bakery, Martin J Kyer prop, 43 W Main  
" Beauty Parlor, prop Mrs Zerola Hendrickson, 31 Avenue A  
" Co-operative Fire Ins Co, 7 Gilmore av, pres-treas, Alvan Robertson; sec, Lena Dodds  
" Dog Kennels, Marjorie Westfall prop, 2 miles on S Union
- CAMBRIDGE GARAGE** Robert Fuller prop, general auto repairing, storage, accessories etc, E Main, near R R, see p 180  
" Granite Works, John Stannard prop, 101 W Main



- Cambridge Historical Society, John Lourin caretaker, 4 Broad  
" Hotel, see Hotel Cambridge  
**CAMBRIDGE PUBLIC LIBRARY** May Carpenter librarian, 26 W Main  
" Shoe Hospital, Loreto A Caruso prop, 58 W Main  
**CAMBRIDGE THEATRE** Fischer Playhouse corp props, E Main, see front cover  
" Valley Agricultural Society Inc, Joseph J Powers, sec  
" Valley Nat Bank, E Main, pres, M M Parrish; v-pres, vacant; cashier S E Well-er, 25 E Main  
" Water Works, 65 E Main, pres, H Herman Hitchcock; sec-treas, Mrs Marion H Robinson  
Campbell Albert A (Blanche A), civil eng state, h 10 Madison av  
" George D (Lizzie L), farmer, r 135 E Main  
" Helen, asst dietitian M McClellan Hosp, r do  
Cantwell Charles P, r 67 E Main  
" Mary, wid John, h 67 E Main  
Canzeri Nicholas, emp J B R S Co, r 16 N Union  
" Tina, emp J B R S Co, r 16 N Union  
" Victoria, wid Joseph, h 16 N Union  
" Vita, emp J B R S Co, r 16 N Union  
**CAPITOL HOTEL** personal management of Hamilton Laurie, Green just off State, Albany  
Card Charles (Jennie), farmer, h off Coila rd, R D 1  
Carey Charles F (Marguerite E), carp, r 19 Broad  
" Ethel R, teacher, r 29 Avenue A  
Carpenter Charles Harvey (Allie), com trav, h 3 St Luke's place  
" Eva C, teacher, r 3 St Luke's pl  
" Mary E, r 16 S Union  
**CARPENTER MAY L** librarian Cambridge Public Library, r 3 St Luke's pl  
Carter Henry, retired, h Coila rd, R D 1  
Caruso Loreto A, prop Cambridge Shoe Hospital, h 58 W Main  
Case Charles (Vesta), h 47 W Main  
" Emmet I Rev (Jennie L), pastor Baptist Chapel, h 5 W Main  
Cattela David S (Laura G C), piano repairer, h Academy  
Center Arthur E, clk A & P Co, r 20 Wash-ington  
" George A (Mattie), painter, h 20 Wash-ington  
" Harold D, emp M McClellan Hosp, r 20 Washington  
" Judson H, mgr A & P Tea Co, r 20 Wash-ington  
" Lena M, r 20 Washington  
Central Cash Feed Store, William H Wells prop, E Main  
" Cash Market, Martin E Burns prop, gro-ceries, meats and provisions 7 Broad  
Central Pharmacy, Alice M Robertson prop, 10 E Main  
**CHAMBER OF COMMERCE** 14 W Main, pres, Jerome E Wright; v-pres, Edward Culinan; sec, Orson K Spurr; treas, W Ar-temas Scott. Meets on call, see p 179  
Chambers George, lab, r 87 E Main  
Chapin Harry (Allie), paperhanger and paint-er 13 Spring, h do  
Chase Edgar B, retired, h 3 Second  
Chatterton Bristol Rev, pastor M E Church, Buskirk and Eagle Bridge, res S Cam-bridge  
Christopher Charlotte, wid Leonard M, h Maple av  
Church Edgar D, barber 3 E Main, h 17 do  
" Ira E, r 73 Spring  
" Martin K, musician, r 73 Spring  
" William H (Myrtle), mason, h 73 Spring  
Clark Guy, farmer, h Ash Grove rd, R D 2  
" Harry L (Anna M), com trav, h 13 Wash-ington  
" Laura, emp Cambridge Hotel, r E Main  
" Nettie, wid Peter, h E Main  
Clements Thomas (Mary), h 35 S Park  
Clough Charles (Frances), emp J B R S Co, h 24 S Park  
Coila Garage (Leslie C and J Victor Maxwell), Coila rd, R D 1  
Colby William, lab, h Pumpkin Hook rd  
Coleman Flora L (Mrs John W), prop Home Bakery, h 24 Avenue A  
" John W (Flora L), emp Home Bakery, h 24 Avenue A  
Collamer Brothers (Walter and Ivan Colla-mer), saw mill E Main, R D 2  
" Ivan H (Ruth G), (Collamer Bros), r Mrs Nettie Collamer  
" Walter A (Martha G), (Collamer Bros), h E Main  
Collins Jennie S, wid William E, h 1 Pleasant  
" Jessamine H, emp Brooklyn, r 1 Pleasant  
" Lillian S, sten N Y City, r 1 Pleasant  
**COMMERCIAL CREDIT BUREAU** credit reports, collections, publishers The Commercial Bulletin, 316 Cannon bldg, Troy, see top margins  
Conklin Albert B (Mary), stone mason, h 91 E Main  
Conroy Elizabeth (Mrs John P), emp Cam-bridge Snow White Laundry, h 30 S Union  
" John P (Elizabeth), gardener, r 30 S Union  
Conway Mary, h off C Cambridge rd, R D 3  
Cook Clara L, wid Charles, h 6 St Luke's pl  
" George R (Esther), watchman J B R S Co, h Academy  
" Ruth E, student, r Academy  
Coon Dorothy, mill opr, r E B Woodcock  
" Gladys, r E B Woodcock, Maple av  
" John (Lillian), farmer, h Ash Grove rd, R D 2  
" Ruth, emp M McClellan Hosp, r Ida Baker

# Stephens & LaPorte WINDOW CARDS

COMMERCIAL PRINTERS

69 CHURCH ST. (Entrance thro Daniels Store)

HOOSICK FALLS, N. Y.

192

## CAMBRIDGE AND WHITE CREEK DIRECTORY

- Cooney J F & Son (John F and Kenneth Cooney), props, Cooney's Snow White Laundry, 6 S Union  
" John F (Helen E), (J F Cooney & Son), h 6 S Union  
" Kenneth (J F Cooney & Son), r 6 S Union  
" Rita A, bkpr 6 S Union, r do  
Cooney's Snow White Laundry, J F Cooney & Sons prop, 6 S Union  
Coonley William, retired, h Turnpike rd, R D 2  
**COONS F W WIRE WORKS INC** wire works 427 River, Troy, see p 174  
**COPELAND STEAMSHIP AGENCY** steamship tickets and typewriters, Broadway c Fifth av, Troy, see p 178  
Cornell Bernice, wid Edwin B, h Grove  
Costello Anna C, wid John, h E Main  
" Elizabeth A, student, r 100 W Main  
" Mary, emp Whipple Mfg Co, r E Main  
" Michael J (Elizabeth), (Bell & Costello), h 100 W Main  
Cotton William H, tinsmith, r 13 N Park  
Cottrell Myron Jr, farmer, h State rd, P O E B, R D 2  
Coulter Andrew W (Edith), retired, h Coila rd, R D 3  
" Clarence (Jennie M), teller Cambridge Valley Nat Bank, h 29 S Union  
" Dallas W (Elizabeth L), retired, h 59 W Main  
" Donald (Thelma), clk R G McWhorter, h Gilmore av  
" Edward C, clk, r Coila rd, R D 3  
" George (Jessie), v-pres J R Rice Jr (Inc), h 78 E Main  
" Harold, emp J B R S Co, r Gilmore av  
" Harold R, emp N Y City, r 17 N Union  
" James (Janey), carp, h 6 Division  
" James A (Mary C), emp Jackson, h 87 E Main  
" Janey (Mrs James), teacher, h 6 Division  
" Marion, dom, r Coila rd, R D 3  
" Robert J, farmhand, r 17 N Union  
Cowan Georgia, r 10 Spring  
Cramer F Nelson, emp J B R S Co, r 10 Gilmore av  
" Hilma E, hygienist J L Pitch, r 83 W Main  
" Jennie, wid E P, r Mrs Mary Cantwell  
" Misses The (N Blanche and S Nathena), millinery 26 E Main  
" N Blanche (The Misses Cramer), h 26 E Main  
" S Nathena (The Misses Cramer), h 26 E Main  
Craner Madeline A, emp M McClellan Hosp, r do  
" Mildred F, emp M McClellan Hosp, r do  
" Roger F (Elmira), carp, h 65 E Main  
Crocket Helen C, nurse M McClellan Hosp, r do  
Crosby Fred (Angie), retired, h 5 St Luke's pl  
Crowder Erma L, wid Harold, clk J B R S Co, r 42 S Union  
" William H (Susan), painter, h 21 S Union  
Cull Florence E, h E Main  
**CULLINAN EDWARD F** (Fannie), supt Patent Specialty Supply Co and v-pres Chamber of Commerce, h 103 E Main  
" Gardner B, clk A & P Tea Co, r 103 E Main  
" Stewart E, student, r 103 E Main  
Cummings Catherine, emp M McClellan Hosp, r do  
" John W, agt Ry Exp Agency, res Schuylerville  
Cunningham Addie, emp M McClellan Hosp, r do  
" Hugh J, r 32 Academy  
" Michael J, fireman M McClellan Hosp, r 32 Academy  
" Patrick (Delia), emp J B R S Co, h 32 Academy  
Curtis Artemus C, retired, h 3 Madison av  
" Eliza, nurse 26 S Park, h do  
" George L, retired, h 8 Division  
" Harry G (Dorothea D), foreman Chas A McGhee, h 8 Division  
" John B, r 26 S Park  
**DAIRYMEN'S LEAGUE ASSOC** (Inc), Emery E Joslyn mgr, Railroad av  
Dallas Elizabeth C, wid Everett J, h 18 S Union  
" Mary C, r 18 S Union  
Damon Harry D, emp Pat Spec S Co, r 98 E Main  
Danyew Dorothy M, emp Albany, r 8 Spring  
" Eva, wid Grant W, h 8 Spring  
Darrow George (Jeanette), h back rd to C Cambridge, R D 3  
Davenport Lyle (Ardella), prop State Road Garage, h 86 E Main  
" Mabel, r 86 E Main  
Davidson Louie A (Catherine), emp M McClellan Hosp, h 68 S Union  
Davis Anna M, h 47 W Main  
" Charles (Minnie), farmer, h Turnpike rd, R D 2  
" Harry (Ruth), carp, h Turnpike rd, R D 2  
" Leslie J, mgr S O Co filling sta, r 28 S Union  
" Robert, lab, h Turnpike rd, R D 2  
" Sara J, r 47 W Main  
Dawley Alfred L (Katherine L), mech opr P S S Co, h Furnace  
Day Clarke, sum res 84 S Union  
" John F, retired, h 28 E Main  
" Laura R, wid Arthur H, bkpr C A McGhee, h W Main n N Union  
" M Elizabeth, r 28 E Main  
Decker Anna (Mrs George), emp J B R S Co, h Coila rd, R D 3  
" Clara H, r 93 E Main  
" Francis A (Mildred I), emp J B R S Co, h 130 W Main  
" Fred (Rosetta), farmer, h 93 E Main  
" George (Anna), emp J B R S Co, h off Coila rd, R D 3  
" Hattie, wid John G, h 10 Spring

- Decker Helen M, nurse Brooklyn, r 132 W Main  
" Isaac M (Margaret), teamster, h 132 W Main  
" Leonard W, student, r 132 W Main  
" Mary, waitress M McClellan Hosp, r 132 W Main  
" Mildred E, sten C Valley Nat Bank, r 93 E Main  
" Ronald (Mary), farmer, h Ash Grove rd, R D 2  
" William (Nellie), farmer, h 132 E Main  
" William G (Gladys M), emp Albany, h 9 Washington
- DeFriest James V S (Ethel M), bus Albany, h Academy
- Delaney Minnie A, r 6 Washington
- Delaware & Hudson Railroad, Harry E Spaulding agt, Broad
- Dempsey Harry (Julia), farm lab, h E Main, R D 2  
" Mary, wid Thomas, h E Main, R D 2
- Demschitz Harry (Fannie), tailor 22 S Union, h do
- Demschitz Joseph, student, r 22 S Union
- Demsky Jennie, r 13 N Union  
" Julius (Blanche), cattle dealer 13 N Union, h do  
" Lena, student, r 13 N Union
- Dennis Paul A (Alice M), mech Bell & Costello, r 7 Spring
- Derrick Herbert E (Anne), retired, h 13 S Union  
" Lee B, r 13 S Union
- Dodds Elizabeth, shirt wkr, r 6 N Union  
" Emily, r George C Dodds  
" Frank, h 6 N Union  
" George C, h Cambridge, R D 3  
" George C Jr, r G C Dodds  
" Harriett, wid Herbert, r G C Dodds  
" Jennie, emp J B R S Co, r 6 N Union  
" Lena, sec C Coop Fire Ins Co, h C Cambridge, R D 3
- Donnan Robert W (Bertha P), ins agt, res R D 2  
" William J (Sarah E), farmer, res R D 2
- Donnelly Anna, wid Richard, h 11 Division  
" Dorothy R, clk J B R S Co, r 11 Division
- Donohue Jeremiah, h W Cambridge, R D 3
- Donovan Dennis E (Catherine), h 2 First  
" John, h C Cambridge rd, R D 3
- Downs William D, farmer, h W Main, R D 3
- Drolet Louis (Martha), chauffeur 5 S Union, r do
- Drummond James H (Cora), plumber 66 E Main, h do
- DRYSDALE A & SON** department store 113 South, Bennington, Vt, see p 158
- Dubois George C, bus Albany, h 114 W Main (sum res)
- Duda John (Julia), h off Coila rd, R D 1
- Duddy Eileen A, student, r 101 E Main  
" James T, emp P H Duddy, r 101 E Main  
" Mary F, student, r 101 E Main
- Duddy Patrick H (Anne), sand, gravel and coke 101 E Main, h do  
" Thomas, supt Fish Hatchery, h E Main
- Durfee Charles E, mgr Whiteside & Buell Filling Station, h 7 St Luke's pl
- Durrin Bertha Mrs, h 2 N Union  
" Ethel, nurse New York City, r 2 N Union  
" Victor G (Ina), clk 65 E Main, h 5 N Union
- Duryee Margaret A, wid George E, h E Main  
" May, r Mrs M A Duryee  
" Ruth M, emp M McClellan Hosp laboratories, r E Main
- Dwinell Frederick G (Jennie F), bkpr Bell & Costello, h Academy
- EAGAN GEORGE S REV**, pastor St Patrick's Church, h 16 S Park
- Early Anna, r 21 N Park  
" Daniel E, slater, h 21 N Park  
" Francis, r 21 N Park  
" John, emp Albany, r 21 N Park  
" Katherine, hskpr 29 W Main, r do  
" William A, h 48 E Main
- EAST END GARAGE** George F MacArthur prop, general auto repairing, storage and accessories E Main, see p 181
- Economy Store, Julius Shapiro prop, men's clothing W Main
- Eddy Arthur S (Glencora), h 4 Madison av  
" Belle, wid James S, r 24 W Main  
" Dorothy H, opr N Y Tel Co, r 18 Washington  
" Maude C Mrs, h 18 Washington  
" Priscilla, student, r 18 Washington
- Edie F Beatrice, teacher N Y City, r 6 Gilmore av
- Eldridge Ida, h E Main
- ELLEY MILDRED SCHOOL** business and secretarial school 227-229 Quail, Albany, see p 161
- English Benjamin, student, r C Cambridge rd, R D 3  
" David, farmer, h C Cambridge rd, R D 3
- Ensign Clara, wid Sidney, rooms 15 E Main, h do
- Ericson Anna, maid M McClellan Hosp, r do  
" May, maid M McClellan Hosp, r do
- Ernst Ella F, sten P S S Co, r E Main
- Estramonte James, prop Jimmie's Lunch, h E Main
- Evans Hilda, emp M McClellan Hosp, r do
- FAIRBANKS FLOSSIE** (Mrs Vernon), emp J B R S Co, h 21 Washington  
" James (Elizabeth P), chauffeur C A McGhee, h Railroad av  
" Leo J, truck driver, r Cedric Babcock  
" Sadie Mrs, r Cedric Babcock  
" Vernon (Flossie), emp J B R S Co, h 21 Washington
- Fassett Harry C (Amanda), retired, h 6 Second
- Ferguson P Charles (Agnes V), emp State Road Garage, h 8 Broad

**FISCHER PLAYHOUSE CORP** props Cambridge Theatre, Irving H Barker gen mgr, Mary A Graham, treas

Fisher George D (Nellie A), engraver, h 95 E Main

" John H, student, r 20 W Main

" Robert B (Ethel L), Spring Brook Dairy, h 20 W Main

" Phillip B (Katherine), (Spring Brook Dairy), h 29 Spring

Fitch Charles B, lab, r 30 S Union

" Emma, wid Andrew, h 30 S Union

" J Leonard (Marguerite), dentist 12 W Main, h Washington c Spring

Fitzpatrick Joseph, orderly M McClellan Hosp, r do

" Marguerite, nurse M McClellan Hosp, r do

Flanigan Benedict, student, r 16 Academy

" James (Julia), blacksmith and wagon-maker W Main, h 16 Academy

" Raymond D (Anna R), printer J B R S Co, h W Main

" Walter, salesman, r 16 Academy

Flats Filling Sta, William Hatch prop, S Park c Gilbert av

Fleming Evelyn, r 126 W Main

Flower Edd S, h Spring c Washington

Flynn Thomas P (Minnie L), farmer, h Ash Grove rd, R D 2

Ford Elizabeth A, chief opr N Y Tel Co, r off Avenue A

" Helena C, teacher, r off Avenue A

" Michael J (Julia), flagman D & H, h off Avenue A

" Raymond J, r off Avenue A

" Theresa M, asst chief N Y Tel Co, r off Avenue A

Fortune Esther, r M McClellan Hosp

" Helen Mrs, r M McClellan Hosp

" Stanley T (Susan), physician M McClellan Hosp, h do

Fountain Mary E, asst supt M McClellan Hosp, r do

Fox Harrison E (Frances B), cont and builder, Myrtle av, h do

Franklin John H (Andre), chief eng M McClellan Hosp, r do

Frazier Elizabeth, nurse M McClellan Hosp, r do

" Frank, h State rd, P O Cambridge

**FREAR WM H & CO** department store Fulton cor Third, Troy, see top margins

Freemyre Ruth, emp J B R S Co, r off State rd, R D 2

**FRIENDLY EXCHANGE & ANTIQUE SHOP THE**

Mrs Lois Harris prop, antiques and hand work, 115 W Main, see p 182

Frisbie Frances, wid Alonzo D, h 123 E Main

" Frank H Rev (Agnes), rector St Luke's Episcopal Church, h 2 St Luke's pl

Fryer Eleanor, dom, r Academy c Pleasant

Fuller Beatrice M, h 2 Second

**FULLER ROBERT** (Helen E), prop Cambridge Garage, h 3½ E Main

GAGE LILLIAN F, h 6 N Union

Gallagher Carroll, farm hand G Wruck, r do

" Frank (Ella), lab Turnpike, h do, P O Cambridge

" Frank T, clk T B Gallagher, r E Main

" Thomas B (Nora), grocer E Main, h do

Galloway Gordon, r Duel Hollow, P O Cambridge

" John H, h Duel Hollow, P O Cambridge

Galloway Edward, h S Cambridge, P O Buskirk

" James E, farmer, h W Main, R D 3

" John, r S Cambridge, P O Buskirk

Gamble Idella, wid Willard, h 6 Madison av

Gates Clarence (Pearl A), truck driver, h 73 Spring

Gay Lottie C, wid William, h E Main, R D 2

Geary Daniel, farmer, h Ash Grove rd, R D 2

" Mary, r Ash Grove rd, R D 2

" William, farmer, h Ash Grove, R D 2

Geelan Frances, student, r S Cambridge

" Gladys, dom D M Vickers, Myrtle av, r do

" Peter F (Bertha), carp, h S Cambridge, P O Buskirk, R D 2

Gelinas Agnes, dir of education M McClellan Hosp, r do

**GENTES JOSEPH** awning mfr 720 River, Troy, see p 174

Gibbons Aaron, farmer, r John W Abbott, N Park, R D 1

" Warren (Julia), pressman, h Spring

Gibson Estella R, asst Dr J Leonard Fitch, r 15 E Main

Gifford Charles E (Bertha), clk, h Avenue B

" Clara, wid Charles M, h 24 W Main

" Clarence E, r Cemetery av, R D 1

" Estella, wid Frank, h Cemetery av, R D 1

" George (Eva), h Coila rd, P O Cambridge

" Harold (Helen), truckdriver, h 40 W Main

" Marjorie G, student, r C E Gifford

" Roland E, student, r C E Gifford

" Stanley J, r Cemetery av, R D 1

Gilbert Edna R, nurse M McClellan Hosp, r do

Gildea Elizabeth Mrs, h 42 W Main

Gindin Julius (Bessie), farmer, h 18 N Union

Gleason Margaret (Mrs Neil), sten J B R S Co, res R D 2

" Neil (Margaret), lab, res R D 2

Golden William J (Flora A), retired, h Gilmore av

Goodrich Robert, teacher Union School, r 87 E Main

Gorman Frank (Julia M), printer Hoosick Falls, r Park Hotel

Gough Frances Z, opr N Y Tel Co, r 25 Avenue A

" Loretta M, emp Glens Falls, r 25 Avenue A

" Nichols B (Anna), cont 25 Avenue A, h do

**GRAHAM MARY A** treas Fischer Playhouse Corp, res Troy

Grahame William A (Carrie), mgr Atlantic & Pacific Tea Co, h 92 E Main

DO your eyes object to the bright sunlight? Let us save them by fitting the glasses you need.



TINLEY-WELLINGTON CO.  
INC.  
OPTOMETRISTS-OPTICIANS

CAMBRIDGE AND WHITE CREEK DIRECTORY

195

- Grand Union Grocery Stores, Leslie J Russell mgr, 62 W Main  
Grange Hall, 2-4 N Park  
Granger Byron (Ida), farmer, h 69 Spring  
" Duane P (Rose M), emp M McClellan Hosp, h Turnpike rd, R D 2  
" Isaac, r Mrs Jennie Granger  
" Jennie, wid Albert, h R D 2  
" Josephine, r Mrs Jennie Granger  
" Lewis D, farm hand, r 69 Spring  
" Sherman (Edna M), emp M McClellan Hosp, h S Union, R D 2  
Graves Blythe H (Mary), farm hand, h 51 Spring  
" Roy, auto mech, h 10 Spring  
Gray Charlotte C, wid Stephen, h 12 S Union  
" Edward H (Harriet E), emp M McClellan Hosp, r 107 W Main  
" Lillie A, h 7 S Union  
" Mary B, r 7 S Union  
" Mattie, r 7 S Union  
Green Benjamin C (Mary L), prop Park Garage, h Academy c Pleasant  
" Charles, student, r back road to C Cambridge, R D 3  
" E Ellsworth (Nellie), farmer, h 25 S Union  
" Ezra H (Etta), lab, h Coila rd, R D 1  
" Jay (Bertha), h back rd to C Cambridge, R D 3  
Greenway Harry (Esther N), supt N Y P & L Corp, h Spring  
Gregas John, lab, r off Coila rd, R D 1  
" Martha, r off Coila rd, R D 1  
" Morris (Belle), h off Coila rd, R D 1  
" Morris Jr, lab, r off Coila rd, R D 1  
" Robert, lab, r off Coila rd, R D 1  
Gregory Creasia Mrs, emp M McClellan Hosp, r 43 Academy  
Griffin Harry H (Adelaide E), (Hotel Cambridge), r do  
Guber Anna L, r 17 E Main  
" Joseph (Barbara), h Ash Grove rd, R D 2  
" Mary E, r 17 E Main  
" Michael, h Ash Grove rd, R D 2  
Guiden John, farmer, h Center Turnpike, R D 3  
" Michael, farmer, h Turnpike, P O Cambridge  
Gunlock Louis, baker Cambridge Bakery, r 102 W Main  
Guthrie Howard, emp J B R S Co, r 14 Gilmore av  
  
HAHN JOHN G (Ada), emp Sheffield Creamery, h 2 Railroad av  
Haley Elmer M Rev (Elizabeth D), pastor Embury Methodist Episcopal Church, h 28 E Main  
Hallett Nathan B (Margaret), clk Central Drug Store, h 25 Spring  
Hanks C Willard (Belle), poultry dealer W Main, h do  
HANSON ARTHUR E (Agnes), sec-treas E C Oatman Inc, h S Cambridge rd  
Harmon Harold C Rev (Fanny W), pastor Presbyterian Church, h 67 E Main  
Harper William S (May Bel), editor Washington Co Post, h 114 W Main  
Harrington George S (Georgia), emp J B R S Co, h 10 N Union  
" Irving (Ida), carp, h 5 Madison av  
" Percival, clk, r 5 Madison av  
" Purcell, student, r 5 Madison av  
Harris Barbara, student, r 115 W Main  
" David (Jean), h Coila rd, R D 1  
" Effie E, wid William, h 83 Spring  
" Leslie, gardener, r 83 Spring  
**HARRIS LOIS MRS prop The Friendly Exchange & Antique Shop, h 115 W Main**  
" Paul B, plumber 54 E Main, h 83 Spring  
Hastings Bros (John A and George F Hastings), meats and provisions 48 E Main  
" George F (Minnie S), (Hastings Bros), h 1 N Park  
" John A (Hastings Bros), r 3 N Park  
" S Grace, wid John, h 3 N Park  
Hatch Douglas P, gas sta attd, r W Main c Academy  
" Harriet (Mrs William), bkpr Sheffield Farms Creamery, h 31 S Park  
" Lillian M, emp Albany, r 31 S Park  
" William (Harriet), prop Flat's Filling Sta, h 31 S Park  
Hedges Irene H, wid Harry M, h 23 W Main  
Heintzelman Ruth A, dir of pub health nursing M McClellan Hosp, r do  
Hendrickson Leroy (Zerola), emp J B R S Co, h 31 Avenue A  
" Zerola (Mrs Leroy), prop Cambridge Beauty Parlor, h 31 Avenue A  
Henry John S (Lina), gen store E Main, h 64 do  
" Sherman, U S A, r 64 E Main  
Herrington Thomas, farmer, r Ash Grove rd, R D 2  
Higgins Arthur J, farmer, r Cambridge rd, R D 3  
Hill Elwood S, teacher Union School, r 100 W Main  
" Floyd, farm hand, r G L Wright, R D 3  
" George, r Samuel Hill  
" Henry C, retired, r 83 W Main  
" Robert A (Edith), taxidermist Spring, h do  
" Rose, emp N Y City, r Samuel Hill  
" Russell, farm hand, r Samuel Hill  
" Samuel (Anna), farmer, h Ash Grove rd, R D 2  
" Samuel Jr (Bessie), farm hand, h S Cambridge  
Hiney George H (Mary), dentist 56 E Main, h E Main c Division  
Hitchock Charlotte, h S Park  
" Henry H (Lucille W), clothing 65 Main and pres Cambridge Water Works, h Avenue A  
Hoard Harry S (Alice), ins Glens Falls, h 11 Gilmore av  
Hodge George, student, r 20 N Park  
" Mabel I, mill opr, r 20 N Park

- Hodge Margaret, wid Fred J, h 20 N Park  
 Holden Evelyn C, student, r 9 St Luke's pl  
 " Frank T (Emma), retired, h 9 St Luke's pl  
 Holloway Vineta M, teacher Union School, r 83 W Main  
 Holmes Charles H (Elizabeth), physician 7 S Park, h do  
 " Robert, student, r 7 S Park  
 Home Bakery, Mrs Flora L Coleman prop, 24 Avenue A  
**HOME FURNITURE CO** Max Fienberg prop, furniture, rugs, bedding, floor coverings, stoves, radios, etc Main, Bennington, Vt, see front, top and bottom edges  
 Horrington Thomas J (Ermine D), com trav, h Coila rd, R D 3  
 Horton Elizabeth, h 13 St Luke's pl  
 " Hattie (Mrs James A), emp J B R S Co, h 17 Academy  
 " James A (Hattie), janitor, h 17 Academy  
 Hotel Cambridge, Bird & Griffin props, Broad c W Main  
 Hotes Vera, teacher Union School, r 20 S Union  
 Hover Belle, wid John, h 7 Madison av  
 " David, r 5 Madison av  
 " Elizabeth Mrs, h 11 Madison av  
 " George, r 7 Madison av  
 " Henry J, lab, r 7 Madison av  
 " Ralph, painter, r 11 Madison av  
 " Stella M, r 7 Madison av  
 Hoxie Rodah B, wid Florence, h 11 Spring  
 Hoyt Grace B Mrs, h 67 E Main  
 " Martha D, teacher, r 67 E Main  
 Hughes Frances, nurse M McClellan Hosp, r do  
 " Katherine, dressmkr, r 11 Division  
 " Richard W, clk D & H, res Granville  
 Hunt Bessie M, hskpr James E Galloway, r do  
 " Charles D (Agnes S), painter, h E Main  
 " S Lewis (Eva), farmer, h Ash Grove rd, R D 2  
 " Sarah M, wid Chandler B, h 18 Washington  
 Hurd C Jarvis, town clk White Creek, h 129 E Main  
 " Florence M, r 129 E Main  
 Hussey Jessie M Mrs, nurse M McClellan Hosp, h Pleasant c Myrtle
- INGRAHAM CHARLES**, farmer, h C Cambridge, R D 3  
 " Charles H, farm hand, r C Cambridge  
 " Donald, farm hand, r C Cambridge  
 Irwin Fidelia, wid Ensign, teacher, h 29 Avenue A  
 " Kate, wid Edward, r 4 Grove  
 " Nathan S (Eleanor L), farmer, h N Union  
 " Thyra N, student, r 29 Avenue A
- JACKSON ANDREE**, r 2 N Union  
 " Iva (Vera), mach Hoosick Falls, h 2 N Union  
 Jacobs Wesley (Katherine), farm hand, r Mrs A G Weir, Coila rd, R D 3
- James Mary, wid Roscoe C, h E Main opp Bank  
 Jarrett Mary A, r 42 W Main  
 " Rachel, wid John, h 42 W Main  
 Jenkins Elizabeth M, bkpr Washington County Post, r 11 Academy  
 " Mary A, wid John, h 11 Academy  
 Jennings Rupert J (Teresa), emp P S S Co, h E Main, R D 2  
 Jeskie Leo Jr, farm hand, r 66 S Union  
 " Leo (Martha), emp M McClellan Hosp, h 66 S Union  
 Jimmie's Lunch, James Estramonte prop, E Main c S Park  
 Johnson Anton (Anna), meat cutter Hoosick Falls, h Turnpike rd, R D 2  
 " Helen, wid Martin, r 6 Division  
 " Irene, r Geo H Hiney  
 " Vernetta, nurse M McClellan Hosp, r do  
 Jones Alice, student, r Jeffrey Jones  
 " Jeffrey (Mary), lab, h off State rd byd village limits  
 " John, farmer, h Brownell Hollow, E B, R D 2  
 " Mary, emp M McClellan Hosp, r J Jones  
 " William P, supt Meikelknox, h 115 W Main  
**JORDAN ROLLIN J** watch maker E Main, r do, see p 182  
 Joslin Clarence W (Ruth), farmer, h Gilbert  
 " Minerva A, wid Edward, h Gilbert  
 Joslyn Elizabeth, wid Job, r 89 E Main  
 " Emery E (Sylvia H), mgr Dairymen's League Assn, h 89 E Main
- KALAMAZOO STOVE CO** stoves, ranges, furnaces, 29 Elm, Hoosick Falls; 401 River, Troy, see front cover  
 Kane Amy, emp Albany, r 21 S Park  
 " Anna, sten J B R S Co, r 21 S Park  
 " Catherine, wid Thomas, h First  
 " Leroy (Stella), chauffeur C A McGhee, h 9 W Main  
 " Mary, wid Joseph H, h 21 S Park  
 " Myron L (Mabel F), emp P S S Co, h Avenue A  
 Kearney James W, emp M McClellan Hosp, h 36 Academy  
 Keegan Ernest G (Mary), h off State rd, R D 2  
**KELLER BAKERY CO** general bakers 3000 South av, Troy, see front cover  
 Kelley William, farmer, h Buskirk rd, Cambridge, R D 3  
 Kellogg Dorothy, r 48 Spring  
 " Edward, janitor, h 48 Spring  
 " Edward Jr, r 48 Spring  
 Kellor Frank (Katherine), lab, h 45 Academy  
 " Virginia, student, r 45 Academy  
 Kennard James H, h 83 E Main  
 " S Allen, r 83 E Main  
 Kennedy John (Agnes), painter, h Coila rd, R D 1  
 " Margaret H, emp New York City, r J Kennedy, Coila rd, R D 1  
 " Timothy H, h C Cambridge rd, R D 3  
 Kent John (Margaret), agt, h Railroad av c Avenue A

- Kent Leon, emp M McClellan Hosp, r do  
 Kenyon Buel G, lab, h C, Cambridge, R D 3  
 " Forest E (Elena B), retired, h 36 W Main  
 " Horace W, h W Cambridge rd, R D 3  
 Ketchum Joseph L, r 15 N Park  
 " Liston G 2nd (Bessie), emp P S S Co, h 2 Park pl  
 " Liston G (Grace L), retired, h 26 N Park  
 " May McD, wid Franklin G, h 15 N Park  
 Keyes John (Clara), blacksmith W Main, h 10 Gilmore av  
 " Lillian, waitress M McClellan Hosp, r do  
 " Milton J, emp N Y City, r 10 Gilmore av  
 " Paul J, student, r 10 Gilmore av  
 Kimball George, emp Bell & Costello, r N Park  
**KING CHARLES G (Betty E), mgr Cambridge Theatre, h 90 E Main**  
 " Clarence H, farmer, r Mrs Johanna King  
 " Edward F, emp J B R S Co, r G H King, R D 2  
 " Edward J, farmer, r Mrs Johanna King  
 " George H (Lillie F), farmer, h Ash Grove rd, R D 2  
 " Johanna, wid Alfred J, h Maple av  
 " M Emily, r G H King  
 Kingsley Nathan G (Mae C), retired, h 35 S Union  
 Kinyon Alice A, h Academy c Pleasant  
 Kline Anna C, h 25 Spring  
 Kyer Martin J (Mary A), prop Cambridge Bakery, h 43 W Main  
 " Mary A (Mrs Martin J), emp Cambridge Bakery, h 43 W Main
- LACKEY CHARLES**, chair repairer W Main, h do  
 Lake Anna, wid John J, h 14 Avenue A  
 " Jennie, wid L Frank, h 10 E Main  
 Lane Newcomb G (Artie L), h 25 N Park  
**LANG STAMP WORKS INC** mfrs rubber stamps, seals, metal checks, badges, letters, figures, stencils, etc, Hudson c Green, Albany, see p 175  
 Langlands Edith F, emp 5 S Union, r do  
**LANSING ARTHUR K (Amy)**, postmaster, h 5 S Park  
**LANSING W YATES** coal, coke, lumber, building supplies, paints, oils etc, auto accessories 1489 Broadway, Rensselaer, see p 165  
 Lant Rhoda M Mrs conf and ice cream 13 N Park, h do  
 Laubach Martha, student, r Coila rd, R D 1  
 " William F (Fannie), retired, h Coila rd, R D 1  
 Lawton William S, lawyer 56 E Main, h 135 do  
 Lebarne Charles (Catherine), farmer, h Shushan rd, R D 1  
 LeBarron Amelia, h Ash Grove rd, R D 2  
 " Edna E (Mrs Robert K), emp Cambridge Snow White Laundry, h N Union  
 " Elmer (Mabel), lab, h Spring  
 " Harvey (Gladys), emp P S S Co, h 18 Division  
 " Henry (Daisy), farmer, h Maple av  
 LeBarron Mabel (Mrs Elmer), emp J B R S Co, h Spring  
 " Robert K (Edna E), emp Woodland Cemetery, h N Union, R D 1  
 LeGrys Charles F, jeweler 57 W Main, r 59 do  
 " Mabel E, teacher, r 59 W Main  
 " V James (Irene), druggist E Main, h S Park  
 " Walter E (Grace), com mgr J B R S Co, h E Main c Gilbert av  
 Leigh Jessie C, emp Shushan, h 5 Maple av  
 Leonard M Evelyn, nurse New York City, r 62 E Main  
 " Walter A (Evelyn S), physician and surgeon 62 E Main, h do  
 Lewis Helen, emp J B R S Co, r 10 E Main  
 " Jennie Mrs, h 10 E Main  
 Lincoln Grace, wid Harvey, h 65 E Main  
 " Orley P, bkpr J B R S Co, r 65 E Main  
 Linendoll Mary M Mrs, r 32 Academy  
 Little Lottie A Mrs, h 2 Park pl  
 " Raymond, student, r 2 Park pl  
 Livingston Agnes E, h Academy  
 " Margaret, wid Edward R, prop The Maples Filling Sta, h Coila rd, R D 1  
 Loftus Anna, r 14 Academy  
 " Elizabeth, emp J B R S Co, r 14 Academy  
 " Mary T, dental asst Dr G H Hiney, h 14 Academy  
 Locke Franklyn F, tel opr D & H, res Middle Granville  
 Loomis Edith A, emp J B R S Co and music teacher 23 S Union, r do  
 " Essa, wid Edgar J, h W Main  
 " Nathaniel S P (Anna M), h 23 S Union  
 Loren James J (Margaret), h 38 S Union  
 " Roy, clk J B R S Co, r 38 S Union  
 Lourin John (Florence), caretaker C Historical Society, h 4 Broad  
 Lovejoy Charles H (Anna), retired, h 44 W Main  
 " Henry H, machine shop 22 W Main, h do  
 Loveland Kenneth P (Mary W), asst eng M McClellan Hosp, h Academy  
 Luddy Agnes H, r Academy  
 " Ellen, wid William, h Academy  
 " Grace, emp Schenectady, r 10 Division  
 " Patrick, painter, h Division opp Madison  
 " Rena, wid David, r 10 Division  
 Luke John (Gladys), farmer, h W Main, R D 3  
 " Robert, farmer, h Ash Grove rd, R D 3  
 Lyon Bleeker, retired, r 13 St Luke's pl  
 Lyons Patrick (Nellie), lab, h N Park c N N Union
- MAC ARTHUR GEORGE F (Gladys B)**, prop East End Garage, h S Park  
 MacDonald Ella Mrs, r L V Bentley, Grove  
 MacLaren Helen, nurse M McClellan Hosp, r do  
 Madison Douglas M (Irene), foreman P S S Co, h 12 Division  
 " Glenn, emp J B R S Co, h Spring c Division  
 " Harold F, truck driver, r 12 Division

- Madison Stanley F, r A G Bentley, Myrtle av  
" Travis M, student, r 12 Division  
" Tresca W, r 12 Division  
Mahar Edward T (Alice M), mech D W  
Moore, h Academy  
" Margaret, emp Cambridge Snow White  
Laundry, r Division  
Main Sarah E, wid John, h Spring  
Maloy Marion, clk J B R S Co, res Jackson,  
P O Cambridge  
**MANN H R & CO INC** office supplies 277 River,  
Troy, see front cover  
**MANNING H A CO** directory and map publishers,  
514 Wedgeway bldg, Schenectady  
" Rose, student, r Michael J Ryan, R D 3  
Maples Filling Sta, Mrs Margaret Livingston  
prop, Coila rd, R D 1  
Marble Mabel Mrs, h C Cambridge, R D 3  
March Leland C (Helen), emp Hoosick Falls,  
h 19 Washington  
Marlitt William (Sarah), lab, h Spring  
Marsh Charles (Ruth), farmer, h Arlington  
rd, R D 2  
" Virginia T, wid John H, h 26 W Main  
**MARSHALL'S GARAGE** Buick sales, service, used  
cars South c Hillside, Bennington Vt, see  
backbone  
" Henry, retired, h 119 E Main  
Martin James F (Catherine), farmer, h Ash  
Grove rd, R D 2  
" John (Rebecca), farmer, h Ash Grove, R D  
2  
Mason Elizabeth, wid William, r 17 Washing-  
ton  
" Elizabeth W, wid Samuel R, r 5 S Park  
" George H (Blanche), (Wilson & Mason), h  
17 Washington  
Masonic Hall, 40 E Main  
**MASSEY P E & CO** rubber stamps, stencils and  
seal presses 299 River, Troy, see p 175  
Matthews Milicent, nurse M McClellan Hosp,  
r do  
Mattison Ethel, r John A Mattison  
" John S (Kate), h Gilbert av  
Maxon Bessie R, wid Earl, r 21 Spring  
" Elizabeth R, sten County Treas, r 21  
Spring  
" Sarah, wid Henry, h 6 W Main  
" Earl W, student, r 21 Spring  
Maxwell Elizabeth, wid James, h 16 S Union  
" Gilbert (Bessie R), hardware dealer 38 E  
Main, h Grove  
" J Victor (Violet), (Coila Garage), h Coila  
rd, R D 2  
" Leslie C (Marion), (Coila Garage), h Coila  
rd, R D 2  
Maynard Sarah I, h 14 N Park  
McAuley John W, retired, h Coila rd, R D 1  
McCabe Martha, wid Thomas, hskpr Rev G S  
Egan, h State rd, R D 2  
" Michael P (Mabel R), farmhand, h Cross  
rd, R D 2  
McCarty Blanche M, student, r 24 Academy  
" Charles, farm hand, h 7 N Union  
McCarty Harry E (James E McCarty &  
Sons), r 24 Academy  
" James E (Agnes T), (James E McCarty &  
Sons), h 24 Academy  
" James E & Sons (James E, Harry E and  
Joseph N McCarty), coal, trucking 2 E  
Main  
" John F, student, r 24 Academy  
" Joseph N (James E McCarty & Sons), r  
24 Academy  
" Ruth E, student, r 24 Academy  
McClarty John (Helen), clk C A Brownlee, h  
18 N Park  
McClellan Benjamin O (Ada), emp J B R S  
Co, h Spring  
" George (Edna), yard foreman C A Mc-  
Ghee, h R D 1  
" Helen L, wid Edwin, h 5 S Union  
" Helen M, r N Union  
" Mary Hospital, Myral M Sutherland  
supt, Myrtle av  
" Irene, wid Robert, h N Union  
" Margaret S, wid David M, r 18 Academy  
" Minnie Mrs, h 19 N Park  
" Robert, student, r N Union  
" Theresa, h 10 S Union  
McColl Frank (Mattie), retired, h Spring  
McCollum Archie (A Grace), retired, h Coila  
rd, P O Cambridge  
" Jeanette, r Coila rd, P O Cambridge  
" John, teacher N Y City, r Coila rd, P O  
Cambridge  
**MC CRAW & TATRO** women's apparel 56-58  
Main, North Adams, Mass, see top mar-  
gins  
McCue Richard (Mrs), farmer, h off Coila rd,  
R D 1  
McDonald John, carp, h Academy  
McDonnell Edward M (Louise E), lab, h 31  
N Park  
" George (Esther), emp J J Rubino, h  
Academy  
McDougall Grace, wid George, h 25 Wash-  
ington  
" LeRoy, mech, r 25 Washington  
" Leslie J (Clara), auto rep E Main c N  
Park, h 25 Washington  
McEnery John (Bridget), retired, h 15 Broad  
McPadden Cornelia P, wid Tristram F, h 27 E  
Main  
McFarland George H 3rd (Milne), h 24 S  
Union  
" Margaret, wid George Jr, r 24 S Union  
" Milne (Mrs Geo H 3rd), nurse M Mc-  
Clellan Hosp, h 24 S Union  
McGeoch Dorothy M, teacher, r W Main  
" George R, student, r W Main  
" Morrison (Mabel), mgr McClellan Farm,  
h W Main  
" Ralph, student, r W Main  
McGeoh John H (Mary), farmer, h S Pearl  
McGeogh William, emp Hoosick Falls, r 19  
Washington



- McGhee Charles A Inc, coal, coke, lumber and builders' supplies, W Main, pres-sec, Theodore T Buckley Jr; v-pres-treas, W A Scott
- McGraw Nellie, hskpr 48 E Main, r do
- McGuire James (Annie), farmer, h Coila, R D 2
- McInerney Charles R (Mary E), carpenter, h 15 Washington
- " Daniel L, student, r 3 Academy
- " George E, student, r 3 Academy
- " John H (Nellie), h Turnpike, R D 1, Buskirk
- " Mary, clk John Henry, h 62 W Main
- " Mary, wid James A, h 3 Academy
- " Mary C, student, r 102 W Main
- " Thomas E (Anna), butcher Skellie Bros, h 102 W Main
- " Thomas L, butcher Skellie Bros, r 102 W Main
- " Timothy (Catherine), retired, h 4 Park pl
- McIntosh Elizabeth, emp Boston, Mass, r Coila rd, R D 1
- " Fraser (Elizabeth), h off Coila rd, R D 1
- " Hector (Sabra), gardener, h Coila rd, R D 1
- McIntyre Bessie E, hskpr 22 W Main, r do
- McKane Addie (Mrs Walter), shirt opr, h Spring
- " Walter (Addie), emp P S S Co, h Spring
- McKenty Ellen, wid George, h 3 Cemetery av, R D 1
- McKernon Alton B (Ruth I), emp J B R S Co, h Maple av
- McKnight Edith, emp J B R S Co, h 6 St Luke's pl
- McLenithan Austin (Ada), farmer, h Arlington rd, R D 2
- " Jennie, r Austin McLenithan
- McMillan Anna, emp Whipple Shirt Co, r 37 S Park
- " Howard, h 15 N Union
- " Jennie, wid John T, h 37 S Park
- " Sarah E, wid George, r 15 N Union
- McMorris John A (Mary M), teacher, h 3 Myrtle av
- McNamara James, farmer, r 24 N Park
- " Susan, saleslady, h 24 N Park
- McNish Andrew B, retired, h 18 W Main
- " Helene B, r 18 W Main
- McWhorter A Marguerite, clk R G McWhorter, r 11 S Union
- " Alice E, student, r 11 S Union
- " Arthur (Helen), emp J B R S Co, h 28 S Park
- " Earl J, com trav, r 14 Gilmore av
- " John M (Anna), clk 61 W Main, h 11 S Union
- " Katherine, wid Joseph, h 14 Gilmore av
- " Robert G (May), dry goods and grocer 61 W Main, h do
- " Ruth I, teacher, r 11 S Union
- Mead Edmund W (Leone), emp J B R S Co, h 8 N Union
- " Leone (Mrs Edmund W), emp J B R S Co, h 8 N Union
- Meador Robert A, driver Ry Exp Agency, res Greenwich
- Melius Benjamin F (Daisy J), emp Whipple Shirt Co, h N Park
- Merriman Irwin (Helen), trapper, h Coila rd, R D 1
- Messina Anna, shirt wkr, r Cross rd
- " Charles, lab D & H, r Cross rd
- " Charles (Mary), farmer, h Cross rd
- " Josephine, emp J B R S Co, r Cross rd
- " Nicholas, mill wkr, r Cross rd
- " Peter P (Rachel A), lab, h Cross rd, P O Cambridge
- Meyer Hazel E, chiropractor, h 12 Madison av
- " John (Emma), retired, h 12 Madison av
- Miller John J, retired, h Avenue B
- " Marcella, r J J Miller
- Millett John, retired, r Geo A Decker, off Coila rd, R D 3
- Mitchell Dorothy N, student, r E F Mitchell
- " Everett F (Anna), carp, h Avenue A
- " Frank E, emp J B R S Co, h 52 S Union
- " Fred, r 52 S Union
- " Gilbert, r Mrs Margaret Mitchell
- " John C (Anna), h 11 Washington
- " John L (Mary), contractor, h Railroad av
- " Margaret, wid George, h Avenue B
- " Mattie W, r 52 S Union
- " Mildred, emp J B R S Co, h Railroad av
- " Robert, cook M McClellan Hosp, r Mrs Margaret Mitchell
- " Stephen H, driver Babcock's Exp, r 11 Washington
- " Walter S, emp Dairymen's League, r 11 Washington
- Moeller Alvin A (Marion G), painter 90 E Main, h do
- " Charlotte, clk J B R S Co, r 106 W Main
- " Emma, wid Julius, r 106 W Main
- " Julius H (Valeria), emp Cambridge Snow White Laundry, h 106 W Main
- " Marion G, mill opr, r 90 E Main
- Moffit Fred (Addie), farmer, h S Park
- " Granville (Elizabeth), clk E Main, h do
- " Hazel, teacher, r Fred Moffitt
- Montgomery Daniel (Jennie), retired, r E F Brownell
- " Doris, clk J B R S Co, r 37 S Union
- " Fred, farmer, h Arlington rd, R D 2, byd limits
- " George C (Lillian), emp J B R S Co, h 37 S Union
- " James, farmer, r 80 E Main
- " John H, retired, h 42 S Union
- " Robert (Lucy), lab, r 80 E Main
- " Sarah, h 80 E Main
- Moon George R (Mary); lab, h Ash Grove rd, R D 2
- " George W, r George R Moon, R D 2
- " Richard, farmhand, r George R Moon, R D 2
- Moore Agnes H (Mrs David W), prop U and I Coffee Shop, h 75 W Main
- " Betty G, r 75 W Main

# Leo J. Mahar

AMBULANCE SERVICE

# Undertaker - Embalmer

Phone 75

43 MAIN STREET  
HOOSICK FALLS, N. Y.

200

## CAMBRIDGE AND WHITE CREEK DIRECTORY

- Moore David W (Agnes H), garage and repairing 63 W Main, h 75 do  
" Earl W (Florence G), mech D W Moore, h 5 Pleasant  
" Walter E, student, r 5 Pleasant  
Moory Mary E, teacher Union School, r 80 E Main  
Moren Alice, emp Albany, r 27 S Union  
" Anna E, nurse 27 S Union, h do  
Morey Alson (Mary), farm hand, h C Cambridge, R D 3  
" Evelyn, dom, r C Cambridge, R D 3  
" Vera, dom, r C Cambridge, R D 3  
Morgan Anthon E, dom, r 45 Academy  
Morrison Kate, wid Douglas, r Myrtle av  
Morrow Delmer (Mary W), farmer, h Arlington rd, R D 2  
Morse Clayton E, retired, r Mrs Flora M Beattie  
" Earl C (Estella), painter, h W Main cor Academy  
" Percy A (Helen), sexton of Woodland cemetery, h 1 Cemetery av  
Moseley Leola H Mrs, r 1 Pleasant  
Motsiff Albert H (Audrey A), emp Whipple Mfg Co, h E Main  
" Audrey A (Mrs Albert H), nurse E Main, h do  
" Harry (Iva), emp P S S Co, h E Main  
" Iva (Mrs Harry), emp P S S Co, h E Main  
" Paul J (Margaret), mach P S S Co, h 38 N Park  
" William H (Addie), teamster, h State rd, R D 2  
" William H Jr, lab, r Wm H Motsiff, R D 2  
Mullen Andrew J (Minnie), lab, h Academy  
" Hugh (Anna), barber 72 W Main, h 100 do  
" Mary, r Academy  
" William (Margaret), clk Central Cash Market, h 36 W Main  
Mulligan Edward (Lena), h 5 N Park  
" Lillian M, nurse McClellan Hosp, r do  
Murdock Carrie L, wid Walter E, h 12 Gilmore av  
Murphy James L, h 8 Washington  
" John, h C Cambridge rd, R D 3  
" Mary, r 8 Washington  
Murray Helen R, clk J Henry, r 15 S Union  
" Michael R (Margaret), blacksmith 90 W Main, h 15 S Union  
" Thomas, retired, r 15 S Union
- NASH MYRON E (Eulah I), shoe repairing 1 W Main, h do  
Nelson Clark A (Nina H), lab, h 81 Spring  
" Earl, emp Lyle Nelson, r do  
" Hildreth, clk J B R S Co, r 4 Park pl  
" Lyle (Harriet), farmer, h Arlington rd, R D 2  
Newcomb Charles, lab, h Railroad av  
" Harriet, emp Saratoga, r Charles Newcomb  
New West Side Restaurant The, Sabin H Tappin prop, W Main  
" York Power & Light Corp, Harry Greenway supt, 12 E Main  
New York Telephone Co, Elizabeth A Ford chief opr, 32 E Main  
Nichols Harriet, wid Idos C, h Avenue A  
" Luke (Alice), musician, agt N Y Life Ins Co, h off Coila rd, P O Cambridge  
Norment Virginia, osteopath 47 W Main, res Albany  
Northhouse L Arthur, mech Park Garage, h 22 Spring  
" Minnie Mrs, r 22 Spring  
Norton Bert B (Hattie), ins 13 W Main, h 50 do  
" Eliot B (Helen M), police justice, lawyer Norton bldg, h 97 E Main  
" Harold M, sten E B Norton, r 97 E Main  
Noteman Ann L, hairdresser E Main, h do  
" Dianah, wid Robert, h off Coila rd, R D 1  
" Kenneth, lab, r off Coila rd, R D 1
- OATMAN ANDREW B (Catherine), antique dealer Coila rd, R D 1, h do  
OATMAN E C INC home furnishers, radios, undertakers W Main, pres, Elijah C Oatman; sec-treas, Arthur E Hanson, see top margins  
OATMAN ELIJAH C (Elizabeth), pres E C Oatman Inc, h 4 Grove  
O'Brien Frank J (Myrtle E), emp Mechanicville, r W L Surdam  
O'Donnell Mary, hskpr F White, r Main, R D 2  
O'Herilly Margaret, emp M McClellan Hosp, r do  
OWEN PAUL D office outfitter, stationery and supplies 515 Fulton, Troy, see p 176
- PANGBURN MARY MRS, r Mrs Anna Brownell, W Main  
Panzer Grace, r D S Cattela, Academy  
Parente Rose, r 58 W Main  
" Thomas (Mary), shoe dealer, grocer and conf 58 W Main, h do  
Park Garage, Benjamin C Green prop, auto repairing and taxi service S Park  
" Hotel, Thomas F Rogers prop, 42 E Main  
Parks Arthur (Jane), farmer, h Cross rd  
" Beatrice, r Cross rd  
" Bernard A (Mary), asst E C Oatman, h 34 W Main  
Parrish Donald M, salesman, r Mrs Eleanor Parrish  
" Eleanor M Mrs, h Grove n Avenue A  
" Malcolm M (Elsa), pres Cambridge Valley Nat Bank and county treas, h 21 Broad  
" Marjorie E, dietitian, r Mrs E M Parrish  
" Mary E, teacher, r Mrs E M Parrish  
Patent Specialty Supply Co Inc, mfrs of chaplets, Furnace, pres, A H Stein; treas-sec, E S Bentley; supt, E F Cullinan  
Patrician Hall, S Park  
Patterson Mathew B Rev (Margaret), pastor Coila United Presbyterian Church, h Coila, R D 3  
Peabody Emma, wid Willard, h 26 W Main  
" George, lab, h Maple av

# BAKER'S NURSERY

TEL. 919F4

HOOSICK FALLS, N. Y.

Grown in the North  
—Its Hardy

CAMBRIDGE AND WHITE CREEK DIRECTORY

201

- Peabody Harry J (Dorothy M), emp J B R S Co, h Maple av  
" Henry (Lettie), lab, h Spring  
Pease Charles B (Mary F), retired, h E Main  
Pembrick Frank J (Rita), milk dealer Academy, h do  
Perry Irwin, carp, r off Coila rd, R D 3  
" Walter (Mabel), farmer, h Coila rd, R D 3  
Peters Armistead 3rd (Caroline), farmer, h off Coila rd, R D 1  
" Carrie, wid Martin, h 9 Broad  
" George W (Essie), decorator and painter, h 31 Spring  
" Susie M, h 28 N Park  
Petras Arch, physical dir and coach Union School, r 87 E Main  
**PHOENIX RESTAURANT** Charles B Wocell prop, restaurant, lunch room, cigars, soft drinks E Main, see p 182  
Pierce Carlton W, salesman, r H J Pierce  
" Evelyn, student, r H J Pierce  
" Herbert E, h Ash Grove rd, P O Cambridge  
" Herbert J (Carlotta), farmer, h Ash Grove rd, R D 2  
" John S, retired, r H J Pierce  
Plunkett Edward, emp D & H, r 54 E Main  
" Frank M (Julia), carp, h 54 E Main  
" Dennis E, blacksmith Main c Division, h do  
" Harry F, barber J J Powers, r 54 E Main  
" Hazel M, r 54 E Main  
Porter Caroline M, r Walter Perry  
Potter Earl E (J Agnes), h Turnpike rd, R D 2  
" Mary, r 15 E Main  
Powers Anna, wid John, h 6 W Main  
" Harold, emp J B R S Co, r 2 Pearl  
" James F (Elizabeth F), lab, h 57 Spring  
" Joseph J (Mary), barber shop E Main, h 40 N Park  
Pratt Leone, nurse M McClellan Hosp, r do  
Prince Clarice E, teacher Union School, r 20 W Main  
**QUA HENRY H**, foreman Washington County Post, r F Cull, E Main  
" Volney (Sarah), farmer, h Turnpike rd, R D 2  
Quackenbush Albert (Etta), mason, h S Union, R D 2  
" Eva, wid Melvin, r G R Cook, Academy  
" Francis, lab, r S Union, R D 2  
" Mabel Mrs, r S Union, R D 2  
Quinn Gerald P, organist, r 118 E Main  
" Helen M, r 118 E Main  
" Helen, wid Martin, h 118 E Main  
" Mary, dom, r 2 N Union  
**RAILWAY EXPRESS AGENCY INC**, John W Cummings agt, D & H R R Depot  
Rambo Isabel K, dietitian M McClellan Hosp, r do  
Randall Evi S (Ivy B), gen store E Main c Maple, h 125 E Main  
" Fred, salesman, h Academy  
Randall Harry A (Laura E), clk P O and prop Randall's Fox Farm, h E Main c Maple av  
" Harry R, farm hand, r Mrs E R Wyman  
" Sara M Mrs, r Mrs E R Wyman  
Randall's Fox Farm, Harry A Randall prop, E Main c Maple av  
Raymond Caroline, clk M McClellan Hosp, r 120 W Main  
" Robert R Col (Blosson), retired U S A and treas M McClellan Hosp, h 120 W Main  
Redwood Stores, Frank J Thomas mgr, grocers 47 W Main  
Reed Anna (Mrs Ralph H), emp Cambridge Snow White Laundry, h 64 S Union, R D 2  
" Forrest J, bkpr Whipple Mfg Co, res Hoosick Falls  
" Harry, emp M McClellan Hosp, r do  
" Mary, wid Chauncey, h 148 W Main  
" Philip, painter, h S Park, R D 2  
" Ralph H (Anna), painter, h 64 S Union  
**REGAL ART PRESS** art stationery, printers 413 Federal, Troy, see p 177  
Regan Roy (Katherine), lab, h Railroad av  
Reid Alice E, wid Andrews, h 18 Division  
Reynolds William F, h C Cambridge rd, R D 3  
Rice Charles E (Ruth E), painter, h Academy  
" Daniel, florist 21 Spring, r do  
" George N (Bertha), emp J B R S Co, h 18 Gilmore av  
" Jerome B Seed Co Inc, David G Ashton, Spencer B Eddy, receivers W Main  
" Jerome B Jr (Mary), flower seeds, seed houses Shushan, h 126 W Main  
" Jerome B 3rd, student, r 126 W Main  
" Nellie M, teacher, h 21 Spring  
Rich Albert (Jennie), salesman, h 1 Madison av  
" Dorothy, student, r 1 Madison av  
Ridler George, emp Mrs Irene McClellan, h N Union  
Riley Mary P, student, r 8 S Park  
" Theodore E (Nellie), janitor, h 8 S Park  
Roberson Florence E, hskpr Henry Carter, r do  
Roach Catherine Mrs, h E Main, R D 2  
Robbins R Brooks (Lida), real estate 110 W Main, h do  
Robertson Aletta, h 19 Academy  
" Alice M, prop Central Pharmacy, h 10 E Main  
" Alvan, h 7 Gilmore av  
" Andrew W (Dorothy), emp J B R S Co, h 11 St Luke's pl  
" Florence K, teacher Patterson, N J, r 7 Gilmore av  
" George W (Hazel), clk Hastings Bros, h 42 S Union  
" James, farmer, h off Coila rd, R D 1  
" James G Rev (Fannie M), retired, h 99 E Main

# Curtice, The Florist

"Bonded Member of the F. T. D."  
78-80 WILDER AVE.

TEL. 20

When You "Say It with Flowers"

Say  
**CURTICE**

HOOSICK FALLS, N. Y.

- Robertson James P (Catherine), bkpr J B R S Co and village mayor, h 13 Academy  
" Margaret, r 19 Academy  
" William J (Pearl), barber, h 4 First  
Robinson George E (Marion H), com trav, h 34 E Main  
" Marion H (Mrs George), sec-treas Cambridge Water Works, h 34 E Main  
Roby George (Anna), carp, h Avenue A  
Rockwell Mary, wid William A, r 11 Madison av  
Rogers Stanley, r Park Hotel, E Main  
" Thomas F, prop Park Hotel, E Main, h do  
Rose Erwin (Mrs), farmer, h Ash Grove rd, R D 2  
Ross Rowland H (Augusta E), prin C H S, h 89 E Main  
Rowe Helen L, wid Henry S, r 126 W Main  
Royal Aldor E (Gertrude), h Pearl  
" Lawrence (Marion), mech Buckley's Garage, h 9 Madison av  
" Mary (Mrs Lawrence), emp E Z Mills, h 9 Madison av  
Rubino James J (Winifred), plumber and heating 70 Main, r do  
Russell Fred (Margaret), h S Union, R D 2  
" Homer C (Wilma M), painter, h Maple av  
" Leslie J (Harriet), mgr Grand Union Co, h 124 W Main  
Russo John, produce dealer C Cambridge rd, R D 3, h do  
Ryan Katherine, r 10 Avenue A  
" Mary, h 10 Avenue A  
" Mary, wid Thomas, h 7 Avenue A  
" Mary M, student, r C Cambridge  
" Michael J (Katherine), lunch room E Main, h C Cambridge, R D 3
- SANDERS JOHN A** (Norma), h N Park  
Sands Wesley, emp M McClellan Hosp, h 43 Academy  
Santarre Napoleon J (Anna), billiards E Main, h do
- SCHENECTADY GRANITE & MARBLE WORKS**  
monuments, mausoleums, markers, etc  
10-12 Catherine, Schenectady, see back cover
- SCOTT W ARTEMAS** (Bertha), v-pres-treas Charles A McGhee (Inc) and village treas and treas Chamber of Commerce, h 87 1/2 E Main  
Selms Sarah E, r 12 S Union  
Senior Lena Mrs, r 25 Washington  
Severson August (Myrtle), carp, h 34 Academy  
" Morris (Anna), lab, h 33 Academy  
" Peter, r 33 Academy  
Shanks Claude G (Bessie), carp and cont W Main, h do  
" Lela, wid William, r C G Shanks, W Main  
Shapiro Julius (Rose), prop Economy Store, h W Main  
" Rose (Mrs Julius), clk Economy Store, h W Main  
Sharlin Eliza J Mrs, r George Arnott  
Sharp Nelson, clk A & P Tea Co, r 10 Spring  
Sharpe John J (Lucy), supt water works, h do  
Shaw Julia, wid Eugene, r 8 Spring  
Sheffield Farms Creamery Co, J L Briggs supt, Railroad av  
Shepard Alice (Mrs Robert), cashier N Y P & L Corp, h 13 Division  
" Robert (Alice), R D carrier No 1, h 13 Division  
Sheridan Edward P, emp Albany, r 11 Washington  
" Ida, wid Edward G, emp J B R S Co, h 11 Washington  
" John J (Margaret), lab, h 19 Broad  
Sherman Alton W (Emmabelle M), emp N Y P & L Corp, h S Union  
" Darwin H, clk, r 88 E Main  
" Hulda L, wid John, h 88 E Main  
" John B (Catherine), clk G Maxwell, h 27 Spring  
" S Kendrick (Lena B), emp Hoosick Falls, h Academy  
Shields Matthew T (Bessie), h E Main  
" Robert L (Helen G), farmer, h 44 S Union  
Shiland Stanley (Nellie), h 130 W Main  
" Thomas W (Margaret F), emp J B R S Co, h 18 Academy  
Siegel Joseph Jr, h Ash Grove rd, R D 2  
Sisson Frank (Maude E), h Avenue A  
Skellie Agnes, dom 54 S Union, r do  
" Bros (Robert A and Charles T Skellie), grocers W Main  
" Charles T (Helen A), (Skellie Bros), h 108 W Main  
" George A (Georgia), retired, h 8 Gilmore av  
" Henry G (Nettie), porter M McClellan Hosp, h 2 Gilmore av  
" James E (Florence), clothing 43 W Main, h 6 Gilmore av  
" James L (Margaret G), clk John Henry, h 4 Second  
" Lovinus, retired, r 6 Gilmore av  
" M Edna, r 2 Gilmore av  
" Robert A (Edith), (Skellie Bros), h Coila rd, R D 1  
Slater Charles E (Flossie), emp Dairymen's League, h 7 Washington  
Sloane John, farm hand, r Darwin Tellier  
Small Margaret, wid Alfred M, h Grove  
" Marshall J, embalmer, r Mrs Margaret Small  
Smart Elizabeth A, lawyer 2 Academy, r do  
" Leleka, wid John G, h 2 Academy  
Smeallie Belle N, wid James, r 18 Avenue A  
Smith Alfred H (Abbie E), truck driver, h 47 W Main  
" Arthur J (Mattie S), h 82 E Main  
" Alice F, r 9 S Union  
" Charlotte R, student, r 3 Broad  
" Clara, clk J B R S Co, r 92 E Main  
" Emma, wid Dennis, h 122 W Main  
" Ernest E (Mary L), retired, h W Main  
" F Donald, student, r 3 Broad

**FURNITURE - E. C. Oatman, Inc.**  
**FUNERAL DIRECTOR**

Day Phone 12-J; Night Phone 29-J

W. MAIN ST., CAMBRIDGE

**CAMBRIDGE AND WHITE CREEK DIRECTORY**

203

Smith Floyd R (Eleanor M), asst supt A & P Tea Co, h 5 Broad  
 " Joseph W (Florence), linotype opr Washington County Post, h 3 Pleasant  
 " Lansing A (Gladys), farmer, h Ash Grove rd, R D 2  
 " Leo R (Elizabeth I), carp, h 20 Division  
 " M Bernice, teacher New Rochelle, r 3 Pleasant  
 " Mabel, r 122 W Main  
 " Margaret A, wid Charles E, h 9 S Union  
 " Paul S (Maude A), chem eng, r 9 S Union  
 " Ralph M (Alice L), r 35 S Union  
 " Ruth, inst M McClellan Hosp, r do  
 " Sidney E, author, r 9 S Union  
 " William A, student, r 3 Pleasant  
 Snell Alfred (Maude), policeman, h 26 S Union  
 " Maude (Mrs Alfred), teacher, h 26 S Union  
 Snyder Edith C, r 24 W Main  
 " Mary, wid George C, h 24 W Main  
 Sohl Catherine H, r 22 S Park  
 " Joseph P, clk Flat's Filling Sta, r 22 S Park  
 " Philip (Anna), farmer, h 22 S Park  
 Spaulding W Carl, r 127 E Main  
 " Harry E (Aliska H), agt D & H and mgr W U Tel Co, h 127 E Main  
 Specialty Shop The, (Katherine M and Teresa L Byrne), ladies' ready to wear 4 W Main  
 Speenburg Fred (Ella), h 17 N Union  
 Spencer Addie, wid Clark J, h 22 N Park  
 Spring Brook Dairy (Philip B and Robert B Fisher), milk dealers 20 W Main  
**SPURR ORSON K (Mianda S), funeral director E C Oatman Inc and sec Chamber of Commerce, h 83 W Main**  
 Stafford Herbert E (Katherine E), painter 17 St Luke's pl, h do  
 " Ralph E, clk county treas office, res Salem  
 Standard Oil Co of N Y, Leslie J Davis mgr, filling sta W Main c N Union  
 Stannard George C, emp Washington County Post, r 103 W Main  
 " John (Maude), prop Cambridge Granite Works, h 103 W Main  
 Starr George S, prod and sales mgr J B R S Co, r 23 W Main  
 State Road Garage, Lyle Davenport prop, S Park  
 Steele Everett, r Arlington rd, R D 2  
 " Thomas (Jane), farmer, h Arlington rd, R D 2  
 " William R B (Minnie), emp J B R S Co, h 70 E Main  
 Steffin Paul (Elsie), bus Buskirk, h Myrtle av  
 Stein Adolph H (Elsa), pres P S S Co, h 85 E Main  
 Steineck Ragnar, emp M McClellan Hosp, r 14 N Union  
 Stevens Ralph (Esther), salesman, h Coila rd, R D 2

Stewart Anna M, maid 5 S Union, r do  
 St Peter Mina, wid Joseph, h Black Hole Hollow, R D 2  
 " Worth, emp Mrs Mina St Peter, R D 2, r do  
 Stoliker Amanda, wid Gilbert, r 31 S Park  
 Strout Linwood, emp M McClellan Hosp, r do  
 Sullivan Catherine M, h 3 S Park  
 " Julia F, r 5 S Park  
 Surdam Walter L, clk D & H R R, h Turnpike rd, P O Buskirk  
 Sutherland Myral, supt M McClellan Hosp, r do  
 Swartwout Frank (Alice J), retired, h 15 Spring  
 " Kenneth E, r 15 Spring  
 Sweet Adelaide J, r 23 S Park  
**TAPPIN SABIN H (Edith L), prop The New West Side Reataurant, h W Main**  
 Teague Mary A, r Thomas Teague  
 " Thomas, h N Park  
 Tefft Minnie, wid Harry C, h 6 Washington  
 Tellier Darwin J (Mae), rural mail carrier, h Turnpike rd, R D 2  
 " Martha R, wid Julius A, h S Union, R D 2  
 " Thomas, student, r S Union, R D 2  
 Thomas Ellen Mrs, clk county treas office, r 10 Broad  
 " Florence, sten county treas office, r 10 Broad  
 " Frank J (Anna), mgr Redwood Stores, h 9 S Park  
 " G Clarke, r 9 S Park  
 " Megan, teacher Union School, r Mrs Essa Loomis  
 Thompson Fannie, wid Thomas, h Grove  
 " Frank (Irene), emp E Z Mills, h Spring  
 Thornton John, lab, r 16 Academy  
 " John N, r Academy  
 " Joseph, res R D 1  
 Thurber Glen W (Kate), h 71 Spring  
**TINLEY-WELLINGTON CO INC opticians 45**  
 Third, Troy, see top margins  
 Tooley George, retired, h 17 N Park  
 Townsend Charles W, music teacher 41 W Main, h do  
 Tracy Dennis J, h 76 E Main  
 " Margaret, teacher, r 76 E Main  
 " Martin (Elizabeth), retired, h 76 E Main  
**TROY BUSINESS COLLEGE Boardman bldg, Troy, see top margins**  
**TROY SAVINGS BANK Second c State, Troy, see p 3**  
**TROY STAMP MANUFACTURING CO rubber stamps and stencils 249 River, Troy, see p 175**  
 Tuttle Florence E (Mrs Frank E), bkpr J B R S Co, h Avenue A  
 " Frank E (Florence E), physician Avenue A, h do  
 " Olive A, teacher High School, r 20 S Union  
 Twiss John R (Hattie M), retired, h 2 Myrtle av

- U AND I COFFEE SHOPPE, Mrs Agnes H Moore prop, 98 W Main
- VANCE ANNA E, nurse 28 W Main, r do  
" Mary J, wid John, h 28 W Main
- Van Orman Alzaida Mrs, h C Cambridge rd, R D 3  
" Horace, r C Cambridge rd, R D 3
- Van Voorhis Albert P (Blanche L), chauffeur Sheffield Creamery, h 39 E Main
- Vaughn Albertine, emp M McClellan Hosp, h 3 E Main  
" Clara, bkpr Cambridge Valley Nat Bank, r 3 E Main
- Vetal O Millard, clk P O, h 8 Gilmore av
- Vickers Denver M (Miriam), physician M McClellan Hosp, h Myrtle av
- Vincent Albert, lab, h 41 Academy
- VROOMAN'S DR SANATORIUM 93 Park av, N Adams, Mass, see front cover**
- WADSWORTH MARGARET, teacher Union School, r 20 W Main
- Wager John D (Eileen), mech Cambridge Garage, h E Main
- Waite Clara Belle, wid Edmund J, h Coila rd, P O Cambridge  
" Frank (Flossie), h Turnpike, R D 2  
" Helen, student, r Coila rd, P O Cambridge
- Walker Barbara Mrs, h W Main, R D 3  
" Robert E (Beulah E), emp J B R S Co, h 66 E Main  
" Thomas M (Ethel), emp state, h 39 E Main
- Wallace George L, farmhand, r Coila rd, R D 1  
" Grace M, r Coila rd, R D 1  
" Helen, teacher Greenwich, r Turnpike rd, R D 2  
" Hugh, h Coila rd, R D 1  
" John A (Elizabeth), farmer, h Coila rd, R D 1  
" Margaret, hskpr Mrs Anna G Weir, r do  
" Samuel, farmer, h Turnpike rd, R D 2  
" Samuel Jr (Irene), farmer, r Coila rd, R D 1
- Ward Anne, wid Thomas L, h 39 E Main
- Warren Dorothy F, teacher, r 20 S Union  
" J Owen, student, r 20 S Union  
" Joseph O (Martha), office mgr J B R S Co, h 20 S Union
- Washington County Post, William S Harper editor, 14 W Main  
" County Treasurer, Malcolm M Parrish office Cambridge Valley Nat Bank bldg
- Watkins Elvira E, teacher Granville, r 18 Spring  
" Robert H, h 18 Spring  
" William F (Harriet J), elec, h St Patrick's Lane
- Weaver Henry G, farmer, h Center Cambridge rd, R D 3
- Weir Anna G, wid Hugh, h Coila, R D 3  
" David (Anna H), chauffeur M McClellan Hosp, h 1 Second
- Weir John, lab, r Coila rd, R D 3  
" R Donald, student, r 2 Division  
" Ralph J (Kate), contractor 2 Division, h do  
" Ruth H G, teacher Coila, r Coila, R D 3
- Welch John A (Sarah), teamster, h 15 Maple av
- Weller Samuel E (Grace A), cashier Cambridge Valley Nat Bank, h Myrtle av
- Wells William H (Catherine), grain 2 E Main, h 7 Spring
- WELLS & COVERLY (Inc), men's outfitters River, Troy, see top margins**
- West Bessie C, emp J B R S Co, r Academy  
" End Drug Store, Wilson & Mason props, 74 W Main  
" Linda, wid Arthur, h Academy
- Western Union Telegraph Co, Harry E Spaulding mgr, Broad
- Westfall Daniel M (Lydia), r 27 E Main  
" Lydia Mrs, h 27 E Main  
" Marion DeW, student, h 27 E Main  
" Marjorie, prop Cambridge Dog Kennels, r 27 E Main
- Wheeler Edmund M (Isabelle H), farmer, h Gilbert av, R D 2  
" Samuel (Mattie), carp, h N Park
- Whipple Charles R (Nadine B), prop Whipple Mfg Co, res Hoosick Falls  
" Mfg Co The, Charles R Whipple prop, work shirt mfrs S Park n E Main
- Whitcomb Darwin L, r 29 Washington  
" Edna M, r 29 Washington  
" Frances S, student, r 29 Washington  
" Warren H (Carrie), painter, h 29 Washington
- White Frank, farmer, h E Main, R D 2  
" G Raymond Rev (Elsie M), pastor United Presbyterian Church, h 38 W Main  
" Lydia M, wid Jacob H, h E Main
- Whiteside & Buell filling station (J Whiteside and Warren W Buell), Charles E Durfee mgr, E Main cor N Park  
" John (Whiteside & Buell), res Greenwich
- Whiting Earl A (Fannie L), emp Sheffield Farms Creamery, h 5 Academy
- Wickes William, emp J R Rice Jr, r Academy
- Willett Fred C (Hattie A), retired, h Coila, R D 3
- Williams Charles (Gertrude), lab, h Academy  
" E Theodore (Minerva), clk J Henry, h 4 N Union  
" Otis (Mrs), truck driver, h Coila rd, R D 1
- Wilson Albert E (Bertha M), carp, h 13 S Park  
" Arno E, radio elec, r 13 S Park  
" Lawrence (Florence), emp J B R S Co, h S Cambridge  
" Madeline, sten J B R S Co, r 5 Gilmore av  
" Nelford T, bkpr D W Moore, r 5 Gilmore av  
" Thomas (Julia), (Wilson & Mason), h 5 Gilmore av

Wilson & Mason (Thomas Wilson and George Mason), props West End Drug Store, 74 W Main

Winney Catherine, dom, r 107 W Main

" Hubbard M, plumber, h Gilbert av

" Estella, wid Charles, h 34 S Park

" Joseph, lab, h 107 W Main

" Sarah, dom, r 107 W Main

Winslow Alice, wid Edwin, h 60 S Union (sum res)

**WOCELL CHARLES B** (Esther M), prop Phoenix Restaurant, h 28 Spring

Wood May F, wid Samuel, r 15 Spring

Woodard Fred, carp, r 28 N Park

" Mary, wid Bert, h 6 Park pl

Woodcock Earl (Lillian), farmer, h Maple av

" Richard, farmer, h Ash Grove rd, R D 2

Woodland Cemetery, Percy K Morse sexton, N Union

Woodworth Anna Mrs, h 44 E Main c S Park

Wortley George W (Anna), town assessor, h 34 Avenue A

Wright Earl P (Lillian), emp J B R S Co, h Coila rd, R D 1

" George L, h C Cambridge, R D 3

**WRIGHT JEROME E** (Martha P), general insurance and surety bonds 13-15 W Main and pres Chamber of Commerce, h 48 S Union

" John, grocer C Cambridge, R D 3, h do

" Katherine, clk Town of Cambridge, R D 3

" Mary L, h C Cambridge, R D 3

" Olive, teacher Union School, r Geo L Wright

" Penina, wid George, h 23 S Park

" Robert, r C Cambridge, R D 3

" Samuel P, h Buskirk rd, Cambridge, R D 3

" Theresa, emp M McClellan Hosp, r 43 Academy

Wruck Carl, auto mech, r S Union, R D 2

" Gustave, farmer, h S Union, R D 2

Wulff Fred H (Mrs), farmer, h Ash Grove rd, R D 2

Wyman Emma R Mrs, h State rd, R D 2

## H. A. MANNING CO.

PUBLISHERS OF  
CITY COUNTY INDUSTRIAL

MAPS AND  
DIRECTORIES

Statisticians

Mailing Trade List Specialties

City Census Enumeration

House Numbering Contractors

**MANNING'S**  
**Cambridge Streets, Roads, Avenues, Etc.**  
**1934**

Copyright 1934, by H. A. Manning Co.

- Academy**, from W Main southerly to S Union
- Arlington road**, continuation of Maple av to town line
- Ash Grove road**, continuation of E Main at corporation line easterly to town line
- Avenue A**, from S Park westerly to D & H R R tracks
- Avenue B**, from Avenue A southerly and easterly to S Park
- Broad**, from W Main at R R crossing northerly to Spring
- Cemetery avenue**, from N Union at Cemetery easterly to N Park
- Coila road**, continuation of W Main from corporation line to town line
- Cross road**, from S Union byd village limit easterly to State road
- Division**, from 78 E Main northerly to Spring
- East Main**, from R R crossing at Broad easterly to village limit
- First**, from 13 Broad westerly to opp 5 St Luke's pl
- Franklin avenue**, from near 73 Spring southerly
- Furnace**, from Gilbert easterly
- Gilbert**, from E Main southerly to S Park
- Gilmore avenue**, from 102 W Main southeasterly to S Union
- Grove**, from 24 E Main southerly to Avenue A
- Lake avenue**, from opp 73 Spring southerly
- Madison avenue**, from 18 N Park easterly to Division
- Main**, see E and W Main
- Maple avenue**, from 127 E Main northerly
- Myrtle avenue**, from 124 W Main southerly to Mary McClellan Hospital
- North Park**, from E Main at jct S Park to town line
- North Union**, from W Main opp S Union northerly to corporation line
- Park place**, from 65 E Main northerly
- Pearl**, from W Main at Rice's Seed House southerly
- Pleasant**, from Academy westerly to Myrtle av
- Railroad avenue**, from Avenue A southerly
- Second**, from 19 Broad westerly to St Luke's pl
- South Park**, from W Main c N Park southerly
- South Union**, from W Main c N Union southerly to corporation line
- Spring**, from N Union easterly to Maple av
- State road**, continuation of S Park at corporation line southerly to town line
- St Luke's place**, from W Main northerly to 8 Spring
- St Patrick's place**, from end of Avenue A easterly
- Turnpike road**, from end of S Union southerly to town line
- Washington**, from E Main northerly to Spring
- West Main**, from R R crossing at Broad westerly to village line





Who sells it?

The Classified Business headings  
in the City Directory will tell you.

The City Directory is the  
most complete local  
Buyers Guide

available to residents of any city.

CONSULT THE CITY DIRECTORY  
H.A. Manning Co. Publishers

MANNING'S

## Cambridge and White Creek Classified Business Directory

### 1934

Copyright 1934, by H. A. Manning Co.

\*Indicates heading given by special arrangement with the publishers

\*ACETYLENE WELDING AND CUTTING  
CAMBRIDGE GARAGE, E Main n  
R R, see p 180  
EAST END GARAGE, E Main, see p  
181

#### ADDING MACHINES

MANN H R & CO INC, 275-77 River,  
Troy, see front cover

#### ADDRESSING MACHINES

MANN H B & CO INC, 275-77 River,  
Troy, see front cover

#### \*AMBULANCE SERVICE

OATMAN E C INC, W Main, see top  
margins

#### ANTIQUES

FRIENDLY EXCHANGE & ANTI-  
QUE SHOP THE, 115 W Main, see  
p 182  
Oatman Qndrew B, Coila rd, R D 1

#### ARTISTIC PRINTERS

REGAL ART PRESS, 413 Federal,  
Troy, see p 177

#### AUTOMOBILE ACCESSORIES, DEALERS, GARAGES AND REPAIRS

Bell & Costello, 96 West Main  
Buckley's Garage, Madison av  
BUTLER'S AUTO SERVICE, W M c  
N Union, see p 180

CAIRNS AUTO ELECTRIC SER-  
VICE, 96 W Main, see p 181

CAMBRIDGE GARAGE, E Main n  
R R, see p 180

Coila Garage, Coila rd, R D 1  
EAST END GARAGE, E Main, see p  
181

LANSING W YATES, 1489 Broad-  
way, Rensselaer, see p 165

MARSHALL'S GARAGE, South cor  
Hillside, Bennington, Vt, see back-  
bone

McDougall Leslie J, E Main c N Park  
Moore D W, 63 W Main

Park Garage, S Park n Main

State Road Garage, S Park

#### \*AUTOMOBILE BATTERIES (BRANDS)

EXIDE, East End Garage, E Main,  
see p 181

# Stephens & LaPorte TICKETS

COMMERCIAL PRINTERS

69 CHURCH ST. (Entrance thro Daniels Store)

HOOSICK FALLS, N. Y.

208 CAMBRIDGE AND WHITE CREEK DIRECTORY

**PREST-O-LITE**, Cambridge Garage,  
E Main n R R, see p 180  
**WILLARD**, Cairns Auto Electric  
Service, 96 W Main, see p 181

## AUTOMOBILE AGENCIES

**BUICK**, Marshall's Garage, South c  
Hillside, Bennington, Vt, see back-  
bone

**\*AUTOMOBILE IGNITION SERVICE**  
**CAIRNS AUTO ELECTRIC SER-**  
**VICE**, 96 W Main, see p 181

## \*AUTOMOBILE PAINTING

**DUCO**, Cairns Auto Electric Service,  
96 W Main, see p 181

## AUTOMOBILE STORAGE

**BUTLER'S AUTO SERVICE**, W  
Main c Union, see p 180  
**CAMBRIDGE GARAGE**, E Main n  
R R, see p 180  
**EAST END GARAGE**, E Main, see p  
181

## AUTOMOBILE TIRES AND TUBES (NEW AND USED)

**CAIRNS AUTO ELECTRIC SER-**  
**VICE**, 96 W Main, see p 181  
**CAMBRIDGE GARAGE**, E Main n  
R R, see p 180  
**EAST END GARAGE**, E Main, see p  
181

## AUTOMOBILE TIRES (BRANDS)

**DUNLOP**, Cambridge Garage, E  
Main n R R, see p 180  
**GOODYEAR**, East End Garage, E  
Main, see p 181  
**LEE**, Butler's Auto Service, W Main  
c N Union, see p 180

## AUTOMOBILE TOWING AND WRECKING

**BUTLER'S AUTO SERVICE**, W  
Main c N Union, see p 180  
**CAMBRIDGE GARAGE**, E Main n  
R R, see p 180  
**EAST END GARAGE**, E Main, see p  
181

## AUTOMOBILE WASHING AND GREASING

**BUTLER'S AUTO SERVICE**, W  
Main c Union, see p 180  
**CAMBRIDGE GARAGE**, E Main n  
R R, see p 180  
**EAST END GARAGE**, E Main, see p  
181

## AWNING MFRS

**GENTES JOSEPH**, 720 River, Troy,  
see p 174

## \*BABY CARRIAGES

**HOME FURNITURE CO**, Main,  
Bennington, Vt, see front, top and  
bottom edges

## \*BADGES

**LANG STAMP WORKS INC**, Hud-  
son c Green, Albany, see p 175

## BAKERIES

Cambridge Bakery, 43 W Main  
Home Bakery, 24 Avenue A  
**KELLER BAKING CO INC**, 3000  
Sixth av, Troy, see front cover

## BANKS

Cambridge Valley National Bank,  
pres, M M Parish; v-pres, vacant;  
cashier, S E Weller  
**TROY SAVINGS BANK**, Second c  
State, Troy, see p 3

**BANK AND OFFICE RAILINGS**  
**COONS F W WIRE WORKS INC**,  
427 River, Troy, see p 174

## BARBERS

Byrne Robert, E Main  
Church Edgar D, 3 E Main  
Mullen Hugh H, 72 W Main  
Powers Joseph P, 48 Main

## \*BATTERIES (BRANDS)

**BOND**, Butler's Auto Service, W  
Main c Union, see p 180

## \*BATTERIES

**BUTLER'S AUTO SERVICE**, W  
Main c Union, see p 180  
**CAIRNS AUTO ELECTRIC SER-**  
**VICE**, 96 W Main, see p 181  
**CAMBRIDGE GARAGE**, E Main,  
see p 180  
**EAST END GARAGE**, E Main, see p  
181

## BEAUTY PARLOR

Cambridge Beauty Parlor, 31 Avenue  
A

## BEDS AND BEDDING

**HOME FURNITURE CO**, Main,  
Bennington, Vt, see top bottom  
and front edges

## BILLIARDS

Santarre Napoleon J, E Main

## BLACKSMITHS

Keyes John, W Main  
Murray Michael R, 90 W Main  
Plunkett Dennis, E Main corner  
Division

## BONDS

ALEXANDER-BROWNELL  
AGENCY, W Main, see front cover

## \*BREAD BAKERS (BRANDS)

BAMBY, Keller Baking Co Inc, 3000  
Sixth av, Troy, see front cover

NEVER-KRUM, Keller Baking Co,  
3000 Sixth av, Troy, see front cover

REDI-SLICED, Keller Baking Co,  
Inc, 3000 Sixth av, Troy, see front  
cover

SWEDISH RYE, Keller Baking Co  
Inc, 3000 Sixth av, Troy, see front  
cover

100% WHOLE WHEAT, Keller Bak-  
ing Co Inc, 3000 Sixth av, Troy, see  
front cover

## \*BUILDING CONSTRUCTION CONTRACTORS

LANSING W YATES, 1489 Broad-  
way, Rensselaer, see p 165

## BUILDERS HARDWARE

LANSING W YATES, 1489 Broad-  
way, Rensselaer, see p 165

## \*BUILDING MATERIAL AND SUPPLIES

LANSING W YATES, 1489 Broad-  
way, Rensselaer, see p 165

## BUSINESS COLLEGES

ELLEY MILDRED SCHOOL, 227-  
29 Quail, Albany, see p 161

TROY BUSINESS COLLEGE,  
Boardman bldg, Troy, see top mar-  
gins

## \*CAMP EQUIPMENT

GENTES JOSEPH, 720 River, Troy,  
see p 174

HOME FURNITURE CO, Main,  
Bennington Vt, see front top and  
bottom edges

## CARPENTERS AND BUILDERS

Shanks Claude G, W Main  
Weir Ralph J, 2 Division

## CARPETS AND RUG DEPT

HOME FURNITURE CO, Main,  
Bennington, Vt, see top, bottom and  
front edges

## CARPETS, OIL CLOTHES ETC

HOME FURNITURE CO, Main,  
Bennington, Vt, see top, bottom  
and front edges

## \*CARS FOR HIRE

CAMBRIDGE GARAGE, E Main n  
R R, see p 180

## CEMENT, LIME AND PLASTER

LANSING W YATES, 1489 Broad-  
way, Rensselaer, see p 165

## CHAIR REPAIRERS

Lackey Charles, W Main

## CHIROPRACTORS

Meyer Hazel E, 12 Madison av

## CIGARS AND TOBACCO

CAMBRIDGE GARAGE, E Main, see  
p 180

PHOENIX RESTAURANT, E Main,  
see p 182

## CLOTHING AND LADIES FURNISHINGS

McCRAW & TATRO, 56-58 Main,  
North Adams, Mass, see top mar-  
gins

## CLOTHING AND GENTS FURNISHINGS

Economy Store, W Main  
Hitchcock Henry H, 65 E Main

Skellie James E, 43 W Main

WELLS & COVERLY INC, River,  
Troy, see top margins

## COAL DEALERS

LANSING W YATES, 1489 Broad-  
way, Rensselaer, see p 165

McCarty James E & Sons, 2 E Main  
McGhee Charles A Inc, W Main

## COATS AND SUITS

(WOMEN'S AND MISSES')

FREAR WM H & CO, Fulton c Third  
Troy, see top margins

McCRAW & TATRO, 56-58 Main,  
North Adams, Mass, see top mar-  
gins

## COFFEE SHOPS

PHOENIX RESTAURANT, E Main,  
see p 182

U & I Coffee Shoppe, 98 W Main

## \*COLLECTION AGENCY

COMMERCIAL CREDIT BUREAU,  
316 Cannon bldg, Troy, see top  
margins

## CONFECTIONERY AND FRUIT

Bell's Candy Shop, W Main

Central Cash Market, 7 Main, n N  
Park

## CONGOLEUM (BRANDS)

BIRDS, E C Oatman Inc, W Main,  
see top margins

## CONTRACTORS

Fox Harrison E, Myrtle av

Mitchell John L, off Avenue A

**CREAMERIES**

Dairymen's League Asso (Inc), Rail-  
 road av  
 Sheffield Farms Creamery, 12 Rail-  
 road av

**\*CREDIT REPORTS**

**COMMERCIAL CREDIT BUREAU,**  
 316 Cannon bldg, Troy, see top  
 margins

**CROCKERY & GLASSWARE**

**HOME FURNITURE CO,** Main,  
 Bennington, Vt, see top, bottom  
 and front edges

**\*CROOKES LENSES**

**TINLEY-WELLINGTON CO INC,**  
 45 Third, Troy, see top margins

**\*CURTAINS AND DRAPERIES**

**FREAR WM H & CO,** Fulton c Third,  
 Troy, see top margins

**DENTISTS**

Fitch J Leonard, 12 W Main  
 Hiney George H, E Main

**DEPARTMENT STORES**

**DRYSDALE A & SON,** 113 South,  
 Bennington, Vt, see p 158  
**FREAR WM H & CO,** Fulton c Third,  
 Troy, see top margins  
**MC CRAW & TATRO,** 56-58 Main,  
 North Adams, Mass, see top mar-  
 gins

**\*DESKS, CHAIRS AND OFFICE  
 FURNITURE**

**HOME FURNITURE CO,** Main,  
 Bennington, Vt, see top bottoms  
 and front edges  
**MANN H R & CO INC,** 275-77 River,  
 Troy, see front cover  
**OWEN PAUL D,** 515 Fulton, Troy,  
 see p 176

**DIRECTORY PUBLISHERS**

**MANNING H A CO,** 514 Wedgeway  
 bldg, Schenectady, N Y

**DOORS, SASH AND TRIM**

**LANSING W YATES,** 1489 Broad-  
 way, Rensselaer, see p 165

**DRUGGISTS**

Central Pharmacy, E Main  
 LeGrys V James, E Main  
 West End Drug Store, 74 W Main

**DRY GOODS**

**DRYSDALE A & SON,** 113 South,  
 Bennington, Vt, see p 158  
**FREAR WM H & CO,** Fulton c Third,  
 Troy, see top margins

**McCRAW & TATRO,** 56-58 Main,  
 North Adams, see top margins  
**McWhorter Robert G,** 61 W Main

**DUCCO REFINISHING**

**CAIRNS' AUTO ELECTRIC SER-  
 VICE,** 96 W Main, see p 181  
**MARSHALL'S GARAGE,** South c  
 Hillside, Bennington, Vt, see back-  
 bone

**ELECTRIC REPAIRS (AUTO)**

**CAIRN'S AUTO ELECTRIC SER-  
 VICE,** 96 W Main, see p 181

**ELECTRICAL CONTRACTORS**

Allen Alexander S Jr, W Main

**ELECTRIC LIGHT COMPANY**

N Y Power & Light Corp, 12 E Main

**EMBALMERS**

**OATMAN E C INC,** W Main, see top  
 margins

**\*EVERGREENS**

**BAKERS NURSERY,** P O Hoosick  
 Falls, see top margins

**EXPRESS COMPANIES**

Railway Express Agency, D & H R R  
 Depot

**\*EYESIGHT SPECIALIST AND  
 EYEGLASSES**

**TINLEY-WELLINGTON CO INC,**  
 45 Third, Troy, see top margins

**\*FENCES**

**COONS F W WIRE WORKS INC,**  
 427 River, Troy, see p 174

**FERTILIZER DEALERS**

**LANSING W YATES,** 1489 Broad-  
 way, Rensselaer, see p 165

**\*FILING CABINETS**

**HOME FURNITURE CO,** Main,  
 Bennington, Vt, see top, front and  
 bottom edges  
**MANN H R & CO INC,** 275-77 River,  
 Troy, see front cover  
**OWEN PAUL D,** 515 Fulton, Troy,  
 see 176

**FILLING STATIONS**

Whiteside & Buell, E Main, cor N  
 Park

**FLAGS AND DECORATIONS**

**GENTES JOSEPH,** 720 River, Troy,  
 see p 174

ISN'T it foolish to put off giving your eyes the help they need? Come and see us.



**TINLEY-WELLINGTON CO.**  
INC.  
OPTOMETRISTS-OPTICIANS

CAMBRIDGE AND WHITE CREEK DIRECTORY 211

**FLOOR COVERINGS**

**HOME FURNITURE CO,** Main, Bennington, Vt, see front, top and bottom edges

**FLORISTS**

Rice Daniel, 21 Spring

**FLOUR, FEED AND GRAIN**

Beadle Lewis F, E Main n R R  
Brownlee Charles A, 2 E Main  
Wells William H, 2 E Main

**FOX FARMS**

Randall's Fox Farms, E Main c Maple av

**\*FRANKFURT ROLLS BAKERS**

**KELLER BAKING CO INC,** 3000 Sixth av, Troy, see front cover

**FUNERAL DIRECTORS**

**OATMAN E C INC,** W Main, see top margins

**FURNACES**

**KALAMAZOO STOVE CO,** 29 Elm, Hoosick Falls; 401 River, Troy, see front cover

**FURNITURE, CARPETS AND RUGS**

**FREAR WM H & CO,** Fulton c Third, Troy, see top margins

**HOME FURNITURE CO,** Main, Bennington Vt, see top, bottom and front edges

**OATMAN E C INC,** 35-37 W Main, see top margins

**FURNITURE REFINISHING**

Henn Frank W, W Broadway

**GAS AND OIL (BRANDS)**

**BLUE SUNOCO,** Cairns Auto Electric Service, 96 W Main, see p 181

**SOCONY,** Butlers Auto Service, W Main c Union, see p 180

**SOCONY,** Cambridge Garage, E Main

**TYDOL,** East End Garage, E Main, see 181

**GAS, OILS AND GREASES**

**BUTLER'S AUTO SERVICE,** W Main, c Union, see p 180

**CAIRNS AUTO ELECTRIC SERVICE,** 96 W Main, see p 181

**CAMBRIDGE GARAGE,** E Main, see p 180

**EAST END GARAGE,** E Main, see p 181

Flats Filling Station, S Park c Gilbert avenue

Maples Filling Station, Coila rd

**MARSHALL'S GARAGE,** South c Hillside, Bennington, Vt, see back bone

Standard Oil Co of N Y Filling Sta, W Main c N Union  
Whitside & Buell, E Main c N Park

**GENERAL STORES**

Henry John S, E Main  
Randall Evi S, E Main cor Maple

**\*GENTS FURNISHINGS**

**WELLS & COVERLY INC,** River, Troy, see top margins

**GIFT SHOPS**

**FRIENDLY EXCHANGE & ANTI-QUE SHOP,** 115 W Main, see p 182

**GRANITE AND MARBLE DEALERS**  
**SCHENECTADY GRANITE & MARBLE WORKS,** 10-12 Catherine, Schenectady, see back cover

**GROCERS**

Atlantic & Pacific Tea Co, E Main and W Main

Central Cash Market, 7 Broad  
Gallagher Thomas, E Main

Grand Union Grocery Stores, 62 W Main

McWhorter Robert G, 81 W Main  
Redwood Stores, 47 W Main

Skellie Bros, W Main

Wright John, C Cambridge, R D 3

**HAIRDRESSERS**

Noteman Ann L, E Main

**HALLS, BLOCKS BUILDINGS**

Fuller Block, E Main

**\*HANDWORK**

**FRIENDLY EXCHANGE & ANTI-QUE SHOP,** 115 W Main, see p 182

**HARDWARE DEALERS**

Maxwell Gilbert, 38 E Main

Rubino James, 70 W Main

**\*HEADSTONES**

**SCHENECTADY GRANITE & MARBLE WORKS,** 10-12 Catherine, Schenectady, see back cover

**\*HEDGES**

**BAKER'S NURSERY,** P O Hoosick Falls, see top margins

**HOSPITALS**

McClellan Mary Hospital, Myrtle av

**HOTELS**

**CAPITOL HOTEL,** Green off State, Albany

Hotel Cambridge, Broad c Main

Park Hotel, E Main

# H. A. Manning Co. - Directory and Map Publishers

Schenectady, N. Y. New York City Portland, Maine Springfield, Mass.

212 CAMBRIDGE AND WHITE CREEK DIRECTORY

## HOUSE FURNISHINGS

**HOME FURNITURE CO.**, Main, Bennington, Vt, see top, bottom and front edges

**OATMAN E C INC.**, W Main, see top margins

## INCORPORATED COMPANIES (See Alphabetical Section)

## INSURANCE AGENTS

**A L E X A N D E R-BROWNELL AGENCY**, W Main and 33 Church, Hoosick Falls, see front cover

Austin George L., 47 Spring  
**Cambridge Co-operative Fire Ins Co.**, 7 Gilmore av

Norton Bert B., 13-15 W Main

Wright Jerome E., W Main

## INTERIOR FINISH

**LANSING W YATES**, 1489 Broadway, Rensselaer, see p 165

## JEWELERS AND WATCHMAKERS

**JORDAN ROLLIN J.**, E Main n R R, see p 182

LeGrys Charles F., 57 W Main

## KITCHEN CABINETS

**HOME FURNITURE CO.**, Main, Bennington, Vt, see top, bottom and front edges

## \*KITCHEN FURNISHINGS

**HOME FURNITURE CO.**, Main, Bennington, Vt, see top, bottom and front edges

## LADIES READY TO WEAR

Specialty Shop The, 4 W Main  
**McCRAW & TATRO**, 56-58 Main, North Adams, see top margins

## LAMPS AND SHADES

**HOME FURNITURE CO.**, Main, Bennington, Vt, see top, bottom and front edge

## LAUNDRIES

Cooney's Snow White Laundry, 6 S Union

## LAWYERS

Lawton William S., E Main  
Norton Eliot B., Norton bldg  
Smart Elizabeth A., 2 Academy

## \*LIME PLASTER AND CEMENT DEALERS

**LANSING W YATES**, 1489 Broadway, Rensselaer, see p 165

## LINOLEUM (BRANDS)

**ARMSTRONG, E C Oatman, Inc.**, W Main, see top margins

## LIVE STOCK DEALERS

Demsky Julius, 13 N Union

## \*LOOSE LEAF DEVICES AND SUPPLIES

**MANN H R & CO INC.**, 275 River, Troy, see front cover

## LUMBER DEALERS

**LANSING W YATES** (retail), 1489 Broadway, Rensselaer, see p 165

## LUNCH ROOMS

**PHOENIX RESTAURANT**, E Main, see p 182

## MACHINE SHOP

Lovejoy Henry H., 22 W Main

## MANUFACTURERS

Patent Specialty Supply Co, Furnace

## MARBLE AND GRANITE DEALERS

**SCHENECTADY GRANITE & MARBLE WORKS**, 10-12 Catherine, Schenectady, see back cover

## MARBLE AND GRANITE WORKERS

Cambridge Granite Works, 101 W Main

## \*MARKERS

**SCHENECTADY GRANITE & MARBLE WORKS**, 10-12 Catherine, Schenectady, see back cover

## MASON SUPPLIES

**LANSING W YATES**, 1489 Broadway, Rensselaer, see p 165

## MATTINGS

**OATMAN E C INC.**, W Main, see top margins

## MAUSOLEUMS

**SCHENECTADY GRANITE & MARBLE WORKS**, 10-12 Catherine, Schenectady, see back cover

## MEATS AND PROVISIONS

Central Cash Market, 7 Broad  
Hasting Bros, E Main

## \*MEN'S AND BOY'S CLOTHING

**WELLS & COVERLY INC.**, River, Troy, see top margins

## METAL PRINTING STAMPS

**LANG STAMP WORKS INC.**, Hudson c Green, Albany, see p 175

**MASSEY P E & CO.**, 299 River, Troy, see p 175

## MILK DEALERS

Pembrick Frank J., Academy  
Spring Brook Dairy, 20 W Main

# Wells & Coverly INC. Men's Wear

On River St.

TROY

CAMBRIDGE AND WHITE CREEK DIRECTORY

213

**MILLINERY AND FANCY GOODS**  
Cramer Misses The, 26 E Main

**MILLWORK**  
**LANSING W YATES**, 1489 Broad-  
way, Rensselaer, see p 165

**MODERN HOME BUILDERS**  
**LANSING W YATES**, 1489 Broad-  
way, Rensselaer, see p 165

**MONUMENTAL WORKS**  
**SCHENECTADY GRANITE &**  
**MARBLE WORKS**, 10-12 Cath-  
erine, Schenectady, see back cover

**\*MONUMENTS**  
**SCHENECTADY GRANITE &**  
**MARBLE WORKS**, 10-12 Cath-  
erine, Schenectady, see back cover

**MORTICIANS**  
**OATMAN E C INC**, W Main, see top  
margins

**MUSIC TEACHERS**  
Loomis Edith A, 23 S Union  
Townsend Charles W, 41 W Main

**NEWSPAPERS**  
Washington County Post, 14 W Main

**\*NUMBERING MACHINES**  
**MASSEY P E & CO**, 299 River, Troy,  
see p 175

**\*NURSERIES**  
**BAKER'S NURSERY**, P O Hoosick  
Falls, see top margins

**NURSES**  
Blatchley Grace E Mrs, 1 Academy  
Curtis Eliza, 26 S Park  
Moren Anna E, 27 S Union  
Motsiff Audrey A Mrs, E Main  
Vance Anna E, 28 W Main

**OFFICE EQUIPMENT**  
**HOME FURNITURE CO**, Main,  
Bennington, Vt, see top, bottom and  
front edges  
**OWEN PAUL D**, 515 Fulton, Troy,  
see p 176

**\*OFFICE SUPPLIES**  
**MANN H R & CO INC**, 275 River,  
Troy, see front cover  
**OWEN PAUL D**, 515 Fulton, Troy,  
see p 176

**OPTICIANS AND OPTOMETRISTS**  
**BRADLEY GEORGE W**, New Kim-  
ball bldg, North Adams, Mass, see  
back cover

**TINLEY-WELLINGTON CO INC**,  
45 Third, Troy, see top margins

**OSTEOPATHS**  
Norment Virginia, 47 W Main

**PAINTS, OIL AND VARNISH DEALERS**  
**LANSING W YATES**, 1489 Broad-  
way, Rensselaer, see p 165

**PAINTERS AND PAPERHANGERS**  
Chapin Harry, 13 Spring  
Moeller Alvin A, 90 E Main  
Peters George W, 31 Spring  
Stafford Herbert E, 17 St Luke's pl

**\*PASSPORTS**  
**COPELAND STEAMSHIP AGENCY**,  
Broadway c Fifth, see p 178

**PHONOGRAPHS**  
**OATMAN E C INC**, W Main, see top  
margins

**PHYSICIANS AND SURGEONS**  
Holmes Charles H, 7 S Park  
Leonard Walter A, 62 E Main  
Tuttle Frank E, Avenue A

**\*PICTURE FRAMING**  
**HOME FURNITURE CO**, Main,  
Bennington, Vt, see top bottom  
and front edges

**PLUMBERS**  
Drummond James A, 66 East Main  
Harris Paul B, 54 E Main  
Rubino James J, 70 W Main

**PLUMBING AND HEATING**  
Rubino James, 70 W Main

**POULTRY DEALERS**  
Hanks C Willard, W Main

**\*PRINTERS**  
**REGAL ART PRESS**, 413 Federal,  
Troy, see p 177

**PRODUCE DEALERS**  
Russo John, C Cambridge rd, R D 3

**\*PUBLISHERS**  
**COMMERCIAL BULLETIN**, Com-  
mercial Credit Bureau, 316 Cannon  
bldg, Troy, see top margins

**RADIOS AND SUPPLIES**  
**HOME FURNITURE CO**, Main,  
Bennington, Vt, see top, bottom and  
front edges  
**OATMAN E C INC**, W Main, see top  
margins  
Wilson Arno E, 13 S Park

**RAILROADS**

Delaware &amp; Hudson Railroad

**RANGES****KALAMAZOO STOVE CO**, 29 Elm,  
Hoosick Falls; 401 River, Troy, see  
front cover**REAL ESTATE**Abeel Fred, 15 Gilmore  
Robbins R Brooks, 110 W Main**RESTAURANTS**Jimmie's Lunch, E Main c S Park  
New West Side Restaurant, W Main  
**PHOENIX RESTAURANT**, E Main,  
see p 182  
Ryan Michael J, E Main  
U & I Coffee Shoppe, 75 W Main**ROOFING MATERIAL AND SUPPLIES****LANSING W YATES**, 1489 Broad-  
way, Rensselaer, see p 165**ROOMS**

Ensign Clara Mrs, 15 E Main

**\*RUBBER STAMPS****LANG STAMP WORKS INC**, Hud-  
son c Green, Albany, see p 175**MASSEY P E & CO**, 299 River, Troy,  
see p 175**OWEN PAUL D**, 515 Fulton, Troy,  
see p 176**TROY STAMP MFG CO**, 249 River,  
Troy, see p 175**RUBBER STAMP PADS****LANG STAMP WORKS INC**, Hud-  
son c Green, Albany, see p 175**MASSEY P E & CO**, 299 River, Troy,  
see p 175**TROY STAMP MFG CO**, 249 River,  
Troy, see p 175**RUGS****HOME FURNITURE CO**, Main,  
Bennington, Vt, see top, bottom  
and front edges**SAND AND GRAVEL**

Duddy Patrick H, 101 E Main

**\*SANATORIUM****VROOMAN'S DR SANATORIUM**,  
93 Park av, North Adams, Mass,  
see front cover**SAW MILLS**

Collamer Bros, E Main, R D 2

**\*SECRETARIAL SCHOOL****ELLEY MILDRED SCHOOL**, 227-  
29 Quail, Albany, see p 161**SEEDS**

Rice J B Seed Co, 20 W Main

**SHEET METAL SPECIALTIES**Patent Specialty Supply Co The, 8  
Furnace**SHIRT MFRS**Whipple Mfg Co The, S Park n E  
Main**SHOE REPAIRERS**Cambridge Shoe Hospital, 58 W  
Main

Nash Myron E, 1 W Main

**SHOES****FREAR WM H & CO**, Fulton c Third,  
Troy, see top margins  
Parente Thomas, 58 W Main**SHRUBS****BAKER'S NURSERY**, P O Hoosick  
Falls, see top margins**SILKS AND WASH GOODS****McCRAW & TATRO**, 56-58 Main,  
North Adams, Mass, see top mar-  
gins**\*SOFT DRINKS****PHOENIX RESTAURANT**, E Main,  
see p 182**\*SPECTACLES****TINLEY-WELLINGTON CO INC**,  
45 Third, Troy, see top margins**SPORT GLASSES****TINLEY-WELLINGTON CO INC**,  
45 Third, Troy, see top margins**STATIONERY****MANN H R & CO INC**, 277 River,  
Troy, see front cover**OWEN PAUL D**, 515 Fulton, Troy,  
see p 176**STEAMSHIP AGENCIES****COOK THOMAS & SON**, Copeland  
Steamship Agency, Broadway c  
Fifth av, Troy, see p 178**DETROIT & CLEVELAND BOATS**,  
Copeland Steamship Agency,  
Broadway c Fifth av, Troy, see p  
178**FRANK TOURIST CO**, Copeland  
Steamship Agency, Broadway c  
Fifth av, Troy, see p 178**HUDSON RIVER NIGHT LINE**,  
Copeland Steamship Agency  
Broadway c Fifth av, Troy, see p  
178**RAYMOND & WHITCOMB**, Cope-  
land Steamship Agency, Broadway  
c Fifth av, Troy, see p 178



**STENCILS AND STEEL STAMPS**

LANG STAMP WORKS INC, Hudson c Green, Albany, see p 175

MASSEY P E & CO, 299 River, Troy, see p 175

TROY STAMP MFG CO, 249 River, Troy, see p 175

**\*STONE AND MARBLE WORKS**

SCHENECTADY GRANITE & MARBLE WORKS, 10-12 Catherine, Schenectady, see back cover

**STORMOGUIDES**

TINLEY-WELLINGTON CO INC, 45 Third, Troy, see top margins

**STOVES, HEATERS AND RANGES**

HOME FURNITURE CO, Main, Bennington, Vt, see front, top and bottom edges

KALAMAZOO STOVE CO, 29 Elm, Hoosick Falls; 401 River, Troy, see front cover

**SURETY BONDS**

ALEXANDER-BROWNELL AGENCY, 33 Church, Hoosick Falls, see front cover  
Wright Jerome E, W Main

**TAILORS**

Demschitz Harry, 22 S Union

**TAXI SERVICE**

BUTLER'S AUTO SERVICE, W Main c Union, see p 180

**TAXIDERMISTS**

Hill Robert, Spring

**TEA ROOMS**

PHOENIX RESTAURANT, E Main, see p 182

**TELEPHONE AND TELEGRAPH COMPANIES**

New York Telephone Co, 32 E Main  
Western Union Telephone & Telegraph Co, Broad

**TENTS AND CANOPIES**

GENTES JOSEPH, 720 River, Troy, see p 174

**THEATRES**

CAMBRIDGE THEATRE, E Main, see front cover

**TINSMITH**

Cotton William H, 8 N Park

**\*TOURISTS TOURS**

COPELAND STEAMSHIP AGENCY  
Broadway c Fifth av, Troy, see p 178

**TRUCKING**

Babcock Cedric, Washington  
McCarty James E & Sons, 2 E Main

**TYPEWRITER REPAIRING**

COPELAND W I, Broadway c Fifth av, Troy, see p 178

**TYPEWRITERS**

COPELAND W I, Broadway c Fifth av, Troy, see p 178

OWEN PAUL D, 515 Fulton, Troy, see p 176

**UNDERTAKERS AND UPHOLSTERERS**

OATMAN E C INC, W Main, see top margins

**USED CARS**

MARSHALL'S GARAGE, South c Hillside, Bennington, Vt, see backbone

**WALL BOARD**

LANSING W YATES, 1489 Broadway, Rensselaer, see p 165

**WATCH MAKERS**

JORDAN ROLLIN J, E Main, see p 182

**WATER COMPANIES**

Cambridge Water Works, 65 E Main

**WEDDING CANOPIES**

GENTES JOSEPH, 720 River, Troy, see p 174

**WIRE WORKERS**

COONS F W WIRE WORKS INC, 427 River, Troy, see p 174

**WOMEN'S APPAREL**

McCRAW & TATRO, 56-58 Main, North Adams, Mass, see top margins

**\*WOMEN'S EXCHANGE**

FRIENDLY EXCHANGE & ANTIQUE SHOP THE, 115 W Main, see p 182

**WOOD DEALERS**

LANSING W YATES, 1489 Broadway, Rensselaer, see p 165

MANNING'S  
**SHUSHAN**  
**Miscellaneous Directory**  
**1934**

Copyright 1934, by H. A. Manning Co.

Washington County in town of Salem. Situated on D & H Railroad. 52 miles south of Rutland Vt, and 34 miles north of Troy on Battenkill River

**POST OFFICES**

Postmaster, Mrs C A R Roberson, assistant, Mrs Anna D Foster, R F D 1, William J Osborne, assistant R F D 1, Walter C McKane (Cambridge)

**CHURCHES**

**Shushan Baptist Church**—Main, no services

**United Presbyterian Church**—Law Avenue. Pastor Harold S Giffin. Services 11 a m Y P C U 6:30 p m. Prayer meeting Wed 7:30 p m; S S 12 m

**Newman Methodist Episcopal Church**—Corner Main and Park.

Pastor, Elmer N Haley. Services, 9:30 a m, S S 10:30 a m, Prayer meeting Wed 7:30 p m

**FIRE DEPARTMENT**

Shushan Chemical Co—Chief eng Frank A Santus, sec-treas Liston Rich

**PUBLIC SCHOOLS**

Shushan Public School—Supt Caroline P Perry; Prin, Mary Gelty; Primary Dept Ella G Scott

**SOCIETIES, CLUBS, ASSOCIATIONS, ETC**

**Library Association of Shushan**—pres, Frank Dobbin; sec, Mrs Liston Rich; treas, Charles Peck  
**P of H, Shushan Grange, No 1233**—W M, William Watkins; sec, Marjorie Rich; treas, C E Jackson. Meets 1st and 3rd Tuesdays at Grange Hall

MANNING'S  
**Shushan Alphabetical Directory**  
**1934**

Copyright 1934, by H. A. Manning Co.

**ADAMS ADELBERT** (Blanche), farmer, h Salem rd, R D 1

" **Frank** (Mary), farmhand, r Salem rd, R D 1

" **Harvey** (Stella), farmer, h Eagleville, R D 1

**Alexander Henry** (Leta B), truck driver, h Salem rd

" **Louis** (Cora), milk dealer School, h do

**Allen Leon C** (Margaret), lab, h Main

" **William N**, r Main

**Anderson Eric**, carp and farmer, h off Arlington rd, R D 1

**Armstrong Anna E**, wid George, h Railroad

**Ashworth Frank**, lab, h Eagleville, R D 1

" **James**, r Eagleville, R D 1

" **Jennie**, r Eagleville, R D 1

# BAKER'S NURSERY Quality the Best Prices Very Low

TEL. 919F4

HOOSICK FALLS, N. Y.

1934—SHUSHAN DIRECTORY—1934

217

Atlantic & Pacific Tea Co The Great, Fred-  
erick W Knapp mgr, Main  
Aulicino Frank (Christine), lab D & H R R, h  
Salem rd  
Austin Lewis (Frances), farmer, r M Rober-  
son

**BAKER'S NURSERY** Bert Baker prop, P O  
Hoosick Falls, see top margins

Bandell John (Mary), poultry farmer, h Salem  
rd

Beattie Hannah, h Juniper Swamp, R D 1

Beebe James H, retired, h Main

Bentley Harvey, r Railroad

" Mary Mrs, nurse Railroad, h do

" Philip (Cora), farmer, h Camden rd, R D 1

Berry Calvin (Mathilda), farmer, h Camden  
rd

Bickford Adelaide, wid Charles, h Maple av

Billings Gilbert E, farmer, h west of village

Binniger Susan, wid Albert I, h Main n D & H

Boice Adelbert (Ida), auto mech Salem, h  
Main

" Dallas J, lab, r Adelbert Boice, Main

" William (Martha), lab, h Main

**BRADLEY GEORGE W** optometrist and optician  
New Kimball bldg, North Adams, Mass,  
see back cover

Brady Grace Mrs, h Steele rd, R D 1

Brown Arthur G (Selma), painter School, h do

" Helen F, dom, r School

" Hugh (Clara), farmer, h Steele rd, R D 1

Bull Charles, auto mech, r School

" Dora, wid Stephen, h School

" Frank (Mildred), garage School, h do

Bushee Henry, retired, r R M Smith, Adams  
" Marie Mrs, r Mrs Jennie McKnight,  
Salem rd

Butcher Okey L, h Camden rd, R D 1

**CAMPBELL JOHN** (Lura), farmer, h Salem  
rd

" Myrtle, wid William, h Arlington rd, R D 1

**CAPITOL HOTEL** personal management Hamil-  
ton Laurie, Green just off State, Albany

Cassidy Katherine, wid Thomas, h Juniper  
Swamp, R D 1

" Michael Jr (Mary), farmer, h Back rd, R  
D 1

Center H Allen, emp Glens Falls, r 14 Park av

" Simeon S (Caroline M), prop Center's  
Store, h 14 Park av

Center's Store, Simeon S Center prop, general  
merchandise, "Everything for Home  
and Farm", Main opp P O

Church Mary A, wid Melvin, h Salem rd

Clark Sarah, wid Elmore C, h Law av

Cleveland Oscar B (Harriet), retired, h Salem  
rd, R D 1

Colton Carrie, wid Daniel C, h Camden rd,  
R D 1

" George, farmer, r Camden rd, R D 1

**COMMERCIAL CREDIT BUREAU** credit reports,  
collections, publishers The Commercial

Bulletin, 316 Cannon bldg, Troy, see top  
margins

**COONS F W WIRE WORKS INC** wire works 427  
River, Troy, see p 174

**COPELAND STEAMSHIP AGENCY** steamship  
tickets & typewriters Broadway c Fifth  
av, Troy, see p 178

Coulter George (Jessie), v-pres Jerome B  
Rice Jr Inc, res Cambridge

" Jessie (Mrs George), sec Jerome B Rice Jr  
Inc, res Cambridge

Crawford William (Victoria), farmer, h Cam-  
den rd, R D 1

Crosier Emma wid James, h Salem rd, R D 1

**DECKER FRED**, farmer, h Steele rd, R D 1

Deleware & Hudson Co, railroad, Romaine  
Garrick agt, Main c Park av

DeWolf Fred W, lab, h Railroad

" Lila B, r Railroad

Doane John (Helen), farmer, h Camden rd,  
R D 1

Dobbin Anna, wid Melvin, h 10 Park av

" Flora A, teacher E Northfield, Mass, r 10  
Park av

**DRYSDALE A & SON** department store 113 South,  
Bennington, Vt, see p 158

Durren Gertrude Mrs, r Mrs Mary Ross,  
Main

**EDGAR ELLA J MRS**, h Main

**ELLEY MILDRED SCHOOL** business and secre-  
tarial school 227-229 Quail, Albany, see p  
161

**FAIRBANKS FRED**, teamster, h Camden  
rd, R D 1

Finn Michael J, retired, h Main

Fleming Bessie, teacher, r Salem rd

" Ernest, farmer, r Salem rd

" Frank, farmer, r Salem rd

" Sarah, r S L Maguire, Salem rd, R D 1

" Stanley, farmer, h Salem rd

Flint Ella Mrs, h School

Forsberg Atof (Matilda), h Railroad

Poster Anderson, farmer, h Cambridge rd, R  
D 1

" Anna D (Mrs Charles H), asst postmaster,  
h Main c Adams

" Charles E, lab, h Railroad

" Charles H (Anna D), lab, h Main c Adams

" Jennie, wid George, r Isaac Shields, Main

**FREAR WM H & CO INC** department store,  
Fulton c Third, Troy, see top margins

Furber May Mrs, h Eagleville, R D 1

**GALBRAITH MILO** (Edna M), lab, h 18  
Park av

Garrick Romain B (Ann), st agt D & H agt  
Ry Exp Agency and mgr W U Tel Co, h  
Law av

**GENTES JOSEPH** awning mfr 720 River, Troy,  
see p 174

# Curtice, The Florist - Cut Flowers

"Bonded Member of the F. T. D."  
78-80 WILDER AVE.

TEL. 20

HOOSICK FALLS, N. Y.

218

1934—SHUSHAN DIRECTORY—1934

- Getty Mary (Mrs William T), teacher, h 20 Park av  
" William (Mary), insurance 20 Park av, h do  
Giffen Harold S Rev (Alice N), pastor United Presbyterian Church, h Law av  
Gilchrist Clifford G (Edith), lab, h Main  
" Edna M, dom, r Main  
" Kenneth C, emp Peck Bros, r Main  
Granger Hall, Main  
Gray Clifford (Frances), farmer, h Arlington rd, R D 1  
" Lucy K, emp Albany, r 16 Park av  
" Marshall D (Anna), physician and surgeon 16 Park av, h do  
" Norman N, emp N Y City, r 16 Park av  
Green Albert H (Helen), undertaker Park av cor Main, h do  
Grogan Jay (Barbara), lab, h Main
- HALE HARRIET W, physician Salem rd, h do  
Haley Elmer N Rev, pastor Newman M E Church, res Cambridge  
Harden Emma L, r Maple av c Law av  
Harrington Harold W, emp D & H Co, r Railroad  
" Jerome H, h Railroad  
" Marshall H, emp D & H Co, r Railroad  
Harris Jacob (Selma), carp, h Park av  
Hayes Harry L (Florence C), emp Peck Bros, h 8 Park av  
" Theodore (Eveline), h Railroad  
Heckman Elsie, emp Salem, r Toivo Kieski  
Hedges B Charles (Susie), farmer and justice of peace, h Cambridge rd, R D 1  
Hendrickson Susanne, wid John, h Main c School  
Hennig Edward, farmer, h Camden rd, R D 1  
Henry George L, retired, r Main  
" Mary D, h Main  
Hill John H (Eva), lab, h Salem rd  
Hilltop Poultry Farm, Charles Noumann prop, off Main
- HOME FURNITURE COMPANY** Max Fienberg prop, furniture, rugs, bedding, floor coverings, stoves, radios, etc Main, Bennington, Vt, see front, top and bottom edges
- Hover Christopher (Bessie), lab, h Eagleville, R D 1  
" Florence A, dom J H Harrington, r do  
" Frank, farmhand, r off Arlington rd, R D 1  
" Frederick (Flossie), lab, h off Arlington rd, R D 1  
Hubbard George S (Anna), mail messenger, h Main  
Humphrey Alfred H (Grace G), salesman, h Railroad  
Hunt DeWitt C (Ethel M), clk A & P Tea Co, h Salem rd  
" Edith A, teacher, r 20 Park av  
" Phoebe, student, r 20 Park av  
" Sherman (Cornelia), h Salem rd  
Hure Stella O Mrs, sum res Main
- Hyndshaw Frank, painter, r Frank Bull
- JACKSON CLARENCE E (Jennie), retired, h Main  
" Mary, wid Charles, h Main  
" Nina R, student, r Main
- KALAMAZOO STOVE CO** stoves, ranges, furnaces, 29 Elm, Hoosick Falls; 401 River, Troy, see front cover
- Kallio Hilma Mrs, h Eagleville, R D 1  
Keiski Andrew (Keiski Bros), h Adams  
" Bros (Andrew and Toivo Keiski), gen store Main  
" Ignatius, clk Keiski Bros, r Main  
" Nelma, emp Salem, r Main  
" Toivo (Mary), (Keiski Bros), h Main
- KELLER BAKING CO INC** general bakers 3000 Sixth av, Troy, see front cover
- Kenyon Charles (Vennie), farmer, h off Salem rd  
Keyes George, farmer, h West of Village  
Kimball George H (Anna M), flagman D & H Co, h Railroad  
" George L, lab, r Railroad  
" Walter D, clk J B Rice Jr Inc, h Main c Adams  
King Charles (Belle), farmhand, h Main  
" Charles (Grace), farmer, h off Salem rd  
" John S, retired, r Mrs M E Randall, Park av  
Knapp Frederick W, mgr A & P Tea Co, h Adams  
Kopsa John (Ida), carp, h Main  
Kruse Annaturs Mrs, r Salem rd  
" Herman (Louise), poultry farmer Salem rd, R D 1, h do
- LAHTINEN JOHN, farmer, h Arlington rd, R D 1
- LANG STAMP WORKS INC** mfrs rubber stamps, seals, metal checks, badges, letters, figures, stencils etc, Hudson c Green, Albany, see p 175
- Langford James S (Zoe), h Overlook Poultry Farm, h School  
" John C, r School
- LANSING W YATES** coal, coke, lumber, building supplies, paints, oils etc, auto accessories 1489 Broadway, Rensselaer, see p 166
- Law Maud, wid Robert, h Arlington rd, R D 1  
LeBarron Chester, lab, r Mrs Nellie Woodard  
" Irving (Sadie), farmer, h off Camden rd, R D 1  
Lee Jessie, bkpr J B Rice Jr Inc, res Cambridge  
Lincoln Cassie, farmer, h Juniper Swamp, R D 1  
" Malay, farmer, h Juniper Swamp, R D 1
- MAC MARTIN FREDERICK H (Florence S), elec, h Eaglesville, R D 1  
Maguire Samuel L (Jennie), farmer, h Salem rd, R D 1
- MANN H R & CO INC** office supplies 277 River, Troy, see front cover
- MANNING H A CO** directory and map publishers, 514 Wedgeway bldg, Schenectady, see back cover

Marra Floyd E, farmhand, r Salem rd  
 " Mabel M, wid Eugene, h Salem rd  
 " Marion L, emp Glens Falls, r Salem rd  
 Marsden Walter (Matilda), lab, h School  
**MARSHALL'S GARAGE** Buick sales and service,  
 used cars, South c Hillside, Bennington  
 Vt, see back bone  
**MASSEY P E & CO** rubber stamps, stencils and  
 seal presses 299 River, Troy, see p 175  
 Mattison Charles E (Daisy), farmer, h off  
 Arlington rd, P O Shushan  
 McCarty John, farmer, h Salem rd, R D 1  
 McCauley William J Jr (Maxine L), farm-  
 hand, h Salem rd c Railroad  
 McClellan Louis (Lucy), farmer, h Salem rd,  
 R D 1  
 McCollum John A (Maude), emp N Y City, h  
 6 Park av (sum res)  
**MC CRAW & TATRO** outfitters to women 56-58  
 Main, North Adams, Mass, see top mar-  
 gins  
 McGeoch Agnes Mrs, r Anderson Foster  
 McIntyre Jennie, h Main  
 McKnight Jennie, wid David, h Salem rd  
 Mears Clarence (Elizabeth), farmer, h Main,  
 R D 1  
 " Theodore, farmer, r Main, R D 1  
 Merriam George, farmer, h Jackson Hill, P O  
 Shushan  
 Merriman John, farmer, h Arlington rd, R D 1  
 Miner Joseph, farmer, h off Arlington rd, R D  
 1  
 " Wesley, lab, h Salem rd, R D 1  
 Moller Christian, radio shop, h Jackson Hill,  
 P O Shushan  
 " William (Freda), farmer, h Jackson Hill,  
 P O Shushan  
 Montgomery Cyrus (Gertrude C), (Villa Inn),  
 h Salem rd  
 " Fayette (Dorothy), lab, h Main  
 " Gertrude C (Mrs Cyrus), (Villa Inn), h  
 Salem rd  
 " Howard, lab, h Main  
 Murray Flora, wid Charles, h Jackson Hill,  
 P O Shushan

**NELSON SARAH**, h Main  
 Neumann Charles (Helen), prop Hilltop  
 Poultry Farm, h off Main  
 Nygard Victor (Anna), farmer, h Camden rd,  
 R D 1

**ORCUTT WILLIAM J** (Samantha), h Salem  
 rd, R D 1  
 Osborne William J (Viola M), R F D carrier,  
 h Railroad  
 Overlook Poultry Farm, James S Langford  
 prop, School  
**OWEN PAUL D** office outfitters, stationery and  
 supplies 515 Fulton, Troy, see p 176

**PARKER GEORGE**, mech Frank Bull, r do  
 Partridge Frank, carp, h Law av  
 Payne Armour, farmer, h off Camden rd, R D  
 1

Peck Bros (Harry G Peck and Charles W  
 Peck), grist mill and dealer in grains and  
 feed, Main  
 " Charles W (Edna L), (Peck Bros), h Main  
 " Harry G (Maude), (Peck Bros), h Main  
 Perry Mack, farmer, h off Camden rd, R D 1  
 Pinkerton William, r Thos Steele  
 Piser Lillian G, wid Ralph H, h Main  
 Prindle Albert (Anna), emp N Y City, sum  
 res Adams  
 " Ovide A (Susan), auto mech, h Adams  
 Proulx Beatrice, wid Michael, h Main

**QUA HENRY**, farmer, h Salem rd, R D 1

**RAILWAY EXPRESS AGENCY**, Romaine  
 Garrick agt, D & H R R Depot  
 Randall Carolyn M, r 12 Park av  
 " Clarence J, emp N Y C, r 12 Park av  
 " Mary E, wid James, h 12 Park av  
 Rasanen Edward (Alma), farmer, h Camden  
 rd, R D 1

**REGAL ART PRESS** art stationery, printers 413  
 Federal, Troy, see p 177

Rehn Anton (Edith), farmer, h Eagleville,  
 R D 1  
 " Elmer, farmer, h Eagleville, R D 1  
 Rhebergh C P, sec H W Hale, r do  
 Rice Jerome B Jr Inc, seeds, Main n R R  
 tracks, pres-treas, Jerome B Rice Jr; v-  
 pres, George Coulter; sec, Jessie Coulter  
 " Jerome B Jr (Mary), pres-treas Jerome B  
 Rice Jr Inc, res Cambridge  
 Rich Blanche, r Steele rd, R D 1  
 " Gordon, h Steele rd, R D 1  
 " Liston D (Mary), h Maple av cor Law av  
 " Marjorie, r Steele rd, R D 1  
 " Mary (Mrs Liston D), prop Undertrees, h  
 Maple av c Law av

Roberson Albert H (Emma), farmer, h off  
 Arlington rd, R D 1  
 " Alfred (Lula), farmer, h off Main  
 " Alva M (Caroline), barber shop Main n  
 R R tracks, h Law av  
 " Arnold, emp Peck Bros, h Salem rd, R D 1  
 " Caroline A R (Mrs Alva R), postmaster, h  
 Law av  
 " Mortimer (Grace), farmer, h Camden rd,  
 R D 1  
 " Roland R (Julia), painter, h Railroad  
 " William H (Katherine), farmer, h School  
 Rollin Cecil, r Eagleville, R D 1  
 " Frank (Hattie), farmhand, h Eagleville,  
 R D 1  
 " Walter, r Eagleville, R D 1  
 Ross Mary, wid John, h Main  
 Russell Anna, r Merritt Russell  
 " Leonard (Elizabeth), farmer, h Steele rd,  
 R D 1  
 " Mable Mrs, h Eagleville, R D 1  
 " Merritt, farmer, h Arlington rd, R D 1  
 Ryan Charlotte C, r Railroad  
 " Frances A, student, r Railroad  
 " William R (Fannie), mail chief Income  
 Tax Bureau, h Railroad

SANTUS FRANK A (Lizzie), auto repair shop Main, h do

**SCHENECTADY GRANITE & MARBLE WORKS** monuments, mausoleums, markers etc 10-12 Catherine, Schenectady, see back cover

Scott Ella G, teacher, h 89 Main

" Kate A, r 89 Main

" Laura, h Main

Scriven Anna, wid Isreal, h Cambridge rd

Shaw Judson B (Melina), h Main

Sherman Richard, farmer, h Arlington rd, R D 1

Shields Isaac, retired, h Main

Silver John, farmer, r Camden rd, R D 1

" Sefan, farmer, h Camden rd, R D 1

Sjolund Emil, farmer, h off Arlington rd

Slocum Eli (Emma), lab, h Main

Small Stillman (Dorothy), h Jackson Hill, P O Shushan Hill

Smith Frank (Jennie), lab, h Salem rd

" Fred (Margaret), h Railroad

" Robert M (Mary J), lab, h Adams

" William, farmer, h Steele rd, R D 1

Squires Bessie, hakpr Jay West, r do

Stanton Thomas (Mary), farmer, west of village, P O Shushan

Steele Fred (Nora), farmer, Salem rd, R D 1

" Hugh (Caroline), farmer, h rd to Arlington, R D 1

" Senwick, r Thos Steele

" Thomas (Milburn), farmer, h 2 miles out Steele rd, R D 1

Stevens John L (Katherine), retired, h Main

Stevenson George, farmer, h Salem rd, R D 1

" Helen, r Salem rd, R D 1

Stimpson Lewis C (Ida), h Main

" Margaret, emp Salem, r Perry Stimpson, Main

" Perry E (Mary A), blacksmith Main, h do

Sutherland Cora, r Salem rd, R D 1

" Emma, wid Orin K, h Salem rd, R D 1

" George (Barbara), farmer Jackson Hill, P O Shushan

" Orin K Jr, farmer, r Salem rd, R D 1

TALBECK ERIC (Hannah), carp, h east of Village, R D 1

**TINLEY-WELLINGTON CO INC** opticians 45 Third, Troy, see top margins

Torrence Robert (Allian), farmer, h Salem rd, R D 1

**TROY BUSINESS COLLEGE** Boardman bldg, Troy, see top margins

**TROY SAVINGS BANK** Second c State, Troy, see p 3

**TROY STAMP MANUFACTURING CO** rubber stamps and stencils 249 River, Troy, see p 175

UNDERTREES, Mrs Mary Rich prop, board and room Maple av cor Railroad

VANDEL JOHN (MRS), farmer, h Salem rd, R D 1

Villa Inn (Cyrus and Gertrude C Montgomery), restaurant Salem rd

**VROOMAN'S DR SANATORIUM** 93 Park av, North Adams Mass, see front cover

Vuorinen Armas, farmer, h off Arlington rd

WAGER FREDERICK S (Mary), ins agt, h Arlington rd

Wallace Mary, wid Norman, h Camden rd, R D 1

Weaver Henry, r Mrs Anna Scriven

**WELLS & COVERLY INC** men's outfitters, River, Troy, see top margins

Wenke Henry (Anna) h Jackson Hill, P O Shushan

West Ira, farmer, h off Camden rd to Salem, R D 1

" Jay, farmer, h off Camden rd to Salem, R D 1

" Mary, r off Camden rd to Salem, R D 1

Westerburg John (May), carp, h Eagleville, R D 1

Western Union Telegraph Co, R R Sta, Romain G Garrick mgr

Wilson Irving, mech Frank A Santus, res Camden

Woodard Belle, r Salem rd

" Clayton, farmer, h Steele rd, R D 1

" Enos (Edna), farmhand, h Cambridge rd

" George (Emma), farmer, h Steele rd, R D 1

" James, r Steele rd, R D 1

" Nellie, wid Seth, dom, h Salem rd

" Worden, farmer, h Camden rd, R D 1

Woodcock Charles A, lab, h Main

Wright Clark W (Marjorie), retired, h Main

YOUNG IDA, wid Robert J, farmer, h off Camden rd, R D 1

**Directories of Any City Supplied at  
Short Notice**

**H. A. MANNING COMPANY**



The Classified Business headings  
in the City Directory will tell you.

The City Directory is the  
most complete local  
**Buyers Guide**

available to residents of any city.

CONSULT THE CITY DIRECTORY  
H.A. Manning Co. Publishers

Who sells it?

MANNING'S

## Shushan Classified Business Directory

### 1934

Copyright 1934, by H. A. Manning Co.

\*Indicates heading given by special arrangement with publishers

#### ADDING MACHINES

MANN H R & CO INC, 277 River,  
Troy, see front cover

#### ADDRESSING MACHINES

MANN H R & CO INC, 277 River,  
Troy, see front cover

#### AGRICULTURAL IMPLEMENTS

Center's Store, Main, opp P O

#### ARTISTIC PRINTERS

REGAL ART PRESS, 413 Federal,  
Troy, see p 177

#### AUTOMOBILE ACCESSORIES, DEALERS, GARAGES AND REPAIRERS

Bull Frank, School

LANSING W YATES, 1489 Broad-  
way, Rensselaer, see p 165

MARSHALL'S GARAGE, South c  
Hillside, Bennington, Vt, see back  
bone

Santus Frank A, Main

#### \*AUTOMOBILE AGENCIES

BUICK, Marshall's Garage, South c  
Hillside, Bennington, Vt, see back  
bone

#### AWNING MFRS

GENTES JOSPEH, 720 River, Troy,  
see p 174

#### \*BABY CARRIAGES

HOME FURNITURE CO, Main,  
Bennington, Vt, see front, top and  
bottom edges

#### \*BADGES

LANG STAMP WORKS INC, Hud-  
son c Green, Albany, see p 175

#### BAKERIES

KELLER BAKING CO, 3000 Sixth  
av, Troy, see front cover

#### \*BANK AND OFFICE RAILINGS

COONS F W WIRE WORKS INC,  
427 River, Troy, see p 174

#### BANKS

TROY SAVINGS BANK, Second c  
State, Troy, see p 3

#### BARBERS

Roberson Alva M, Main n R R  
tracks

**BEDS AND BEDDING**

**HOME FURNITURE CO,** Main,  
Bennington, Vt, see top, bottom  
and front edges

**BLACKSMITHS**

Stimpson Perry, Main

**BOARDING HOUSE**

Undertrees, Maple av c Railroad

**BREAD BAKERS (BRANDS)**

**BAMBY,** Keller Baking Co Inc, 3000  
Sixth av, Troy, see front cover

**NEVER KRUM,** Keller Baking Co,  
3000 Sixth av, Troy, see front cover

**REDI-SLICED,** Keller Baking Co,  
Inc, 3000 Sixth av, Troy, see  
front cover

**SWEDISH RYE,** Keller Baking Co  
Inc, 3000 Sixth av, Troy, see front  
cover

**100% WHOLE WHEAT,** Keller  
Baking Co Inc, 3000 Sixth av,  
Troy, see front cover

**\*BUILDERS HARDWARE**

**LANSING W YATES,** 1489 Broad-  
way, Rensselaer, see p 165

**\*BUILDING CONSTRUCTION  
CONTRACTORS**

**LANSING W YATES,** 1489 Broad-  
way, Rensselaer, see p 165

**\*BUILDING MATERIAL AND SUPPLIES**

**LANSING W YATES,** 1489 Broad-  
way, Rensselaer, see p 165

**BUSINESS COLLEGES**

**ELLEY MILDRED SCHOOL,** 227-  
29 Quail, Albany, see p 161

**TROY BUSINESS COLLEGE,**  
Boardman bldg, Troy, see top mar-  
gins

**CAMP EQUIPMENT**

**GENTES JOSEPH,** 720 River, Troy,  
see p 174

**HOME FURNITURE CO,** Main,  
Bennington, Vt see top, front and  
bottom edges

**CARPET AND RUG DEPT**

**HOME FURNITURE CO,** Main,  
Bennington, Vt, see top, bottom  
and front edges

**CARPETS, OILCLOTHES, ETC**

**HOME FURNITURE CO,** Main,  
Bennington, Vt, see top, bottom  
and front edges

**CEMENT, LIME AND PLASTER**

**LANSING W YATES,** 1489 Broad-  
way, Rensselaer, see p 165  
Peck Bros, Main

**CIGARS AND TOBACCO**

Center's Store, Main opp P O

**CLOTHING AND GENTS FURNISHINGS**

**WELLS & COVERLY INC,** River,  
Troy, see top margins

**CLOTHING (WOMEN'S AND MISSES)**

**McCRAW & TATRO,** 56-58 Main,  
North Adams, Mass, see top mar-  
gins

**COAL DEALERS**

**LANSING W YATES,** 1489 Broad-  
way, Rensselaer, see p 165  
Peck Bros, Main

**COATS AND SUITS (WOMEN'S AND  
MISSES)**

**FREAR WILLIAM H & CO INC,**  
Fulton c Third, Troy, see top mar-  
gins

**McCRAW & TATRO,** 56-58 Main,  
North Adams, Mass, see top mar-  
gins

**\*COLLECTION AGENCY**

**COMMERCIAL CREDIT BU-  
REAU,** 316 Cannon bldg, Troy,  
see top margins

**CONFECTIONERY AND FRUIT**

Center's Store, Main opp P O

**\*CREDIT REPORTS**

**COMMERCIAL CREDIT BU-  
REAU,** 316 Cannon bldg, Troy,  
see top margins

**CROCKERY AND GLASSWARE**

**HOME FURNITURE CO,** Main,  
Bennington, Vt, see top, bottom  
and front edges

**\*CROOKES LENSES**

**TINLEY-WELLINGTON CO INC,**  
45 Third, Troy, see top margins

**\*CURTAINS AND DRAPERIES**

**FREAR WILLIAM H & CO INC,**  
Fulton c Third, Troy, see top mar-  
gins

**DEPARTMENT STORES**

**DRYSDALE A & SON,** 113 South,  
Bennington, Vt, see p 158

**FREAR WILLIAM H & CO INC,**  
Fulton c Third, Troy, see top mar-  
gins



**McCRAW & TATRO**, 56-58 Main,  
North Adams, Mass, see top mar-  
gins

#### \*DESKS, CHAIRS AND OFFICE FURNITURE

**HOME FURNITURE CO**, Main,  
Bennington, Vt, see top, front and  
bottom edges

**MANN H R & CO INC**, 277 River,  
Troy, see front cover

**PAUL OWEN D**, 515 Fulton, Troy,  
see p 176

#### DIRECTORY PUBLISHERS

**MANNING H A CO**, 514 Wedgeway  
bldg, Schenectady, see back cover

#### \*DOORS, SASH AND TRIM

**LANSING W YATES**, 1489 Broad-  
way, Rensselaer, see p 165

#### DRUGS AND MEDICINES

Center's Store, Main opp P O

#### DRY GOODS

Center's Store, Main opp P O

**DRYSDALE A & SON**, 113 South,  
Bennington, Vt, see p 158

**FREAR WILLIAM H & CO INC**,  
Fulton c Third, Troy, see top mar-  
gins

**McCRAW & TATRO**, 56-58 Main,  
North Adams, Mass, see top mar-  
gins

#### DUCO REFINISHING

**MARSHALL'S GARAGE**, South c  
Hillside, Bennington, Vt, see back  
bone

#### \*EVERGREENS

**BAKER'S NURSERY**, P O Hoosick  
Falls, see top margins

#### EXPRESS COMPANIES

Railway Express Agency, D & H R R  
depot

#### \*EYESIGHT SPECIALISTS AND EYEGASSES

**TINLEY-WELLINGTON CO INC**,  
45 Third, Troy, see top margins

#### \*FENCES

**COONS F W WIRE WORKS INC**,  
427 River, Troy, see p 174

#### \*FERTILIZER DEALERS

**LANSING W YATES**, 1489 Broad-  
way, Rensselaer, see p 165

#### \*FILING CABINETS

**HOME FURNITURE CO**, Main,  
Bennington, Vt, see top, bottom  
and front edges

**MANN H R & CO INC**, 275-277  
River, Troy, see front cover

**OWEN PAUL D**, 515 Fulton, Troy,  
see p 176

#### \*FLAGS AND DECORATIONS

**GENTES JOSEPH**, 720 River, Troy,  
see p 174

#### \*FLOOR COVERINGS

**HOME FURNITURE CO**, Main,  
Bennington, Vt, see top, bottom  
and front edges

#### FRANKFURT ROLLS BAKERS

**KELLER BAKING CO INC**, 3000  
Sixth av, Troy, see front cover

#### FURNACES

**KALAMAZOO STOVE CO**, 29 Elm,  
Hoosick Falls; 401 River, Troy,  
see front cover

#### FURNITURE, CARPETS AND RUGS

**FREAR WILLIAM H & CO INC**,  
Fulton c Third, Troy, see top mar-  
gins

**HOME FURNITURE CO**, Main,  
Bennington, Vt, see top, bottom  
and front edges

#### GASOLINE AND OILS

**MARSHALL'S GARAGE**, South c  
Hillside, Bennington, Vt, see back  
bone

#### GENERAL STORES

Center's Store, Main opp P O  
Keiske Bros, Main

#### \*GENTS FURNISHINGS

**WELLS & COVERLY INC**, River,  
Troy, see top margins

#### GRANITE AND MARBLE DEALERS

**SCHENECTADY GRANITE &  
MARBLE WORKS**, 10-12 Cath-  
erine, Schenectady, see back cover

#### GRIST MILLS

Peck Bros, Bridge

#### GROCCERS

Center's Store, Main opp P O  
Great Atlantic & Pacific Tea Co,  
Main

#### \*HEADSTONES

**SCHENECTADY GRANITE &  
MARBLE WORKS**, 10-12 Cath-  
erine, Schenectady, see back cover

#### \*HEDGES

**BAKER'S NURSERY**, P O Hoosick  
Falls, see top margins

#### \*HOTELS

**CAPITOL HOTEL**, Green off State,  
Albany

# Stephens & LaPorte SOCIETY PRINTING

COMMERCIAL PRINTERS

69 CHURCH ST. (Entrance thro Daniels Store)

HOOSICK FALLS, N. Y.

224

1934—SHUSHAN DIRECTORY—1934

## HOUSE FURNISHINGS

**HOME FURNITURE CO,** Main, Bennington, Vt, see top, front and bottom edges

## \*INSURANCE AGENTS

Getty William, 20 Park av

## \*KITCHEN CABINETS

**HOME FURNITURE CO,** Main, Bennington, Vt, see top, bottom and front edges

## \*KITCHEN FURNISHINGS

**HOME FURNITURE CO,** Main, Bennington, Vt, see top, bottom and front edges

## LADIES FURNISHING GOODS

**McCRAW & TATRO,** 56-58 Main, North Adams, Mass, see top margins

## LAMPS AND SHADES

**HOME FURNITURE CO,** Main, Bennington, Vt, see top, bottom and front

## \*LIME, PLASTER AND CEMENT DEALERS

**LANSING W YATES** (retail), 1489 Broadway, Rensselaer, see p 165

## \*LOOSE LEAF DEVICES AND SUPPLIES

**MANN H R & CO INC,** 277 River, Troy, see front cover

## \*LUMBER DEALERS

**LANSING W YATES,** 1489 Broadway, Rensselaer, see p 165

## \*MARKERS

**SCHENECTADY GRANITE & MARBLE WORKS,** 10-12 Catherine, Schenectady, see back cover

## \*MASONS SUPPLIES

**LANSING W YATES,** 1489 Broadway, Rensselaer, see p 165

## MAUSOLEUMS

**SCHENECTADY GRANITE & MARBLE WORKS,** 10-12 Catherine, Schenectady, see back cover

## MEN'S AND BOY'S CLOTHING

**WELLS & COVERLY INC,** River Troy, see top margins

## \*METAL PRINTING STAMPS

**LANG STAMP WORKS INC,** Hudson c Green, Albany, see p 175  
**MASSEY P E & CO,** 209 River, Troy, see p 175

## MILK DEALERS

Alexander Louis, School

## MILLWORK

**LANSING W YATES,** 1489 Broadway, Rensselaer, see p 165

## MODERN HOME BUILDERS

**LANSING W YATES,** 1489 Broadway Rensselaer, see p 165

## MONUMENTAL WORKS

**SCHENECTADY GRANITE & MARBLE WORKS,** 10-12 Catherine, Schenectady, see back cover

## \*NUMBERING MACHINES

**MASSEY P E & CO,** 299 River, Troy, see p 175

## \*NURSERIES

**BAKER'S NURSERY,** P O Hoosick Falls, see top margins

## NURSES

Bentley Mary Mrs, Railroad

## \*OFFICE EQUIPMENT

**HOME FURNITURE CO,** Main, Bennington, Vt, see top, bottom and front edges

**OWEN PAUL D,** 515 Fulton, Troy, see p 176

## \*OFFICE SUPPLIES

**MANN H R CO INC,** 277 River, Troy, see front cover

**OWEN PAUL D,** 515 Fulton, Troy, see p 176

## \*OPTICIANS AND OPTOMETRISTS

**BRADLEY GEORGE W,** [New Kimbell bldg, North Adams, Mass, see back cover

**TINLEY-WELLINGTON CO INC,** 45 Third, Troy, see top margins

## PAINTERS

Brown Arthur G, School

## \*PAINTS, OIL AND VARNISH DEALERS

**LANSING W YATES,** 1489 Broadway, Rensselaer, see p 165

## PASSPORTS

**COPELAND STEAMSHIP AGENCY** Broadway c Fifth av, Troy, see p 178

## PHYSICANS & SURGEONS

Gray Marshall D, 16 Park av  
Hale Harriet W, Salem rd

**\*PICTURE FRAMINGS**

HOME FURNITURE CO, Main,  
Bennington, Vt, see top, bottom  
and front edges

**POULTRY DEALERS AND BREEDERS**

Hilltop Poultry Farm, off Main  
Kruse Herman, Salem rd, R D 1  
Overlook Poultry Farm, School

**\*PRINTERS**

REGAL ART PRESS, 413 Federal,  
Troy, see p 177

**\*PUBLISHERS**

COMMERCIAL BULLETIN, Com-  
mercial Credit Bureau, 316 Can-  
non bldg, Troy, see top margins

**RADIOS AND SUPPLIES**

HOME FURNITURE CO, Main,  
Bennington, Vt, see top, bottom  
and front edges  
Moller Christian, Jackson Hill, P O  
Shushan

**RAILROADS**

D & H Co, Main

**RANGES**

KALAMAZOO STOVE CO, 29 Elm,  
Hoosick Falls; 401 River, Troy, see  
front cover

**RESTAURANTS**

Villa Inn, Salem rd

**ROOFING AND ROOFING SUPPLIES**

LANSING W YATES, 1489 Broad-  
way, Rensselaer, see p 165

**\*RUBBER STAMPS**

LANG STAMP WORKS INC, Hud-  
son c Green, Albany, see p 175  
MASSEY P E & CO, 299 River, Troy,  
see p 175  
OWEN PAUL D, 515 Fulton, Troy,  
see p 176  
TROY STAMP MFG CO, 249 River,  
Troy, see p 175

**\*RUBBER STAMP PADS**

LANG STAMP WORKS INC, Hud-  
son c Green, Albany, see p 175  
MASSEY P E & CO, 299 River, Troy,  
see p 175  
TROY STAMP MFG CO, 249 River,  
Troy, see p 175

**\*RUGS**

HOME FURNITURE CO, Main,  
Bennington, Vt, see top, bottom  
and front edges

**\*SANATORIUMS**

VROOMAN'S DR SANATORIUM,  
93 Park av, North Adams, Mass,  
see front cover

**\*SECRETARIAL SCHOOLS**

ELLEY MILDRED SCHOOL, 227-  
29 Quail, Albany, see p 161

**SEEDS**

Rice Jerome B Jr Inc, Main n R R  
tracks

**\*SHOES**

FREAR WILLIAM H & CO INC,  
Fulton c Third, Troy, see top mar-  
gins

**\*SHRUBS**

BAKER'S NURSERY, P O Hoosick  
Falls, see top margins

**\*SILKS AND WASH GOODS**

McCRAW & TATRO, 56-58 Main,  
North Adams, Mass, see top mar-  
gins

**\*SPECTACLES**

TINLEY-WELLINGTON CO INC,  
45 Third, Troy, see top margins

**\*SPORT GLASSES**

TINLEY-WELLINGTON CO INC,  
45 Third, Troy, see top margins

**\*STATIONERY**

MANN H R & CO, 277 River, Troy,  
see front cover  
OWEN PAUL D, 515 Fulton, Troy,  
see p 176

**STEAMSHIP AGENCIES**

COOK THOMAS & SON, Copeland  
Steamship Agency, Broadway c  
Fifth av, Troy, see p 178  
DETROIT & CLEVELAND BOATS,  
Copeland Steamship Agency Broad-  
way c Fifth av, see p 178  
HUDSON RIVER NIGHT LINES,  
Copeland Steamship Agency Broad-  
way c Fifth av, see p 178  
RAYMOND & WHITCOMB, Cope-  
land Steamship Agency, Broadway  
c Fifth av, Troy, see p 178

**\*STENCILS AND STEEL STAMPS**

LANG STAMP WORKS INC, Hud-  
son c Green, Albany, see p 175  
MASSEY P E & CO, 299 River, Troy,  
see p 175  
TROY STAMP MFG CO, 249 River,  
Troy, see p 175

**\*STONE AND MARBLE WORKS**

SCHENECTADY GRANITE &  
MARBLE WORKS, 10-12 Cath-  
erine, Schenectady, see back cover

**\*STORMGUIDES**

**TINLEY-WELLINGTON CO INC,**  
45 Third, Troy, see top margins

**\*STOVES, HEATERS AND RANGES**  
**HOME FURNITURE CO,** Main,  
Bennington, Vt, see top, bottom  
and front edges

**KALAMAZOO STOVE CO,** 29 Elm,  
Hoosick Falls; 401 River, Troy, see  
front cover

**TELEPHONE AND TELEGRAPH  
COMPANIES**

Western Union Telegraph Co, R R  
Co Station, Main

**TENTS AND CANOPIES**

**GENTES JOSEPH,** 720 River, Troy,  
see p 174

**TOURISTS TOURS**

**COPELAND STEAMSHIP AG-  
ENCY,** Broadway c Fifth av, Troy,  
see p 178

**TYPEWRITER REPAIRING**

**COPELAND W I,** Broadway c Fifth  
av, Troy, see p 178

**TYPEWRITERS**

**COPELAND W I,** Broadway c Fifth  
av, Troy, see p 178

**OWEN PAUL D,** 515 Fulton, Troy,  
see p 176

**UNDERTAKERS**

Green Albert H, Park av c Main

**USED CARS**

**MARSHALL'S GARAGE,** South c  
Hillside, Bennington, Vt, see back  
bone

**WALL BOARD**

**LANSING W YATES,** 1489 Broad-  
way, Rensselaer, see p 165

**WEDDING CANOPIES**

**GENTES JOSEPH,** 720 River, Troy,  
see p 174

**WIRE WORKERS**

**COONS F W WIRE WORKS INC,**  
427 River, Troy, see p 174

**WOMEN'S APPAREL**

**McCRAW & TATRO,** 56-58 Main,  
North Adams, Mass, see top mar-  
gins

**WOOD DEALERS**

**LANSING W YATES,** 1489 Broad-  
way, Rensselaer, see p 165

THE BEST ADVERTISING MEDIUM IS THE  
**CITY DIRECTORY**

Because It Is Used The Most To Find Just Such  
Information You Most Wish To Have  
The Public Know

**FIRST**—what line of goods you handle. **SECOND**  
—where you are located. Pick up a City Directory  
anywhere, and almost invariably you can tell who  
the progressive, up-to-date merchants and pro-  
fessional men are. There are many brands of  
clothing, shoes, dry goods, groceries, etc. and  
some prefer one kind, some another. What  
better place to state your special brands than in  
the City Directory?



## MANNING'S Salem Miscellaneous Directory 1934

Copyright 1934, by H. A. Manning Co.

Washington County. Situated on the Delaware & Hudson Railroad Stations at Salem, Rexleigh and Shushan

### TOWN OFFICERS

Supervisor—Charles W Larmon  
Clerk—Robert A Wyman  
Supt Highways—Marshall Hanks  
Collector—Mrs Lillian Piser  
Assessors—Samuel McGuire, Theodore C Hanna, William L Cleveland  
Justices of the Peace—Frank C Brown, Oliver W Beebe, Albert M Mix, Charles B Hedges  
Constables—John Silver, Alva M Roberson, Alexander Fisher  
Welfare Officer—Alexander Fisher

### VILLAGE OFFICERS

Mayor—Patrick Blanchfield  
Trustees—William Hunt, Patrick Blanchfield, Charles Thompson  
Clerk—Leverne W Parrish  
School Commissioners—Robert Wilson, A Vernon Ston, Leland Sherman, Robert Moon, James A Layden  
Assessors—James Coulter, William Little, Oliver Beebe  
Treasurer—Charles McKee  
Street Commissioner—Joseph Rich

### FIRE DEPARTMENT

Union Engine & Hose Co No 1, Main—Foreman, George Dundon  
Osma Steamer Co & Marion Hose Co, Broadway—Foreman, John W Kelley

### POST OFFICE

Postmaster, Frank Wright; asst, Mrs Irene Johnson. Open 7:30 a m to 7:30 p m. R D 1, Percival Shaw, route Salem West, Hebron and Belcher; R D 2, Harold McKinney, Salem and Hebron

### LIBRARIES

Bancroft Public Library—Committee, Mrs N Austin Baker, chairman; treas, Mrs Estella Ryan; librarian, Mrs Cora C Briggs. Open Tuesday, Thursday, Saturday 2-5 and 7-9 p m

### CHURCHES

**Holy Cross Church**—N Main. Rector, Rev Thomas E Delany. Sunday masses at 8 and 10:30 a m  
**First Methodist Episcopal Church**—W Broadway. Pastor, Rev Thomas Stevenson. Sunday school supt, Ernest Smith. Sunday services 11 a m, Sunday school 12:15, Epworth League 7 p m, prayer meeting Wednesday 7:30 p m  
**First Presbyterian Church**—E Broadway. Pastor, Rev Arthur Spaulding. Sunday services 11 a m, Sunday school 1 p m, prayer meeting Wednesday 7:30 p m  
**United Presbyterian Church**—W Broadway. Pastor, Rev Andrew T Hemphill. Sunday services 11 a m, Sunday school 12:15 p m, Y P C U 6:15 p m, prayer meeting 7:30 p m

### SCHOOLS

School Directors—Leonard C Piser, Myron C Safford Jr  
District Supt of Schools—Caroline C Perry  
Washington Academy—Kenneth Streeter, prin

### SOCIETIES, ASSOCIATIONS, CLUBS, ETC

**Boy Scouts of America**, Salem Troups—Howard C Brillhart, scout master. Meets Main over Salem Hardware Co  
**Catholic Daughters**—G R, Mrs Mary Doyle; V G, Elizabeth Holland monitor, Mrs John Gaynor  
**Independent Order of Odd Fellows**, Salem Lodge No 45—N G, Wilber Gills; sec, L B Burton; treas, Adolph Abrams. Meets 2nd and 4th Tuesday evenings in Odd Fellows Hall  
**Knights of Columbus**, Salem Council No 2196—G K, Earl Fleming;

- treas, John S Fleming; sec George Roche; rec sec, James Stanton. Meets 1st and 3rd Tuesday at 42 Main
- Masonic, Salem Lodge, F & A M No 391**—Sec, Louis C Wayman; treas, Robert Moon. Meets in Masonic Hall every 1st and 3rd Monday
- Ondawa Chapter, O E S No 467**—W M, Mrs Helen Avery; sec, Mrs Nancy A Rich; treas, Mrs Maude Henn. Meets 2nd and 4th Mondays in Masonic Hall
- Federal Chapter, R A M No 10**—H P, Malcolm Shields; sec, L B Burton; treas, L Floyd Rich. scribe, Louis C Wayman. Meets 2nd and 4th Wednesday Masonic Hall
- P of H, Salem Union Grange No 1100**—Master, Charles Thompson; treas, William S Barker; sec, Joseph Rich. Meets in Grange Hall 2nd and 4th Thursday at 8 p m
- Salem Woman's Club**—Pres, Mrs Jane P Claxton; sec, Mrs Charlotte C Wilson; cor sec, Mrs Mary Layden. Meets 2nd and 4th Wednesdays at Odd Fellows Hall
- Salem Woman's Relief Corps**—Pres, Mrs Cora Briggs; sec, Anna B Fortin; treas, Mabel Smart. Meets 1st and 3rd Monday evenings in Union Hose room
- Salem Post American Legion 812**—Com, John Silver; adj, Williard Stay; treas, Joseph Roberts  
American Legion Auxiliary, Salem

Unit—Pres, Mrs Ella Abrams; sec, Mrs Margaret Stay; treas, Elizabeth Shaw. Meets 1st and 3rd Tuesday Proudfit Hall

## COUNTY OFFICERS

- County Judge—Wyman S Bascom, Fort Edward  
Special County Judge—Eliot B Norton, Cambridge  
Surrogate—Herbert Van Kirk, Greenwich  
Special Surrogate—William Sears, Whitehall  
District Attorney—Joseph B McCormick, Granville  
County Treasurer—Malcolm M Parrish, Cambridge  
Sheriff—Jay S Vaughn, Fort Edward  
County Clerk—George M Hall, Hudson Falls  
Board of Public Welfare—M Waite Hicks, Granville  
Coroners—Harold A Scott, Whitehall; William C Cuthbert, Hudson Falls; Robert C Davies, Granville  
Supt of Schools—Dist No 1, Marjorie G Meiklejohn, Whitehall; No 2, Lena M S Brown, Granville; District No 3, Rose E Gibbons, Easton; District No 4, Caroline Perry, Cambridge  
County Supt of Highways—Orson C Richards, Hudson Falls  
County Sealer of Weights and Measures—Fred H Downs, Hampton  
Under Sheriff—Archibald M Alexander, Salem

## Salem Streets, Roads, Avenues, Etc.

- Academy, same as W Broadway  
Archibald, from S Main west to W Broadway  
Black Creek district, off West Hebron rd, 3½ miles out  
Blanchard, from McDougal west to N Main  
Blindbuck district, from E Broadway south to Camden line  
Bush district, off Turnpike rd, 4 miles out  
Collins Cross road, off Turnpike rd  
Creek road, off Rupert rd  
Dillon hill, off Hebron rd  
East Broadway, from N Main east to Rupert rd

- East Greenwich road, from S Main ext  
Jackson district, 4 miles southwest of Salem  
Kegler, from D & H R R south to E Broadway  
Main, from S Main to N Main  
McDougal, from N Main to Blanchard  
Nichol, from Main west to Archibald  
North Main, from Main north to Turnpike rd  
Park place, continuation of Mill west to end  
Railroad avenue, from Main west to Williams

Rexleigh district, 3 miles west of Salem	Vale, from Main west to Acme Mach Corp
Rupert road, continuation of E Broadway to state line	Warren, same as Kegler
Scott Lake road, off Turnpike rd	West Broadway, from Main west to W Hebron rd
South Main, from jct of E and W Broadway and Main southerly	West Hebron road, from W Broadway south to Argyle line
Thomas, from D & H R R north across Vale	Williams, from W Broadway north to D & H R R
Turnpike road, continuation of Main north to Hebron line	

## H. A. Manning Co.

Map and Directory  
Publishers

---

514 Wedgeway Building, 98 Park Place,  
Schenectady, N. Y. New York, N. Y.

33 Lyman Street, Springfield, Mass.

537 Congress Street, Portland, Maine

Over 75 Directory Publications in  
New York, New England, New  
Jersey, Pennsylvania. Mailing Lists  
and House Numbering Contractors.

Map and Directory Specialists

**MANNING'S**  
**Salem Alphabetical Directory**  
**1934**

Copyright 1934, by H. A. Manning Co.

**PUBLISHERS' NOTICE**

The information in this directory is obtained as far as possible by actual canvass, and is compiled in a way to insure maximum accuracy. While the publishers will in no way be held responsible for any errors that may occur, they will be pleased to have any inaccuracies called to their attention, for correction in succeeding editions

**TO FIND A NAME YOU MUST KNOW HOW TO SPELL IT**

There are many ways of spelling some names with practically the same pronunciation

**Abbreviations**—In the following pages: assn, association; av, avenue; blk, block; bldg, building; bkpr, bookkeeper; c, corner; ct, dist, district; court; emp, employed; h, house; mls, miles; n, near; opp, opposite; opr, operative and operator; pl, place; rd, road; ry, railway; sq, square; rem, removed; r, rooms; sten, stenographer; supt, superintendent; treas, treasurer; ter, terrace; R D, rural delivery; E, East; N, North; S, South; W, West; wid, widow; Manhattan Shirt Co, M S Co

Name enclosed in parentheses is the name of wife. Where impossible to obtain name of wif we have inserted Mrs

**ABBOTT CLARENCE C** (Gretchen), prop Abbott's Pharmacy, h W Broadway  
" Margaret, wid Delbert J, h E Broadway c Warren  
Abbott's Pharmacy, Clarence C Abbott prop, drugs 46 Main  
**Abrams Block**, Main  
" Mark (Ella), clothier 60 Main, h Abrams blk, Main  
**Adams Adelbert** (Mrs), farmer, h Shushan rd  
**Alexander Archibald M** (Freda), under sheriff Washington County, h E Broadway  
" James F, draftsman, r E Broadway  
" Roscoe H, county eng, r E Broadway  
**Atkins William** (Victoria), meat dept mgr Grand Union, h Park pl  
**Audubon Florence**, r E Broadway  
**Austin Alfred** (Nettie), flagman D & H, h N Main  
" Daniel O (Nellie), carp, h Park pl  
**Avery D Earl** (Helen M), lumberman, h W Broadway  
" David W, saw mill wkr, h Thomas  
" Harold A (Helen), grocer Main, h do  
" Helen (Mrs Harold A), clk Main, r do

**BAERMAN ANNA**, emp M S Co, r Main  
**Baker Elizabeth S**, wid Harvey, h E Broadway n village line  
" Grace, r E Broadway n Court House  
" Lena, wid N Austin, h W Broadway  
" Luthera, wid George W, h E Broadway n Court House  
**Baldwin Annie Mrs**, emp M S Co, h Thomas  
" Floyd, lab, r Thomas  
" Otis (Louise), farm hand, h Blindbuck dist  
" Samuel (May), farmer, h Blindbuck dist  
**Ballantine Louis G** (Jessie), retired, h S Main  
**Bancroft Public Library**, Mrs Cora C Briggs librarian, S Main c W Broadway  
**Barber Fayette** (Margaret), meat cutter, h Main  
" Linda, wid Lorin C, h Academy  
" Pearley T (Margaret), carp, h N Main  
**Bardin Marion Mrs**, r W Hebron, State rd, R D 1  
**Barker William S** (Lucy), farmer, h Gillis Cross rd, R D 2  
**Barkley Clara**, emp M S Co, r Thomas  
" Harriet, emp M S Co, h Thomas



- Barkley Leon J (Elsie), truck driver, h Thom-  
as
- Barnes Earl M, r S Main
- " Ernest W, auto repairing S Main, r do
- " Floris L, student, r S Main
- " Milford L, clk Boston Store, r S Main
- " Raymond C, clk Harold Avery, r S Main
- " William (Irene), lab, h S Main
- Baxter Edith C, hskpr W S Perkins, r do
- Beattie Charles A (Emma R), v-pres First Nat  
Bank, h W Broadway
- " Clara, emp M S Co, h 11 Blanchard
- " Clarence J, lab, r Mrs Ida M Beattie
- " Dorothy, teacher Dist 4, r Rupert rd,  
R D 2
- " Elizabeth, wid Finley, h N Main
- " Ella, wid Chauncey, h E Broadway
- " Emma, r Cross rd off Rupert rd
- " Ernest A, farmer Cross rd off Rupert rd,  
h do
- " Eva, emp M S Co, r 11 Blanchard
- " Flora (Mrs Frank), teacher, h Blanchard
- " Frank (Flora), h Blanchard
- " George, farmer, h Rupert rd
- " George F (Carrie), farm hand, h Kegler
- " Gertrude, r E Broadway
- " Ida M, wid Charles B, h S Main
- " James M (May), r New Ondawa Hotel
- " John J, ins agt, r C A Beattie
- " Mae, emp M S Co, h 11 Blanchard
- " Margaret, h Cross rd off Rupert rd
- " Margaret N, student, r Rupert rd, R D 2
- " Margaret P, emp M S Co, r Mrs Martha  
Beattie
- " Martha, wid William L, h Archibald
- " Robert (Margaret), farmer, h Rupert rd,  
R D 2
- " Robert Jr (Mrs), farm hand, h Rupert rd,  
R D 2
- " Sarah, r H A Ferguson
- Beatty Earl J, r Mrs Mary E Beatty
- " Lillie, wid James, r J L Dillon
- " Mary E, wid Frank, h S Main
- " William E, emp M S Co, r S Main
- Beauregard Arthur J (Ila), junk dealer W  
Broadway, h do
- Beebe Norman, retired, r Nichol
- " Oliver W (Kate C), retired, h 14 Nichol
- Behan John (Melina), emp Schenectady, h S  
Main
- Bell Henry J, student, r William H Bell
- " William H (Mary), lab, h Parkers Hollow
- Bennett Edward, lab, r George Higgins
- " Lawrence F, emp state highway, r  
Blanchard
- " Lottie P Mrs, h Blanchard
- BERGER KAY (Mrs Louis), prop The Boston  
Store, r Mrs Ella J Stafford**
- Bigwood Anna (Mrs Ray), prop White Star  
Lunch, h Main
- " Ray (Anna), painter, h Main
- Blanchfield Alice, hskpr, r Patrick Blanchfield
- " Edward J (Anne), prop Blanchfield's  
Restaurant, h Main
- Blanchfield Loretta, teacher, h William  
Blanchfield, W Broadway
- " Patrick, dealer in monuments, caretaker  
Evergreen Cemetery, h W Broadway,  
R D 1
- " Raymond J (Charlotte E), supt N Y S E  
& G Co, h Main
- " William (Mary), real estate Albany, h W  
Broadway
- Blanchfield's Restaurant, Edward J Blanch-  
field prop, Main
- Bob's Restaurant, Robert J Evans prop,  
Main c E Broadway
- Boice Adelbert (Ida), mech Sherman Motor  
Sales, res Shushan
- BOSTON STORE THE Mrs Kay Berger prop, dry  
goods Main, see p 183**
- Boucher Jeremiah, watchman M S Co, h S  
Main
- " Mary (Mrs Jeremiah), forelady M S Co,  
h S Main
- Bowes R J, gasoline and oils S Main ext, h do
- Bowman Edith, teacher, r J F Stewart
- Boyd Nellie M, r N Main
- " William J, teamster, h N Main
- Boynton Phoebe, wid Frank, h N Main
- BRADLEY GEORGE W optometrist and optician  
New Kimbell bldg, North Adams Mass,  
see back cover**
- Brady Ashton (Anna), farmer, h Turnpike,  
R D 2
- " Mary Mrs, h Rupert rd, R D 2
- " Matilda, h 15 Nichol
- " Margaret, h 15 Nichol
- " Robert, farmer, h Scott Lake rd, R D 2
- Braymer Daniel (Myrtle), farmer, h Rupert  
rd, R D 2
- " Kenneth H, farm hand, r Rupert rd,  
R D 2
- Briggs Benjamin (Leonia), h N Main
- " Cora, wid George N, librarian, h Main
- " Richard J, lab, r N Main
- " William B (Katherine E), lab, h off N  
Main
- Brillhart Howard E (Alleen K), bkpr Sherman  
Motor Sales, h Main
- Brown Alexander B, emp state dept of agri-  
culture, h E Broadway
- " Frank C (Charlotte P), h 86 S Main
- " James, cook county jail, r do
- " Janet A, student, r E Broadway
- Bruek Flora, wid Charles, h N Main
- Burke Charles, farmer, h N Main byd limits
- " James (Maude), farmer, h Turnpike rd,  
R D 2
- " Jennie, wid Robert, h Turnpike rd, R D 2
- " Ralph, farmer, r N Main, R D 2
- " Robert J, r Turnpike rd, R D 2
- Burnett Edgar (Louise), farmer, h W Hebron  
State rd
- " Irwin, student, r W Hebron State rd,  
R D 1
- " Lou, wid John, h W Hebron State rd
- " Nancy, wid Christopher, r W Hebron  
State rd, R D 1

- Burnett Ruth, teacher, r W Hebron State rd, R D 1  
 " Stanley, farmer, h W Hebron State rd  
 Burns Nellie C Mrs, h W Broadway  
 Burton Karl S, emp Canajoharie, r Main  
 " Loder B (Jennie), gen ins and undertaker Main, h do  
 " Mildred A, teacher, r Main  
 Button Minnie (Mrs William), emp M S Co, h N Main, R D 3  
 " William (Minnie), retired, h N Main
- CAMPBELL HAROLD** (Tilda), h E Broadway  
 " Tilda (Mrs Harold), emp M S Co, h E Broadway  
 " William L, r New Ondawa Hotel
- CAPITOL HOTEL** personal management of Hamilton Laurie, Green just off State, Albany
- Capuano Antoinette, student, r Academy  
 " Guy (Pasqualina), shoe repair Main c W Broadway, h Academy  
 " Louis, student, r Academy  
 " Michael, r Academy  
 " Peter P, r Academy
- Carleton Adeline, waitress Blanchfield's Restaurant, r Main
- Carrolan Patrick (Mary), janitor, h N Main  
 " Patrick J (Mary G), elec, h Thomas
- Cary Clinton, emp M S Co, r E Broadway  
 " Cornelia, wid Henry, emp M S Co, r LeRoy Cary  
 " Frank (Mary), emp M S Co, h E Broadway  
 " Janet F, teacher Amsterdam, r R R Cary  
 " Lawrence A, emp M S Co, r E Broadway  
 " LeRoy (Marie), emp M S Co, h Park pl  
 " Marie (Mrs Leroy), emp M S Co, h Park pl  
 " R Carlos, student, r R R Cary  
 " Robert R (Mina), R D carrier No 1, h off W Broadway  
 " Russell M, student, r off W Broadway  
 " William L (Mary), lab, h N Main
- Cassidy James, farmer, r Blindbuck dist  
 " John (Mary), farmer, h Blindbuck dist  
 " John Jr, farmer, r Blindbuck dist  
 " Margaret, r Blindbuck dist
- Catone Joseph (Mary), sec foreman D & H, h N Park c S Main
- Center Albert (Theresa), farmer, h Turnpike rd, R D 2  
 " Marjorie M, student, r Turnpike rd, R D 2  
 " William (Dora), farmer, h Turnpike rd, R D 2
- Cereghino Eugene (Christine), lab, h 17 Main  
 " Louis (Jennie), conf and fruits 21 Main, h 17 do
- Chamberlain Lewis, farmer, r Turnpike rd, R D 3  
 " Margaret, wid Charles, h S Main n P O  
 " John L (May), farmer and stock dealer Turnpike rd, R D 2, h do
- Chambers John, farmer, h Cross rd off Rupert rd  
 " William J (Zada A), grist mill McDougal, h 15 N Main  
 " Zada A (Mrs William J), bkpr William J Chambers, h 15 N Main
- Chew Ida H Mrs, h S Main n P O  
 Christie Edward, lab, r New Ondawa Hotel  
 Church Jennie S, hskpr D W Avery, r do  
 Clark Albertine, hairdresser Main, r 6 N Main  
 " Fitch, mail messenger, r Mrs Julia Clark  
 " Francis, student, r 6 N Main  
 " Frank C (Katherine), barber Main, h 6 N Main  
 " James H (Alice), farmer, h Rupert rd, R D 2  
 " Julia E, wid Albert, h S Main  
 " Margaret E, wid James, h Thomas  
 " Mary, student, r Rupert rd, R D 2  
 " Mary, wid William S, r Charles A Reilly, N Main
- Claxton John H (Elizabeth), retired, h E Broadway  
 " Ralph E, chiropractor Main, h Archibald
- Cleveland Albert, farmer, h Turnpike rd, R D 2  
 " Belle, h N Main  
 " Dorothy, r Turnpike rd, R D 2  
 " John (Margaret), farmer, h Rupert rd, R D 2  
 " William J (Anna C), painter, h 10 Nichol  
 " William L (Ella), farmer, h Turnpike rd, R D 2
- Clough Sarah, wid William, h W Hebron State rd, R D 1  
 " W Henry (Mamie), farmer, h W Hebron State rd
- Clynch Oscar C (Katherine), retired, h S Main
- Colburn George (Rose), farmer, h off N Main ext
- Cole Harry E (Elizabeth), retired, h S Main  
 " Mary, wid John O, h N Main
- Collins Elsie, emp Albany, r N Main  
 " Francis, emp State rd, h off E Broadway  
 " Harry (Alice), lab, h off S Main  
 " Helen, teacher Albany, r N Main  
 " Jennie, r Creek rd  
 " John S (Margaret), emp lumber yard, h 168 S Main  
 " Joseph, lab, h Abrams blk, Main  
 " Mary, wid John, h N Main  
 " Mary, wid Martin, r off E Broadway  
 " M Edward (Nora), farmer, h Collins Cross rd, R D 2  
 " Patrick, lab, h Creek rd
- COMMERCIAL CREDIT BUREAU** credit reports, collections, publishers The Commercial Bulletin 316 Cannon bldg, Troy, see top margins
- Conety Lena A, wid John, emp M S Co, r Robert Conety  
 " Leon J, student, r Robert Conety  
 " Robert (Mary T), h S Main
- Connor Francis C, emp state, r 8 N Main

# BAKER'S NURSERY *No Order too Large None too Small*

TEL. 919F4

HOOSICK FALLS, N. Y.

1934—SALEM DIRECTORY—1934

233

- Connor Frank J (Harriet), emp State highway, h 37 N Main  
" Harold D, painter and paperhanger 8 N Main, r do  
" Joseph, r 37 N Main  
" Mary C, sten Salem Nat Bank, r 37 N Main  
Coon George (Mabel), farmer, h Cross rd, R D 1  
Conney Lawrence, village collector, r 6 N Main  
Conover Joseph (Emma), retired, h N Main (sum res)  
" Robert, chauffeur, r N Main (sum res)  
**COONS F W WIRE WORKS INC** wire works 427 River, Troy, see p 174  
**COPELAND STEAMSHIP AGENCY** steamship tickets and typewriters Broadway c Fifth av, Troy, see p 178  
Corbett Ruth Mrs, r Carson Winning  
Cordier Mary, wid Harry G, h Nichol  
" Nathan A (H Elizabeth), prop Salem Electric, h Nichol  
Cottrell Martha, teacher, r Mrs Sarah H Shaw  
Coulter Livingston C (Katherine A), (Coulter & Holmes), h 6 Nichol  
" Louise M, teacher, r 6 Nichol  
" Nancy, wid Henry, h Archibald  
" W James (Annabelle), retired farmer, h 8 Nichol  
" & Holmes (Livingston C Coulter and George Holmes), druggists 49 Main  
Coyle Katherine J, wid Cornelius, r W B Stacy, N Main  
Craner Charles (Bertha M), emp M S Co, h pl  
Creighton Julia, wid Edward, h 152 S Main  
Crosier Inez Mrs, hskpr John King, r do  
" Nellie, wid Ralph, h S Main ext  
" Thelma, emp M S Co, r Main n depot  
Cruikshank Cornelia, wid Peter, h Turnpike rd, R D 2  
" Gertrude, wid Harvey B, h Archibald  
" Helen, emp M S Co, r 26 Park pl  
" J Henry (Charlotte), prop W J Cruikshank's Son and mayor Salem, h Park pl  
" Mabel, teacher, r Turnpike, R D 2  
" Malcolm, student, r Archibald  
" Robert A, antique dealer E Broadway, h N Main  
Cruikshank's W J Son, J Henry Cruikshank prop, lumber and builders' material Park pl  
Cullinan James A, emp D & H, h S Main  
" Mary J, r J A Cullinan  
D'AMATO ANGELINE M, r Main  
" Raphael A, r Main  
" Tomaso (Mary), shoe repairing Main, h do  
Day Mary H Mrs, tea room S Main, h do  
Decker Irwin (Eleanor), physician E Broadway, r do  
Delaney Thomas E Rev, pastor Holy Cross Church, h 24 N Main  
Delaware & Hudson Railroad, stations at Salem and Rexleigh, Harold J Ward  
Dennison John A (Belle), farmer, h Turnpike rd, R D 2  
Derrick Almeda J, r W L Cleveland  
Dewey Henry, farmer, h off N Main ext, R D 2  
Dietrich Charles (Catherine), teacher Washington Academy, h Main  
" Catherine (Mrs Charles), teacher Greenwich, h Main  
Dillon Charles W (Blanche), emp John L Dillon, h Nichol  
" Earl G, emp John L Dillon, r do  
" John L (Fannie), coal, flour, feed and grain Railroad r depot, h Main  
" Ulysses G (Nellie), took mkr, h 20 Nichol  
" Wesley (Kate), farmer, h Dillon Hill  
" William O (Emma J), carp, h S Main  
Doig Andrew R (Fannie), retired, h N Main  
" Cornelia E, emp M S Co, h N Main n Blanchard  
" Woodworth, lab, r N Main n Blanchard  
Doyle Mary C, wid Edward J, h N Main c Vale  
" Mary E, teacher, r N Main c Vale  
**DRYSDALE A & SON** dept store 113 South, Bennington, Vt, see p 158  
Dufresne Edward, r Mrs Margaret Mahoney  
Dundon Anna M, r 88 Main  
" George J, carp, r 88 Main  
" J Francis, clk A & P Tea Co, r W Hebron State rd, R D 1  
" John, farmer, h N Main ext  
" Joseph, farmer, h off N Main ext  
" Julia, emp M S Co, r 88 Main  
" Libbie, emp M S Co, r 88 Main  
" Michael, farmer, h W Hebron rd, R D 1  
Dunn David, r New Ondawa Hotel  
" William, farmer, h S Main  
Dunnigan Frank, clk A & P Tea Co, r N Main  
" Gertrude J, student, r N Main  
" Henry (Margaret), farmer, h W Hebron Cross rd, R D 2  
" James B, lab, r N Main  
" Margaret M, student, r N Main  
" Peter F (Katherine), state rd foreman, h N Main  
" William J, r N Main  
Durham Frederick D (Margaret), farmer, h Turnpike rd, R D 3  
EATON BYRON H (Lauretta H), chauffeur M L Sheldon, h 2 N Main  
Elite Candy Shop, James M Tomasi prop, 70 Main  
ELLEY MILDRED SCHOOL business and secretarial school 227-229 Quail, Albany, see p 161  
Empire Steam Laundry, Rollie McQueen prop, 92 Main  
Evans Robert J, prop Bob's Restaurant, h E Broadway

- FAIRLEY ARTHUR J**, truck driver, r Park pl c Archibald  
 " Frank (Elizabeth), agt S O Co, h Main  
 " Lena, clk Boston Store, h Williams  
 " Mina, wid Ray, prop Ray Fairley Estate, h 23 Nichol  
 " Ray Estate, Mrs Mina Fairley prop, gen store Main  
**Feindel Elizabeth** (Mrs Horace H), emp M S Co, h S Main  
 " Horace H (Elizabeth), emp Trenton, N J, h S Main  
**Ferguson Albert**, farmer, h Scott Lake rd, R D 1  
 " Harvey A (Winifred), emp D & H, h W Broadway  
 " Jennie, wid Samuel L, h Scott Lake rd  
 " Ruth B, r H A Ferguson  
**Finch Joseph**, lab, r Mrs Annie Baldwin  
**Fisher Alexander** (Marjorie), mech, h Williams  
**Fleming Earl G** (Elizabeth), farmer, h Rexleigh  
 " Frances, emp M S Co, r Main  
 " Frank, farmer, h Juniper Swamp dist, R D 1, Shushan  
 " Frank (Emma), farmer, h Blindbuck dist  
 " Frederick, farm hand, h Blindbuck dist  
 " John S (Helen), farmer, h Turnpike rd, R D 3  
 " Margaret E, student, r Main  
 " Stanley, farm hand, r Blindbuck dist  
 " Stewart (Helena), farmer, h off S Main, Longhill  
 " Stanley, farm hand, r Blindbuck dist  
**Flower Emma**, wid Gardner, h N Park pl c Archibald  
**Portin Anna B**, wid E John, h 3 Nichol  
 " Virginia B, emp M S Co, r 3 Nichol  
**Foster Annetta T** Mrs, dom 15 N Main, r do  
**Fraiser Priscilla**, h Black Creek dist  
**Frasier Ferdinand**, farmer, h Murdock Cross rd, R D 1  
 " Hannah, wid Charles, h E Broadway  
**FREAR WILLIAM H & CO** (Inc), dept store Fulton c Third, Troy, see top margins  
  
**G A R HALL**, Main  
**Gainor John W** (Mary), clk J H Potter, h 13 Nichol  
 " Mary E, nurse, r 13 Nichol  
**Garrity Thomas J**, h Thomas  
**GENTES JOSEPH** awning mfr 720 River, Troy, see p 174  
**Gibson James** (Caroline), lawyer, h 5 W Broadway  
**Gilchrist Ida**, nurse, h 12 Nichol  
**Gillette Clara** Mrs, teacher, h 10 N Main  
**Gillis Charles**, farmer, h Gillis Cross rd, R D 2  
 " Elizabeth, h N Main  
 " Maude, r William S Barker, Gillis Cross rd, R D 3  
 " Theodore (Eva), farmer, h Thomas  
 " Wilbur (Marguerite), trucking Thomas, h do  
  
**Glines Mary A**, wid Arthur A, h N Main  
**GOODYEAR CORD TIRES** Salem Garage, Main  
**Gould Belle** (Mrs William J), prop New Ondawa Hotel Dining Room, h Vale  
 " George L, mgr H P Hood & Sons, P O Box 149  
 " Harold W (Vera), emp state, h Park pl  
 " Vera (Mrs Harold W), emp M S Co, h Park pl  
 " William J (Belle), emp New Ondawa Hotel, h Vale  
**GUILD JOSEPH H** prop Salem Garage, res Rupert, Vt  
**Grand Union Co**, Ellsworth Taber mgr, Main  
**Gray Beatrice E**, student, r Rupert rd, R D 2  
 " Florence (Mrs Frank), emp M S Co, h Rupert rd, R D 2  
 " Frank E (Florence), lab, h Rupert rd, R D 2  
 " James E, student, r Rupert rd, R D 2  
**Great Atlantic & Pacific Tea Co** The, William J Holland mgr, Main  
**Green Arthur G** (Kitty), emp Granville, h rear Peoples Nat Bank  
 " Edith (Mrs Walter A), waitress New Ondawa Hotel Dining Room, r Main rear Nat Bank  
 " J Paul (Elizabeth J), teacher C H S, h S Main  
 " Sarah Mrs, h Turnpike rd, R D 2  
 " Stewart H (Nellie), h Turnpike rd, R D 2  
 " Wallace L, r Main rear Nat Bank  
 " Walter A (Edith), emp Arthur Wayman, r Main rear Nat Bank  
**Guthrie Guy** (Maud), farmer, h W Hebron State rd, R D 3  
  
**HALE DELIA**, wid William, h N Main  
**Hall Anna**, wid Dewey, r H A Avery, Main  
 " Clarence (Dorothy), lab, h Abrams blk, Main  
 " Thomas H, retired, h Thomas  
 " Vera, nurse Thomas, r do  
**Hamilton Elijah**, farmer, h Rupert rd, R D 2  
 " Michael J (Bridget), barber 68 Main, h 27 Park pl  
 " William (Mae), barber, 68 Main, h Vale  
 " William J Jr, emp Peoples-Nat Bank, r Vale  
**Hanks Carson W** (Nellie), h 27 W Broadway  
 " Donald D, r off Turnpike rd  
 " Doris E, student, r 20 Nichol  
 " Marius D, student, r off Turnpike rd  
 " Marshall, farmer, h off Turnpike rd  
 " Warren C, plumber, h 20 Nichol  
 " William, r Marshall Hanks  
**Hanna Florence**, wid Albert, r Bush dist  
 " Theodore, farmer, h Bush dist  
**Hannibal Allen** (Alice), painter and paper-hanger N Main, h do  
 " Alice (Mrs Allen), emp M S Co, h Main  
 " Charles, student, r N Main  
**Hansen A George** (Alice), farmer, h S Main  
**HANSON ARTHUR E** (Agnes), sec-treas E C Oatman, res Cambridge

- Harrington Edward A (Nellie), farmer, h off Rupert rd  
 Haskins Fred N (Frances B), farmer, h W Broadway  
 Hastings Addie, r 128 S Main  
 Hatch Jennie B, wid Albert, h N Main  
 Hayes Emma, wid Joseph H, h Black Creek dist  
 " Mary, h N Main  
 Hemphill Andrew T Rev (Martha E), pastor United Presbyterian Church, h W Broadway  
 Henn Frank W (Maude), furniture refinishing W Broadway, h do  
 Herdsman Elizabeth, r Turnpike rd, R D 2  
 " George, retired, h Turnpike rd, R D 2  
 " James, h Turnpike rd, R D 3  
 " Mary, r Turnpike rd, R D 2  
 Hickey Julia, r 12 Blanchard  
 " Kate, h 12 Blanchard  
 " Margaret, h 12 Blanchard  
 " Mary, dom, r 12 Blanchard  
 Higgins George (Anna), lab, h Academy  
 " Mary V, emp 24 N Main, r do  
 Hill Floyd, mason, r 59 N Main  
 " Ira, farmer, r Stewart H Green  
 " Robert C (Minnie), lab, h 59 N Main  
 " Sarah Mrs, h 79 Main  
 Hilton Amy M, student, r W Hebron State rd, R D 1  
 " Samuel (Vesta), farmer, h W Hebron rd, R D 1  
 Hines Thomas F (Margaret), plumber and hardware Main, h Thomas  
 Hoctor Harry, farmer, h off N Main  
 Hofert M Emma, h Main c W Broadway  
 Hogan John, cattle buyer Abrams blk, Main, h do  
 " Marie, r Turnpike rd, R D 2  
 Holmes George (Anna), (Coulter & Holmes), h 46 Main  
 Holland Thomas (Isabelle), farmer, h Blind-buck dist  
 " William J (Elizabeth), mgr A & P Tea Co, h 25 W Broadway  
 Holy Cross R C Church, 24 N Main  
**HOME FURNITURE CO** Max Fienberg prop, furniture, rugs, bedding, floor covering, stoves, radios, etc Main, Bennington, Vt, see front, top and bottom edges  
 Hood H P & Sons (Inc), George L Gould mgr, milk sta W Broadway  
 Hopkins Rolin P, farmer, h Rupert rd 5 mls out  
**HOYT ROBERT A** (Mary T), prop Hoyt's Garage, h Blanchard  
**HOYT'S GARAGE** Robert A Hoyt prop, general auto repairing, storage and accessories Blanchard av c Main, see p 183  
 Hubby Alden D (Rosella), mason cont W Broadway, h do  
 Hughes Clara, emp M S Co, r 20 Nichol  
 " Harold H (Nellie E), lab, h Thomas c Vale  
 Hulet Mary E Mrs, h Main (Kenney blk)  
 Hunt Irene E, sten county surrogate, r Williams  
 " Marion L, student, r Williams  
 " William C (Mary), elec cont, h Williams  
 Hunter Merle E (Marjorie E), (Salem Hardware & Supply Co), h Main  
 Hutchins William, mech Sherman Motor Sales, r New Ondawa Hotel  
**IANNELLI ALBERT** (Margaret), emp Joseph H Potter, h Railroad  
 " Mary, phone opr N Y Tel Co, r Railroad  
 " Minnie, student, h W Broadway  
**JOHNSON CLYDE W** (P Katherine), lumberman, h Nichol c Archibald  
 " Elsie A Mrs, r Clyde W Johnson  
 " Ensign C (Irene M), clk, h Park pl e Archibald  
 " Irene M (Mrs Ensign C), asst postmaster h Park pl c Archibald  
 " Myrtle V, clk Robert A Wayman, r N Main  
 Johnston Cora, wid Robert D, h N Main  
 " Mary B, r N Main  
 " Nellie, wid John W, farmer, h N Main  
 Johnstone Mary, wid Lewis, h Rupert rd  
 Jolley George A (Eva), farmer, h Longhill  
 Jones William O (Olive), butcher, h N Main  
**KALAMAZOO STOVE CO** stoves, ranges, furnaces, 29 Elm, Hoosick Falls; 401 River, Troy, see front cover  
 Kearney Peter, emp Mrs Amy Parker, h Main  
 " —see Carney  
**KELLER BAKING CO INC** general bakers 3000 Sixth av, Troy, see front cover  
 Kelly Abby E, teacher, r Mrs Georgianna Kelly  
 " Elizabeth A, emp M S Co, r Main  
 " Georgianna, wid Joseph H, h S Main  
 " Hobart C (Sarah), jeweler W Broadway, h E Broadway  
 " John, wallpaper, paints etc, W Broadway, h E Broadway  
 " Thelma J, r Mrs Georgianna Kelly  
 Kennedy James J, r Archibald  
 " John T, lab, r Archibald  
 Kenney Block, Main  
 " Jane P, wid Laurence A, h Main (Kenney Block)  
 Ketchum Harry, farmer, h Dillon Hill  
 Keyes Charles (Jennie), farmer, h S Main ext  
 King John, h S Main ext  
 " Julia, h E Broadway  
 Kinney Jennie N, wid Burton C, h Main  
 " Walter, student, r Main  
 Knapp Frank H (Charlotte B), auto mech Sherman's Motor, h Blanchard  
 Kramer Harry A (Hazel A), clk Harold Avery, h Vale  
 K of C Hall, Main  
**LABSHERE LEROY R** (Genevieve R), lab, h Thomas c Vale  
 Ladd Fred W, r E Broadway

- Ladd Marion H, h E Broadway byd Court House  
 LaLiberte Clara D Mrs, h S Main  
 Lambert Elizabeth W, h E Broadway  
 Landers Roy, clk Abbott's Pharmacy, r Neil McMann  
**LANG STAMP WORKS INC** mfrs rubber stamps, seals, metal checks, badges, letters, figures, stencils, etc Hudson c Greene, Albany, see p 175  
 Langevin Anna, h 5 Archibald  
**LANSING W YATES** coal, coke, lumber, building supplies, paints, oils, etc, auto accessories 1489 Broadway, Rensselaer, see p 165  
 Larmon Charles W (Susie), town supervisor, h 9 E Broadway  
 " Frances, teacher, r 9 E Broadway  
 Lasher Daniel C (Emma), supt M S Co, h 4 Nichol  
 " Elizabeth, emp M S Co, r Vale  
 Laurie Rose Mrs, farmer, h Black Creek dist  
 Layden James A (Mary), meats Main, h do  
 " Rosemary L, student, r Main  
 Leach James A (Carrie A), retired, h E Broadway  
 " Laura L, r E Broadway  
 Leary John T (Josephine), shoe store Main, h do  
 Leigh John (Mary), farmer, h E Greenwich rd  
 Leighton Fannie, h Main  
 Lenney Mary K, teacher, r N Main c Vale  
 Lewis Elizabeth, wid Thomas R, h 5 Nichol  
 " Lorenzo D (Marion E), h Vale  
 " Roberta M, r Vale  
 Liddle Alexander, farmer, h Bush dist, R D 2  
 " William E (Carrie), painter, h 12 Blanchard  
 Lincoln Lillian, wid William, h Williams  
 " Lillian Mrs, teacher, r 10 N Main  
 Lindy Abraham (Ida), cattle dealer W Broadway, r do  
 " Isaac (Sarah), junk dealer W Broadway, h do  
 " Sadie, r Isaac Lindy  
 Linn Lillian H, wid George A, hskpr Marshall Hanks, r do  
 Livingston Isabel, wid Fred, h 21 Park pl  
 Lord Thomas H (Maud), h Nichol  
 Loveland Lena, wid LaVerne, teacher, r C R Thompson  
 Luby Hattie, wid George, gas and oil S Main ext, h do  
 Ludd Clarence O (Jessie D), auto mech, h Park pl  
 " Edward (Elizabeth), lab, h S Main  
 Lytle Frank (Lydia), lab, h 110 S Main  
 " Harry L (Laura), emp Albany, h Kegler  
 " Robert, mech, h 110 S Main  
**MACEFIELD JOHN T** (Nora), emp Dillon's Feed Store, h Thomas c Vale  
 " Mary, emp Troy, r 14 N Main  
 MacKane Daniel, lab, r Blanchard  
 " Margaret Mrs, emp M S Co, h Blanchard  
 MacNeil Alice G, opr N Y Tel Co, r C MacNeil  
 " Charles (Ella M), h S Main  
 " David, student, r Charles MacNeil  
 " Grace M, tel opr N Y Tel Co, r S Main  
 Madden Peter J, lab, h 5 Blanchard  
 Madsen Carl (Mrs), farmer, h Rupert rd, R D 2  
 Magee Clara Mrs, r George Mason  
 " George, mason, h 59 W Broadway  
 Maguire Lena, wid Roscoe R, emp M S Co, h S Main  
 " Roscoe R (Lena), painter, h S Main  
 " —see McGuire  
 Mahaffy George (Elizabeth), stock farm 1½ mls south of Salem, h do  
 " George (Elizabeth), retired, h Nichol  
 " Fred, farmer, h Turnpike rd, R D 2  
 " Mabel, wid William, h W Broadway  
 " Stanley (Kathryn), mech, h Thomas c Vale  
 Mahoney Daniel, emp C C C, r Mrs M Mahoney  
 " Daniel J, r 104 S Main  
 " Margaret, wid Daniel, emp M S Co, h 104 S Main  
 Manhattan Shirt Co The, Daniel Lasher supt, Mill c Main  
 Manley Nellie W Mrs, r Mrs Lillian Lincoln  
**MANN H R & CO INC** office supplies 277 River, Troy, see front cover  
**MANNING H A CO** directory and map publishers 514 Wedgeway bldg, Schenectady, N Y  
**MARSHALL'S GARAGE** Buick sales and service, used cars South c Hillside, Bennington, Vt, see back bone  
 Marshalsea Walter, farmer, h Rupert rd, R D 2  
 Martin Lambert, h E Broadway  
 " William R (Mrs), farmer, h E Greenwich, R D mail Cosayuma stage  
 Martindale Lila P, emp M S Co, r H E Thomas  
 Masonic Temple, Main  
**MASSEY P E & CO** rubber stamps, stencils and seal presses 299 River, Troy, see p 175  
 Matteson Clarence (Frances), emp Salem Garage, h S Main  
 Maxwell Katherine Mrs, h Rexleigh  
 " Ralph A, r Rexleigh  
 " Thomas, farmer, h Rexleigh  
 McAllister Robert J, lab, h Vale  
 McCauley Emma, wid J P, r J L Sherman  
 " Lawrence (Etta), lab, h Turnpike rd, R D 3  
 McClarty Cora, wid Robert, h Park pl  
 " Samuel (Fannie), trucking N Main, h do  
 " William (Mary), retired, h S Main  
 " William R (Isabel), clk R Fairley Est, h Williams  
 McClaughry Stewart, emp W J Chambers, res E Greenwich  
 McCleary Fannie, r N Main  
 McClure Hugh J (J Amelia), h Archibald

- McCrae Thomas (Emma), farmer, h Rupert rd, R D 2
- MC CRAW & TATRO** outfitters to women 56-58 Main, North Adams, Mass, see top margins
- McDermott Clementine J, student, r 168 S Main
- McDonald Ellen, wid James, h Blanchard
- McDowell Belle, wid William, hskpr James M Moore, r do
- McEachron Alexander P (Edith P), farmer, h off W Broadway
- " Harold, student, r W Hebron State rd, R D 1
- " Henry, farmer, h W Hebron State rd
- " J Foster (Marion), farmer, h W Hebron State rd
- " Philip A, student, r W Hebron State rd, R D 1
- McEvoy Josephine, wid Walter P, emp M S Co, r N Main
- McFarland Jeannette W, wid James A, h Vale
- " Nellie, r 77 Main
- " Nellie, r S Main n P O
- McGarvey & Ston (Owen McGarvey and A Vernon Ston), (Salem Ice Co) and dealers and breeders of thoroughbred Holstein-Friesian cattle off Vale
- " Owen (E Louise), (McGarvey & Ston), h Vale
- McGrath John C, student, r S Main
- " Michael (Nan), h S Main
- " William P, agt Met Life Ins Co, r S Main
- McGuire Catherine, emp M S Co, h Nichol
- " Edith, wid James H, h Main
- McIntyre Estella R, emp M S Co, r 17 N Main
- " Hannah M, wid James, h 17 N Main
- " James A, clk D & H, h 21 Park pl
- McKee Carrie M, wid Robert G, h W Broadway
- " Charles (Jane V), cashier Salem Nat Bank, h W Broadway
- " Jean C, student, r W Broadway
- McKinney Harold (Emma), R D carrier No 2, h off W Hebron State rd
- " Margaret C (Mrs Willard C), clk A & P Tea Co, h 117 S Main
- " Willard C (Margaret), h 117 S Main
- McKoldt Lena (Mrs Oscar J), emp M S Co, h 22 Park pl
- " Oscar J (Lena), emp M S Co, h 22 Park pl
- " —see McColdt
- McMahon Henry J, gardener, r 17 N Main
- " Mary, r Mrs Ella Beattie
- McMann Neil (Edla), baker, h Nichol
- " William, retired, r Neil McMann
- McMillan George H (Eleanor), coachman, h 5 Academy
- " Inez, teacher, r Archibald c Park pl
- " Ivah, teacher, r Archibald c Park pl
- " Kate, h Archibald c Park pl
- " William, carp, h Archibald c Park pl
- McMorris Miller K (Florence), prop White Creek Dairy, h Archibald
- McQueen Rollie A (Agnes F), prop Empire Steam Laundry, h Archibald
- Mitchell Charles (Olive), farmer, h Cross rd off Rupert rd
- " Thelma, student, r Cross rd off Rupert rd
- " Wilson, farmer, h off Rupert rd
- Mix Albert, farmer, h Cross rd off Rupert rd
- Mohan Edward (Charlotte), farmhand, h off E Broadway
- Monroe Thomas, lab, h 122 S Main
- Montieth Helen, student, r Black Creek dist
- " William (Grace), farmer, h Black Creek dist
- Moon Robert A (Henrietta C), (Salem Hardware & Supply Co), h W Broadway
- Moore Adele A, student, h 23 N Main
- " Anna, r Turnpike rd, R D 2
- " Charles, farmer, r Turnpike rd, R D 2
- " Charlotte, emp M S Co, h Turnpike rd, R D 2
- " James M (Carrie), truck driver, h Williams
- " Nettie, r Turnpike rd, R D 2
- MOORE T CARL** (Elsa), prop Moore's Garage, h 23 N Main
- MOORE'S GARAGE** T Carl Moore prop, Nash and International Trucks sales and service Main c Broadway, see p 183
- Morehouse Anna E, wid Adelbert, h Nichol
- " Bernice, r Blindbuck dist
- " Bessie, r Blindbuck dist
- " Leslie, r Blindbuck dist
- " William, h Blindbuck dist
- Moynihan Catherine, wid Andrew, h Academy
- Mullen Helen F, r John Mullen
- " John (Nellie), emp state, h S Main
- " Katherine M, hskpr E H Townsend, r do
- " Nellie (Mrs John), emp M S Co, h S Main
- Murdock Ella, r John M Collins
- Murphy James (Annie), retired, h N Main
- Murrane Martin T (Una), blacksmith S Main, h do
- NEIL CLIFFORD J** (Edith F), emp M S Co, h W Broadway
- Nelson Alice, wid Wilbur, r 6 N Main
- " Ernest (Mabel I), lab, h N Main n Blanchard
- " Lillian, wid James J, r J Kelly, E Broadway
- " Merle, student, r 6 N Main
- New On-Da-Wa Hotel, Philip T Quirk prop, Main
- " On-Da-Wa Hotel Dining Room, Mrs Belle Gould prop, Main
- " York State Electric & Gas Corp, Raymond J Blanchfield supt, branch office Main
- " York Telephone Co, Mabel Smart chief opr, Main
- Noonan Harold, student, r A Langevin
- " Mary A, wid Michael, grocer 3 E Broadway, h do
- " Teresa, clk 3 E Broadway, r do
- Noone James, farmer, h Blindbuck dist
- " James Jr, farmer r Blindbuck dist

Norton LeRoy (Isabelle), farmhand, h Rupert rd, R D 2

OATMAN CHRISTINE, wid Isaac, emp M S Co, h 22 Nichol

OATMAN E C INC S Main, pres, Elijah C Oatman; sec-treas, Arthur E Hanson, see top margins

OATMAN ELIJAH C (Elizabeth), pres E C Oatman, res Cambridge

" Oriin (Emma A), retired, h 13 N Main

O'Brien Frank, turnkey county jail, r do

O'Donnell Frank, farmer, r Blindbuck dist

" John, farmer, h Rupert rd, R D 2

" Joseph F, student, r W C O'Donnell Jr

" Margaret, teacher, h Rupert rd, R D 2

" Mary, r Rupert rd, R D 2

" Mary, r Blindbuck dist

" William J (Marie), farmer, h Rupert rd, R D 2

" William E, farmer, h Blindbuck dist

" William C Jr (Mary), bottling Rupert rd, R D 2, h do

Odd Fellows Temple, 70 Main

Orton Janice S, r E Broadway

" Julian Van Duzen, student, r E Broadway

" Zenas Van Duzen (Pearl), physician Main, h E Broadway

Overrocker Hazel, teacher, r J F Stewart

OWEN PAUL D office outfitter, stationery and supplies 515 Fulton, Troy, see p 176

PARISH HARLEY W (Mamie A), emp W J Chambers, h Blanchard

" Walter (Hulda), retired, h Main

Parker Amy, wid James S, h E Broadway

Parrish Donald A (Maude), farmer, h Turnpike rd, R D 3

" Laverne W (Gladys), teller Salem Nat Bank and village clk, h Williams

Pekins Evelyn M, student, r S Main

" Hazel, student, r S Main

" Lawrence (Theresa), emp M S Co, h S Main

" Lawrence Jr, r S Main

" Theresa (Mrs Lawrence), emp M S Co, h S Main

Pellegrino Patsy, emp T C Moore, r Railroad av

People's National Bank, 16 Main

Perkins Benjamin (Lillian), farmer, r Rupert rd, R D 2

" William S (Agnes), wood wkr, h Thomas

Perrin Frances, wid Hiram N, carpet weaver, h N Main

Perry Mack (Anna), farmer, h Juniper Swamp dist, Shushan rd, R D 1

Pinkerton Alice E, emp M S Co, r Park pl

" Annabelle, r Park pl

" Frederick, lab, r Park pl

" Jennie M, emp M S Co, r Park pl

" Robert (Jennie), emp M S Co, h Park pl

Potter Frances, h Williams

" Joseph H, clothing Main, h Archibald

Powers Anna, r Rupert rd, R D 2

Powers Lillian Mrs, emp M S Co, h S Main

" Patrick Jr, h Rupert rd, R D 2

" William, r Rupert rd, R D 2

Prescott Lena, wid William, h Williams

Price Miner F (Eva M), lab, h W Broadway

Priest Adelbert (Myrtle), emp J L Dillon, h Railroad av

" Joseph C, r Railroad av

" William D, student, r Railroad av

Prindle Henry C (Mary), liquor store Main, h Archibald c Nichol

" Mary L, wid Charles, r Vale av

Proudfit Hall, S Main c E Broadway

QUA HENRY (Mrs), farmer, h Shushan rd

Quirk Philip T (Katherine T), prop New On-Da-Wa Hotel, h do

RAILWAY EXPRESS AGENCY, Harold J Ward agt, Depot

Ralston James (Jennie), h N Main

Redwood Stores, Charles A Reilly mgr, Main

Reed John (Jennie), farmer, h Turnpike rd, R D 2

REGAL ART PRESS art stationery, printers 413 Federal, Troy, see p 177

Reilly Charles A (Cornelia M), mgr Redwood Stores, h N Main

" Neil (Matilda), mill hand, h S Main

Rich F Floyd (Elsie), chauffeur, h W Broadway

" Joseph (Nancy), street comm, h E Broadway

" Leroy (Bernice H), appraiser, r A B Brown

" Mabel H, hskpr Mark L Sheldon, r do

Richards Albert B, emp Salem Ice Co, h Vale

" Eugene, farmer, h Murdock Cross rd

" Glenwood E (Ruth), farmer, h Kegler

" Goldie, student, r Murdock Cross rd

" May, teacher, r Cross rd off Rupert rd

" William, farmer, h Cross rd off Rupert rd

Richter Rudolph, photographer Thomas, h do

Riley Charles N (Matilda), teamster, h Longhill

" Grace Mrs, h Academy

" Rose E, student, r Charles M Riley

Robbins Lottie Mrs, prac nurse, h Turnpike rd, R D 3

Roberson Frances, student, r Blanchard

" Harriet E, hskpr, r Thomas

" Laura, wid C Burton, h Blanchard

" Morgan (Mrs), farmer, h S Main ext, R D 2

" William O, emp state highway, h Thomas

Roberts Joseph, farmer, h Turnpike rd, R D 2

Robertson Charlotte G, h 167 S Main

" James, barber G B Woodbury, r 11 N Main

" Fannie, wid George, h Archibald

" Jessie, wid Harvey, h 11 N Main

Roche George P (Frances), clk T F Hines, h Main

Rogers Harold, mach, r N Main

" Orley W (Lena E), clk Ray Farley Est, h Blanchard



- Ryan Stella F Mrs, h 88 Main
- SAFFORD EARLY** (Helen), bee keeper, h  
 W Hebron Cross rd, R D 1  
 " Dorothy E, student, r W Hebron State rd,  
 R D 1  
 " Ella, wid John, h Main  
 " Myron C Jr (Adelaide), farmer, h W He-  
 bron Cross rd, R D 1  
 " Vera, r W Hebron Cross rd, R D 1  
 " William C (Caroline), farmer, h Quarry rd  
 Salem Electric, Nathan A Cordier prop, elec  
 supplies and radios Main
- SALEM GARAGE** Joseph H Guild prop, garage,  
 general repairing, machine shop, etc  
 92½ S Main, see back cover  
 " Hardware and Supply Co (Robert A Moon  
 and Merle E Hunter), 42 S Main  
 " Ice Co, (McGarvey & Ston), off Vale  
 " National Bank, Charles B McKee cashier,  
 Main
- SALEM PRESS THE** Grant J Tefft publisher,  
 Main, see p 184
- Sampson Florence M, nurse 26 Park pl, r do
- SCHENECTADY GRANITE & MARBLE WORKS**  
 monuments, mausoleums, markers, etc  
 10-12 Catherine, Schenectady, see back  
 cover
- Sears Martha, dom New On-Da-Wa Hotel,  
 r do
- Shaler Fannie S, h N Main
- Shaw Ella L, wid Walter B, r F Earl Toleman  
 " Julia B, wid William J, h 34 N Main  
 " Mary E, wid Charles A, r Frank W Henn  
 " Percival (Elizabeth), rural carrier, h  
 Archibald  
 " Sarah H Mrs, h Park pl
- Shea Richard A (Mildred), mech, h 19 Park pl  
 Sheldon Clarence W (Grace), farmer, h off S  
 Main ext  
 " Edna, student, r off S Main ext  
 " John F, retired, r E Broadway  
 " Mark L, pres Salem Nat Bank, h E Broad-  
 way byd Court House  
 " Roy (Lillian M), farmer, h off rd to  
 Shushan  
 " Russell (Lillian), h Turnpike rd, R D 2
- Sherman J Leland (Mabelle), prop Sherman  
 Motor Sales, h S Main  
 " Motor Sales, J Leland Sherman prop, N  
 Main at R R  
 " Schuyler, farmer, h Rupert rd, R D 2  
 " William A (Mary C), retired, h W Broad-  
 way
- Shields Ella, wid Daniel, h Williams  
 " Lizzie, dom, r N Main
- Shipley Ada, wid George, emp M S Co, h W  
 Broadway  
 " Raymond F, r Mrs Ada Shipley
- Skellie James (Sarah), farmer, h Murdock  
 Cross rd, R D 1
- Smart Blanche, r R A Cruikshank, N Main  
 " Mabel S, chief opr N Y Tel Co, r R A  
 Cruikshank
- Smith Annie, wid Eugene R, h 26 Park pl
- Smith John (Kate), janitor school dept, h  
 Nichol  
 " Mary A, emp M S Co, r 168 S Main  
 " Mary K, r J S Collins  
 " Natalie F, r John Smith  
 " Orla, farmer, h Smith's Scott Lake rd,  
 R D 1  
 " Philo (Minnie), farmer, h Smith's Scott  
 Lake rd, R D 1
- Spallholz Henry A (Lizzie F), h Park pl  
 Spaulding Anna (Mrs Stanley), emp M S Co,  
 h Main  
 " Arthur Rev (Lena), pastor First Presby-  
 terian Church, h W Broadway  
 " Fred A (Belle), garage W Broadway, h do  
 " Stanley (Anna), emp Arthur Wayman, h  
 Main
- Stafford Donald W, student, r R E Stafford  
 " Kenneth G, r E Stafford  
 " Meredith H, student, r R E Stafford  
 " Ralph E (Matie), deputy county treas, h  
 W Broadway
- Stanton James, clk Abbott's Pharmacy, r  
 Blanchard  
 " Patrick, retired, h N Main  
 " Thomas (Catherine), farmer, h Vale ext
- Stanyon Gladys, teacher, r N Main c Vale
- Star Theatre (moving pictures), Vivienne E  
 Sweet prop, Main
- Stay Willard B (Margaret K), carrier star  
 route, h N Main, R D 3
- Stearns Ernest A, emp H P Hood & Sons, res  
 W Granville
- Steele Daniel J, clk Sweet's Cigar Store, r  
 Main
- Stevens Carrie M, wid Jerome, h Park pl c S  
 Main
- Stevenson George, farmer, h Shushan rd  
 " Nellie, r Shushan rd
- Stewart James F (Alice), auto mech, h W  
 Broadway  
 " Thomas Rev (Alice N), pastor M E  
 Church, h W Broadway
- Ston Albert H, dentist Main, h W Broadway  
 " A Vernon (Helen), (McGarvey & Ston), h  
 off Vale  
 " Elizabeth K, r A H Ston  
 " George C (Anne), dentist Main, h W  
 Broadway
- Streeter Kenneth A (Alice M), prin Washing-  
 ton Academy, h E Broadway
- Sweet Vivienne E (Edna G), mgr Star Theatre  
 and prop Sweet's Cigar Store, h Main
- Sweet's Cigar Store, Vivienne E Sweet prop,  
 Main
- TABER ELLSWORTH** (Marion), grocery  
 mgr Grand Union Co, h Archibald  
 " Marion (Mrs Ellsworth), clk Grand  
 Union Co, h Archibald
- Tefft Dwight C (Marguerite B), lab, h W  
 Broadway
- TEFFT GRANT J** publisher Salem Press, res  
 Greenwich

# Stephens & LaPorte AUCTION BILLS AND COMMERCIAL PRINTERS ROAD SIGNS

69 CHURCH ST. (Entrance thro Daniels Store)

HOOSICK FALLS, N. Y.

240

1934—SALEM DIRECTORY—1934

- Thomas Arthur W (Anna), physician and surgeon N Main, h do  
" Florence (Mrs Samuel), emp M S Co, h Rupert rd, R D 2  
" Harry E (Julia A), lab, h Thomas  
" Samuel (Florence), lab, h Rupert rd, R D 2  
Thompson Charles R, farmer, h W Broadway  
" Clara M, student, r C R Thompson  
" Earl (Mary), carp, h N Main  
" Gordon C (Concetta), emp village, h Main  
" Robert B, emp C R Thompson, r do  
Tierney Anna, wid William, emp M S Co, h 25 N Main  
" Catherine, h 25 Nichol  
" Evelyn V, emp Albany, r 25 N Main  
" Helen C, emp Albany, r 25 N Main  
" Mary A, student, r 25 N Main  
" Michael, r 25 N Main  
" William J, r 25 N Main  
**TINLEY-WELLINGTON CO INC** opticians 45 Third, Troy, see top margins  
**TOLEMAN CLARA** news room 57 Main and local editor Salem Press, h S Main  
" Fred W (Cora H), gen store N Main, h E Broadway  
Tomasi James M (Martha C), prop Elite Candy Shop, h 91 S Main  
Townsend Edward H (Ida), farmer, h E Broadway n village line  
" F Grace, h 34 N Main  
" Florence, teacher Atlantic City, N J, h E Broadway, n village line  
Trask Charles E (Marie R), h W Broadway  
**TROY BUSINESS COLLEGE** Boardman bldg, Troy, see top margins  
**TROY SAVINGS BANK** Second c State, Troy, see p 3  
**TROY STAMP MANUFACTURING CO** rubber stamps and stencils 249 River, Troy, see p 176  
Tulip Florence L (Mrs James E), emp M S Co, h 6 N Main  
" George T (Mary R), elec W C Hunt, h Blanchard  
" George H (Elizabeth), emp N Y City, h N Main  
" James E (Florence L), barber F C Clark, h 6 N Main  
" Luella, nurse N Main, r do  
Tuttle Emma Mrs, h 19 Park pl  
Tyler James (Mrs), farmer, h Rupert rd, R D 2  
" Leslie, truck driver, r Rupert rd, R D 2  
**UNITED STATES POST OFFICE**, Frank Wright postmaster, S Main c W Broadway  
**VROOMAN'S DR SANATORIUM** 93 Park av, North Adams, Mass, see front cover  
**WAGNER GEORGE B**, bkpr, r Jacob Wagner  
" Jacob (Ella E), emp M S Co, h Park pl  
Waite Edward, flagman D & H, r New On-Da-Wa Hotel  
Walsh Ceylon (Mary B), retired, h S Main  
" Mary E, wid John F, h N Main  
Wandel Emma Mrs, emp M S Co, h Main  
Ward Harold (Bessie), sta agt D & H, mgr W U Tel Co and agt Ry Exp Agency, h N Main  
Warner George W (Lucy), h N Main  
Washington County Court House, E Broadway  
" County Jail, E Broadway  
Wayman Arthur (Emma E), furniture, funeral director, etc 20-22 Main, h Warren  
" Louis C (Mildred), clk N Abrams, h W Broadway  
" Robert A, town clk, jewelry and ins Main, h 23 Nichol  
Weaver Anna M, wid James C, h McDougal  
" Gladys G, teacher, r Blanchard  
" Steward R, grinder William J Chambers, r McDougal  
" Violet I, r McDougal  
Webb Alice B, wid George J, emp M S Co, h S Main  
" John T (Carrie H), lab, h 7 Nichol  
Welch Alice, wid John J, r 10 Blanchard  
" Joseph J, trucking 10 Blanchard, h do  
" Leonard J, truck driver, r 10 Blanchard  
" William J (Nancy), chauffeur, h Academy  
Wells Frank, farmer, h Cross rd off Rupert rd  
**WELLS & COVERLY (Inc)**, men's outfitters River, Troy, see top margins  
West Edward, farmer, h Rupert rd, R D 2  
" Merritt W, cattle buyer, h Main  
Western Union Telegraph Co, Harold J Ward mgr, office in depot  
Wever Carrie, wid John A, h W Hebron State rd, R D 1  
Wheaton Marjorie C, student, r W B Stay  
White Creek Dairy, Miller K McMorris prop, Archibald  
" Frank (Isabelle), lab, h W Broadway  
" Star Lunch, Mrs Anna E Bigwood prop, Main  
" Wesley (Marie L), emp town, h Park pl  
Wicks Edith, hakpr William McMann, r do  
Wilday Alva J (Inez), farm hand, h E Broadway byd limits  
**WILLARD BATTERIES** Salem Garage, Main  
Wilson Earl (Edith), farmer, h N Main n Hebron line 4 mls out  
" Georgia M, student, r N Main n Hebron line 4 mls out  
" Lionel, farmer, r N Main, R D 3  
" Mary E, r N Main n Hebron line 4 mls out  
" Robert N (Charlotte C), lawyer Kegler, h do  
" Stanley (Minnie), farmer, h N Main n Hebron line 4 mls out  
Winning Carson (Marion), farmer, h S Main ext  
" Harriet, wid William C, h 17 N Main

Winning William, teamster, h E Greenwich rd  
Woodbury Glenn B (Katherine B), barber  
shop Main, h 3 Williams

Wright Frank (Emma), postmaster, h W  
Broadway

Wurn Frank J (Bessie), ins agt, h 35 Park pl

Wylie Wilson J, farmer, h Scott Lake rd,  
R D 1

YOUNG ANNA, r E Broadway

" Gertrude S Mrs, h Archibald

" Robert C, clk Salem Nat Bank, r Archi-  
bald

# DIRECTORIES

## MAPS

### HOUSE NUMBERING

ALL SYSTEMS

Can Plan and Assign the Numbers or Follow  
City Engineer's Plans

### MAILING LISTS

DIRECT FROM ORIGINAL SOURCES

---

## H. A. MANNING CO.

SCHENECTADY, N. Y.

SPRINGFIELD, MASS.

NEW YORK, N. Y.

PORTLAND, ME.



Who sells it?

The Classified Business headings  
 in the City Directory will tell you.  
 The City Directory is the  
 most complete local  
**Buyers Guide**  
 available to residents of any city.  
**CONSULT THE CITY DIRECTORY**  
**H.A. Manning Co. Publishers**

MANNING'S

# Salem Classified Business Directory

## 1934

Copyright 1934, by H. A. Manning Co.

\*Indicates heading given by special arrangement with publisher

**ACETYLENE WELDING AND CUTTING**  
**HOYT'S GARAGE**, Blanchard av c  
 Main, see p 183  
**SALEM GARAGE**, 92½ S Main,  
 see back cover

**ADDING MACHINES**

**MANN H R & CO INC**, 277 River,  
 Troy, see front cover

**ADDRESSING MACHINES**

**MANN H R & CO INC**, 277 River,  
 Troy, see front cover

**ANTIQUA DEALERS**

Cruikshank Robert A, E Broadway

**ARTISTIC PRINTERS**

**REGAL ART PRESS**, 413 Federal,  
 Troy, see p 177

**ATTORNEYS AT LAW**

(See Lawyers)

**AUTOMOBILES, ACCESSORIES, DEALERS  
 GARAGES AND REPAIRS**

Barnes Ernest W, S Main  
**HOYT'S GARAGE**, Blanchard av c  
 Main, see p 183

**LANSING W YATES**, 1489 Broad-  
 way, Rensselaer, see p 165

**MARSHALL'S GARAGE**, South c  
 Hillside, Bennington, Vt, see back  
 bone

**MOORE'S GARAGE**, Main c Broad-  
 way, see p 183

**SALEM GARAGE**, 92½ S Main, see  
 back cover

Sherman Motor Sales, Main n R R

**AUTOMOBILE AGENCIES**

**BUICK**, Marshall's Garage, South c  
 Hillside, Bennington, Vt, see back  
 bone

**NASH**, Moore's Garage, Main c  
 Broadway, see p 183

**AUTOMOBILE PAINTING**

**HOYT'S GARAGE**, Blanchard av c  
 Main, see p 183

**AUTOMOBILE STORAGE**

**HOYT'S GARAGE**, Blanchard av c  
 Main, see p 183

**MOORE'S GARAGE**, Main c Broad-  
 way, see p 183

**SALEM GARAGE**, 92½ S Main, see  
 back cover

YOUR eyes are changing.  
Yesterday's glasses will not  
suit your eyes indefinitely.  
Come and see us for a slight  
test.



**TINLEY-WELLINGTON Co.**  
INC  
OPTOMETRISTS-OPTICIANS

**AUTOMOBILE TIRES AND TUBES**  
**HOYT'S GARAGE**, Blanchard av c  
Main, see p 183  
**MOORE'S GARAGE**, Main c Broad-  
way, see p 183

**\*AUTOMOBILE TRUCKS (BRANDS)**  
**INTERNATIONAL**, Moore's Garage,  
Main c Broadway, see p 183

**AUTOMOBILE TOWING AND WRECKING**  
**HOYT'S GARAGE**, Blanchard av c  
Main, see p 183  
**MOORE'S GARAGE**, Main c Broad-  
way, see p 183  
**SALEM GARAGE**, 92½ S Main, see  
back cover

**AUTOMOBILE WASHING AND GREASING**  
**HOYT'S GARAGE**, Blanchard av c  
Main, see p 183

**AWNING MFRS**  
**GENTES JOSEPH**, 720 River, Troy,  
see p 174

**\*BABY CARRIAGES**  
**HOME FURNITURE CO**, Main,  
Bennington, Vt, see top, front and  
bottom edges

**BADGES**  
**LANG STAMP WORKS INC**, Hud-  
son c Green, Albany, see p 175

**BAKERIES**  
**KELLER BAKING CO INC**, 3000  
Sixth av, Troy, see front cover

**BANK AND OFFICE RAILINGS**  
**COONS F W WIRE WORKS INC**,  
427 River, Troy, see p 174

**BANKS**  
People's National Bank of Salem,  
H N E Gleason, receiver, 16 Main  
Salem National Bank, 54 Main, pres,  
M L Sheldon; v-pres, C A Beattie;  
cashier, C B McKee  
**TROY SAVINGS BANK**, Second c  
State, Troy, see p 3

**BARBERS**  
Clark Frank, Main  
Hamilton Michael J, 68 Main  
Woodbury Glenn B, Main

**\*BATTERIES (BRANDS)**  
**BOND**, Hoyt's Garage, Blanchard  
av c Main, see p 183  
**PREST-O-LITE**, Moore's Garage,  
Main c Broadway, see p 183  
**WILLARD**, Salem Garage, Main see  
back cover

**BEDS AND BEDDING**  
**HOME FURNITURE CO**, Main,  
Bennington, Vt, see top, front and  
bottom edges

**BLACKSMITHS**  
Murrane Martin T, S Main

**BOARDING HOUSES**  
Clark Julia Mrs, S Main

**BOOTS AND SHOES**  
**BOSTON STORE**, Main, see p 183

**BOTTLERS**  
O'Donnell William C Jr, Rupert rd,  
R D 2

**BREAD BAKERS (BRANDS)**  
**BAMBY**, Keller Baking Co Inc,  
3000 Sixth av, Troy, see front cover  
**NEVER-KRUM**, Keller Baking Co  
Inc, 3000 Sixth av, Troy, see front  
cover  
**REDI-SLICED**, Keller Baking Co  
Inc, 3000 Sixth av, Troy, see front  
cover  
**SWEDISH RYE**, Keller Baking Co  
Inc, 3000 Sixth av, Troy, see front  
cover  
**100% WHOLE WHEAT**, Keller  
Baking Co Inc, 3000 Sixth av,  
Troy, see front cover

**BUILDERS HARDWARE**  
**LANSING W YATES**, 1489 Broad-  
way, Rensselaer, see p 165

**BUILDERS SUPPLIES**  
**LANSING W YATES**, 1489 Broad-  
way, Rensselaer, see p 165

**BUILDING CONSTRUCTION  
CONTRACTORS**  
**LANSING W YATES**, 1489 Broad-  
way, Rensselaer, see p 165

**BUSINESS COLLEGES**  
**ELLEY MILDRED SCHOOL**, 227-  
229 Quail, Albany, see p 161  
**TROY BUSINESS COLLEGE**,  
Boardman bldg, Troy, see top  
margins

**CAMP EQUIPMENT**  
**GENTES JOSEPH**, 720 River, Troy,  
see p 174  
**HOME FURNITURE CO**, Main,  
Bennington, Vt, see front, top and  
bottom edges

**\*CARPET AND RUG DEPT**  
**HOME FURNITURE CO**, Main,  
Bennington, Vt, see front, top and  
bottom edges

**\*CARPETS, OIL CLOTHS, ETC**  
**HOME FURNITURE CO**, Main,  
Bennington, Vt, see front, top and  
bottom edges

**CEMENT, BRICK AND TILE**  
**LANSING W YATES**, 1489 Broad-  
way, Rensselaer, see p 165

**CHIROPRACTORS**  
Claxton Robert E, Main

**CIGARS AND TOBACCO**  
Sweets Cigar Store, Main

**CLOTHIERS**  
Abrams Mark, Abrams blk, Main  
Potter Joseph H, Main  
**WELLS & COVERLY INC**, River,  
Troy, see top margins

**CLOTHING DEALERS (WOMEN'S AND  
MISSES)**  
**McGRAW & TATRO**, 56-58 Main,  
North Adams, Mass, see top mar-  
gins

**COAL**  
Dillon John L Thomas, Depot  
**LANSING W YATES**, 1489 Broad-  
way, Rensselaer, see p 165

**COATS AND SUITS (WOMEN'S AND  
MISSES)**  
**FREAR WILLIAM H & CO INC**,  
Fulton c Third, Troy, see top mar-  
gins  
**McGRAW & TATRO**, 56-58 Main,  
North Adams, Mass, see top mar-  
gins

**COLLECTION AGENCY**  
**COMMERCIAL CREDIT BU-  
REAU**, 316 Cannon bldg, Troy,  
see top margins

**CONFECTIONERY AND FRUIT**  
Cereghino Louis, 21 Main  
Elite Candy Shop, 70 Main

**CREDIT REPORTS**  
**COMMERCIAL CREDIT BU-  
REAU**, 316 Cannon bldg, Troy,  
see top margins

**\*CROCKERY AND GLASSWARE**  
**HOME FURNITURE CO**, Main,  
Bennington, Vt, see top, front and  
bottom edges

**CROOKES LENSES**  
**TINLEY-WELLINGTON CO INC**,  
45 Third, Troy, see top margins

**\*CURTAINS AND DRAPERIES**  
**FREAR WILLIAM H & CO INC**,  
Fulton c Third, Troy, see top mar-  
gins

**DENTISTS**  
Ston Albert H, Main  
Ston George C, Main

**DEPARTMENT STORES**  
**BOSTON STORE**, Main, see p 183  
**DRYSDALE A & SON**, 113 South,  
Bennington, Vt, see p 158  
**FREAR WILLIAM H & CO INC**,  
Fulton c Third, Troy, see top mar-  
gins  
**McCRAW & TATRO**, 56-58 Main,  
North Adams, Mass, see top mar-  
gins

**DESKS, CHAIRS AND OFFICE FURNITURE**  
**HOME FURNITURE CO**, Main,  
Bennington, Vt, see front, top and  
bottom edges  
**MANN H R & CO INC**, 275-77 River,  
Troy, see front cover  
**OWEN PAUL D**, 515 Fulton, Troy,  
see p 176

**DIRECTORY PUBLISHERS**  
**MANNING H A CO**, 514 Wedgeway  
bldg, Schenectady, see back cover

**DOORS, SASH AND TRIM**  
**LANSING W YATES**, 1489 Broad-  
way, Rensselaer, see p 165

**DRUGGISTS**  
Abbott's Pharmacy, 46 Main  
Coulter & Holmes, 49 Main

**DRY GOODS**  
**BOSTON STORE THE**, Main, see p  
183  
**DRYSDALE A & SON**, 113 South,  
Bennington, Vt, see p 158  
**FREAR WILLIAM H & CO INC**,  
Fulton c Third, Troy, see top mar-  
gins  
**McCRAW & TATRO**, 56-58 Main,  
North Adams, Mass, see top mar-  
gins

**\*DUCO REFINISHING**  
**HOYT'S GARAGE**, Blanchard av c  
Main, see p 183  
**MARSHALL'S GARAGE**, South c  
Hillside, Bennington, Vt, see back  
bone

**ELECTRIC SUPPLIES**  
Salem Electric, Main

**ELECTRICAL CONTRACTORS**  
Hunt William C, William

### \*EVERGREENS

**BAKER'S NURSERY**, P O Hoosick Falls, see top margins

**EYESIGHT SPECIALIST AND EYEGLASSES**  
**TINLEY-WELLINGTON CO INC**,  
45 Third, Troy, see top margins

### EXPRESS COMPANIES

Railway Express Agency, Depot

### FENCES

**COONS F W WIRE WORKS INC**,  
427 River, Troy, see p 174

### FERTILIZER DEALERS

**LANSING W YATES**, 1489 Broad-  
way, Rennesselaer, see p 165

### FILING CABINETS AND SUPPLIES

**HOME FURNITURE CO**, Main,  
Bennington, Vt, see front, top and  
bottom edges

**MANN H R & CO**, 275-77 River, Troy,  
see front cover

**OWEN PAUL D**, 515 Fulton, Troy,  
see p 176

### \*FLAGS AND DECORATIONS

**GENTES JOSEPH**, 720 River, Troy,  
see p 174

### \*FLOOR COVERINGS

**HOME FURNITURE CO**, Main,  
Bennington, Vt, see front, top and  
bottom edges

### FRANKFURT ROLLS BAKERS

**KELLER BAKING CO INC**, 3000  
Sixth av, Troy, see front cover

### FUNERAL DIRECTORS

Wayman Arthur, 20-22 Main

### FURNACES

**KALAMAZOO STOVE CO**, 20 Elm,  
Hoosick Falls; 401 River, Troy,  
see front cover

### FURNITURE, CARPETS, ETC

**FREAR WM H & CO, INC**, Fulton c  
Third, Troy, see top margins

**HOME FURNITURE CO**, Main,  
Bennington, Vt, see front, top and  
bottom edges

Wayman Arthur, 20-22 Main

### GARAGES

**HOYT'S GARAGE**, Blanchard av c  
Main, see p 183

**MOORE'S GARAGE**, Main c Broad-  
way, see p 183

**SALEM GARAGE**, 92½ S Main, see  
back cover

Sherman's Garage, Main n R R  
Spaulding Fred A, W Broadway

### GASOLINE AND OILS

Bowes R J, S Main ext  
**HOYT'S GARAGE**, Blanchard av c  
Main, see p 183

Luby Hattie Mrs, S Main ext  
**MARSHALL'S GARAGE**, South c  
Hillside, Bennington, Vt, see back-  
bone

**MOORE'S GARAGE**, Main c Broad-  
way, see p 183

**SALEM GARAGE**, 92½ Main, see  
back cover

### GASOLINE AND OILS (BRANDS)

**BLUE SUNOCO**, Hoyt's Garage,  
Blanchard av c Main, see p 183

**GOOD GULF**, Moore's Garage, Main  
c Broadway, see p 183

**SOCONY**, Salem Garage, 92½ S  
Main, see back cover

### GENERAL STORES

**BOSTON STORE**, Main, see p 183  
Fairley Ray (Estate), Main  
Toleman Fred W, 60 Main

### \*GENTS FURNISHINGS

**WELLS & COVERLY INC**, River,  
Troy, see top margins

### GRANITE AND MARBLE DEALERS

**SCHENECTADY GRANITE &  
MARBLE WORKS**, 10-12 Cath-  
erine, Schenectady, see back cover

### GRIST MILLS

Chambers William J, McDougal

### GROCCERS

Avery Harold A, Main  
Grand Union Co, Main  
Great Atlantic & Pacific Tea Co The,  
Main

Noonnan Mary A, 3 Broadway  
Redwood Stores, Main  
Toleman Fred W, 60 Main

### HARDWARE DEALERS

Hines Thomas F, Main  
Salem Hardware & Supply Co, 42  
S Main

### \*HEADSTONES

**SCHENECTADY GRANITE &  
MARBLE WORKS**, 10-12 Cath-  
erine, Schenectady, see back cover

### \*HEDGES

**BAKER'S NURSERY**, P O Hoosick  
Falls, see top margins

### \*HOSIERY

**BOSTON STORE**, Main, see p 183

**HOTELS**

**CAPITOL HOTEL**, Green off State,  
Albany  
**New Ondawa Hotel**, Main

**HOUSE FURNISHINGS**

**HOME FURNITURE CO**, Main,  
Bennington, Vt, see top, bottom  
and front edges

**ICE DEALERS**

**Salem Ice Co**, off Vale

**INSURANCE**

**Burton Loder B**, Main  
**Wayman Robert A**, Main

**INTERIOR DECORATOR**

**Kelly J W**, W Broadway

**INTERIOR FINISH**

**LANSING W YATES**, 1489 Broad-  
way, Rensselaer, see p 165

**JEWELRY**

**Wayman Robert A**, Main

**JOB PRINTERS**

**SALEM PRESS THE**, Main c Broad-  
way, see p 184

**JUNK DEALERS**

**Beauregard Arthur J**, W Broadway  
**Lundy Isaac**, W Broadway

**\*KITCHEN CABINETS**

**HOME FURNITURE CO**, Main,  
Bennington, Vt, see front, top and  
bottom edges

**KITCHEN WARE**

**HOME FURNITURE CO**, Main,  
Bennington, Vt, see front, top and  
bottom edges

**LADIES' READY TO WEAR**

**McCRAW & TATRO**, 58 Main,  
North Adams, Mass, see top mar-  
gins

**LAMPS AND SHADES**

**HOME FURNITURE CO**, Main,  
Bennington, Vt, see front, top and  
bottom edges

**LAUNDRIES**

**Empire Steam Laundry**, 92 Main

**LAWYERS**

**Gibson James W**, Broadway  
**Wilson Robert N**, Kegler

**LIME, PLASTER AND CEMENT DEALERS**

**LANSING W YATES**, 1489 Broad-  
way, Rensselaer, see p 165

**LIQUOR DEALERS**

**Prindle Henry C**, Main

**LIVE STOCK DEALERS**

**Chamberlain John L**, Turnpike rd,  
R D 2  
**Hogan John**, Abrams Block, Main  
**Mahaffy George**, State rd 1½ miles  
south of Salem  
**McGarvey & Stone**, off Vale  
**West Merritt W**, Abrams Block,  
Main

**LOOSE LEAF DEVICES AND SUPPLIES**

**MANN H R & CO INC**, 277 River,  
Troy, see front cover

**LUMBER AND BUILDERS MATERIAL**

**Cruikshank's W J Son**, Park pl  
**LANSING W YATES**, 1489 Broad-  
way, Rensselaer, see p 165

**MACHINE SHOPS**

**SALEM GARAGE**, 92½ S Main,  
see back cover

**MAP PUBLISHERS**

**MANNING H A CO**, 514 Wedgeway  
bldg, Schenectady, N Y, see top  
margins

**MARBLE AND GRANITE DEALERS**

**SCHENECTADY GRANITE &  
MARBLE WORKS**, 10-12 Cath-  
erine, Schenectady, see back cover

**MARBLE AND GRANITE WORKERS**

**Blanchfield Patrick**, W Broadway,  
R D 1

**\*MARKERS**

**SCHENECTADY GRANITE &  
MARBLE WORKS**, 10-12 Cath-  
erine, Schenectady, see back cover

**MASONS**

**Hubby Alden D**, W Broadway

**MASON'S SUPPLIES**

**LANSING W YATES**, 1489 Broad-  
way, Rensselaer, see p 165

**MAUSOLEUMS**

**SCHENECTADY GRANITE &  
MARBLE WORKS**, 10-12 Cath-  
erine, Schenectady, see back cover

**MEATS AND PROVISIONS**

**Layden James A**, Main

**\*MEN'S AND BOY'S CLOTHING**

**WELLS & COVERLY INC**, River,  
Troy, see top margins



**METAL PRINTING STAMPS**  
**LANG STAMP WORKS INC**, Hud-  
son c Green, Albany, see p 175  
**MASSEY P E & CO**, 299 River, Troy,  
see p 175

**MILK DEALERS**  
White Creek Dairy, Archibald

**\*MILLINERY**  
**BOSTON STORE**, Main, see p 183

**\*MILLWORK**  
**LANSING W YATES**, 1489 Broad-  
way, Rensselaer, see p 165

**\*MODERN HOMES**  
(Builders)  
**LANSING W YATES**, 1489 Broad-  
way, Rensselaer, see p 165

**MONUMENTAL WORKS**  
**SCHENECTADY GRANITE &**  
**MARBLE WORKS**, 10-12 Cath-  
erine, Schenectady, see back cover

**MONUMENTS**  
**SCHENECTADY GRANITE &**  
**MARBLE WORKS**, 10-12 Cath-  
erine, Schenectady, see back cover

**NEWSPAPERS**  
**SALEM PRESS THE**, Main c Broad-  
way, see p 184

**NEWSROOMS**  
**TOLEMAN CLARA**, Main c W Broad-  
way

**\*NOTIONS**  
**BOSTON STORE**, Main, see p 183

**\*NUMBERING MACHINES**  
**MASSEY P E & CO**, 299 River, Troy,  
see p 175

**\*NURSERIES**  
**BAKER'S NURSERY**, P O Hoosick  
Falls, see top margins

**NURSES**  
Gilchrist Ida, 12 Nichols  
Hall Vera T, Thomas  
Sampson Florence, 26 Park pl  
Tulip Luella, N Main

**OFFICE SUPPLIES**  
**MANN H R & CO INC**, 277 River,  
Troy, see back cover  
**OWEN PAUL D**, 515 Fulton, Troy,  
see p 176

**\*OFFICE EQUIPMENT**  
**HOME FURNITURE CO**, Main,  
Bennington, Vt, see top, front and  
bottom edges

**OWEN PAUL D**, 515 Fulton, Troy,  
see p 176

**OPTICIANS AND OPTOMETRISTS**  
**BRADLEY GEORGE W**, New Kim-  
bell bldg, North Adams, Mass, see  
back cover

**TINLEY-WELLINGTON CO INC**,  
45 Third, Troy, see top margins

**PAINTERS AND PAPERHANGERS**  
Connor Harold D, 8 N Main  
Hannibal Allen N, Main

**PAINTS, OILS AND VARNISHES**  
**LANSING W YATES**, 1489 Broad-  
way, Rensselaer, see p 165  
Kelley J W, W Broadway  
Toleman F W, N Main

**PASSPORTS**  
**COPELAND STEAMSHIP AG-**  
**ENCY**, Broadway c Fifth av, Troy,  
see p 178

**PHOTOGRAPHERS**  
Richter Rudolph, Thomas

**PHYSICIANS AND SURGEONS**  
Decker Irwin, E Broadway  
Orton Z Van Duzen, Main  
Thomas Arthur W, N Main

**PLUMBING AND STEAM FITTING**  
Edgerton H, W Broadway  
Hines T F, Main

**POWER AND LIGHT COMPANIES**  
New York State Electric Corp, Main

**PRINTERS**  
**REGAL ART PRESS**, 413 Federal,  
Troy, see p 177  
**SALEM PRESS**, Main c E Broad-  
way, see p 184

**PUBLISHERS**  
**COMMERCIAL BULLETIN**, Com-  
mercial Credit Bureau, 316 Can-  
non bldg, Troy, see top margins  
**TEFFT GRANT J** (Salem Press),  
Greenwich, see p 184

**RADIOS (BRANDS)**  
**LYRIC**, Salem Garage, 92 1/2 S Main,  
see back cover

**RADIOS AND SUPPLIES**  
**HOME FURNITURE CO**, Main,  
Bennington, Vt, see top, bottom  
and front edges

**RAILROADS**  
Delaware & Hudson, stations at  
Salem and Rexleigh

**RANGES**  
**KALAMAZOO STOVE CO**, 29 Elm,  
Hoosick Falls; 401 River, Troy, see  
front cover

# Funeral Home

AMBULANCE SERVICE

248

1934—SALEM DIRECTORY—1934

## LEO J. MAHAR

Phone  
75

43 MAIN STREET  
HOOSICK FALLS, N. Y.

### RESTAURANTS

Blanchfield's Restaurant, Main  
Evans Robert J, S Main c E Broad-  
way  
New On-Da-Wa Hotel Dining Room,  
Main  
White Star Lunch, Main

### ROAD MACHINERY MFRS

Acme Road Machinery Corp, Vale av

### ROOFING MATERIALS AND SUPPLIES

LANSING W YATES, 1489 Broad-  
way, Rensselaer, see p 165

### RUBBER STAMP PADS

LANG STAMP WORKS INC, Hud-  
son c Green, Albany, see p 175

MASSEY P E & CO, 299 River, Troy,  
see p 175

OWEN PAUL D, 515 Fulton, Troy,  
see p 176

TROY STAMP MFG CO, 249 River,  
Troy, see p 175

### RUBBER STAMPS

LANG STAMP WORKS INC, Hud-  
son c Green, Albany, see p 175

MASSEY P E & CO, 299 River, Troy,  
see p 175

OWEN PAUL D, 515 Fulton, Troy,  
see p 176

TROY STAMP MFG CO, 249 River,  
Troy, see p 175

### \*RUGS

HOME FURNITURE CO, Main,  
Bennington, Vt, see front, top and  
bottom edges

### \*SANATORIUMS

VROOMAN'S DR SANATORIUM,  
93 Park av, North Adams, Mass,  
see front cover

### \*SECRETARIAL SCHOOLS

ELLEY MILDRED SCHOOL, 227-29  
Quail, Albany, see p 161

### SHIRT MFRS

Manhattan Shirt Co The, Park pl

### SHOE REPAIRING

Capuano Guy, Main c W Academy  
D'Amato Tomaso, Main

### SHOES

FREAR WILLIAM H & CO INC,  
Fulton c Third, Troy, see top mar-  
gins

Leary John T, Main

### \*SHRUBS

BAKER'S NURSERY, P O Hoosick  
Falls, see top margins

### SPECTACLES

TINLEY-WELLINGTON CO INC,  
45 Third, Troy, see top margins

### \*SPORT GLASSES

TINLEY-WELLINGTON CO INC,  
45 Third, Troy, see top margins

### \*SILK AND WASH GOODS

McCRAW & TATRO, 56-58 Main,  
North Adams, Mass, see top mar-  
gins

### STAGE LINES

Salem, E Greenwich and Cassayuna,  
Willard Stay, Cassayuna, prop.  
Leave Salem 10:30 a m; arrive  
Cassayuna 12:00 m; leave Cas-  
sayuna 2:00 p m; arrive Salem 4:15

### STATIONERY

MANN H R & CO INC, 277 River,  
Troy, see front cover

OWEN PAUL D, 515 Fulton, Troy,  
see p 176

### STEAMSHIP AGENCIES

COOK THOMAS & SON, Copeland  
Steamship Agency, Broadway c  
Fifth av, Troy, see p 178

DETROIT & CLEVELAND BOATS,  
Copeland Steamship Agency,  
Broadway c Fifth av, Troy, see p  
178

FRANK TOURIST CO, Copeland  
Steamship Agency, Broadway c  
Fifth av, Troy, see p 178

HUDSON RIVER NIGHT LINE,  
Copeland Steamship Agency,  
Broadway c Fifth av, Troy, see  
p 178

RAYMOND & WHITCOMB, Cope-  
land Steamship Agency, Broadway  
c Fifth av, Troy, see p 178

### STENCILS AND STEEL STAMPS

LANG STAMP WORKS INC, Hud-  
son c Green, Albany, see p 175

MASSEY P E & CO, 299 River, Troy,  
see p 175

TROY STAMP MFG CO, 249 River,  
Troy, see p 175

### STONE AND MARBLE WORKS

SCHENECTADY GRANITE &  
MARBLE WORKS, 10-12 Cath-  
erine, Schenectady, see back cover

### STORMGUIDES

TINLEY-WELLINGTON CO INC,  
45 Third, Troy, see top margins

### STOVES AND RANGES

HOME FURNITURE CO, Main,  
Bennington, Vt, see top, bottom  
and front edges

KALAMAZOO STOVE CO, 29 Elm,  
Hoosick Falls; 401 River, Troy, see  
front cover

# BAKER'S NURSERY

TEL. 919F4

HOOSICK FALLS, N. Y.

Growers of Hardy  
Nursery Stock

1934—SALEM DIRECTORY—1934

249

## TEA ROOMS

Day Mary H Mrs, S Main

## TELEGRAPH COMPANIES

Western Union Telegraph Co, Depot

## TELEPHONE COMPANIES

New York Telephone Companies,  
Main

## TENTS AND CANOPIES

GENTES JOSEPH, 720 River, Troy,  
see p 174

## THEATRES

Star Theatre, Main

## TIRES AND TUBES

DAYTON, Hoyt's Garage, Blanchard  
av c Main, see p 183

GOODRICH, Moore's Garage, Main  
c Broadway, see p 183

GOODYEAR, Salem Garage, 92½  
Main, see back cover

## TOURISTS TOURS

COPELAND STEAMSHIP AG-  
ENCY, Broadway c Fifth av, Troy,  
see p 178

## TRUCKING

Gillis Wilbur, Thomas  
McClarty Samuel, N Main  
Welch Joseph J, 10 Blanchard

## TYPEWRITER REPAIRING

COPELAND W I, Broadway c Fifth  
av, Troy, see p 178

## TYPEWRITERS

COPELAND W I, Broadway c Fifth  
av, Troy, see p 178

OWEN PAUL D, 515 Fulton, Troy,  
see p 176

## UNDERTAKERS

Burton Loder B, 13 W Broadway  
OATMAN E C INC, S Main, see top  
margins  
Wayman Arthur, 18 Main

## USED CARS

MARSHALL'S GARAGE, South c  
Hillside, Bennington, Vt, see back-  
bone

## \*VULCANIZING

MOORE'S GARAGE, Main c Broad-  
way, see p 183

SALEM GARAGE, 92½ Main, see  
back cover

## WALL BOARD

LANSING W YATES, 1480 Broad-  
way, Rensselaer, see p 165

## WALLPAPER

BOSTON STORE, Main, see p 183  
Kelley J W, W Broadway

## WEDDING CANOPIES

GENTES JOSEPH, 720 River, Troy,  
see p 174

## WELDING (ACETYLENE)

HOYT'S GARAGE, Blanchard av c  
Main, see p 183

## WINDOW SHADES

BOSTON STORE, Main, see p 183

## WIRE WORKS

COONS F W WIRE WORKS INC,  
427 River, Troy, see p 174

## WOMEN'S APPAREL

McCRAW & TATRO, 56-58 Main,  
North Adams, Mass, see top mar-  
gins

## WOOD DEALERS

LANSING W YATES, 1480 Broad-  
way, Rensselaer, see p 165

Copies of this Directory

for Sale by the Publishers

H. A. MANNING CO.

# Curtice, The Florist Floral Designs

"Banded Member of the F. T. D."  
78-80 WILDER AVE.

TEL. 20

HOOSICK FALLS, N. Y.

250

1934—SALEM DIRECTORY—1934

## This Publication is The Product of a Member of



—Thus assuring you the ultimate service that skill and care can produce in the way of City Directories or other reference media, and providing protection against fraudulent advertising schemes which operate under the name of Directories.

The following "Standards of Practice," adopted at the inception of the Association of North American Directory Publishers in 1898, and strictly adhered to over the years, is your guarantee of satisfactory Directory Service.

The publisher of a Directory should dedicate his best efforts to the cause of business uplift and social service, and to this end pledges himself:

1. To consider, first, the interest of the user of the book.
2. To subscribe to and work for truth, honesty and accuracy in all departments.
3. To avoid confusing duplication of listings, endeavoring to classify every concern under the one heading that best describes it, and to treat additional listings as advertising, to be charged for at regular rates.
4. To increase public knowledge of what Directories contain; to study public needs and make Directories to supply them; to revise and standardize methods and classifications, so that what is wanted may be most easily found, and the Directory be made to serve its fullest use as a business and social reference book

and director of buyer and seller.

5. To decline any advertisement which has a tendency to mislead or which does not conform to business integrity.
6. To solicit subscriptions and advertising solely upon the merits of the publications.
7. To avoid misrepresentation by statement or inference regarding circulation, placing the test of reference publicity upon its accessibility to seekers, rather than on the number of copies sold.
8. To co-operate with approved organizations and individuals engaged in creative advertising work.
9. To avoid unfair competition.
10. To determine what is the highest and largest function of Directories in public service, and then to strive in every legitimate way to promote that function.

\$100 Reward will be paid by the Association of North American Directory Publishers for the arrest and conviction of any person or persons engaged in the publishing, collecting or canvassing for any fraudulent or fake directories.

## Association of North American Directory Publishers

524-528 Broadway

New York City

Clinton Bateholts, Pres. and Treas.

Ezra Tiffany, V-Pres. and Sec'y.

# SPECIALTY INSULATION MANUFACTURING CO. INC.



*Established 1910*

CUSTOM MOULDING

For Electrical and Mechanical Uses

## NOVELTIES & SPECIALTIES

High and Low Heat Resistance

### “The Material of a Thousand Uses!”

Co-operation gladly given in preparing design and lay-out. Our Laboratory and Engineering forces are at your disposal.

Telephones 290—237—291

Center St. and R. R. Avenue Hoosick Falls, N. Y.

**HOTEL BERWICK** Rutland, A FAMOUS NEW ENGLAND HOTEL WHICH HAS KEPT  
 Vermont ABREAST OF THE TIMES IN EQUIPMENT AND SERVICE

**Hotel Richmond** NORTH ADAMS, Catering to the Commercial Man at All Seasons of the Year  
 MASS. European Plan, Rooms Single and En suite with Bath

## SCHEENECTADY GRANITE & MARBLE WKS



Monuments Mansoleums  
 Markers

Authorized Rock of Ages Dealers  
 WITH SEAL.

10-12 Catherine St.  
 Tel. 2-3856 Schenectady, N. Y.

## THORPE'S DRUG STORE

The "SQUARE DEAL" Drug Store

**WE HAVE BUILT OUR BUSINESS BY  
 TREATING EVERYONE WITH  
 ABSOLUTE FAIRNESS**

All Medicines and Prescriptions are Prepared with care.

We do not try to make them cheap.

We do try to make them good.

Bring us your Prescriptions. Everything for the sickroom.

Our Prices are Just Right.

## THORPE'S DRUG STORE

Thorpe's Corner

Hoosick Falls, N. Y.

**HOURS**  
 9:00 A. M. to 12:00 M.  
 2:00 to 5:30 P. M.

Other hours by  
 Appointment.



## Dr. Geo. W. Bradley

*Optometrist*

Specializing in the Care of the Human Eye  
 Telephone 2580 Prices Extremely Low  
 New Kimball Building. NORTH ADAMS, MASS.

## SALEM GARAGE

REPAIRING  
 AUTOMOBILE MACHINISTS

J. H. GUILD, Prop.  
 ACCESSORIES

STORAGE  
 VULCANIZING



Willard Batteries  
 EVERYTHING A GARAGE SHOULD HAVE  
 92 1/2 S. MAIN STREET



Goodyear Tires and Tubes  
 TOWING AND WRECKING  
 SALEM, N. Y.  
 Phone 133