

**JACKS RESTAURANT**  
 TEL. 28 218 COR. CHURCH

J. B. Walker, Prop.  
**HOOSICK FALLS PIPE AND**  
**DOORING KING**

COMPLETE FACILITIES FOR HANDLING  
 LINES OF ANY SIZE AND KIND  
 1 MAIN ST. TEL. 145 HOOSICK FALLS, N. Y.

**GEORGE S. MC KEARIN, Inc.**  
 GENERAL INSURANCE  
 SURETY BONDS

**FAIRBANKS EXPRESS**  
**DAILY SERVICE**

TO AND FROM

ALBANY [Phone 4-2718] TROY [Phone 5253]  
 HOOSICK FALLS Phone 430 CAMBRIDGE Phone 233 BENNINGTON Phone 680

**OVERNIGHT SERVICE TO NEW YORK CITY**  
 Connections to All Points All Shipments Insured in Transit

**HOOSICK FALLS LUMBER CO.**

LUMBER & BUILDERS' SUPPLIES  
 BUILDERS' HARDWARE PAINTS & OILS  
 SHINGLES, ETC.  
 NIAGARA — HUDSON COKE

Carey Ave. Cor. Fisho Tel. 363 Hoosick Falls, N. Y.

**HAYNES BROS.**



**FORD & MERCURY**  
*Sales and Service*

139 CHURCH ST. TEL. 183  
 HOOSICK FALLS, N. Y.

**AMERICAN INSULATION & PAINT CO., Inc.**

*Rock Wool Insulation Specialists*

Fluothote Pneumatic Blown-in Process

Distributors Murphy Paints, Varnishes & Enamels

Phones: Troy 1406 — Albany 4-7035

193 River Cor. State TROY, N. Y.

**GOOD EVERY WAY**

*for Table*

*for Toast*

*for Sandwiches*

**Keller's Bread**

TASTE TELLS Your Grocer Sells Keller's

**H. R. MANN & CO., INC.**  
 Commercial Stationery — Office Equipment  
 407 FULTON ST. TEL. 1040 TROY, N. Y.

**FORREST J. REED — General Insurance**

Office Phone 14 — Res. Phone 79 B — One New Theatre, Hoosick Falls, N. Y.



## THE NAME AND ADDRESS ARE LISTED HERE

but we want you really to know this bank.

Here you will find every banking facility for which the National Banking laws and the Federal Reserve Act provide, as well as the protection of conservative, experienced management, United States Government Supervision and Federal Deposit Insurance.

Officers of this neighborly bank will be glad to know you and to talk business with you.



### *Departments*

Commercial Banking

Convenience Checking Accounts  
(15 checks for \$1)

Interest Accounts

Loans at low cost—

Commercial, Automobile, Personal, F.H.A., etc.

Safe Deposit  
Trust

## THE PEOPLES-FIRST NATIONAL BANK

MAIN STREET

HOOSICK FALLS, N. Y.

Member Federal Deposit Insurance Corporation





## HOOSICK FALLS

**LOCATION**—Hoosick Falls is located in the rolling country 25 miles east of the Hudson River. It lies mostly on the north bank of the Hoosick River and derives its name from the falls of the river at this point. It is 26 miles to Troy, 33 to Albany, 41 to Schenectady, 23 to North Adams, 60 to Greenfield, 165 to Boston, 14 to Bennington, 63 to Rutland, 121 to Burlington, 170 to New York. Hoosick Falls is rich in historic lore. A few miles to the east is the site of the famous Battle of Bennington. The Indian tribes traversed this country on their way to and from the Hudson River.

**INDUSTRIAL**—Hoosick has had a famous history industrially, here the great Walter Wood Mower and Reaper Machine plant was located and the decline of this industry was a hard blow. However, Hoosick Falls is recovering and now is entering upon the most vigorous industrial era of its history. There are some fine old substantial industries making paper, paper making machinery, underwear, sweaters, shirts and collars, cigars, dresses, heaters, iron and brass castings, metal stampings, paper boxes, carbonated beverages, brushes, dairy products, furnaces, agricultural machinery parts, radio equipment, lumber, grain products. A number of new industries have come to Hoosick Falls in the past few years making a variety of products that promises to substantially increase the industrial prestige of Hoosick Falls within the next few years. The Hoosick River furnishes a good power here.

**MISCELLANEOUS**—The population covered by this Directory which is contiguous to Hoosick Falls is 12,883. Hoosick township had a population in 1920 of 6,858. In 1925 it had increased to 7,262 so that evidently it reached bottom in its decline in 1920 and is at the present time growing. Hoosick Falls is well paved and issued bonds for \$400,000 to do the work. There are good schools: 6 public schools in Hoosick Falls proper and an equal number in balance of township; there are 3 parochial schools and 1 private school. There are 15 churches. It is on the main line of the Boston & Maine Railroad, with stations at Hoosick Falls, Hoosick, Hoosick Junction, East Buskirk and Eagle Bridge; the Rutland Railroad has stations at Hoosick Junction, North Hoosick and Walloomsac; the Delaware & Hudson has a station at Eagle Bridge. The Hoosick Falls & Bennington Street Railway has been abandoned.

**ADVANTAGES**—Hoosick Falls offers splendid opportunities for residence and business. With its well paved streets, plenty of natural building room, beautiful terrain, three railroads within the township, a good outlying territory for agriculture and trade, water power, remoteness from other trading centers, good banking facilities, a well balanced industrial structure, an alert citizenship looking for new industries and with progressive ideas, it is decidedly on the upgrade.



MANNING'S  
**HOOSICK FALLS**  
AND  
TOWN OF HOOSICK  
(NEW YORK)  
**DIRECTORY**

Including Hoosick, North Hoosick, Eagle Bridge,  
Buskirk, East Buskirk, Walloomsac,  
West Hoosick, Potter Hill and Johnsonville  
CAMBRIDGE - including Coila - and WHITE CREEK

FOR YEAR BEGINNING  
**MARCH 1940**

---

CONTAINING

Alphabetical Directories of the Citizens, Classified Business  
Directories, Street Directories, Record of Town  
Governments, Societies, Churches, Etc.,  
County, State and U. S. Governments

---

**VOLUME XX**

ESTABLISHED 1886

Price



\$10.00

COMPILED AND PUBLISHED BY

**H. A. MANNING COMPANY**

514 WEDGEWAY BLDG.

SCHENECTADY, N. Y.

---

COPYRIGHT 1940 BY H. A. MANNING CO.

# INDEX TO CONTENTS

	Hoosick Falls	Cambridge
Abbreviations .....	31	109
Advertisers .....	7	7
Advantages .....	4	106
Alphabetical Directories .....	31	109
American Legion .....	10	108
Associations .....	10	108
Benevolent Protective Order of Elks .....	10	108
Branded Goods—See Classified Business Directory		
Business Directories—See Classified Business Directories		
Buskirk and East Buskirk, see Hoosick Falls Alpha Dir		
Cambridge Alphabetical Directory .....		109
Cemeteries .....	9	
Churches .....	9	107
City Officers .....	8	107
Classified Business Directories .....	89	126
Clubs .....	10	107
County Government .....	11	107
Courts .....	11	107
Fire Departments .....	8	107
Fraternal Organizations .....	10	108
Historical .....	4	106
Hoosick Falls Alphabetical Directory .....	31	
Incorporated Companies, see Alphabetical Directory		
Independent Order of Odd Fellows .....	10	108
Industrial Statistics .....	4	106
Knights of Columbus .....	10	108
Labor Organizations .....	10	108
Libraries .....	9	108
Location .....	4	106
Masonic .....	10	108
Miscellaneous .....	8	107
New York State Government .....	11	
Parochial Schools .....	9	
Police Department .....	8	107
Post Offices .....	9	107
Public Schools .....	9	107
Rensselaer County Government .....	11	
Societies .....	10	108
Street Directory .....	77	125
Town Officers .....	8	107
United States Government .....	11	
White Creek Alphabetical Directory .....		109

## RECAPITULATION (Hoosick Township Only)

New names added .....	1,034
Old names removed .....	403
Changes locally .....	1,880
Total changes .....	3,317

### UNITED STATES COPYRIGHT LAW

In force on and after July 1, 1909

Section 28. That any person who wilfully and for profit shall infringe any copyright secured by this Act, or who shall knowingly and wilfully aid or abet such infringement, shall be deemed guilty of a misdemeanor, and upon conviction thereof shall be punished by imprisonment for not exceeding one year, or by a fine of not less than one hundred dollars nor more than one thousand dollars, or both, in the discretion of the court.



# ADVERTISERS

- |                                      |                   |  |                   |
|--------------------------------------|-------------------|--|-------------------|
| Bakers Nursery .....                 | top lines         | Stevens & Thompson Paper Co.....             | 26                |
| Belair's Restaurant .....            | back cover        | Thorpe's Drug Store .....                    | back cover        |
| Callahan Lumber Co.....              | red insert        | Tiffany Ezra .....                           | 25                |
| Colasta Co Inc .....                 | 29                | Wirmusky Bros .....                          | inside back cover |
| Crowley's Newsroom .....             | 24                | Wood Flong Corp .....                        | 28                |
| Curtice, The Florist .....           | top lines         | Worden & Son .....                           | 17                |
| Dougherty's Filling Station .....    | 15                | ALBANY, N. Y.                                |                   |
| Estellite Co .....                   | 27                | Albany Stenotype Secretarial Studio.....     | top lines         |
| Fairbanks Express .....              | front cover       | Lang Stamp Works .....                       | 28                |
| Greene George E .....                | 25                | BENNINGTON, VT.                              |                   |
| Haggerty Edward .....                | back cover        | Fillmore Farms Inc .....                     | top lines         |
| Harder, Marshall & Pitt .....        | 25                | Home Furniture Co .....                      | front edge        |
| Haynes Bros .....                    | front cover       | Marshall's Garage .....                      | back bone         |
| Haynes Service Sta .....             | under name        | CAMBRIDGE-WHITE CREEK                        |                   |
| Holton Auto Electric Service .....   | 16                | Cambridge Upholstery Shop .....              | 16                |
| Hoosick Falls Fire Dept .....        | red insert        | Washington County Post .....                 | insert            |
| Hoosick Falls Historical .....       | 4                 | Wright Jerome E .....                        | top lines         |
| Hoosick Falls Lumber Co .....        | front cover       | EAGLE BRIDGE                                 |                   |
| Hoosick Falls Public Schools.....    | 20-21             | Austin George G .....                        | 17                |
| Hoosick Motor Co .....               | top lines         | NORTH ADAMS, Mass                            |                   |
| Hubbard's Paint Store .....          | 17                | Dibble S B Lumber Co.....                    | top lines         |
| Immaculate Conception Church .....   | 19                | McCraw & Tatro .....                         | top lines         |
| Jack's Restaurant .....              | front cover       | TROY   |                   |
| Jake's Auto Repair .....             | 15                | American Insulation & Paint Co...front cover |                   |
| Kincaid M D & Sons .....             | back cover        | Coons F W Wire Works .....                   | 27                |
| Lester B F .....                     | back cover        | Frear Wm H & Co Inc .....                    | top lines         |
| Mahar Leo J .....                    | top lines         | Grimm Building Material Co Inc...back cover  |                   |
| Maleady Bros .....                   | back cover        | Keller Baking Co .....                       | front cover       |
| Manning H A Co .....                 | 23                | Limerick Chas H .....                        | top lines         |
| McEachron J H .....                  | 24                | Mann H R & Co Inc .....                      | front cover       |
| McKearin George S Inc.....           | front cover       | Merchants Credit Assn.....                   | bottom lines      |
| McLucas James .....                  | 23                | Regal Art Press .....                        | 30                |
| Monahan's Restaurant .....           | 24                | Sim & Co Inc .....                           | 29                |
| Municipal Building .....             | 18                | Tinley-Wellington Co Inc.....                | top lines         |
| New Theatre .....                    | under name        | Troy Business College .....                  | top lines         |
| Owl Garage .....                     | inside back cover | Troy Savings Bank .....                      | 3                 |
| Peoples-First National Bank .....    | 2                 | Troy Stamp Mfg Co .....                      | 22                |
| People's Gasoline & Oil Co Inc.....  | 15                | WATERVLIET                                   |                   |
| Permanent Savings & Loan Association | 22                | West Side Structural Co .....                | insert            |
| Reed Forest J .....                  | front cover       |  |                   |
| Robson Walter E .....                | top lines         |  |                   |
| Schweizer M .....                    | 24                |  |                   |
| Scott George .....                   | 22                |  |                   |
| Scott Sylvester E .....              | 25                |  |                   |
| Specialty Insulation Mfg Co .....    | 16                |  |                   |



# MANNING'S HOOSICK FALLS AND TOWNSHIP

Situated on the Hoosick River from which an excellent power is furnished for running its large manufacturing industries. It lies 27 miles northeast of Troy and 164 miles from Boston on the Fitchburg Division of the Boston & Maine R. R. Population of township about 8,000.

## Miscellaneous Directory

Copyright 1940, by H. A. Manning Co.

### TOWN OFFICERS

Supervisor—Bert Baker  
Town Clerk—T Morgan Burke  
Health Officer—Frank J Cahill  
Public Welfare Comm—Harrison Webster  
Supt Highways—Edward Bouplon  
Constables—Henry C Myers, John Lannen, William Hennessy, Art Van Derkar, John Henneberry  
Justices—Grant Smith, Thomas Guider, Carl Herrington

### VILLAGE OFFICERS

Mayor—John J Shea  
Board of Trustees—Dr C E Shaw, Dr Homer S Rowley, Clarence W Noble, Arth I Reed, Edward J Dougherty, Robert L Marshall  
Treasurer—Marguerite E McGann  
Police Justice—Sylvester E Scott  
Village Attorney—James S Scott  
Village Clerk and Water Clerk—Milton Du Ross  
Assessor—John A Livingston  
Health Officer—Frank J Cahill  
R V S—Milton Du Ross  
Street Supt—John J Hughes

### POLICE DEPARTMENT

Chief—James Mooney; patrolmen John McGrath, Edward Burns; special officers, Charles E Walton, Traffic Officer, Edward Burns; Station, Municipal bldg, Main; janitor, Charles E Walton

### FIRE DEPARTMENT

Central Station—46 Church  
Chief—John J Shea; 1st assistant chief, Nicholas Boylan; 2nd assistant chief, Patrick Cavanaugh; sec-treas, David J Fennessey; drivers, Joseph S Smith, William Hennessy, Carleton Shaw  
Seth Parsons Steamer Co No 1—Capt, John Hughes; 1st asst, vacant; 2nd asst, Timothy Burns; sec, John T Hanaberry; treas, Charles Carr, 40 men. Meets 1st Monday evenings

Hook and Ladder Co No 1—Capt Frederick O Smith; 1st asst, George H Minkema; 2nd asst, Elin Armstrong; sec, Charles Severson; treas, George Cuddihy. Meets 1st Thurs

Fourth Ward Hose Co—Capt, Martin Shea; asst capt, John Rowley; sec-treas, James J McAuliffe. Meets 1st Mon. 20 men

Miller Hose Co No 1—Capt, Charles Winegard; asst, Frank Davock; sec, John Gannon; treas, Richard Cuddihy. Meets 1st Monday. 20 men

J D Howe Hose Co—Capt, Harold Minkema; 1st asst, Thomas Mulready; sec, Edward Minkema; treas, Paul Hibbard. Meets 1st Wed. 20 men

### FIRE ALARM BOX NUMBERS

#### Box Location

#### First Ward

1-1 Wood Flong Corp  
1-2 Miller Hose House  
1-3 Mechanic and Cummings  
1-4 River Road and Martin  
1-5 Davis and Wall  
1-2-1 Parsons School

#### Second Ward

2-1 River and Second  
2-2 Fourth and Hoosick  
2-3 Elm and Second  
2-4 First, Noble and Wood  
2-1-4 Center St School

#### Third Ward

3-1 Church and Hoosick  
3-2 Main and Richmond  
3-3 Main and John  
3-1-2 Main St School  
3-1-3 Classic St School  
3-2-1 W A Wood High School

#### Fourth Ward

4-1 High and Munsell  
4-2 Munsell and Troy  
4-3 Abbott and Parsons  
4-4 Upper Wilder  
4-1-2 St Mary's Academy



**PUBLIC SCHOOLS**

Board of Education—Chairman Walter G Durfee, Joseph Leary, Ezra Tiffany; clerk, Arth J Hoffman; treas, Floyd O Taylor; attendance officers, James Sherin, Thomas Doyle; medical inspector, Dr. Clayton Shaw. Regular meetings: 2nd Tuesday of each month

Superintendent of Schools—W Leon Hutt  
High School Teachers—W Leon Hutt prin; Earle L Montgomery, vice-prin; Marion Case, Douglas Eigney, Ruth Shaw, John R Van Buren, Katherine Worden, Ralph Smith, Charlotte Hulihan, Ethel Cipperey, Marion Haynes, Mary Carney, Ralph Bullock, Marjorie Steves, Dora Boyce, Verna Lowe, Eleanor Leary, Bernard Balder, Cretta Benway, sec

Main St School—Clare M Prendergast, prin; Helen McCaffrey, Mary Herring, Helen I Donohue, Margaret Curtis

Classic Street School—Mrs Lillian Slocum, principal; Alice Wood, Alice Doyle, Elizabeth Connick, Marjorie Newe, Ella Higgins

Center Street School—Mary Reynolds, principal; Mrs Florence Harte, Sarah Relihan

Parsons School—Michael J Dillon principal, Mary Shaw

District School No. 12—Buskirk

Janitors—Roy Dorr, Main St School; James Sherin, Classic St School; Jesse Beyers, Center St School; Thomas Doyle, Parsons School; Eugene Avery and Danl Peer, High School

**Private School**

Hoosac School—Rev James L Whitcomb, rector headmaster

**Parochial Schools**

St Mary's Convent, 9 High; St Mary's Academy, High c Classic, Mother Superior Anna Laurentia, prin; St Mary's Convent, Mother Superior Anna Laurentia

**POST OFFICES**

Postmaster — William J Riley; asst, Charles F Wood; chief clerk, Walter H Wruck; mailing clerk, A C Brownell; assistant mailing clerk, Guy H Phillips; clerk, Edward A Kelly; special delivery messenger, Thomas Carney; mail messenger, Thomas Carney

City Carriers No 1—Richard P Dalheim; No 2 Robert C Brew; No 3 John E Van Der Kar

Substitute Carriers—Morton Wilson, John M Case

R F D Carriers—James Tuttle 1st; Walter A Cusson 2nd

**North Hoosick**

Postmaster—Mrs Katherine E Flynn

**Hoosick**

Postmaster—Wilma I Surdam

**Buskirk**

Postmaster—Edward C Brownell R F D Carriers, Michael Curtis, 1st; Giles I Russell, 2nd

**Eagle Bridge**

Postmaster—Mrs Emma Sweet; asst postmaster, Elon T Sweet. R F D carriers, Leo J Curtis, R D 1

**LIBRARY**

Cheney Free Public Library and Historical Rooms—Trustees, Howard B Thompson, Dr Homer S Rowley, Sylvester Scott, sec, Fred N Stevens; pres, Fred N Stevens; treas, Ira B Surdam. Librarian, Muriel Stewart. Open daily 3 to 5:45 p m and evening 7 to 9 p m, closed Sundays and holidays

**CHURCHES**

**Advent Church**—S West Hoosick. Pastor, John R Fox. Services Sunday 11:00 a m and 7 p m

**All Saint's Episcopal Church**—Hoosick. Pastor, Rev John Knox Tibbetts. Service 10:30 a m, Sunday School 9:30 a m

**Dutch Reformed Church**—Buskirk. Pastor, supplied. Services 10:30 a m Sun

**First Baptist**—Main. Rev Wallace E McCoy pastor. Services Sunday 10:30 a m Thursday 7:30 p m

**First Methodist Church**—Pastor, Rev Howard L Stimmel. Services Sunday 10:30 a m, Sunday School 11:45 a m, evenings 7 p m

**First Presbyterian Church**—Church c Center. Pastor, M. Harmer Patton. Services Sunday 11:00 a m, S S 10:00 a m

**Hoosick Baptist Church**—Pastor, Rev M H Farnum. Services Sunday 10:30 a m, Sunday School 11:45 a m

**IMMACULATE CONCEPTION CHURCH**—Main. Rector, Rev George C Egan O S A; assistant, Rev Paul K Lynch O S A and Rev James P Ambrose O S A. Services Sunday 6:30, 8, 9, 9:15 and 10:30 a m, benediction after 9:15 Mass, daily Mass 7:30 and 8:00 a m. See p 19

**Methodist Church**—Buskirk. Rev Howard M Hills, pastor. Services 8:00 p m Sunday, Sunday School 7:30 p m

**Methodist Church**—Eagle Bridge. Pastor, Rev Howard M Hills. Service Sunday 2 p m

**Methodist Church**—Pastor, Rev Howard M Hills, res N Hoosick. Services Sunday 11:00 a m, 7:30 p m. Sunday School 12 m. Epworth League 6 p m

**Methodist Church**—Potter Hill RD2. Rev Howard M Hills, pastor

**St Bridget's (R C) Church**—Buskirk. Rev William F Cuddy, pastor, Valley Falls. Mass 11:00 a m Sunday

**St Mark's Episcopal Church**—Maid. Rector, Rev Jerrold C Potts. Services Sunday 8 and 10:30 a m and 9:00 a m at St John's Chapel, Walloomsac

**West Hoosick Baptist Church**—Rev Ernest F Habel, pastor. Services Sunday 11:00 a m, S S 10:00 a m, Thurs 7:30 p m

**CEMETERIES**

Maple Grove Cemetery (New and old) Church jct Main



St Mary's Cemetery—Above jct of Church.  
 Thomas E Greelish, sec-supt  
 Hoosick Cemetery — Hoosick Corners.  
 Thomas Cloke, caretaker  
 Buskirk Bridge Cemetery  
 West Hoosick Cemetery—West Hoosick,  
 Harold A Moselley, sec

**SOCIETIES, ASSOCIATIONS, ETC**

**American Legion, Hoosick Post No 40—**

C John Waddington; adjutant, Richard Fitzgerald; treas, Earl Hynick. Meets 1st Mondays at Municipal building 8 p m

**American Legion Drum and Bugle Corps**  
 —Drum major, Frank Irick; mgr, William A O'Brien

**American Legion Auxiliary, Hoosick Post No 40—**Pres, Mrs John Waddington; v-pres, Mrs Arthur J Cutler; treas, Mrs Nellie Draper. Meets 3rd Thursday of month 8 p m Municipal bldg

**American Red Cross, Hoosick Chapter—**Chairman, E Merritt Ashworth; v-chairman Mrs B Homer Hall; sec, Eleanor Mina; treas, Milton C DuRoss. Meets last Monday of month at Municipal bldg

**American Sons of Italy—**Christoforo Colombo Lodge No 1384, Pres, Vincenzo Furfaro; cor sec, Dominic Arico; fin sec, Frank Brandi. Meets Leary blk, Main e Classic

**A O H, Division No 3—**Pres, John Mulvihill; fin sec, John A Haussler; treas, Morgan Burke. Meets at A O H Hall  
**Ladies' Auxiliary Division 3—**Pres, Mrs Katherine C Millett; fin sec, Mrs Elizabeth Ketchum; treas, Mrs Edward Boupion. Meets 2nd Thurs of month at A O H Hall

**B P O E—**E R, Clayton LeBarron; sec, Arthur F White; treas, George E Smith. Meets 2nd and 4th Tuesday of each month at the Elks' Home

**Catholic Daughters of America, Court St Mary No 30—**G R, Elizabeth A Armstrong; fin sec, Agnes Carr; treas, Catherine E Reilly. Meets 2nd and 4th Tuesdays in K of C Home, Main

**Crescent Club—**Pres, Alexander S McNeily; sec-treas, Daniel Webster. Meets 4th Tues 8 p m

**Hoosick Falls Cemetery Assoc—**Pres, Clarence W Noble; sec-treas, Ira B Surdam; asst-treas sec, Charles D Chapman

**Hoosick Falls Co-operative Fire Insurance Co—**Pres, Jay C Cottrell; sec-treas, Ernest F Rudd. Annual meeting 2nd Tues in Jan at Municipal bldg

**Hoosick Falls Health Center—**Sec, Mrs Martin F Kearney; treas, Milton C Du Ross. Meetings Municipal bldg 1st Mondays each month

**Hoosick Falls Country Club—**Pres, Clayton E Shaw Jr; sec, O N Rathbun; treas, John MacMurtie. Meets annually second Tues in March

**Hoosick Falls Kiwanis Club—**Pres, Benjamin Levine; v-pres, Arthur A Mc-

Linden; treas, Milton C DuRoss; sec, Herbert N Hamilton. Meets every Tues 12:00 m at Masonic Hall

**Hoosick Grange P of H No 1127—**Master Ellsworth Stevens; treas, Burton I Pine; sec, Mrs Dorothy Filkins. Meets 2nd Wed in Thorpe blk

**Hoosick Grange Farmers Exchange—**Pres, David Herrington; treas, Burton L Pine, sec, George Boyie. Meets 4th Wed of Feb at Grange Hall

**Independent Order of Odd Fellows, Hoosac Encampment No 130—**F and R S, Ivan Armstrong; treas, Roy Draper. Meets 2nd and 4th Thursdays of each month I O O F Hall

**United Lodge No 509—**N G, Wesley E Bain; treas, Roy Draper. Meets every Monday evening at Members Homes

**Knights of Columbus, Hoosick Falls Council No 457—**G K, Edward C Minkena; fin sec, Leonard M Winegard Jr; treas, William F Redmond. Meets 2nd and 4th Mondays in K of C Hall

**Masonic, Order of the Amaranth Hoosick Court No 107—**R P, V Briggs Shaw; R M, Mrs Jessie Curtis; treas, Mrs Ione Hamilton; sec, Mrs V Briggs Shaw. Meets 2nd and 4th Wednesdays at Masonic Hall

**Raymond Chapter No 248 R A M—**H P, Wallace E Neuchwander; treas, Walter H Wruck; sec, Grant D Smith. Regular convocations 2nd and 4th Thursdays at Masonic Hall

**Van Rensselaer Chapter No 161 O E S—**W P Ralph Bullock; W M, Mrs Helen Paddock; sec, Mrs Ethel Gooding; treas, Myrtle Wruck. Meetings 1st and 3rd Fridays at Masonic Hall

**Van Rensselaer Lodge No 400 A F & A M—**W M, Earl Kenney; sec, Walter H Wruck; treas, Guy H Phillips. Stated communications 1st and 3rd Tuesdays at Masonic Hall

**Modern Woodmen, Hoosick Valley Camp 9021—**C, John W Layton; adv, Leo J Mahar; sec, Napojeon J Hebert; banker, Frank Domeika. Meets 2nd and 4th Thurs of month at 17 Nixon

**Mohawk and Hudson River Humane Society, Hoosick Falls Branch—**Pres, Ernest C Jones

**New York National Guard, 105th Infantry 1st lieut Reid C Simpson Jr, Troy commanding office. Drills Monday evenings at Armory**

**Labor Organizations, Barbers Union No 556—**Pres, Walter Rankin; v-pres, John Murphy; sec-treas, Michael C Hughes. Meets last Thurs at 8 p m

**Musicians Protective Association, Local 317—**Pres, Walter Rankin; sec, E Elliott Avery; treas, Fred V Quackenbush

**United Rubber Workers of America, Local No 46—**William L Grennan, sec. Meets Railroad av cor Elm



**Women's Relief Corp.**, No 241—Pres, Mrs Pearl Smith; S V P, Elizabeth Armstrong; treas, Lena B McLoughlin. Meets 2nd and 4th Wednesdays in each month at G A R Hall

### COURTS

#### Police Court

Justice—Sylvester E Scott. Sessions daily at 9 a m

#### Surrogate Court

Judge—Bertrand Cavanaugh, Troy; clerk, Joseph Purcell, Troy

#### Rensselaer County Court

Judge—James F Brearton, sittings at Court, Troy

#### Rensselaer County Government

County Seat, Troy

Clerk—Lawrence J Collins.

County Treasurer—Avery G Hall.

Commissioner of Public Welfare—John J A'Hearn

County Attorney—T Stewart Hubbard, Troy

District Attorney—Charles J, Ranney

Assistant District Attorney—Charles G Maloy

Sheriff—Philitte Craver, Troy

#### United States District Court

Judge—Frank Cooper, Albany. Referee in bankruptcy, Homer J Borst, Schenectady

#### United States Supreme Court

Chief Justice: Charles E Hughes, New York; associate justices, Felix Frankfurter, Mass; Hugo Black, Ala; James C McReynolds, Tenn; Harlan F Stone, New York; Frank Murphy, Mich; Owen J Roberts, Penn; William O Douglass, Conn; Stanley Reed, Ky; reporter, Ernest Knaebel, N Y; clerk, Charles E Cropley

#### NEW YORK STATE GOVERNMENT

Governor, Herbert H Lehman; lieutenant governor, Charles Poletti; comptroller, Morris Tremaine; attorney general, John J Bennett Jr; United States Senators, James M Mead, Robert F Wagner

#### U S GOVERNMENT

Executive Dept from Jan 20 1937 to Jan 20, 1941—President, Franklin D Roosevelt, New York; Vice-President, John N Garner, Texas; Secretary of State, Cordell Hull, Tenn; Secretary of the Treasury, Henry Morgenthau Jr, New York; Secretary of War, Harry Woodring, Kansas; attorney general, Robert H Jackson, Wash, D C; Postmaster-general, James A Farley, New York; Secretary of the Navy, Charles Edison, N J; Secretary of Interior, Harold L Ickes, Ill; Secretary of Labor, Frances Perkins, New York; Secretary of Commerce, Harry Hopkins, Iowa; Secretary of Agriculture, Henry A Wallace, Iowa

THE BEST ADVERTISING MEDIUM IS THE

## CITY DIRECTORY

Because It Is Used The Most To Find Just Such  
Information You Most Wish To Have  
The Public Know

FIRST—what line of goods you handle. SECOND—where you are located. Pick up a City Directory anywhere, and almost invariably you can tell who the progressive, up-to-date merchants and professional men are. There are many brands of clothing, shoes, dry goods, groceries, etc., and some prefer one kind, some another. What better place to state your special brands than in the City Directory?

# H. A. MANNING COMPANY

PUBLISHERS OF

CITY — COUNTY — INDUSTRIAL

## Maps and Directories

Statisticians

Mailing and Trade List Specialties

City Census Enumeration

House Numbering Contractors

---

---

OVER SEVENTY-FIVE CITY DIRECTORY PUBLICATIONS IN THE EIGHT NORTHEASTERN STATES OF MASSACHUSETTS, CONNECTICUT, VERMONT, NEW HAMPSHIRE, NEW YORK, PENNSYLVANIA, NEW JERSEY AND MAINE.

---

---

These Publications contain the Advertisements of over 15,000 Merchants, Professional Men and Manufacturers.

The Estimated Circulation of these Publications through Annual Usage is over 250,000,000.

Maine Office, 537 Congress Street, Portland, Maine  
New England Office, 33 Lyman Street, Springfield,  
Mass.

79 Cambridge Street, Boston, Mass.

New York Office, 277 State St., Schenectady, N. Y.



## The Peoples Gasoline & Oil Co., Inc.

Telephone 165

Plant—Foot of 1st St.

HOOSICK FALLS, N. Y.



Wholesale Distributors of  
TEXACO GASOLINE,  
KEROSENE and MOTOR OILS  
INDUSTRIAL OILS  
and GREASES  
FUEL and FURNACE OILS  
FIRESTONE TIRES

INDUSTRIAL ALCOHOL and ANTI FREEZE

## Dougherty's Filling Station

E. J. DOUGHERTY, Prop.



### TEXACO GAS AND OIL

FIRESTONE BATTERIES, TIRES, TUBES AND  
ACCESSORIES — COMPLETE LUBRICATION  
BATTERY SERVICE — IGNITION PARTS & SERVICE

Church cor. Elm

Tel. 294

HOOSICK FALLS, N. Y.

## JAKE'S AUTO REPAIR

JACOB BRANDALIK, JR., Prop.



### GENERAL REPAIRING

### 24 Hour Towing Service

Cars Called For and Delivered

Hurley & Mechanic Sts.

Phone 381

HOOSICK FALLS, N. Y.



Clinton Bateholts  
President and Treasurer

Ezra Tiffany  
Vice-President and Secretary

Established 1910

## **SPECIALTY INSULATION MFG. COMPANY, INCORPORATED**

### *Custom Moulding*

For Electrical and Mechanical Uses

Novelties and Specialties



TELEPHONES 290 and 291

Center St. & R.R. Ave.

HOOSICK FALLS, N. Y.

---

## **HOLTON AUTO ELECTRIC SERVICE**

STARTING  
LIGHTING  
IGNITION



WASHING  
LUBRICATION

62 Classic St.

Tel. 326

HOOSICK FALLS, N. Y.

---

UPHOLSTERING MAKES FURNITURE JUST LIKE NEW

## **CAMBRIDGE UPHOLSTERY SHOP FRANK RAEMER & SON**

CABINET MAKERS

Copying of Antiques and Refinishing — All Work Guaranteed  
Estimates Furnished — Call for and Deliver

Phone Cambridge 196

COILA, N. Y.



# GEORGE G. AUSTIN

Telephones: CAMBRIDGE 134-12

HOOSICK FALLS 934F21

—Dealer in—

BUILDING  
MATERIAL  
LUMBER  
CEMENT  
HARDWARE  
PAINTS  
OILS  
VARNISHES



*Little changes make big differences in comfort,  
and re-sale value. At a surprising low cost you  
can make attractive, useful rooms out of  
wasted attic and basement space*

MAIN ST.

EAGLE BRIDGE, N. Y.

---

## WORDEN & SON, INC.

Successors to RISING & WORDEN

LUMBER, HARDWARE, PAINTS AND  
VARNISH — BUILDERS' SUPPLIES

**COAL - INSURANCE**

Tel. 224

9-13 Hoosick St.

HOOSICK FALLS, N. Y.

---

## HUBBARD'S PAINT STORE



Painting — Paper Hanging

Wall Paper, Paints, Oils,  
Varnishes, Etc.

Window Glass, Auto Door Glass  
and Windshields

Main cor. Classic

Phone 210

HOOSICK FALLS, N. Y.



# MUNICIPAL BUILDING

HOOSICK FALLS, N. Y.



**JOHN J. SHEA, Mayor**

Clarence W. Noble, Chairman Street Committee  
Dr. Homer S. Rowley, Chairman Water Committee and Asst. Mayor  
Patrick A. Sherin, Chairman Lights Committee  
Frank H. Burns, Chairman Fire Committee  
Clayton E. Shaw, Chairman Finance and Purchasing Committee  
Clarence W. Noble, Chairman Building Committee  
Corporation Council, James S. Scott  
Police Court Judge, Sylvester E. Scott  
Village Treasurer, Marguerite E. McGann  
Village Clerk & Tax Collector, Milton C. Du Ross

## TENANTS OF BUILDING

### Main Floor

Village Clerks Office—Milton C. Du Ross, Clerk—Tel. 41  
Town Clerks Office—T. Morgan Burke, Clerk—Tel. 88  
Police Headquarters—Police Chief James Mooney—Office Tel. 287,  
Res. 25  
Police Court, Assembly Room, Mayor, Alderman and Town Board

### 2ND FLOOR

American Legion, Engineers Office, Basement, Jail, Public Safety  
Commissioners

Main Street opp. Post Office

HOOSICK FALLS, N. Y.



# Immaculate Conception Church

HOOSICK FALLS, N. Y.



Church of the Immaculate Conception,  
Hoosick Falls, N. Y.

REV. GEORGE C. EGAN, O. S. A., Pastor  
 REV. PAUL K. LYNCH, O. S. A., Assistant  
 REV. JAMES P. AMBROSE, O. S. A., Assistant

Masses on Sunday: 6:30, 8, 9:15 and 10:30 A. M.  
 Benediction, after 9:15 Mass — Baptisms, 2:00 P. M., by appointment

Masses on Holy Days, 6, 7, 8, 9 A. M.

Masses on 1st Fridays, 7, 8 A. M. — Communion given at 6 A. M.

Confessions, Saturday, 4 to 5 and 7:30 to 8:30 P. M.

Masses on Week Days, 7:30, 8:00 A. M.

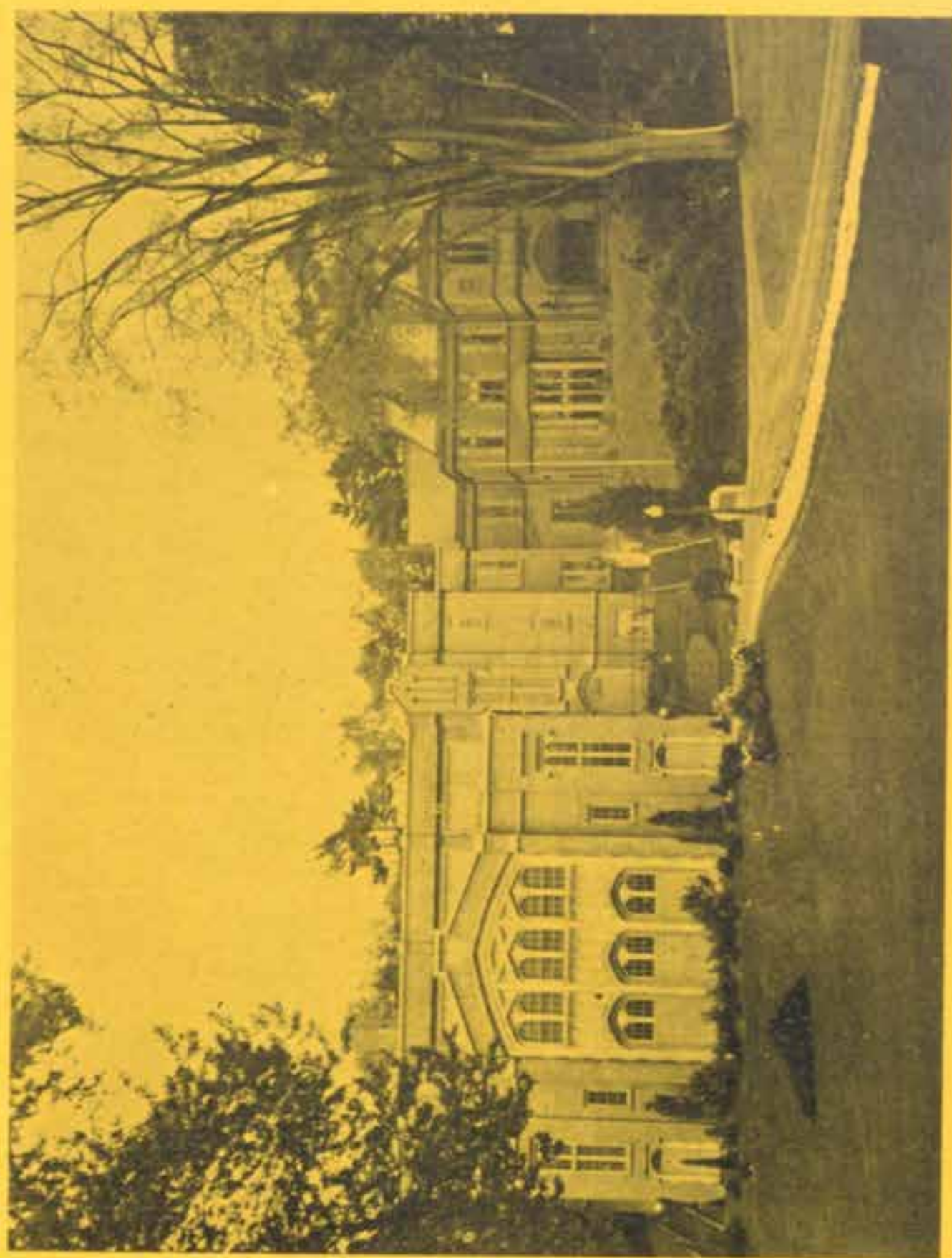

WALTER A. WOOD MEMORIAL HIGH SCHOOL, HOOSICK FALLS, N. Y.



HOOSICK FALLS PUBLIC SCHOOLS

W. LEON HUTT, Supt. of Schools

Office Telephone 166

## WALTER A. WOOD MEMORIAL HIGH SCHOOL

### GRADED SCHOOLS

CLASSIC • PARSONS  
MAIN • CENTER

---

### BOARD OF EDUCATION

Walter G. Durfee, President

Ezra Tiffany

Joseph Leary

Arthur J. Hoffman, Clerk

---

### COURSES OFFERED

CLASSICAL

INDUSTRIAL ARTS

ACADEMIC

COMMERCIAL

MUSIC

ART

HOMEMAKING

AGRICULTURE



### *Other Features*

ORCHESTRA — CHORUS — CLUBS — BASKETBALL

BASEBALL — TRACK — FOOTBALL



## The **BUILDING** and **LOAN PLAN**

OFFERS THE INVESTOR

Excellent **DIVIDENDS** and absolute **Safety**  
Dividends Compounded **SEMI ANNUALLY**

**Enables the HOME BUYER**

to obtain loans on improved real estate making monthly payments in the same manner as paying rent. A Co-operative Association — The Shareholders are the Owners.

Resources Over \$315,000.00

## PERMANENT SAVINGS

AND

## LOAN ASSOCIATION

George E. Greene, Pres.

Arthur A. McLinden, Treas.

George W. Van Hyning, V-Pres.

Walter G. Durfee, Sec'y.

HOOSICK FALLS, N. Y.

Tel. 61

Organized 1889

# GEORGE SCOTT FLORIST



Choice  
Cut Flowers  
and **PLANTS**

Greenhouse 7 Danforth St.

WE TELEGRAPH FLOWERS ANYWHERE

TEL. 189

HOOSICK FALLS, N. Y.



# JAMES McLUCAS

**ICE, COAL AND COKE**

*INSURANCE OF ALL KINDS*

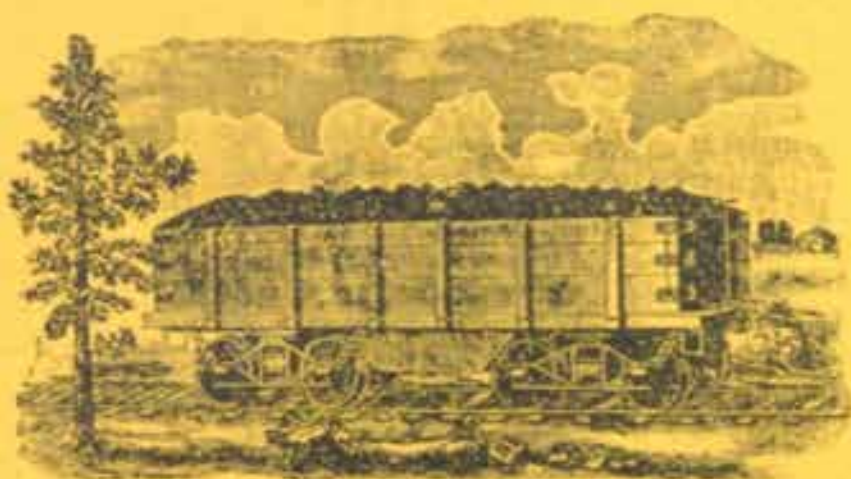

"In our Coal you'll find the heat that will make  
your home complete"

15 CENTER ST.      Tel. 44      HOOSICK FALLS, N. Y.

==== **RUGS** ====

**CARPETS                      BROADLOOM**

**LATHAM RUG CO., INC.**

At Traffic Circle, Lathams, N. Y.

ALBANY TEL. 5-3011

WATERVLIET TEL. 1569

**COPIES OF THIS DIRECTORY  
FOR SALE BY THE PUBLISHERS  
H. A. MANNING COMPANY**

277 STATE STREET

SCHENECTADY, N. Y.

33 LYMAN STREET

SPRINGFIELD, MASS.



## J. H. MC EACHRON

(McEachron Jewelry Store)

WATCHES — CLOCKS — RINGS  
JEWELRY — SILVER — GLASS

*Repairing - Certified Watch Maker*

26 CHURCH ST. Tel. 229-W HOOSICK FALLS, N. Y.

*When the ? Arises Where to Eat, Say*

## MONAHAN'S RESTAURANT

*Is the Best Place in Hoosick Falls*

Regular Meals and A la Carte Service

**Turkey, Chicken & Steak Dinners**

WM. J. MONAHAN, Prop.

5 John St. Tel. 193 HOOSICK FALLS, N. Y.

## M. SCHWEIZER



High Grade Cigars and Tobacco, Pipes  
Smokers' Articles and Sporting Goods.

**GUNS and AMMUNITION**

DAILY AND SUNDAY PAPERS AND PERIODICALS

Tel. 110-W

35 Church Street HOOSICK FALLS, N. Y.

## CROWLEY'S NEWSROOM

HAROLD J. CROWLEY, Prop.

**Newspapers - Magazines**

*Cigars and Tobacco — Confectionery*

*Soda Bar — Soft Drinks — Berkshire Ice Cream*

*Groceries and Bake Goods*

51 Elm St. Tel. 196 HOOSICK FALLS, N. Y.



## GEORGE E. GREENE

COUNSELLOR-AT-LAW

Telephones: Office 93; Residence 304

1 MAIN STREET

HOOSICK FALLS, N. Y.

---

## SYLVESTER E. SCOTT

LAWYER

Telephone: Office 167; Residence 230

THORPE BLOCK

HOOSICK FALLS, N. Y.

---

## EZRA TIFFANY

LAWYER

Telephones: Office 302; Residence 265-W

Monahan Block, 9 John

HOOSICK FALLS, N. Y.

---

## Harder, Marshall and Pitt

ATTORNEYS AT LAW

48-50 CLASSIC ST.

TEL. 378

HOOSICK FALLS, N. Y.



# STEVENS & THOMPSON PAPER CO., INC.

Established 1868



F. L. STEVENS, Chairman Board of Directors  
 JOHN W. BRIGHT, Pres. & Mgr.  
 H. B. THOMPSON, Sec. & Treas.  
 F. N. STEVENS, Vice-Pres.

## PAPER MANUFACTURERS DUPLEX FOURDRINIER SPECIALTIES

Plain and Colored

### TOILET TISSUE

Roll  
 Folded

### TOWELS

Roll  
 Folded

### NAPKINS

Flat  
 Folded

### TAG BOARD

Strong Mitscherlich  
 Folder Stock  
 Colored Tag  
 Coating Tag  
 Red Patch  
 Silk Board

### FILE FOLDERS

### PAPER FOOD TRAYS

"Atlanta"  
 "Sani-Tray"

DAILY CAPACITY 174,000 LBS.

NORTH HOOSICK, N. Y.

SALES DEPT.

205 East 42nd St.

-:-

New York City



## F. W. COONS WIRE WORKS (Inc.)



WINDOW GUARDS  
WROUGHT IRON  
RAILINGS  
KENNEL FENCING

Iron, Cedar and Wire Fencing  
for Factories, Homes and  
Institutions.

Fireplace Screens — Sand and Gravel Screens

"The Sign of Superior Service"

427 RIVER ST.

Troy 3747

TROY, N. Y.

## ESTELLITE COMPANY

BENJAMIN LEVINE, Prop.

Lower John St. Tel. 386 HOOSICK FALLS, N. Y.

Manufacturers of  
**LIGHTING FIXTURES**  
and  
**PARTS**



## TROY STAMP MFG. CO.

Also Operating Troy Rubber Stamp Works.  
MANUFACTURERS — DEALERS

**RUBBER and METAL STAMPS**

Marking Devices of Every Description, Police Equipment,  
Badges, Stencils, Name Plates, Convention Badges  
County Fair Buttons

249 RIVER ST., Cor. B'WAY

TROY, N. Y.

Over Western Union Tel. Co. Tel. 2257

THE MEAD PRESS, 108 Park Ave., Tel. 19, Mechanicville Rep.



# WOOD FLONG CORPORATION

Hoosick Falls, N. Y.

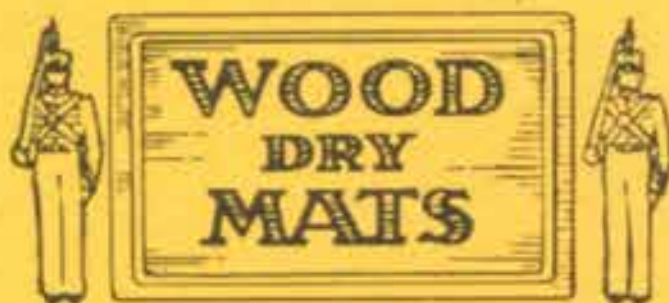

Manufacturers of

## DRY MATS FOR STEREOTYPING

Jackson Townsend, President

Nelson Maynard, Vice President

O. N. Rathbun, Treas.

R. J. Finzer, Sales Mgr.

New York Office

551 FIFTH AVENUE



Cast Bronze  
Tablets  
Memorials  
Signs

Police - Fire  
Sheriff  
Badges



Church Bulletins  
Directory Boards  
Changeable Signs  
For Any Business  
Need

# LANG STAMP WORKS INC.

*Rubber Stamps - Stencils - Seals*

32 GREEN ST.

Tel. 3-8571

ALBANY, N. Y.



# THE COLASTA CO., INC.



Manufacturers of Synthetic  
Resins and Thermo Plastics

1 Mechanic Street    Tel. 256    HOOSICK FALLS, N. Y.

---

## SIM & CO., INC.

JEWELERS

Diamonds, Watches, Jewelry, Silverware  
GLASSWARE - CHINA - LEATHER GOODS  
STATIONERY

BROADWAY & SECOND ST., TROY, N. Y.

Opposite Hotel Hendrick Hudson  
Phones: Troy 400 - 401

---

## **The Progressive Merchant**

Who Continually Informs the Public Regarding  
the details of his service through these pages has  
the spirit and policy which assures his Customers  
satisfaction and reliability.

**Patronize Him**



# REGAL ART PRESS

PARTICULAR

## PRINTERS



PRODUCERS OF QUALITY PRINTING  
FOR 35 YEARS



Equipped to Meet the Printing Needs of Modern Business  
Consult the Regal When Planning Your Next Printing Order

Telephone TROY 1708

PLENTY OF PARKING SPACE

LOCATED WHERE SEVENTH AVENUE AND HUTTON  
STREET MAKE A CORNER IN TROY, N. Y.



WHEN your glasses break send us the pieces and your frame. We can provide a new lens promptly.



**TINLEY-WELLINGTON CO.**  
INC.  
OPTOMETRISTS-OPTICIANS

45 Third Street, TROY, N. Y.

## MANNING'S

# Hoosick Falls Alphabetical Directory

## 1940

Copyright 1940, by H. A. Manning Co.

### PUBLISHERS' NOTICE

The information in this directory is obtained as far as possible by actual canvass, and is compiled in a way to insure maximum accuracy. While the publishers will in no way be held responsible for any errors that may occur, they will be pleased to have any inaccuracies called to their attention, for correction in succeeding editions.

### TO FIND A NAME YOU MUST KNOW HOW TO SPELL IT

There are many ways of spelling some names with practically the same pronunciation

**Abbreviations**—In the following pages: assn, association; av, avenue; blk, block; bldg, building; bkpr, bookkeeper; cor, corner; ct, court; dist, district; emp, employed; h, house; m, miles; n, near; opp, opposite; opr, operative and operator; pl, place; rd, road; ry, railway; sq, square; rem, removed; r, rooms; res, residence; sten, stenographer; supt, superintendent; treas, treasurer; ter, terrace; R D, rural delivery; E, East; N, North; S, South; W, West; wid, widow.

H	Hoosick	N & W Mch Co Noble & Wood Machine Co
N H	North Hoosick	Spec Ins Mfg Co
N B	North Bennington Vt	Specialty Insulation Manufacturing Co
P H	Potter Hill	S & T P Co Stevens & Thompson Paper Co
Wal	Walloomsac	T S G & E Co
E B	Eagle Bridge	Twin State Gas & Electric Co

— ABBOTT ARTHUR farmhand h W Hoosick RD

— " Arth L farmhand h Cattrell Hill rd RD1

— " Emory W tel opr Troy h81 Wilder av

— " Frank farmer h Bushkirk RD1

— " Marion nurse Bennington Vt r Robt Abbott

— " Robt farmer h W Hoosick POB RD1

Abel Bertha Mrs r25 River

Acker Edith hskpr Vance W Russell r do

Adammites Anthony lab h64 River rd

— " John farm hand h Scott

— " Jos emp Waterbury Conn r64 River rd

— " Walter truck driver r Scott

— Adams Arth W tchr Hoosac Sch r do

A O H Hall 11 Church

— Adrian Henry emp Wood Flong Corp h11 Madison

— Agan B Frank h195 Main

— " Cath C wid Herbert J h Breese Hollow rd RD3

Agan Eileen student r Forrest Agan RD1

— " Forest farmer h Pine Valley rd RD1

— " Helen Mrs h RD2

— " Isaac N Mrs h Boyntonville RD1

— " Kathryn C wid Herbert J h Breese Hollow rd RD3

— " Ralph W farmer h PH RD2

— " Walter r Breese Hollow rd RD3

— " Willard J grocer PH RD2 h do

— Akoury Michl prop State Line Restaurant h Wal at State Line PO NB RD1

**ALBANY STENOTYPE SECRETARIAL STUDIO H**  
M Spamer director expert secretarial training 186 State at Hawk Albany see top lines

— Albergine Alceste emp Spec Ins Mfg Co h99 Railroad av

— " Argio USA r99 Railroad av

— " Edw clk 16 John r53 Classic

— " Esther (Mrs Jos) dressmkr 53 Classic h do

— " Jos shoe rpg 53 Classic h do

**MCA** **"CREDIT REPORTS"** **MCA**

MERCHANT'S CREDIT ASSOCIATION OF TROY, N. Y.  
303 RICE BUILDING, TROY, N. Y. Phones TROY 6220

Troy's Leading  
Credit Bureau



**Leo J. Mahar****UNDERTAKER - EMBALMER**

43 MAIN STREET

**AMBULANCE SERVICE**

Phone 75

**HOOSICK FALLS, N. Y.**

- Albergine Lena emp Estellite Co r99 Railroad av  
 " Paul USA r99 Railroad av  
 " Peter J clk 137 Church r99 Railroad av  
 " Richd pressman Spec Ins Mfg Co h15 Congress  
 " Richd S emp H F Undergarment Corp r15 Congress
- Albovicz Agnes wid Sigmund emp H F Undergarment Corp r78 Mechanic  
 " Benj grocer 42 Mechanic h do  
 " Leo clk r42 Mechanic  
 " Leo grocer 62 Mechanic h do  
 " Stella H mill opr r42 Mechanic
- Aldrich Bertha r Mrs Lenetto Aldrich  
 " Lenetto wid Lewis B h Bushkirk  
 " Lewis emp Wood Flong Corp h Bushkirk
- Alecknovic Alvera emp H F Undergarment Corp r9 Cummings  
 " Anthony emp Spec Ins Mfg Co h9 Cummings  
 " Olga A emp H F Undergarment Corp r9 Cummings
- Aleksonis John emp Boston Mass r S Aleksonis NH rd RD3  
 " Peter emp S&TPCo r S Aleksonis RD2  
 " Sylvester lab h NH rd RD2
- Alexander Josephine Mrs h88 Mechanic
- Allard Albert H mach N&WMchCo h48 Center  
 " Albert H Jr emp govt r48 Center  
 " Beatrice M student r48 Center  
 " C Mary dom 124 Main r11 Waldron av  
 " Helen T dom r11 Waldron av  
 " Kathryn A emp H F Undergarment Corp r99 Classic  
 " Mary L emp H F Undergarment Corp r48 Center  
 " Rita A student r11 Waldron av  
 " Wilbert H emp Spec Ins Mfg Co h11 Waldron av  
 " Wm E emp Wood Flong Corp and sub carrier P O r99 Classic
- Allen Albert tel opr Petersburg Jct h H Hoosick rd NH  
 " Arth E h Park  
 " Blanche H Mrs nurse Cambridge r14 Munsell  
 " Fredk J agt B&MRR Hoosick NH&W h NH rd PO NH  
 " Harry emp S&TPCo r NH rd  
 " H Vincent h93 High  
 " Melina wid Fred h Dundell av  
 " Mildred emp N Y City r R H Allen NH  
 " Richd H coal dlr N Hoosick rd to EBNH h do  
 " Thos H retired h Wal rd NH  
 " Thos emp S&TPCo h Wal rd NH  
 " Walter S paper wkr h opp M E Church NH  
 " Walter S Jr paper wkr r Walter Allen N Hoosick rd NH
- AMBROSE JAMES P REV O S A** curate Immaculate Conception Church r67 Main
- American House Wirmusky Bros props Elm c Railroad av
- AMERICAN INSULATION & PAINT CO** Frank J Ryan pres Rock Wool insulation and materials, dist Murphys Paints, Varnishes and Enamels 193 River Troy see front cover
- Ames Irving T farmer h Bushkirk RD2  
 " Louis M foreman Wood Flong Corp h43 Main  
 " Mary R sten r43 Main
- Anderson Mary E wid Theo emp Bennington Vt h7 Smith
- Andrew Caroline G Mrs emp H F Undergarment Corp h161 Church  
 " Chas h EB RD1  
 " Seth farmer h EB RD1  
 " Harold P truck driver h Main EB RD1  
 " Hulihan Feed Store Andrew R Hulihan prop Water c Superior  
 " Seth farmer h EB RD1
- Andrews Harold r Main EB  
 " Harry h Main EB  
 " Harry H farmer h EB PO EB RD1  
 " Margt wid Harley L h53 River  
 " Roscoe h RD2
- Andrick Constance wid Jos h51 Church  
 " Constance r51 Church  
 " Jos r51 Church  
 " Viola E r51 Church  
 " Wm photographer 51 Church r do
- Ann's Beauty Salon Mrs Ann Perreault prop 52 Church
- Archer Cath E mill opr r8 Armory av  
 " Edw A emp state h8 Armory av  
 " Edw A Jr clk 69 Church r8 Armory av  
 " Jas H r8 Armory av  
 " John S r8 Armory av  
 " Margt M emp Bennington Vt r8 Armory av  
 " Mary T emp H F T Undergarment Corp r8 Armory av  
 " Wm L E mech h Stone rd H
- Archibald Alta B emp H F Undergarment Corp h14 Fourth
- Arico Dominick emp Spec Ins Mfg Co r60 Classic  
 " Mary emp Spec Ins Mfg Co r3 Kelley  
 " Philip emp N&W Mch Co h3 Kelley
- Armitage J Raymond emp Spec Ins Mfg Co h92 Elm
- Armsby Phoebe wid Ardon L h South PO H
- Armstrong Arth R emp N Y City r79 Rogers av  
 " Carrie A wid Ernest G h79 Rogers av  
 " David E veterinarian 90 High r do  
 " E Elwin meter reader TSG&ECo r79 Rogers av  
 " Eliz A dress opr H F Undergarment Corp h45 First  
 " Florence wid Barber C hskpr 29 Hoosick r do  
 " Flora V dom 49 River r do  
 " Herbert emp Spec Ins Mfg Co h Railroad av cor Elm  
 " Ivan E fireman S&TPCo h75 Abbott  
 " L Carleton supt TSG&ECo h72 Wilder av  
 Arnold Amanda Mrs h47 Church



**BAKER'S NURSERY**LET US PLAN  
AND PLANT YOUR  
HOME GROUNDS

Tel. 917F3

HOOSICK FALLS, N. Y.

- Arnold Chas W paper mkr h Wal rd PO NB RD1  
 " Jas G emp Haynes Bros h6 River  
 Arter Jos h RD1 Buskirk  
 Ashley Richd r38 Lyman  
 Ashworth C Dixon student r48 Wilder av  
 " E Merritt pres Lovejoy Patent Specialty Co h48 Wilder av  
 Atkins Anna wid Wm h144 Church  
 " Elmer E farmer h W Hoosick RD1  
 Atlantic & Pacific Tea Co The Great John A Murphy mgr grocery dept Wm Robinson mgr meat dept 16 John Wm J Hayes mgr 54 Church  
 Atwood Florence r Home  
 " Raymond S r Home  
 " Walter F ptr h Home  
 " Walter F Jr r Home  
 Auernig Jos emp Lovejoy Chaplet Co h3 Mechanic  
 Augustinian Fathers 67 Main  
 Austin A Judson caretkr Church c John h1 Fiske  
 " Clifford E r Horace Austin Buskirk  
**AUSTIN GEORGE G (Florence A) building materials, hardware, paints, oils and lumber etc Main Eagle Bridge h Waite rd EB RD2 see p 17**  
 " Gloria L student r Mrs Maude Austin EB  
 " Harry farmer h EB  
 " Hazel cook H B Thompson N Hoosick rd RD2 r do  
 " Herbert emp Thos Austin r do  
 " Horace farmer h Buskirk rd RD2  
 " Jas D farmer h off Pratt rd EB RD2  
 " John farmhand r Ball ext RD3  
 " Maude (Mrs Harry) prop The Robin Tea Room h EB  
 " Rachel wid Jas B h11 Parsons ct  
 " Roscoe carp h Ball rd ext RD3  
 " Thos farmer h Center White Creek EB RD1  
 Avernig Chas T r3 Mechanic  
 " Frank T r3 Mechanic  
 Avery E Elliott tchr Hoosick h233 Church  
 " Eug H jan High Sch h229 Church  
 " Harold C h42 Church  
 Ayers Chas R lab h18 Park
- BABCOCK CLARENCE E** farmer h Buskirk  
 " Hazel C h Buskirk  
 " Raymond emp B&MRR r Hill rd to Hoosick RD1  
 " Roy h RD3  
 Bachorz Albert lab r6 Carr  
 " Francis golf prof Hoosick Falls Country Club r6 Carr  
 " Genevieve emp H F Undergarment Corp r6 Carr  
 " Helen emp N Y City r6 Carr  
 " Jos emp N&W Mch Co h6 Carr  
 " Jos auto mech r6 Carr  
 " Michl mach N&W Mch Co r6 Carr  
 Baertschi Emil farmer h Shulter's rd RD2  
 Bailey Asa miller h Buskirk RD2
- Bailie David E foremn S&TPCo h N Hoosick rd RD2  
 " Esther r D E Bailie RD2  
 " Ruth sten Albany r D E Bailie RD2  
 Bain Wesley E lab h192 Main  
 Bakatis Benj emp N&W Mfg Co h33 River rd  
 " Frances M emp 37 Mechanic r do  
 " John emp N&W Mch Co h46 Mechanic  
 " Walter r46 Mechanic  
 " Wm USN r46 Mechanic  
**BAKER BERT (Cora) prop Baker's Nursery and supervisor h W Hoosick Post Office Hoosick Falls RD 1**  
 " Benj emp S&TPCo r LeRoy D Baker NH  
 " Clarence W emp Wood Flong Corp h14 Madison  
 " Clyde R emp Baker's Nursery r Bert Baker NH  
 " David A farmer Bovie Hill RD1 r do  
 " Edw A emp Baker's Nursery h RD2  
 " Evelyn S (Mrs Harvey G) (Baker's Gift Shop) h64 Wilder av  
 " Florence wid Clarence H h5 Buchard av  
 " Harvey G (Baker's Gift Shop) and mgr 15 John h64 Wilder av  
 " Irving farmer h Buskirk RD1  
 " Irving Jr farm hand r Irving Baker PO Buskirk  
 " Isaac V h Turnpike rd Eagle Bridge RD2  
 " Kenneth L h EB RD1  
 " Lena Mrs r40 Center  
 " Leon D farmer h Wal rd Wal  
 " LeRoy D emp Spec Ins Mfg Co h5 Fiske  
 " Lois tchr r David Baker RD1  
 " Louise wid Benj r58 Wilder av  
 " Marietta emp HMfgCo r11 Second  
 " Nicholas J lab h11 Second  
 " Norman S farmer h W Hoosick rd RD2  
 " Paul J farm hand r Irving Baker PO Buskirk  
 " Regina I Mrs r Mrs Mary Jacobs RD1  
 " Theo farmhand h Buskirk RD1  
 " Walter farmer r David Baker RD1  
 " Wells S farmer h Wilson Hill rd to WH PO RD1 Buskirk  
 Baker's Gift Shop (Harvey G and Mrs Evelyn S Baker) 29 Church
- BAKER'S NURSERY Bert Baker prop P O Hoosick Falls RD 1 tel 917F3 see top lines**  
 Balder Bernard S ind art tchr HFHS h2 Abbott  
 " Jos C retired r2 Abbott  
 Balderson Jessie Mrs dom Hoosac Sch h South H  
 Baldwin Arth F carp h Walloomsac PO NB RD1  
 " Dorothy A student r87 Elm  
 " Wm F CCC r87 Elm  
 Ball Chas E h33 Third  
 Banks Ethel r10 Jackson  
 " Loretta E Mrs clk 9 John h10 Jackson  
 Bannon Louise r48 Second  
 " Margt h48 Second  
 Barber Albert h RD2  
 " Bert h161 Church



**Curtice, The Florist**

"Bonded Member of the F. T. D."  
78-80 WILDER AVE. TEL. 20

When You "Say It With  
Flowers" Say  
**CURTICE**  
HOOSICK FALLS, N. Y.

- Barber Bertram F emp HMfgCo r11 First —  
" Cath wid Harold F h66 Center  
" Gerald r11 First  
" Guy carp h Hill rd to Hoosick RD3  
" Harley emp Bennington Vt r Hill rd to  
Hoosick H  
" Helen C wid Israel J h11 First  
" Jos emp NYP&L Corp r11 First  
" Perley J emp S&TPCo h Walloomsac PO  
NB RD1  
" Wm J lab h Walloomsac rd  
Barker Harold S farmer h Hill to Hoosick  
RD1  
" Fred farmer h Shaker Hollow EB RD1  
" Herbert farmer h Eagle Bridge RD2  
— **BARKER IRVING H (Ida V) pres New Theatre**  
h28 River  
Barlow Alvina Mrs r18 Park  
" Edw lab h79 High  
Barnard Jennie M wid Frank h29 Ball  
" Lois I r29 Ball  
Barnet Wm emp S&TPCo r W B McLean  
NH  
Barnhart Pembroke r4 Jackson  
" Theo carp h4 Jackson  
Barrett Edwin R farmer h Buskirk RD1  
" Kath F r43 Wilder av  
Barrier Victor W section hand B&MRR h30  
Third  
Barry Helen A r36 Second  
" Wm J h36 Second  
Bartley J M retired h6 Beckett  
Bartling Florence wid Walter h WH PO  
Buskirk  
— Barton Lawrence farmer h Buskirk RD1  
Bartuski Jos emp Troy r33 Lyman  
" Mary A student r33 Lyman  
" Michl h27 Hoosick  
" Rose millwkr r33 Lyman  
" Simon lab h33 Lyman  
" Wm T r33 Lyman  
Bascom Geo T lab r18 Park  
Bass Frank J farm hand h Pine Valley rd  
RD2  
" Geo r Frank J Bass RD2  
" Minnie r Frank Bass H  
" Rachelle r Frank Bass RD1  
Bassett Hudson H emp Wood Flong Corp  
h15 Center  
" Nelson farmer h PO Buskirk RD2  
Bastow Eva wid Chas h40 Center  
— **BATEHOLTS CLINTON (Emma J) pres-treas**  
and mgr Specialty Insulation Mfg Co and  
pres-treas Hoosick Machine & Tool Co  
and pres Colasta Co h8 Parsons av  
— **BATEHOLTS DOUGLAS C v-pres and gen mgr**  
Colasta Co h NH rd RD3  
Bates C Alice r31 Lyman  
" Eliza J wid Fred M h31 Lyman  
— " Fred M Jr emp town r31 Lyman  
Battlefield Park Wal rd nr Vt state line  
Batza Adam conf Cambridge h49 High  
" Mary (Mrs Adam) emp HMfgCo h49  
High  
— Bauer Geo farmer h off Stone rd H RD3  
Beattie Chas H r Roscoe Gates Wal
- Beaumont Josephine D wid Richd H h40  
Wilder av  
" Richd H Jr USN r40 Wilder av  
" Thos K bartndr State Line Rest r40  
Wilder av  
Beauty View Filling Station The Howard  
P Harrison Jr prop EB state rd to  
Cambridge  
Beck Adolph h Eagle Bridge RD2  
Beckstein Mary T wid Orville J h30 Willow  
— " Orville J emp Dougherty's Filling Sta r30  
Willow  
" Walter T emp Troy r30 Willow  
Bedard J Wm mach H F Undergarment  
Corp h39 Abbott  
" Marion A emp H F Undergarment Corp  
r39 Abbott  
Beehan Edw P mach r River cor First  
" Mary E nurse r River cor First  
— Behan Edw P emp N&W Mch Co r2 First  
" Francis C emp WPA r181 Church  
" Jas farmer h EB  
" Johanna C wid Frank J h181 Church  
" John M r181 Church  
" John h13 Mechanic  
" Margt domestic 100 Classic r do  
" Mary E nurse r2 First  
" Patk W mach N&W Mch Co h2 First  
" Thos farmer h EB RD1  
" Walter slsmn h10 John  
" Wm A student r181 Church  
— **BELAIR CHARLES E prop Belair's Restaurant**  
h57 Classic  
**BELAIR'S RESTAURANT** Charles E Belair prop  
44-46 Classic see back cover  
Bell Agnes M emp H F Undergarment Corp  
r23 Willow  
" David R emp 9 Church h23 Willow  
" Eno H r23 Willow  
" Florence E student r Mrs Mildred Bell  
" Helen wid Wm r John A Brown NH  
" Mildred Mrs r Addie Crandall H  
Benard Henry h RD2  
Bendor Chas emp S&TPCo h Wal PO NB  
RD1  
— " John R emp S&TPCo r Wal rd PO NB  
RD1  
" Steph emp S&TPCo r Wal rd PO NB  
RD1  
— " Steph Jr emp S&TPCo r Wal rd PO NB  
RD1  
Benkoski Louis emp Spec Ins Mfg Co h3  
Wright  
" John r3 Wright  
— " Jos A emp Spec Ins Mfg Co r26 Wall  
" Wm lab r3 Wright  
Bennett Esmond r PO N Hoosick  
" Isben farmer h N Hoosick PO EB RD1  
Benson Elmer J farmer h off State rd EB  
RD1  
" Homer J farm hand r off State rd  
— Bentley Elwin S sec Lovejoy-Patent Spec  
Co and poultry dir N Hoosick rd h do  
" Ernest F lab h1 Superior  
— " Francis E com trav N&W Mch Co h55  
Wilder av



**W. H. Eddington**239 MAIN ST. Phone 1005  
BENNINGTON, VT. Sales**Hoosick Motor Co.**56 CHURCH ST. Phone 332  
Service HOOSICK FALLS, N. Y.

- Benway Cretta F sec to supt schools r153 Main  
 " Eug H formn Hoosick Engineering Co— Inc h153 Main  
 Berkshire Life Ins Co 7 John  
 Bettner Michl emp Wood Flong Corp h Seward  
 " Raymond r Seward  
 Bianco Anthony r22 Lyman  
 " Enrico truck driver The Colasta Co Inc h22 Lyman  
 Bierwirth Bertha Mrs h Center  
 " Nathan E mgr Twin State Gas & Elec Co h45 Center  
 Billert Amelia wid Emil h47 Center  
 " Edw lab h N Hoosick rd RD2  
 " John mech r47 Center  
 Billick Cath wid Adam h25 Wall  
 " Mary r25 Wall  
 " Thos emp Wood Flong Corp r25 Wall  
 Bisson Merence C emp H F Undergarment Corp r28 Water  
 " Richd blacksmith rear 39 Church h28 Water  
 Bissonette Edw lab h Dolin av  
 " Ernest lab h Dolin av  
 " Josephine r Dolin av  
 " Raymond r Wilfred Bissonette Dolin av  
 " Wilfred emp Wood Flong Corp h Dolin av  
 Black Francis F prop Gillespie Store h5 River  
 Blair Jos retired h8 Troy  
 " —see Belair  
 Blake Carrie wid Harry W h5 Barton av  
 " John D grocer, gas and oils Main c South H h do  
 " John H farmer r Mrs Mary DeFrate PO EB RD1  
 " Marion M tchr Rochester r5 Barton av  
 Blanchard Geo A truck driver h9 McCaffrey av  
 Blanchfield Dorothy E emp Bennington Vt r1 Dove  
 " Ellen J wid John F h1 Dove  
 " Helen E r1 Dove  
 " Marguerite J phone opr NY Tel Co r1 Dove  
 " Wm L r1 Dove  
 Blandford Margt sten Wood Flong Corp r7 Mechanic  
 Blindstrub Walter r Wm Blindstrub  
 " Wm emp N&WMCHCo h end of Mechanic  
 Blisner Wm emp Gold Medal Farms h RD1  
 Blomquist Henry A emp N&W Mch Co r22 Hoosick  
 Blowers Henry emp S&TPCo h Baby Lane NH  
 Bluteau Edw F emp Spec Ins Mfg Co h89 High  
 Bogardus Danl D emp WPA h5 Scott  
 " Julia r5 Scott  
 " Marie dom r5 Scott  
 " Philip M ptrr h164 Church  
 " Philip Jr ptrr r164 Church  
 Bogardus Robt W emp NYA r9 Congress  
 " Wm F lab h9 Congress  
 Bohmer Wm C toolmkr Lovejoy Chaplet Co h28 Munsell  
 Boland Jas E bkpr Fairbanks Express h71 Wilder av  
 Boldak Andrew h51 River rd  
 Bootman Geo retired h1 Jackson  
 Bordeaux C Geo v-pres White Flomatic Corp h N Hoosick rd RD2 NH  
 Bornt Howard O emp S&TPCo h Wall rd W  
 " Malcolm L emp S&TPCo r H O Bornt Wal PO NB RD1  
 " Ronald W emp S&TPCo r H O Bornt Wal PO NB RD1  
 Borowicz Celia dom r10 White  
 " Gertrude N beauty parlor 10 White r do  
 " Roman emp Colasta Co h10 White  
 " Stanley emp Wood Flong Corp h8 Hurley  
 Boston & Maine Railroad Fredk J Allen agt Hoosick  
 " & Maine R R John M Johnson agt EB  
 " & Maine Railroad Fredk J Allen agt Wal  
 " & Maine Railroad Fredk J Allen agt NH  
 " & Maine Railroad Timothy F Burns agt Buskirk  
 " & Maine Railroad Harry M Straub agt pass sta Depot Square freight depot Center Harry M Straub frt agt  
 Bosworth Nellie C h Buskirk RD1  
 " Royal retired r33 River  
 Boulger Thos r175 Church  
 Bouplon Dorothy (Mrs Steph) emp L P Spec Co h N Hoosick rd NH  
 " Edw road comm h143 Main  
 " Fred H emp B&MRR h8 Carey av  
 " Isa r Eagle Bridge rd NH  
 " Julia wid Wm h Eagle Bridge NH  
 " Steph emp L P Spec Co h N Hoosick rd NH  
 Bovie Anna J wid Chas S h South c Main H  
 " Annie A tchr r Mrs Charlotte Bovie RD1  
 " Charlotte wid Isaac H h Bovie Hill rd RD1  
 " Frances E wid Israel h South  
 " Geo W h N Petersburg rd PO H  
 " Helen M r South c Main H  
 " Isaac W h N Petersburg rd PO H  
 " Jennie wid Thos L h38 Third  
 " Mary A r South c Main H  
 " Sanford farmer h Stone rd RD3  
 Bowers Albert USN r64 Center  
 " Geo farmer h E Hoosick RD2  
 " Louis W mach h64 Center  
 Bowker Lois wid Albert farmer h EB RD1  
 Boyce Dora tchr HS r6 Fisk  
 Boylan Danl J ptrr h56 Ball  
 " Danl Jr emp H F Standard Press h82 Elm  
 " Eliz A emp Bennington Vt r56 Ball  
 " Jos A r15 School  
 " Lillian A emp Bennington Vt r56 Ball  
 " Nicholas J ptrr and paper hngr 15 School h do  
 Bozek Cecelia M emp Spec Ins Mfg Co r67 Mechanic



**Jerome E. Wright**J. E. WRIGHT  
Licensed BrokerB. B. NORTON  
Licensed Agent**INSURANCE & REAL ESTATE**

The best of everything at safe prices

Phones: — Office 84 Home 87  
CAMBRIDGE, N. Y.

Bozek John moulder h67 Mechanic  
 " Stanley E emp Spec Ins Mfg Co r67 Mechanic  
 Bradbury Harriet B wid John Q h15 River  
 Bradley Carl J agt Prudential Ins Co r95 Main  
 " Cath M wid Nathaniel F prop Bradley's Service Station and groceries 62 River h60 do  
 " Eliz M sten Schenectady r60 River  
 " Helen Mrs r29 Center  
 " Irma M bkpr Prud Life Ins Co r18 Willow  
 " Jas S contr and bldr 95 Main h do  
**BRADLEY JOSEPH A (Bradley's) h3 Hall**  
**BRADLEY JULIA M (Bradley's) h119 Church**  
 " Leo W clk W E Robson h49 Classic  
 " Steph W pntr h8 Estabrook av  
 " Zita I clk 62 River r60 do  
**BRADLEY'S (Joseph A and Julia M Bradley) electrical contractors and supplies 6 John**  
 " Service Station Mrs Cath M Bradley prop 60 River  
 Brady Frank J emp S&TPCo h PO NH  
 " Mary wid Wm r Felix McDermott Jr White Creek NH  
 Brahan Edw emp N&W Mch Co h29 Wall  
 " Jas M editor and pres Hoosick Falls Standard Press h45 Second  
 " Pierce lab h33 Second  
 " Wm E student r57 Classic  
 Brandalik Jacob farmer h Buskirk RD1  
**BRANDALIK JACOB JR (Dorothy G) prop**  
**Jake's Auto Repair h Mechanic**  
 " Jacob L auto reppg 53 Mechanic h52 do  
 " Jos farmer h Buskirk RD1  
 Brandi Anthony r97 Church  
 " Danl shoe repair 29 Elm r97 Church  
 " Frank emp Spec Ins Mfg Co r97 Church  
 " Guy emp H F Undergarment Corp r97 Church  
 " Jos confectionery 97 Church r do  
 " Louis emp Spec Ins Mfg Co h97 Church  
 Brant Belle wid John h25 River  
 Bratt Harry C farmer h Main H  
 Brazeau Winnie Mrs emp Seward's Ice Cream Parlor r135 Church  
 Brazell Bros (Edw L and Martin A Brazell) soda bar and newsroom 27 Main  
 " Cath Z r22 Saratoga  
 " Edw L (Evelyn) agt J Hancock Mut Ins Co and (Brazell Bros) h10 Burchard av  
 " Jas B gdnr h8 Burchard av  
 " John T barber Railroad av n Elm h10 Nixon  
 " Lucille sten Harder, Marshall & Pitt r48 High  
 " Margt L r8 Burchard av  
 " Margt T wid Thos E h46 High  
 " Martin A (Brazell Bros) r8 Burchard av  
 " Mary h22 Saratoga  
 " Robt r48 High  
 " Sarah wid Thos F h48 High  
 Breen Bridget wid Edw h19 Albany  
 Breer Chas E emp Hoosick Falls h Stone rd H

Breese Chas A farmer Breese Hollow rd RD2  
 Brenenstuhl Allian beauty parlor Main EB r do  
 " Allian L r Louis Brenenstuhl EB  
 " Arba J (Mabel F) carp h49 Center  
 " Arba J Jr carp r49 Center  
 " Beula emp Troy r49 Center  
 " Chas h Hill rd H  
 " Elva student r49 Center  
 " Ernest farmer h rd to S Hoosick RD1  
 " Frank carp h EB  
 " Louis emp B&M h EB  
 " Lucille J r Louis Brenenstuhl EB  
 " Maud E wid Orvel h Stone rd H  
 Brennan Bridget r5 Richmond  
 " John emp H F Imp Co h Scott  
 " Michl cik 24 Classic h20 do  
 " Michl emp State h59 River  
 Brew Margt A wid Frank C h143 Church  
 " Robt letter carrier r143 Church  
 Brewer Harold chauff r140 Church  
 " Ida V emp H F Undergarment Corp h140 Church  
 " Lester L emp Wood Flong Corp h26 Lyman  
 " Mary A emp H F Undergarment Corp r140 Church  
 Brien Jean M student r23 River  
 " Wm F plmbr h23 River  
 Briggs Lena dom Eagle Hotel EB r do  
**BRIGHT JOHN W pres-mgr Stevens & Thompson Paper Co Inc res Greenwich**  
 Brillon L Auguste r8 Willow  
 Brimmer Jennie Mrs r29 Hoosick  
 Bristol Gertrude L wid Eug h4 River  
 Britt Harold paper mkr Wood Flong Corp h5 Railroad av  
 Brock Lester h PO H  
 " Myra Mrs r19 Hoosick  
 Brodeski Casimir emp 12 River r63 River rd  
 " Helen emp Troy r63 River rd  
 " Regina emp 12 River r63 River rd  
 " Stanley emp Colasta Co h63 River rd  
 Bromirski Alex J emp Spec Ins Mfg Co r end of Mechanic  
 " Anthony E emp Wood Flong Corp h24 Fourth  
 " Felice V emp New York r end of Mechanic  
 " Henry J emp Spec Ins Mfg Co r end of Mechanic  
 " John r3 Davis  
 " Martin (Celia) emp N&W Mch Co h RD1  
 Brott Saml fireman B&M r5 Railroad av  
 Broughton Emma h42 Rogers av  
 Brown Alfd retired r F Kostenblatt NH  
 " Chas A mgr United Dairy Systems h South H  
 " Dean J prop Marydean Lodge and plmbr 18 River h do  
 " Earl G lab h5 First  
 " Edw J farmer h Stone rd H  
 " Eli G lab h46 Cummings RD1  
 " Frank J h47 First  
 " Grace F r18 River



# WALTER E. ROBSON FURNITURE FUNERAL DIRECTOR

54-58 CLASSIC ST.

TEL. 39

HOOSICK FALLS, N. Y.

- Brown Hattie M h Stone rd NH  
 " John A lab h White Creek rd NH  
 " Lena B wid Chas W h41 Wilder av  
 " Margt emp Spec Ins Mfg Co r60 Classic  
 " Mildred E clk Jones Parsons & Co r41 Wilder av  
 " Norman S emp S&TPCo h EB rd PO EB RD1  
 " Oscar h RD2  
 " Roland farmer r Stone rd H  
 " Vincent A emp S&TPCo r John Brown NH  
 " Wales farmer h Eagle Bridge rd RD2
- Brownell Aaron C D formn Wood Flong Corp h13 Burchard av  
 " Addie wid Ira r Raymond Brownell  
 " Adelbert C clk PO h7 River  
 " Albert h RD2  
 " Aubrey C D student r13 Burchard av  
 " Cora E wid Sidney h34 Second  
 " Dorothea R r Buskirk Eagle Bridge rd  
 " Earl D r Wm H Brownell Buskirk  
 " Edw C postmstr Buskirk h Buskirk Eagle Bridge rd  
 " Edw L r7 River  
 " Emma r4 Rensselaer  
 " Floyd farmer h Buskirk  
 " Geo L student r7 River  
 " Geo W h S W Hoosick RD1  
 " Howard G emp Colasta Co Inc h4 Rensselaer  
 " Jane wid Horace G h River rd Buskirk  
 " K Lois r7 River  
 " Leroy P treas Lovejoy Patent Specialty Inc h178 Main  
 " Myron emp Colasta Co h Wilson rd RD2  
 " Raymond farmer h RD2  
 " Sherman D r13 Burchard av  
 " Sidney M farmhand h Wilson rd RD1  
 " Wm H trucking Buskirk h do  
 " Wilson H farmhand S M Brownell
- Brundage Wm h Buskirk RD1  
 Brundige Edw emp Watervliet r7 Eagle  
 " Irving emp B&M h Eagle Bridge  
 " Jay farmer h Potter Hill RD2  
 " Louis emp Spec Ins Mfg Co h7 Eagle  
 " Merritt farmhand r Jay Brundage PH RD2  
 " Rena (Mrs Irving) newstand EB h do
- Bruzdowski Henry carp r33 Cummings  
 " Ida emp H F Undergarment Corp r33 Cummings  
 " Ignac emp Spec Ins Mfg Co h33 Cummings RD1  
 " Irene emp H F Undergarment Corp r33 Cummings
- Bryant Jas emp Spec Ins Mfg Co r60 Classic  
 Buck Fred retired h37 River  
 " Maud H wid Lucius H h61 High  
 " Wm H h27 Center
- Buckley Chas E emp Wood Flong Corp r8 Third  
 " Jos & Sons Wm C Buckley prop groceries and coal 55 Elm  
 " Mary C wid Jos J h77 Elm  
 " Wm C prop Jos Buckley & Sons r77 Elm
- Budman Frances wid Walter r78 Mechanic  
 Buell Minnie wid Wm h Eagle Bridge RD1  
 Bullock Ralph S tchr HS h93 Classic  
 Bulson Aner auto repg W Hoosick Buskirk RD1 h do  
 " Kenneth clk r Buskirk rd RD1  
 " Mary P wid Eug W r Forrest Sherman PO B  
 " Wm h Buskirk RD1
- Bunce Laura E hskpr J A Howland RD3 r do  
 Burch Avis emp Valley Falls r Esli Burch B RD2  
 " Clarence poultryman r W E Burch RD2  
 " Esli farmer h Buskirk RD2  
 " Irving E gen trucking Buskirk h do  
 " Marion r Irving E Burch B  
 " Wesley E farmer h Buskirk RD2
- Burdick Arth r Earl Philpott H  
 Burgess Edw J USN r15 Burchard av  
 " Ethel M r15 Burchard av  
 " Fred h RD3  
 " Fred L retired h EH RD2
- BURGESS HAROLD J (Inez M) traffic mgr**  
 Wood Flong Corp h15 Burchard av
- Burke D Wm student r36 Wilder av  
 " David A emp Bennington Vt h36 Wilder av  
 " Helen A nurse H F Health Centre h8 Eldredge  
 " John D emp Estalite Co r94 High  
 " John J meat mkt 41 Elm h24 First  
 " John J Jr emp N&W Mch Co h12 Eldredge  
 " John J emp N&W Mch Co h12 Eldredge  
 " John J Jr emp Albany r24 First  
 " Marie I tchr Johnsonville r24 First  
 " Michl F meats and groceries 54 High h94 do  
 " Robt D emp Albany r24 First
- BURKE T MORGAN town clk h63 Center**  
 " Thos H clk 41 Elm h76 do
- Burnell Leo E emp Spec Ins Mfg Co h River rd RD1  
 Burnett Edith K wid Geo r Mrs Margt Spaulding RD2  
 Burns Alice F emp Troy r78 First  
 " Bridget A wid Jas h52 Center  
 " Bros (Leo A and John J Burns) clothing and furnishings 17 Main  
 " Cath wid Danl h13 McCaffrey  
 " Edw R traffic officer h107 Railroad av  
 " Eliz B h N Hoosick rd RD2  
 " Frank H h80 Elm  
 " Frank M elec 7 John r19 Carey av  
 " Hannah M r41 Church  
 " Helen I r NH rd RD2  
 " Helen F nurse Troy r Buskirk  
 " Jas F h47 Hoosick  
 " Jane dom Mary B Thompson RD2 r do  
 " John J (Burns Bros) res North Adams Mass  
 " Jos mtr r13 McCaffrey  
 " Jos M agt Prud Ins Co h16 Fisk  
 " Kenneth A emp I E Burch r T A Burns B  
 " Lawrence R showman r47 Hoosick





Will send you full details on request.

Write, phone or call today.

BOARDMAN BLDG., TROY, N. Y.

Burns Leo A (Burns Bros) h13 Main  
 " Madeline M sten r52 Center  
 " Margt T wid Thos r43 Main  
 " Mary M mus tchr 52 Center r do  
 " Michl J retired h19 Carey av  
 " Rebecca r30 Willow  
 " Robt J r80 Elm  
 " Thos E clk Dougherty Hotel r do  
 " Thos F emp Bennington Vt r78 First  
 " Timothy emp Hotel Waddell r22 Lyman  
 " Timothy A station agt B&M h Buskirk  
 " Vincent A emp S&TPCo h Hoosick rd RD2  
 " Walter T const wkr r19 Carey av  
 " Wm E r80 Elm  
 " Wm H truck driver h78 First  
 Busby Lawrence plumber's hlpr r10 McCafrey  
 Busch Benj M toolmkr h NH rd RD2  
 " Emil V student r B M Busch RD2  
 Bush Edw I pntr h19 Fourth  
 " Mary L emp 12 River r19 Fourth  
 Butkas Albert emp Spec Ins Mfg Co h14 Madison  
 " John emp N&W Mach Co h51 Mechanic  
 Butkus Bartholomew h32 Mechanic  
 Butler John E emp 42 Classic r do  
 Button John Q truck driver h10 Benedict av  
 Byars Earle M mach r John W Byars RD2  
 " Jas G 3rd slsmn h N Hoosick rd RD2  
 " John W pensioner h N Hoosick RD2  
 Byers Eliz mgr WUTelCo r14 Abbott  
 " Jesse P h14 Abbott  
 Byrne Ada wid Michl r149 Main

CAHILL ANDREW T dentist Gillespie bldg r145 Main  
 " Francis J physician 12 Main h145 do  
 " John F mgr NY State Retail Liquor Store real estate and ins 12 Main r1 Waldron av  
 " Margt wid Wm A prop NY State Retail Liquor Store h1 Waldron av

Cain Annie B wid Eug h N Hoosick rd RD2  
 Callahan Earl truck driver h Case rd RD1  
 " J Jas emp H B Hood & Son r EB RD1  
 CALLAHAN JOHN prop Callahan Lumber Co h Case rd RD1

" John carp h Case rd RD1  
 " John H mail messenger h Main H  
 " Lester W lab r19 Fifth  
 CALLAHAN LUMBER CO John Callahan prop lumber and building supplies office and yards 39 Elm see red insert

" Timothy h6 Manton  
 " Walter J lab r6 Manton  
 " Walter O emp N&W Mch Co h19 Fifth  
 " Wm H sta eng h8 Wood ct  
 Cantelo Walter retired h South PO H  
 Cantwell Anna E emp Schenectady r199 Main  
 " Jas P emp town h199 Main  
 " Mary A r199 Main  
 " Thos E papermkr r199 Main  
 Capano Danl emp Spec Ins Mfg Co h64 First  
 " Lena M student r64 First

CAPEN C ALFRED sec Wood Flong Corp res N Y City

Carelli Angelina M emp H F Undergarment Corp r35 Second  
 " Anthony prop Hollywood Grill h24 Lyman  
 " Dominic emp Spec Ins Mfg Co r35 Second  
 " Frank h35 Second  
 " Frank J emp Hollywood Grill r24 Lyman  
 " Jas emp Spec Ins Mfg Co r35 Second  
 " John emp Spec Ins Mfg Co r35 Second  
 " Jos emp Spec Ins Mfg Co r35 Second  
 " Mary A r24 Lyman  
 " Mary C emp H F Undergarment Corp r35 Second

Carlos Chris h47 Church  
 Carney Abbie wid Geo F r128 Church  
 " Chas H lab r31 Carey av  
 " Francis X student r31 Carey av  
 " Frank C plmbr r34 Second  
 " John r31 Carey av  
 " Mary J Mrs tchr r159 Main  
 " May wid Patk h31 Carey av  
 " Thos mail msngr h31 Hoosick  
 " —see Kearney  
 Carpenter Emma wid Geo W h WH PO B RD1

" Guy H emp Texaco Co h84 High  
 " John N student r84 High  
 " Robt P student r84 High  
 " Sarah J wid Jas M r95 Classic  
 " Walter H carp h Hill rd to Hoosick H  
 " Whitman r35 Snow  
 " Wm L jan PO h35 Snow  
 Carr Agnes G h76 High  
 " Cath A emp Troy r24 Third  
 " Chas H const wkr h24 Third  
 " Chas J emp H F Undergarment Corp r24 Third  
 " Jane emp H F Undergarment Corp r24 Third

Carroll Ella wid Danl r120 Church  
 " Geo h RD3  
 " John J emp Spec Ins Mfg Co h70 High  
 " Matthew J truckdriver h8 Park  
 " Patk gdnr h5 Albany

Case Albert D agt for road machinery h37 Hoosick

" C Cheney auto mech h9 Beckett  
 " C Cheney Jr elec r9 Beckett  
 " Emily J wid Fred h14 Fisk  
 " Guy M elec r9 Beckett  
 " J Richd emp Wood Flong Corp r15 Burchard av  
 " John M sub carrier r N Hoosick  
 " John B milk dfr Case rd to WH h PO HF  
 " John M emp PO HFH EB rd PO HF  
 " Marion tchr HS r14 Fisk

" Nathan J mech h NH  
 Casey Alice r10 Mechanic  
 " Anna wid David r15 Redmond  
 " Frank emp Wood Flong Corp r45 Mechanic  
 " Jas M emp Cambridge r15 Redmond  
 " Mary wid Jas h10 Mechanic  
 " Rose Mrs h67 High  
 " Ruth emp N Y City r67 High







# Hoosick Falls Fire Dept.

## Officers

Chief—JOHN J. THEA  
1st Ass. Chief—NICHOLAS POTLAN  
2nd Ass. Chief—PATRICK CAVANAUGH  
Gen. Trunk—DAVID J. PENNISIOT  
Driver—CHRISTIE EYER

## FIRE ALARM SIGNALS

### First Ward

- 1-1 Wood King Ctry
- 1-2 Miller Hoop House
- 1-3 Bechtold and Cummings
- 1-4 Elmer Beach and Marks
- 1-5 Davis and Will
- 1-6-1 Parsons School

### Second Ward

- 2-1 River and Beyond
- 2-2 Fourth and Hoosick
- 2-3 Elm and Socord
- 2-4 First, Noble and Wood
- 2-1-4 Centre St. School

### Third Ward

- 3-1 Centre and Hubbard
- 3-2 Main and Richmond
- 3-3 Main and John
- 3-1-2 Main St. School
- 3-1-3 Centre St. School
- 3-1-4 W. A. Wood High School

### Fourth Ward

- 4-1 High and Russell
- 4-2 Russell and Terry
- 4-3 Allison and Parsons
- 4-4 Upper Willie
- 4-1-1 St. Mary's Academy

---

---

# CALLAHAN LUMBER CO.

JOHNS-MANVILLE PRODUCTS

## BUILDING MATERIALS

OF ALL KINDS

Specify

## IRON CLAD & VELO

Glens Falls Portland Cement Co.

---

Office and Yard, 39 Elm St.      HOOSICK FALLS, N. Y.



**Y**OUR eyes are changing, just as the rest of your body changes. Yesterday's glasses will not suit your eyes indefinitely. Come and see us for a sight test.



**TINLEY-WELLINGTON CO.**  
INC.  
OPTOMETRISTS-OPTICIANS

45 Third Street, TROY, N. Y.

- Casey Wm h Johnson Hill RD2  
Cassidy Rose r45 Wilder av  
Cathcart Geo W emp S&TPCo r Mrs G McLean NH  
" John M emp S&TPCo h Parsonage av NH  
" Wm R supt S&TPCo h Wal  
" Wm R Jr student r W R Cathcart Wal  
Caulfield Wm farm hand r J J Powers  
Cavanaugh Agnes B r11 Nixon  
" Anna M nurse h12 Manton  
" Marguerite phone opr NY Tel Co r11 Nixon  
" Mary A emp H F Undergarment Corp r11 Nixon  
" Patk moulder N&W Mch Co h11 Nixon  
" Rita emp H F Undergarment Corp r11 Nixon  
Center Myron A farmer h White Creek rd PO EB  
" Myron H farmer h River rd EB  
Chamberlain F Albert emp Wood Flong Corp r29 Mechanic  
" Frank ins agt h29 Mechanic  
" Geo emp H F Imp Co h Seward  
" Mildred L bkpr Wood Flong Corp r29 Mechanic  
Chapin Jennie wid J Leland h24 Hoosick  
Chapman Chas B taxi service 41 River h do  
**CHAPMAN CHARLES D (Ethelind M) sec Worden & Son Inc and asst sec treas Hoosick Falls Cemetery Assn h75 Main**  
" Fred H emp B&MRR h6 First  
" Hamilton W student r92 Classic  
" John S emp Watervliet r13 Willow  
" Merritt E retired h13 Willow  
" Volney W dentist 16 Church (14) h92 Classic  
" W Lynn taxi service 6 First r do  
" Wm G grocer 8 Abbott h22 Ball  
Charlestream Cath wid Wm newspaper rep h River rd EB  
" Earl W pressman h EB RD1  
" Pearl r River rd EB  
" Searl sub rural carrier h River rd EB  
Chase Ambrose S retired r13 Fiske  
" Emma J wid Edwin B h Main EB  
" Harry h Stone rd H  
" John N emp S&TPCo r John W Chase NH  
" John W emp S&TPCo h Mill Lane NH  
" Julia K dom r John W Chase NH  
" Ralph K emp S&TPCo h Baby Lane NH  
Chatfield Ellison H clk Walt's Mkt h110 Church  
" Geo W emp Wood Flong Corp h35 Snow  
" Herbert emp Spec Ins Mfg Co h110 Church  
**CHENEY FREE PUBLIC LIBRARY AND HISTORICAL ROOMS** Muriel A Stewart librarian Classic opp High  
Childs David W physn 10 John h67 Elm  
Christensen Andrew J lab h E Hoosick RD2  
" Andrew moulder h E Hoosick RD3  
Christian Jesse r Madeline Christian  
" Madeline h Wal rd Wal PO NB RD1  
Christiansen Eliza Mrs hskpr Theo Kopp EB r do  
Christof Oscar mach h EB  
Christofferson Orin farmer res Potter Hill RD2  
Christopherson Christopher farmhand h E Hoosick RD2  
" Orrin farmer h RD1  
Church Clarence emp Spec Ins Mfg Co h6 Hurley  
" John emp Spec Ins Mfg Co r6 Hurley  
" Leland farmer r Potter Hill RD2  
" Leon h RD2  
Cipperley Eleanor A hskpr 94 Classic r do  
Cipperly Ethel tchr r40 River  
" Geo h Breese Hollow rd RD2  
" Harry farmer Breese Hollow rd RD2 h do  
Ciuk Jos emp Spec Ins Mfg Co h88 Mechanic  
Claire Anastasia r44 Fourth  
" Cath L r44 Fourth  
" Thos J emp Elk's Club h44 Fourth  
Clark Geo D emp N Adams Mass r22 Fourth  
" Hattie Mrs h Buskirk RD1  
" Jessie L wid Robt B h19 Church  
" Wm Jr r22 Fourth  
" Wm lab h22 Fourth  
" Wm L physn Hill rd Hoosick h do  
**CLARK WILLIAM M JR (Elizabeth) asst to pres and adv mgr Wood Flong Corp h96 Classic**  
" Clarke Edw L emp La Portes Boot Shop h34 Willow  
Clove Thos caretkr Hoosick Cemetery h Stone rd H  
Closson Robt E pres-treas Hoosick Falls Implement Co r12 First  
Coburn John M pntr h14 Fiske  
Codman Josephine P wid Chas H clk N&W Mch Co h49 Wilder av  
Cody Bridget r Thos Cody NH  
" Johanna r Thos Cody NH  
" Thos farmer h White Creek rd NH  
Coghill Jas T eng N&W Mch Co h River rd  
**COLASTA CO THE (INC) mfrs of Colasta Synthetic Resins and Thermo Plastics 1 Mechanic pres Clinton Bateholts; v-pres-gen mgr Douglas C Bateholts; treas Ezra Tiffany see p 29**  
Colegrove Geo S emp N&W Mch Co h47 Hoosick  
Coleman Josephine E hskpr 96 Classic r do  
Coletton John M toolmkr h10 Fifth  
Colgan Teresa E nurse 95 High r do  
" Teresa M h95 High  
Collier Jas bridge wkr h EB  
Collins Anna wid Jas r45 Second  
" Jennie wid John h3 Beckett  
Cone Chas R eng r Main EB  
" Conrad & Schaler RD2  
Conley Ella h N Hoosick rd RD2  
Connell Margt A Mrs h37 First  
Connelly Delbert h33 Center  
Connick Eliz J (Mrs Francis J) tchr Classic St Sch h7 John



**FILLMORE FARMS INC. DAIRY PRODUCTS**Certified & Grade "A" Pasteurized  
Milk, Buttermilk, Cream, Cottage  
Cheese, Butter & Eggs

WM. E. GORMAN, Distributor

HOOSICK FALLS 474

- Connick Francis J asst supt Prudential Insurance Co h7 John  
Connors John F emp S&TPCo h Wal  
Conover Helen r Fred L Burgess RD2  
Conway Eug farmer r Buskirk RD2  
" Hannah wid Thos r Pratt rd EB RD2  
" Peter V emp B&M h176 Main  
" Thos truck driver h Pratt rd EB RD2  
Cook Arth E r33 First  
Cookman Robt emp S&TPCo r P J Cookman Wal PO NB RD1  
Coon Edwin G mach h10 Hampton  
" Edwin L r10 Hampton  
" Helen r7 Willow  
" Kenneth E student r10 Hampton  
Coonradt Chas farmer h Main H  
" Frank h27 John  
" Mildred E r6 Carey av  
" Oliver h RD3  
" Walter farmer h Cross rd to WH RD1  
" Wm H gate mdr B&MRR h6 Carey av  
**COONS F W WIRE WORKS INC** wire works  
427 River Troy see p 27  
Copeland Cath E r19 Abbott  
" Geo B mach h33 River  
" Wm H retired h19 Abbott  
Corey Helen Mrs r8 California av  
Cornell Chas farmhand r W G Cornell  
" Ira H farmer h S W Hoosick RD1  
" Perrin farmer h Buskirk  
" Walter G farmer h Buskirk RD1  
Coryea Helen r8 California av  
Cottrell Carrie wid Chas h Wilson Hill rd to WH RD2  
" Case farmer h Wilson rd to WH  
" Chas Mrs h RD2  
" Cortland farmhand r Wilson rd to WH RD2  
" Edw h NB RD1  
" Edw farmer h Wal PO NB RD1  
" Gordon emp Pittsfield Mass h Wilson Hill rd RD2  
" Jay C farmer h Wilson rd RD2  
" Nathan farmer h Grove side RD1  
" Raymond P mgr Socony Vacuum Oil Co h8 McCaffrey  
" Sherman farmhand r Wilson rd to WH RD2  
" Warren lab h EB  
Coughlin Cath E r28 Munsell (sum res)  
" Helen emp Pelham h28 Munsell (sum res)  
Country Club off Richmond av  
Coutts Margt J wid Edwin h73 Church  
Covey Alice M student r12 Carey av  
Cowan Wm M A photographer 24 Church h do  
**COWLES DAN H** pres People's Gasoline & Oil Co Inc res Glens Falls  
Cox Amy Mrs h Buskirk RD1  
" Howard G prop Cox's Garage h Main H  
" John A retired h Main H PO H  
Cox's Garage Howard G Cox prop auto repp Main H  
Cramer Henry F purchasing agt N&W Mch Co h1 Nixon  
" Theo emp B&MRR h EB  
Crandall Addie M h South H  
Crassman Eliz (Mrs Wm L) clk TSG&ECo h66 Mechanic  
" Mary student nurse Albany r66 Mechanic  
" Wm L chauf h66 Mechanic  
Crayon Harry F agt Met Life Ins Co h143 Main  
" John student r143 Main  
Croll Blanche (Mrs Robt H) sten H F Lumber Co r13 Fiske  
" Robt H emp Troy r13 Fiske  
Cronin Wm emp N&W Mch Co h28 Lyman  
" Wm Jr plmbr r28 Lyman  
Cross Ella wid Hyde h32 Parsons av  
" Irving O farmer h S W Hoosick RD1  
" Ruth E r32 Parsons av  
Crowley Coleman D emp Spec Ins Mfg Co r46 River rd  
" Cornelius wood wkr h46 River rd  
" Dorothy A emp H F Undergarment Corp r46 River rd  
" Geo E clk r46 River rd  
**CROWLEY HAROLD J** prop Crowley's Newsroom h46 River  
" Walter buffer N&W Mch Co r19 Elm  
**CROWLEY'S NEWSROOM** Harold J Crowley prop news, stationery, cigars, ice cream, soda bar etc 51 Elm see p 24  
Crucitti Bruno lab r3 Kelley  
" Dominic emp SMfgCo h3 Kelley  
" Gabriel lab r3 Kelley  
" Lena mill opr r3 Kelley  
Cuddihy Geo W clk h41 Hoosick  
" Jos J prop Cuddihy's Book Store h14 John  
" Richd F emp Wood Flong Corp h10 Cummings  
" Richd F Jr emp Wood Flong Corp r10 Cummings  
Cuddihy's Book Store Jos J Cuddihy prop news room shoe shine etc 14 John  
Cuddy Wm F Rev pastor St Bridget's (RC) Church res Valley Falls  
Cummings Simon retired r E A Cummings NH  
Cunningham Mary Mrs h RD1  
" Richd Mrs h RD2  
" Timothy milk dlr h Bovie Hill RD1  
Curran Hannorah wid Hugh h31 Center  
" Hugh Jr lab r31 Center  
" Kath A r31 Center  
" Kath M Mrs emp H F Undergarment Corp r50 River  
" Mary J r31 Center  
" Robt E student r31 Center  
**CURTICE JESSIE C** wid Norman prop Curtice The Florist h77 Wilder av  
**CURTICE THE FLORIST** Mrs Jessie C Curtice prop greenhouse 78-80 Wilder av see top lines  
Curtin John J emp S&TPCo r J McMahon Wal PO NB RD1  
" Mary r52 Mechanic  
Curtis Edw farmhand r EB  
" Francis T student r196 Main  
" Hannah r EB



**McCRAW & TATRO, Inc.**Fancy and Staple Dry Goods  
Phone 900  
NORTH ADAMS, MASS.

- Curtis Harry G emp Wood Flong Corp h72  
Wilder av  
" Jas E prop Curtis Service Sta h196 Main  
" John W emp NYC r196 Main  
" Leo J rural carrier RD2 h EB RD2  
" Margt A tchr r196 Main  
" Michl J rural carrier h EB  
" Service Station Jas E Curtis prop 2 River  
" Teresa h Eagle Bridge  
Cusack Alice r9 Redmond  
" Jas J emp WPA h9 Redmond  
" Rose r9 Redmond  
Cusson Ezra J farmer h Scott  
" Walter rural carrier r Scott  
Cutler Arth J emp Estallite h Dale  
Cutter Harold student r Dale
- DAILEY ANNA L** emp Hoosac Mfg Co  
(Inc) r56 Center  
" Mary A emp Hoosac Mfg Co (Inc) h56  
Center  
Daley John H ptr r94 High  
" Patk J r46 Classic  
Dalheim Anna mill opr r17 Cummings  
" John emp W E Robson h40 Fourth  
" Richd P mail carrier h88 High  
Dalton Eliz tchr r Wal PO NB RD1  
" Geo paperwkr and farmer h PO NB RD1  
" Martha wid John r Wal PO NB RD1  
" Mary h189 Church  
Daly—see Daley also Dailey  
Dame Edw paper mkr r28 Water  
" Frank J emp Seward's Ice Cream Parlor  
h9 Nixon  
" Louise (Mrs Wm J) musician h10 Esta-  
brook av  
" Wm J clk h10 Estabrook av  
Danforth Laura Mrs h RD1  
Daniel David S furniture printing house  
furnishings etc 25 Church h do  
Darby Gertrude L organist St Marks Church  
r15 Parsons av  
" Loretta D wid Leonard h15 Parsons av  
Daum Edo farmer h Eagle Bridge  
Davendonis Anthony emp Spec Ins Mfg Co  
r19 Wall  
" Cecelia wid John h19 Wall  
" Helen emp Spec Ins Mfg Co r19 Wall  
" Peter r19 Wall  
" Ralph emp HFImpCo r19 Wall  
Davey Florence M r Mrs Martha Owens  
Davidson Chas clk M Schweizer h24 Abbott  
" Gertrude dry goods 43 Church r24 Abbott  
" Jennie clk 43 Church r24 Abbott  
" Jos emp Poughkeepsie r24 Abbott  
" Marcia wid Jacob h24 Abbott  
" Saml emp N Y City r24 Abbott  
Davis Fred R farmer h Broese Hollow rd  
RD2  
" Martin h5 Surdam  
" Mary E student r William J Davis  
" Wm J real estate and surveyor N Hoosick  
h do RD3  
Davock Frank emp Wood Flong Corp r9  
White  
" Mary wid Thos h9 White  
Day Van Hoesen auto mech h10 Troy
- Debney A Beatrice Mrs r55 Center  
DeFrate Mary wid Ernest G gas and oils EB  
rd PO EB RD1 h do  
DeGnult Adolphus h RD2  
Delaney D Edw emp N Bennington Vt h43  
Main  
" Nellie dom r42 First  
Delaware & Hudson R R John M Johnson  
agt EB  
DeLuca Jos A tailor 38 Classic r43 Railroad  
av  
" Rose r43 Railroad av  
" Santos emp Spec Ins Mfg Co and grocer  
43 Railroad av h do  
DeMarco Antonio S farmer h Buskirk RD2  
Demick Frank G emp Spec Ins Mfg Co h32  
Willow  
Dempsey Fannie r75 Elm  
" Wm J clk Hoosick Falls Implement Co  
h75 Elm  
Dennis J Bert emp ST&PCo h Wal rd PO  
NH  
" Flora M r25 River  
Dennison Danl r175 Church  
Deveney Delia E emp Troy r5 Railroad av  
" Patk h5 Railroad av  
Devine Eliz r J Devine EB PO B  
" John blacksmith Eagle Bridge h EB PO B  
" John Jr farmer r J Devine EB PO B  
Dewar Eliz wid Alex r2 Beckett  
" Geo mach h2 Beckett  
" Helen W emp H F Undergarment Co r10  
Beckett  
" Jean r2 Beckett  
" Robt pres-mgr Hoosick Elec Spec Co h10  
Beckett  
Dewey Alice (Mrs D Robt) clk TSG&ECo  
h192 Main  
" D Robt emp Troy h192 Main
- DIBBLE S B LUMBER CO INC** lumber doors  
sash blinds etc 174 State tel 158 N  
Adams Mass, pres-mgr Harvey A Gallup  
Jr treas Harvey A Gallup supt Ernest W  
Netherwood see top lines
- Dickson Geo M emp N&W Mch Co h56  
High  
" Nancy B student r56 High  
" Robt J h231 Church  
Diffley John moulder h15 Willow  
Dillon Cath F r44 Cummings  
" Maurice farmer h S W Hoosick RD1  
" Michl J prin Parsons Sch h44 Cummings  
Dion Geo H clk 61 Church h10 Third  
Djernes Andrew emp N&W Mch Co h31  
Second  
Dobbert Francis lab r Dundee av  
Dodge Harry formn Spec Ins Mfg Co h EB  
rd PO EB  
Dolan Harold ptr r1 Lyman  
" Mary J Mrs h1 Lyman  
Domeika Agnes nurse N Y City r17 Me-  
chanic  
" Anthony J restaurant 17 Mechanic h do  
" Anthony J Jr emp Troy r17 Mechanic  
" Frank soft drinks 57 Elm h59 do  
" Lucy r17 Mechanic



## TROY'S SHOPPING CENTER

## F R E A R S

- Dominick Ida emp H F Undergarment Corp  
r78 Mechanic  
" Mary wid Jos h78 Mechanic  
Donahue Agnes Mrs h12 Carey av  
" Eliz wid Chas h8 High  
Donnollean Michl J farmer h Buskirk RD2  
Donohue Helen I tchr r2 Hall  
Dooley Anna J wid John J h33 Mechanic  
" Francis L r33 Mechanic  
" Harold J metal pattern mkr h33 Mechanic  
Door Edison r Dolin av  
Doran Anna F h8 Gillespie  
" Kath E emp Hoosac Mfg Co r8 Gillespie  
" Rose A emp Hoosac Mfg Co r8 Gillespie  
Dorr Albert S plmbr 136 Church h do  
" Clarence emp Troy r106 Church  
" Dorothy K emp Troy r136 Church  
" Edison plmbr r Roy Dorr  
" Franklin emp Colasta Co h9 Cummings  
" Hugh P com trav h46 River  
" Lena Mrs h73 Wilder av  
" Marjorie sten r136 Church  
" Roy emp N&W Mch Co h Dolin av  
" Sadie P wid Fred E r46 River  
Dougherty Agnes M wid Michl H h32 Third  
" Danl F h4 Willow  
**DOUGHERTY EDWARD J (Florence W) prop**  
Dougherty's Filling Station h30 River  
**DOUGHERTY'S FILLING STATION Edward J**  
Dougherty prop Church c Elm see p 15  
" Francis V emp Spec Ins Mfg Co h43 First  
" Geo F prop Dougherty Hotel h164 Main  
" Hotel Geo E Dougherty prop 9-11 Main  
" Wm H 3rd student r50 Center  
" Wm H Jr clk Dougherty Hotel h50 Center  
Dowling Fred W (The Merry Go Round)  
r60 Classic  
" John S slsmn h60 Classic  
" Mary G (Mrs John S) prop The Dowling  
h do  
" The private rooms Mrs Mary G Dowling  
prop 60 Classic  
**DOWNEY FLAKE DOUGHNUT BAKERY John B**  
Weller prop Elm cor State  
Downing Francis H r10 Spring  
" Leon emp B&M h EB  
" Leon A lineman WUTelCo h EB  
Doyle Alice N tchr r3 Waldron av  
" Ann G tchr r3 Waldron av  
" Eliza M wid Edw h64 Elm  
" Ella wid Augustine h12 First  
" Helen E r26 Cummings  
**DOYLE LORETTA G priv sec Spec Ins Mfg Co**  
r26 Cummings  
" Louisa wid Michl E h181½ Church  
" Louise Mrs h1 Cummings  
" Mary tchr N Y City r1 Cummings  
" Mary wid Wm h3 Waldron av  
" Mary A (Mrs T Harold) nurse 36 Hoosick  
h do  
" Moses B h26 Cummings  
" Rita E sten Sylvester E Scott r3 Waldron  
av  
" T Harold bus N Adams h36 Hoosick  
" Thos jan Parsons Sch r116 Church  
Drake Caroline C r Mrs Charlotte Bovie  
RD2  
" Mary Mrs r Mrs Charlotte Bovie RD2  
Draper Roy G emp N&W Mch Co h19 Hoosick  
Driscoll Frank W watchmn N&W Mch Co  
h16 Nixon  
Dryburgh Jas emp N&W Mch Co h2 Beckett  
Dubin Barney emp S Landau r67 Elm  
Dudley Henry h RD2  
Dufty Harold h RD2  
Dumal Steph h Buskirk RD2  
Dundas Wm farmer h EB RD1  
Dunham Clyde D driver H P Hood & Sons  
r F A Dunham EB  
" Elsie wid J Sherman h1 Smith  
" Fred A emp H P Hood & Sons and cider  
mill Eagle Bridge h do  
Dunigan Chas J slsmn h33 Second  
" Helen student r33 Second  
Dunlop Geo farmer h HP H RD2  
Dunn Eliz V h74 Elm  
Durfee Anna r Buskirk RD1  
" Eliz wid Myron S h Buskirk RD1  
" Myron M farmer h Buskirk RD1  
" Robt farmer h Buskirk RD1  
**DURFEE WALTER G (Harriet R) pres Board**  
Education sec Permanent Savings and  
Loan Association h12 Abbott  
Durkee John farmer h Johnson Hill rd RD3  
**DU ROSS MILTON G (Evelyn H) village clk**  
h38 River  
Dutcher Ernest farmer h RD2  
Dwyer Clara wid Wm D h187 Church  
" Jas A mach Spec Ins Mfg Co h12 Barton  
av  
" Jos T garage 74 Mechanic h do  
Dynes Chas J com trav h122 Main  
EAGLE BRIDGE OPERA HOUSE EB  
" Elton farmer h off Case rd RD1  
" Hotel Jay D Hill prop Main opp Depot  
Eagle Bridge  
" Jos P farmer h Case rd RD1  
" Mary wid Peter h45 Mechanic  
" Stella M emp H F Undergarment Corp  
r45 Mechanic  
" Theo P farmhand r45 Mechanic  
Earley Francis E clk M Lurie & Co h37  
Center  
" John H h64 Center  
**EASTON-THORPE CO INC real estate sec Wil-**  
lis L Thorpe Church c John  
Eberle John A h73 Elm  
" Margt G dom r73 Elm  
" Walter F clk 43 River r73 Elm  
Eckweiler Geo A asst sales mgr N&W Mch  
Co h11 Abbott  
**EDDINGTON WILLIAM H prop Hoosick Motor**  
Co res Bennington Vt  
Eddy Bertha A h23 River  
" Chas h West Hoosick PO B  
" Ernest farm hand r Geo Eddy Jr EB RD1  
" Geo Jr farmer h EB RD2  
" Guy H farmer h Buskirk  
" Harvey farm hand F A Dunham EB r do



# The S. B. Dibble Lumber Co. (Inc.)

EVERYTHING IN THE LINE OF LUMBER AND MILLWORK

174 STATE ST.

Phone 158

NORTH ADAMS, MASS.

Eddy Perry K emp Gold Medal Farms h  
West Hoosick PO B

Edleston Victor r Herbert Woodard

Edmonds Gladys wid Lester r64 River rd

**EGAN GEORGE C REV O S A** pastor Immaculate Conception Church h67 Main

"—see Agan

Ehmler Hans prop Ehmler's Estate h River rd RD2

" Willie r Hans Ehmler

Ehmler's Estate Hans Ehmler prop animal farm River rd RD2

" Chris emp Ehmler's Estate h River rd RD2

" Katie r Hans Ehmler River rd RD2

Eighmey Douglass J athletic director HFHS h62 Wilder av

" Eliz Mrs r62 Wilder av

Eldred Clarence h RD1

" Geo W farmer h PH RD2

Eldredge Herbert Q treas Walloomsac Paper Co h35 River

" Minnie wid Wm H h Fog Hollow rd RD2

" Osmond R bkpr h28 Hoosick

" Vernie stationery wall paper and paints 16 River h do

Eldrige Edw h RD3

Elliott Mary Mrs h NB RD1

Elks Home Church c John

Ellenbogen Herman L emp Laurie's Dept Store h152 Main

Elliott John h RD1

" John H emp J C McLucas h7 Beckett

" Mary A Mrs r51 River

" Robt W prop Elliott's Bakery h50 Church

Elliott's Bakery Robt W Elliott prop 48 Church

Ellis Bernice C child's nurse r3 Beckett

" David S mach h3 Beckett

" John emp S&TPCo Hoosick jct

" Robt T emp N&W Mch Co r25 Albany

" Viola mill opr r21 River

" Wm P appr plmbr r3 Beckett

Ely Geo A emp B&MRR h South H

" Guy H prop W H Ely & Co r77 Classic

" W H & Co Guy H Ely prop clothier's—men's furnishers and hatters 5 Main

Emler Chris h RD3

" Wm h RD3

Emler's Estate Zoo RD2

Emmons Edw L farmer h E Hoosick RD3

Emright Elsie (Mrs Thos F) emp H F Undergarment Corp 21 Congress

English Albert chauff h8 Smith

" Edmond emp Colasta Co h40 River rd

Engquist Arth J (Engquist Bros) r Main H

" Bros flour, feed, grain, coal, cement etc (Geo Robert and Arth Engquist) opp RR sta at Bridge Hoosick

" Edith r Main H

" Geo W (Engquist Bros) r Main H

" John h Main H

" Martha r Main H

" Robt W (Engquist Bros) r Main H

Enright Thos F weaver h21 Congress

Ermatinger Jessie Mrs r32 Abbott

**ESTELLITE CO** Benjamin Levine prop mfrs lighting fixtures and parts Lower John see p 27

Eyclescymer Anna E wid Irving h S W Hoosick RD1

Eycleshimer Martin L caretkr h4 Third

**FAGER DANIEL** gasoline & oils Wal rd PO NB RD1 h do

**FAIRBANKS EXPRESS** Leo J Fairbanks prop general express and trucking, office and terminal North Hoosick rd RD2 see front cover

" Fredk L Jr r F L Fairbanks EB RD1

" Fredk L mach h EB RD1

**FAIRBANKS LEO J (Charlotte)** prop Fairbanks Express res Cambridge

" Lillian h Buskirk

Farquharson Alex emp N&W Mch Co r19 Rensselaer

" Chas L sta eng Estellite Co h19 Rensselaer

Farrara Jos elec sum res EB

" Saml F emp H P Hood & Sons h EB RD1

Fellows Frank Rev h RD1

Fennessey David r25 Albany

" John W prop Jack's Park h9 River

" May clk Hoosick Supply Co r72 Elm

" Thos A barber shop 27 Main r46 Classic

Ferola Gabriel emp Estellite Co r9 Nixon

Ferranini John lab h35 Lyman

" Jos emp Spec Ins Mfg Co h15 Center

" Pauline (Mrs Jos) emp H F Undergarment Corp h15 Center

Filkins Anna wid Chas r Gordon Cottrell RD2

" Chas W farmer h Wilson rd to WH RD2

" Elmer T retired h12 Ball

" Warren farmer h Wilson rd to H RD2

Fields Edw r PO Buskirk

" Eliza K wid Edgar F h Buskirk

**FILLMORE FARMS INC** William E Gorman dist Dairy Products Farm Troy Bennington rd Old Bennington Vt see top lines

Finzer John R emp Wood Flong Corp h EB rd PO EB RD1

**FINZER RAYMOND J (Sarah G)** sales mgr Wood Flong Corp h Danforth

" Roma C sten Ezra Tiffany r Danforth

First National Bank—see People's First National Bank

Fish Etta h River rd EB

Fisk Ira S student r Ira T Fisk NH

" Ira T supt S&TPCo h Frazier lane NH

Fiske Emma C Mrs hskpr 53 Wilder av r do

Fitzgerald Anna (Mrs Richd E) emp H F Undergarment Corp h41 Railroad av

" Mary wid Michl h32 River

" Richd E pntr h41 Railroad av

Fitzpatrick Eliza M wid Wm P r Francis W Fitzpatrick

" Francis W grocer Wal rd Wal PO NB RD1 h do

" Jos W emp Cambridge r14 Congress

" Margt J h199 Church

" Patk J emp town h14 Congress

" Robt r14 Congress



**LIMERICK'S**

286 River St. Tel. 2431 Troy, N. Y.

**EYESIGHT SPECIALISTS  
GLASSES AT MODERATE COST**

Reliable Service Since 1899

- Fitzpatrick Wm S clk F W Fitzpatrick Wal  
PO NB RD1 r do
- Flagg Elon L emp L P Spec Co h55 Hoosick  
" Frank L emp L P Spec Co r N Hoosick  
rd to EB NH
- FLANSBURGH SAMUEL T (Ada G) v-pres Peo-  
ples-First National Bank h41 High**
- Fleming Bernard A r69 River rd  
" Celia A h32 River rd  
" Eliz dom r1 Smith  
" Harry T emp Spec Ins Mfg Co r69 River  
rd  
" Jas A mach h1 Smith  
" Jos S mach Spec Ins Mfg Co h69 River rd  
" Luke emp H Eng Co r69 River  
" Mary A h1 Wilder av  
" R Cath emp H F Undergarment Corp r69  
River rd  
" Walter J emp Bennington Vt r69 River rd
- Fletcher Douglas attd Curtis Service Station  
r196 Main
- Flood Anna h97 Classic  
" Edw farmer h Walloomsac rd PO N  
Bennington RD1
- Florence Beauty Shoppe The Mrs Florence  
V Maloney prop 100 Church
- Flynn Ann B tchr r8 Burchard av  
" Anna emp Hotel Waddell r22 Lyman  
" David farmer h EB RD1  
" Edw farmhand N Flynn r do  
" Ellen F wid Thos h22 Lyman  
" Francis farmhand N Flynn r do  
" Jas H barber N Hoosick rd NH h do  
" John farmer h Walloomsac rd PO NB  
RD1  
" Kathryn (Mrs Patk J) Postmaster NH h  
NH rd NH  
" Lawrence F lab r20 High  
" Mary tchr r Willard Flynn B  
" May wid Richd r35 Wilder av  
" Patk J grocer N Hoosick h NH rd NH  
" Rose Ann wid Nicholas h Wal rd PO NB  
RD1  
" Thos F emp Estelite Co h79 Elm  
" Willard farmer h Buskirk  
" Willard Jr farmhand r Willard Flynn B  
" Wm E farmhand r John Flynn PO NB  
RD1
- Fonda Flora Mrs hskpr h Stone rd H  
" Florence r Stone rd H
- Ford Cath wid John H h107 Railroad av  
" Helene C emp HMfgCo r107 Railroad av  
" J Bartholomew mach h52 High  
" Stanley B bkpr r52 High  
" Walter H r52 High
- Fosigan Petro asst formn D&H h River rd  
EB
- Foster Frank E emp N&W Mch Co h176  
Main  
" John C farmhand r Wm J Foster Wal  
PO NB RD1  
" Wm J caretkr h Wal rd PO NB RD1
- Fourth Ward Hose Co 40 High
- Fowler Chas H h65 Abbott  
" Leon C farmer h Hill rd to Hoosick RD3  
" Rena A Mrs r144 Church
- Fowler Wm R r65 Abbott
- Fox Chas H r9 Church  
" J Francis Jr r27 Third  
" Mana M Mrs h27 Third  
" Margt A nurse Albany r NH rd RD2  
" Sylvia wid Wm E h NH rd RD2  
" Wm student r27 Third
- Frank Ardell C asst librarian r7 Rensselaer  
" Donald R clk People's First Nat Bank r44  
Parsons av  
" Elmer E (Frank's Food Market) h7 Rens-  
selaer  
" Everett E Jr clk 20 Church r7 Rensselaer  
" G Theo student r57 Church  
" Gladys M r44 Parsons av  
" Gwendolyn L sten Prud Ins Co r7 Rensse-  
laer  
" Henry retired h44 Parsons av  
" John H (Frank's Food Market) h57  
Church  
" Marjorie emp Troy r57 Church
- Frank's Food Market (Elmer E and John H  
Frank) meats and provisions 20 Church
- Frazier Chas L student r68 High  
" Eileen P student r68 High  
" Nellie Ryan Mrs prop Ryan's Classic Grill  
h68 High
- FREAR WILLIAM H & CO INC department  
store Fulton c Church Troy see top lines**
- Frederickson Claude E opr TSG&ECo h8  
Fiske  
" Clifford chauff h179 Church  
" Frank emp N&W Mch Co h48 River
- Freeman Mary E Mrs r107 Main  
" Wm slsmn W E Robson h44 Abbott
- Freemyer Chas emp Texaco Oil Co r E H  
Freemyer Wal  
" Clarence M emp S&TPCo r E H Free-  
myer Wal  
" Ellis H emp S&TPCo h Wal rd Wal  
" Geo L r E H Freemyer  
" Natalie E r E H Freemyer
- French Agnes A emp H F Undergarment  
Corp r32 Lyman  
" Harry farmhand h32 Lyman
- FRIEL HAROLD C (Catharine L) supt Wood  
Flong Corp h200 Main**
- Frier Bessie G Mrs h44 Abbott  
" Grace Mrs h NH rd NH  
" John M clk A&P Tea Co r44 Abbott  
" John M retired r Mrs E Grace NH  
" Margt M sten Geo S McKearin (Inc) r44  
Abbott
- Furforo Jas shoe repp 21 Main h5 Kelley
- GAEFKA JOHN emp Mary Thompson h N  
Hoosick rd RD2**
- Gaige Lois dom 9 Richmond av r do
- Galagahar Frank h RD2
- Gallagher Augustine G emp N&W Mch Co  
h33 Wilder av  
" John jan St Mary's Sch h20 High  
" Margt bkpr H F Undergarment Corp r120  
Church  
" Margt E tchr r Hill rd H  
" Martin lab h27 Congress



- Gallagher Paul F emp Spec Ins Mfg Co r33 Wilder av
- Galloway Frank retired h PO Buskirk RD2
- Galvin Bertrand L r15 Hoosick
- " John r6 Smith
- " Jos lab r6 Smith
- " Margt wid Leo F h15 Hoosick
- " Mary A wid Hugh h6 Smith
- " Peter r6 Smith
- Gannon Cecelia D nurse N Y City r9 Eldredge
- " John farmer h PO Buskirk RD2
- " John A r9 Eldredge
- " Mary r9 Eldredge
- " Mary wid Patk h9 Eldredge
- " Pearl Mrs dom h5 Water
- " Reta emp Washington D C r9 Eldredge
- Ganzer Jos h Buskirk
- Gardner Ada N h Stone rd H
- " Alice wid Kent h39 Center
- " Harold farmer h Ball ext RD2
- " Harold W prop Hoosick Valley Coach Line h5 Hall
- " Irving farmhand r Ball ext RD2
- " Jay r Mrs Mamie Madison B RD1
- " Joshua retired r5 Hall
- " Leila Mrs h RD3
- " Leo tanner N Pownall Vt h Wal rd NH
- " Mame h River rd RD1 H
- " Mary A wid Levi h6 River
- " Mary H wid Fredk S h River rd RD2
- " Sybil Q h Stone rd Hoosick
- Gates Chas E h Wal rd PO NB RD1
- " Chas W Jr emp Benn Vt r C E Gates PO NB RD1
- " Christopher H emp B&MRR h4 Hurley
- " David T emp Colasta Co h12 Spring
- " Ervin W lab h Buskirk
- " Mary Mrs r4 Hurley
- " Philander emp N&W Mach Co h10 Hoosick
- " Roscoe h Wal rd Wal
- " Ross h PO NB RD1
- " Walter emp B&MRR h8 Eldredge av
- Gavin Helene R emp Troy r Mrs Mary Gavin PO EB RD1
- " Jos V farmhand r Mrs Mary Gavin PO EB RD1
- " Kenneth E mill opr r Mrs Mary Gavin PO EB RD1
- " Mary wid Thos h EB rd PO EB RD1
- " Thos W farmhand r Mrs Mary Gavin PO EB RD1
- " Walter emp N Hoosick r Mrs Mary Gavin PO EB RD1
- Geer Amy wid Danforth h108 High
- Gehrean Edw A ptrr h101 Railroad av
- Geren Bernard clk Valley Falls r C H Guile EB
- Getty Carl H emp N&W Mch Corp h8 River
- " Lucy E (Mrs Carl H) prop Octagon House h8 River
- Gibbons Annie Mrs r14 Lyman
- " Chester r E Gibbons PO EB RD1
- " Ernest mech h EB rd PO EB RD1
- " Ernest Jr buffer r E Gibbons PO EB RD1
- " Warren A emp Lovejoy Pat Spec Corp h63 River rd
- Gibbs Edna r Edgar Philpott SW RD2
- Gibson Chas C retired h86 Classic
- Gigel Edith emp N Bennington r45 River
- Gigel Elva M sten Geo McKearin r45 River
- " Laura wid John h45 River
- Gildea Carolyn M sten r Wm Gildea Wal PO NB RD1
- " Howard M com trav r Wm Gildea Wal
- " Saml paper wkr S&TPCo h Walloomsac rd Wal
- " Wm emp S&TPCo h Wal PO NB RD1
- Gill Cora wid Edw F h9 Snow
- " Edw M ptrr h53 Hoosic
- " Zita U (Mrs Edw M) bkpr h53 Hoosic
- Gillespie Brothers Co boots and shoes mens furnishings etc 2 Main pres-treas Jos Leary
- " Ruth M wid Chester h8 Fourth
- " Store The Francis F Block prop dry gds 6 Main
- Gladiola Filling Station The Chas H James prop E B State rd to Cambridge
- Gleason Frank lab r46 Classic
- Gold Medal Farms (Inc) Paul Stiffen Sr supt creamery Buskirk
- Goodermote Earl farmhand r Edw Goodermote PO H
- " Edw farmhand h Petersburg Jet rd PO H
- " Lester carp h N Petersburg rd PO H
- Gooding Clarence h EB
- " LeGrand T emp Troy h61 Center
- " Warren P foundry supt N&W Mch Co h66 Center
- Goodwin Albert J printer H F Standard Press h33 Center
- Gorman Edw A emp Wood Flong Corp h16 Willow
- " Edw A Jr emp Albany r16 Willow
- " Ellen wid Michl h17 Munsell
- " John emp Albany r16 Willow
- " John J emp N&W Mch Co r17 Munsell
- " Patk lab h off Buskirk rd B RD2
- " Patk J r16 Willow
- " Philip farmer h20 High
- " Philip Jr emp N&W Mch Co r20 High
- GORMAN WILLIAM E dist Fillmore Farms Inc h11 Burchard av**
- " Wm F farmhand h5 Saratoga
- " Wm F writer r17 Munsell
- Goudreau Earl F lab r L I Goudreau B
- " Lawrence I poultryman h Buskirk
- Gould Geo L mgr H P Hood & Sons Creamery h EB RD1
- " Jay B emp Newport Vt r G L Gould EB RD1
- Govone Guy h8 Armory av
- " Irving P lab h62 First
- " Mary A emp Spec Ins Mfg Co r8 Armory av
- Graae Anthony W student r8 High
- " Florence S wid Svend h8 High
- Grady Helen A tchr r65 Abbott
- " Mary dressmkr 34 Second h do
- " Michl retired r34 Second
- " Thos J h65 Abbott
- Grand Union Co Wm Kelly mgr grocers 43 River Harvey G Baker mgr 15 John
- Grandy Kenneth P farmer h Wall rd PO NB RD1
- " Viola (Mrs Kenneth P) nurse 4 Hall h Wall rd PO NB RD1



**ALBANY STENOTYPE SECRETARIAL STUDIO**

Expert Secretarial Training

186 State at Hawk

Tel. Albany 3-0357

- Graney Anna May (Mrs Wm J F) clk  
Lurie's h52 Center  
" Edw state highway insp h9 Fifth  
" Edw W clk W L Thorpe h43 Second  
" Gladys S (Mrs Edw W) phone opr h43  
Second  
" Helen wid Patk J h82 Elm  
" John A asst traffic mgr Wood Flong Corp  
h93 Main  
" Marion student r52 Center  
" Mary (Mrs John A) emp Homer S Row-  
ley h93 Main  
" S Ethel r10 Jackson  
" Valeda A Mrs r12 Rensselaer  
" Walter P emp Schdy r82 Elm  
" Willard L welder 8 Jackson h do  
" Wm r American House  
" Wm J F pressmn Spec Ins Mfg Co h52  
Center  
Granger Arth mgr Granger Farms r Mrs  
Myra Granger B  
" Delbert r S Manton  
" Farms Mrs Myra Granger prop E Bus-  
kirk PO Buskirk  
" Ira lab h5 Manton  
" Ira Jr student r5 Manton  
" Louis emp Albany h45 River rd  
" Myra wid Henry prop Granger Farms h  
Buskirk RD1  
" Ralph h8 Hampton  
" Walter r45 River rd  
Grant Alice D r12 Willow  
" Helen h169 Church  
" John emp state h12 Willow  
" John Jr emp Spec Ins Mfg Co r12 Willow  
" Kath F r169 Church  
" Leland r15 Burchard av  
" Ruth M bkpr TSG&ECo r12 Willow  
" Warren R emp N&W Mch Co h5 Fifth  
Graves Charlton J emp S&TPCo h Wal PO  
NB RD1  
" Harriet A r21 Second  
" Jacob A retired h21 Second  
Greelish Thos E supt St Mary's Cemetery  
h44 Hoosick  
Green Cath D r J J Green NH  
" Francis J mech r J J Green NH  
" Harold r PO Hoosick  
" Harold G emp Hoosac Sch r Hill rd  
" Jas J lab h Mill lane NH  
" Jas J prop Green's Garage h NH rd  
" Josephine S dom r J J Green NH  
" Lydia Mrs r EB RD2  
" Theo E truck driver r J J Green NH  
**GREENE GEORGE E** (Elizabeth R) lawyer 1-3  
Main (Wood block) and pres Permanent  
Savings and Loan Assn h4 Abbott see  
p 25  
Green's Garage Jas S Green prop Wal rd  
NH  
Greenwood Agnes emp Swards Ice Cream  
Parlor r15 Parsons ct  
" Helen r15 Parsons ct  
" Wm emp N&W Mch Co h15 Parsons ct  
Gregory E Belle r34 River  
Grennan Helen A dressmkr 41 Abbott r do  
Grennan Mary wid Jas h41 Abbott  
" Matthew retired h39 First  
" Wm L emp Spec Ins Mfg Co h41 First  
Griffin John J emp Estelite Co h10 Willow  
" Walter F emp TSG&ECo h92 Elm  
" Wm J emp State Armory h60 Center  
Grikstas Jos prop Walloomsac Hotel h Wal  
PO NB RD1  
**GRIMM BUILDING MATERIAL CO INC** building  
materials 157 River Troy see back cover  
Griswold Ralph J farmer h Buskirk  
Grobecke Chas lab h111 Railroad av  
Grobowski Adalia (Mrs Jos Jr) emp Spec Ins  
Mfg Co h179 Church  
" Eliz wid Jos soft drinks 175 Church h do  
" Jos Jr emp E Z Mills h179 Church  
" Sophie E r175 Church  
" Stanley mgr 175 Church r do  
Grogan Arth J F truck driver h26 Carey av  
" Chas emp H Eng Co h24 Eldredge av  
" Homer h RD1  
" Mary E wid Merritt A r10 Third  
" Nina Mrs emp H F Undergarment Corp  
h14 Eldredge av  
" Raymond h Hill rd to Hoosick RD1  
" Ziba H crossing tndr B&M h EB PO EB  
RD1  
Guiden Agnes wid Francis T h1 Bassett  
" Alice r Ball ext RD3  
" Edw Jr farmer h Ball ext RD3  
" Jas h Stone rd H  
" John farmer h RD3  
" Richd farmer r Ball st ext RD3  
" Thos farmer h Ball st ext RD2  
Guile Clifford H ins agt and farmer Main rd  
to Buskirk RD2 h do  
" Clifford Jr gas oils and conf Main rd to  
Buskirk PO EB h do  
" Herbert C retired h Buskirk  
" Julia r C H Guile EB  
" Robt r C H Guile EB  
Gulley Saml J farmhand h22 Congress  
**HAAS JACOB** r PO NH  
" Jacob W farmer h Wal rd NH  
Haase Alfd A farmer h Buskirk  
Habel Ernest F Rev pastor W H Baptist  
Church h Buskirk RD1  
Hacket Geo mach Wood Flong Corp r WH  
" Mary Mrs h1 School  
Hackett Geo h Buskirk RD1  
Hagadorn Andrew J emp B&M h Cambridge  
rd EB RD  
**HAGGERTY EDWARD** (Rosalie E) prop Hag-  
gerty's Garage h123 Main  
**HAGGERTY'S GARAGE** Edward Haggerty prop  
garage, general repairing, Oldsmobile  
sales and service, Firestone, Goodrich  
tires, Delco batteries 206 Church see back  
cover  
Haight Genie wid Geo r7 Eagle  
Haines Aaron J h RD2  
" Jos I h RD2  
Halaburda Walter farmhand WH r do  
Hale Guy B pntr r61 High  
" Ruth M nurse r15 Snow



**ISN'T** it foolish to put off giving  
your eyes the help they need?  
Come and see us.



**TINLEY-WELLINGTON CO.**  
INC.  
OPTOMETRISTS-OPTICIANS

45 Third Street, TROY, N. Y.

Hale Harry V caretkr Armory h15 Snow  
Haley Albert W peddler h20 Hoosick  
Hall Adelbert emp B&M h EB  
" Albert A (Eliz) grocer PH RD2 h do  
" B Homer v-pres Hoosick Falls Standard  
Press h 152 Main  
" Chester A farmer h Pine Valley rd H  
" Ella wid Fred A h Eagle Bridge  
" Halbert h RD2  
" Howard M farmer h Buskirk RD2  
" Mary Mrs h RD1  
" Mary Mrs Hill rd nr River rd  
" Mary r Buskirk RD1  
" Ralph farmer h RD3  
" Wesley farmer h EB  
Hallenbeck Harry h PH RD2  
Hallett Mabel Mrs r33 First  
Hamilton Helen V student r90 Classic

**HAMILTON HERBERT N (Ione J) asst treas**

Noble & Wood Machine Co h90 Classic  
" Margaret wid James r20 Barton av  
" Mary H wid Matthew H h71 Wilder av  
" Norma M emp Troy r20 Barton av  
" Robert J emp Estalite Corp r90 Classic  
" William R moulder h 69 High  
Hanaman Charles B retired h Wal rd PO  
NB RD1  
" Harold H emp S&TPCo h Wal PO NB  
RD1  
" Lemuel J emp S&TPCo h Walloomsac PO  
NB RD1

Hankard Nora M h47 Church  
Hannaberry John T r73 Main  
" Mary A wid Daniel A h73 Main  
" Sarah M r73 Main  
Hannon Anna T wid Frank J r69 Elm  
" Helen F r99 Classic  
Hanselman Frederick J plumber h27 Fourth  
" Frederick J jr student r27 Fourth  
" Henry J painter h19 Carey av  
" Margaret r Paul Sanders RD3  
" William H plumber 28 Carey av h do

Hansen Christian h79 Church  
Hanson Chris sawyer h Case rd RD1

**HARDER, MARSHALL & PITT (Robert L. Mar-**  
**shall and De Forest C Pitt) lawyers 48-**  
**50 Classic tel 378 see p 25**

Harrigan James P lab r31 Third  
" Margt T sten G S McKearin h31 Third  
Harrington Ada Mrs h Buskirk RD1  
" Carl D emp C Moston h Buskirk  
" David M farmer h Buskirk  
" Hilda hskpr John Kelly Wal rd Wal r do

Harrington Ida E wid Joel h3 Third  
" Theresa E h6 Manton  
" Walter E emp Spec Mfg Co r John  
Gocika PO NH  
" Wm H emp Howard Thompson H NH  
opp Hotel Delaney  
"—see Herrington  
Harrison Albert (Henry Harrison) h137  
Main  
" Ella wid John h Stone rd H  
" Harry P student r53 High  
" Henry (J Henry and Albert Harrison)  
auto painting carriage and wagon maker  
137 Main  
" Howard Jr prop The Beauty View Filling  
Station h53 High  
" Howard Sr emp The Beauty View Filling  
Sta h47 High  
" Jessie I r137 Main  
" J Henry (Henry Harrison) r137 Main  
" Malcolm G student r53 High  
" M G Elizabeth sten r47 High  
" Shirley M student r53 High  
Hart Howard A mach h Ball ext RD2  
Harte Florence M (Mrs Walter I) teacher  
h36 River  
" Walter I salesman h36 River  
Harter Frederick W osteopath 65 Classic  
h do  
" Mildred P (Mrs Frederick W) osteopath  
65 Classic h do  
Haske Emilie wid Richard h4 Hurley  
Haswell Ethel Mrs h RD3  
" Fremont G clk 137 Church h137 Main  
" Helena Mrs r A C Odell PH RD2  
" Mark B farmer h Stone rd H  
" Mary A h10 Second  
" Wallace farm hand r Stone rd RD3  
Hathaway Eug farmer h PH RD2  
" F Chase grocer Wal rd NH h do  
" Nicholas D farmer h EB rd NH PO EB  
RD1  
" Nicholas Jr farm hand r EB rd NH PO  
EB RD1  
" S Wm auto mech h EB rd NH  
" Seymour farmer h Jct rd NH  
Haussler Eliz R wid Louis M h59 Classic  
" John A undertaker and funeral home 59  
Classic h do  
" Margt h89 Main  
Hawks Chas H (Gertrude L.) com trav h58  
High  
" Geo A emp Bennington Vt h51½ River  
" Henry N notary public h Main H

**MCA** **"CREDIT REPORTS"** **MCA**

MERCHANT'S CREDIT ASSOCIATION OF TROY, N. Y.  
303 RICE BUILDING, TROY, N. Y. Phones TROY 6220

Troy's Leading  
Credit Bureau



**Funeral Home****LEO J. MAHAR**

Phone 75

**AMBULANCE SERVICE**

43 MAIN STREET

HOOSICK FALLS, N. Y.

Hay Clyde emp S&TPCo h Walloomsac  
PO EB RD1" Edw F farmer h Shaker Hollow rd EB  
RD1" Guy H gas & oils EB rd r H C Mattison  
Wal

Hayden Clara A wid Frank r28 Munsell

" Eliz C (Mrs Wm A) supt WPA h5  
School

" J Jos chem eng h58 River

" Vincent W emp Pittsfield h55 River

" Wm A prop Sign Service h5 School

" Wm J painter h55 River

Hayes Bertilla D (Mrs Harold T) prop  
Hotel Delaney NH h do

" Catherine L h44 Carey av

" Edw F armorer state armory h14 Willow

" Frank com trav N&W Mch Co h8 Carey  
av" Gordon L electric refrigerators 14 John  
res Troy" Harold T clk Hotel Delaney h Wal rd  
PO NH

" Inez W Mrs r3 Richmond av

" John D emp NY City r27 Munsell

" John J funeral director 118 Church r14  
Munsell

" Jos A painter r14 Munsell

" Jos J emp N&amp;W Mch Co h12 Carey av

" Julia V wid Wm M h27 Munsell

" Marjorie W clk Albany r27 Munsell

" Rose E wid Wm h42 Carey av

" Timothy D foreman Wood Flong Co h14  
Munsell

" Wm J emp Estellite r44 Carey av

" Wm J mgr 54 Church h91 High

Haynes Aaron J farmer h River rd RD2

" Bessie r River rd RD2

**HAYNES BROS (William D and Howard E  
Haynes) garage, Ford and Mercury sales  
and service, general repairing Esso Serv-  
ice Station 129 Church see front cover**

" Chas A h RD3

**HAYNES FRANK (Dora C) prop Haynes Serv-  
ice Station h NH rd RD2****HAYNES HOWARD E (Marion L) (Haynes  
Bros) r123 Church**

" Irving farm hand r River rd RD2

" Jennie V wid Wm P h123 Church

" John V stock clk Ford Sales & Service  
h3 Jackson

" Jos I farm hand r River rd RD2

" Louis E h12 Lyman

" Marion L (Mrs Howard E) tchr HS  
r123 Church**HAYNES SERVICE STATION** Frank Haynes  
prop Wilder av see under name**HAYNES SERVICE STATION**

FRANK HAYNES, Prop.

**SUNOCO****A to Z****Lubrication Service****GARAGE***Expert Repairing**National Silent Safety Tires  
Auto Lite Batteries*WILDER AVE. TEL. 42-M  
HOOSICK FALLS, N. Y.**HAYNES WILLIAM D (Alice) (Haynes Bros)  
h125 Main see front cover**

" —see Haines

Healy Margt M sten Wood Flong Co r5  
Barton av

Healey—see Haley

Hebert Joan student r17 Nixon

" Napoleon J h17 Nixon

" Oliver h21 Hovey av

" Philomena wid Jos r17 Nixon

" Robt J student r17 Nixon

Heffernan John F carp h78 High

" Lawrence F painter h4 Estabrook av

" Edmond clk r166 Church

" Michl J mach h166 Church

" Wm emp B&amp;A RR r4 Estabrook av

Helen & Betty's Beauty Shoppe (Helen and  
Elizabeth Shea) 16 Church (5)

Hennessey Johanna wid John r14 Nixon

" Wm J h12 Nixon

Henningsen Chas formn Spec Ins Mfg Co  
r7 Hovey

Herrick Danl S carp r12 Fiske

Herring Kenneth emp Watervliet h41 Cen-  
ter

" Mary Mrs tchr r River

Herrington Ada wid Rufus h WH PO B  
RD1

" Arth emp WPCo h48 Abbott

" Chas L farm hand r C h Herrington EB  
RD1

" Chas W lab h EB RD1



**BAKER'S NURSERY** GROWERS OF HARDY

Tel. 917F3

HOOSICK FALLS, N. Y.

NURSERY STOCK

- Herrington David h RD1  
 " Evalyn L music tchr 16 Church r Main EB  
 " Forrest farmer h EB rd NH PO RD1  
 " Geo farmer h Wal rd NH PO EB RD1  
 " Ida wid Joel h3 Third  
 " J Wells retired h Main EB  
 " Jane wid Edw h WH PO Buskirk  
 " Lucina h15 Hoosick  
 " Minnie wid Chas h Buskirk  
 " Ralph farmer h WH PO Buskirk  
 " Raymond farmer h Buskirk RD2  
 " Wm S farmhand B r EB RD1  
 " —see Harrington
- Hescock Chas A mach Spec Ins Mfg Co h35 Ball  
 " —see Hughes
- Hewitt Almond farmer r Hill rd RD1  
 " Bertha wid Frank h Hill rd RD3  
 " Dalton farmer h Hill rd to Hoosick RD3  
 " Effie wid Ai h Buskirk  
 " Sanford farmer h Pine Valley rd RD3
- Hewson Anna r Wm Hewson RD3  
 " Henry F emp Wood Flong Corp h16 Saratoga  
 " Geo farmer h EH rd RD2  
 " Jas A emp Wood Flong Corp h58 Parsons av  
 " Leo h RD1  
 " Leo F r Mrs Mary Hall  
 " Richd farmer h EH rd RD2  
 " Wm r EH rd RD2
- Hibbard Dorothy A tchr r94 Elm  
 " Henry J const wkr h94 Elm  
 " Raymond J clk H F Undergarment Corp r94 Elm
- Hickey Alice R r1 Willow  
 " Clair clk Estelite r1 Willow  
 " Eliz wid Michael J h41 Church  
 " John H emp Wood Flong Corp r1 Willow  
 " Richd R paper mkr h1 Willow
- Hickok Emma h Torrey Hill rd RD2
- Higgins Anna wid John h70 High  
 " Ella M tchr r70 High  
 " Julia wid Jas h Wal PO NB RD1
- Hill Benjamin PO Schtke  
 " Edwin h RD1 EB  
 " Edwin E retired h35 Center  
 " Elmer A retired h9 Railroad av  
 " George h rear 67 Mechanic  
 " Harold farmer h WH rd EB RD1  
 " Hazel M emp Greenwich r35 Center  
 " J D prop Eagle Hotel h Eagle Bridge  
 " John B farmer h WH rd EB RD1  
 " Lillian W wid Bert r73 Church  
 " Raymond G (Helen M) auto repairing Eagle Bridge h do  
 " Thos emp TSG&ECo h31 Munsell  
 " Wm T student r31 Munsell
- Hillman Clayton J emp S&TPCo h NH  
 " Donald A emp Bennington Vt r C J Hillman N H
- Hills Howard M Rev Pastor NH ME Church h Parsonage av N H  
 " Leland farmer h Bovie Hill rd RD1  
 " Leland G farmer h Bovie Hill rd RD2
- Hipwell Wm J emp Bennington Vt h74 Elm
- Hoag Fred A farmer h Hoag Hollow rd RD3  
 " Gordon F farmer h Wal PO NB RD1  
 " Jas r Gordon F Hoag  
 " Raymond E farmer h Hoag Hollow rd RD3
- Hoar Wm H tree surgeon r60 Classic  
 Hoctor Eliz wid Stephen P h15 Richmond av  
 " Irma R sten Albany r15 Richmond av  
 " Libbie Mrs h148 Church  
 " Merlyn W clk r15 Richmond av  
 Hoffman Arth A architect r60 Wilder av  
**HOFFMAN ARTHUR J (Mae W) v-pres People's-First National Bank h60 Wilder av**  
 " Laurides farmer h EB rd RD1  
 " Martin farmer h EB rd RD1  
 " Mylo G student r15 Spring  
 " Robt K student r60 Wilder av  
 " Sherman H farmhand h Case rd RD1  
 " Walter clk h12 Spring  
 " Wm C emp WPCo h15 Spring
- Hofnagel Harry E emp N&W Mch Co h33 Wilder av  
 " Janet B sten F J Reed r33 Wilder av  
 " Jos S chemist Colasta Mfg Co h45 Abbott
- Hogan Arthur eng h 22 River  
 " Earl student r22 River  
 " Ellen R nurse r22 River  
 " Woodard student r22 River
- Hoke Theodore h RD1
- Holbritter Frances S sten H Eng Co r178 Main  
 " Harry G emp Johnsonville h105 Railroad av  
 " J Albert student r178 Main  
 " Lena B (Mrs Wm F) nurse 178 Main r do  
 " Louie Mrs h105 Railroad av  
 " Wm F emp H Eng Co h178 Main
- Holden Anna M wid Wm dom r3 Wilder av  
 " Louisa wid Alfred r36 River  
 " Wm J r41 Hoosick
- Hollis Chas E retired h18 Congress  
 " Edw H emp H F Undergarment Corp h8 Fiske  
 " H Clifford crossing tender B&M r American House  
 " Walter E truck driver Spec Ins Mfg Co ; r18 Congress
- Hollywood Grill Anthony Carelli prop 22 John
- Holman Max PO NH
- Holmes Cecil P emp N&W Mch Co h18 Fourth  
 " Helen T r18 Fourth
- Holsapple Mary wid Wm F h77 Classic  
 " Wm F Jr agt Met Life Ins Co h75 Classic
- Holt Thos retired h3 Albany
- HOLTON AUTO ELECTRIC SERVICE Harry L**  
 Holton prop 62 Classic see p 16
- HOLTON HARRY L prop Holton Auto Electric Service h147 Main**



# Curtice, The Florist - Cut Flowers

"Bonded Member of the F. T. D."

78-80 WILDER AVE.

TEL. 20

HOOSICK FALLS, N. Y.

- Holton Helen J sten People's First Nat Bank  
r147 Main
- Homan Max poultryman Baby Lane NH  
h do
- HOME FURNITURE CO** Max Fienberg prop fur-  
niture rugs bedding floor coverings stoves  
radios Main Bennington Vt see front  
edge
- Hood H P & Sons (Inc) George Gould  
mgr wholesale and retail milk dealers  
E B established 1846
- Hooley Mary A h57 High
- Hoosac Mfg Co Inc dress mfrs 6 Classic  
Inc 1910 sec-treas Ira Burke Surdam Jr
- " School Inc n depot inc 1903 sec-treas Wm  
P Mason Jr rector-headmaster Rev J  
L Whitcomb Hoosick Corners
- Hoosick Auto Body Works Ignace Styczyn-  
ski prop 5 Davis
- " Auto Wreckers Lloyd Smith prop used  
auto parts 3 Church
- " Electric Specialty Co (Inc) elec novelty  
mfrs 1 Mechanic pres Robt Dewar v-  
pres Wm G Viall sec-treas Ezra Tiffany
- " Engineering Co (Inc) mfrs moulded igni-  
tion replacement parts inq 12 River
- " Falls Cemetery Assn v-pres Fred N Ste-  
vens; sec-treas I Burke Surdam; asst  
sec-treas Chas D Chapman; supt Ray-  
mond M Roys
- " Falls Country Club Francis J Bachorz  
professional Richmond av
- " Falls Drug Co Inc John A Livingston  
mgr 8 John
- " Falls Health Center Margt H Winton  
supt 4 Hall
- " Falls Implement Co Robt E Closson pres  
and treas machinery jobbers 1 Mechanic
- " Falls Iron & Waste Co Jacob Rudnick  
prop iron metals papers rags etc rear  
39 Church
- " Falls Laundry Francis H O'Brien prop  
4 Church
- HOOSICK FALLS LIBRARY** Muriel A Stewart  
librarian Classic opp High
- HOOSICK FALLS LUMBER CO** Anton Van Nieu-  
wenhuysen mgr lumber and builders sup-  
plies coke paint etc Carey av c Fiske  
see front cover
- " Falls Memorial Co Freeman J LaBrake  
prop 191 Main
- HOOSICK FALLS MUNICIPAL BUILDING** Main  
see p 18
- HOOSICK FALLS PUBLIC SCHOOLS** W Leon  
Hutt supt see p 20-21
- " Falls Standard Press Inc printers and  
publishers weekly newspaper 16 Main  
pres-editor Jas M Bryahan; v-pres B  
Homer Hall
- " Falls Undergarment Corp pres Benjamin  
Milberg sec-mgr Simon J Milberg 3  
Hoosick
- HOOSICK MOTOR CO** William H Eddington  
prop Chevrolet Sales and Service 56  
Church tel 352, 239 Main Bennington Vt  
1005 see top lines
- Hoosick Machine & Tool Co mfrs hydraulic  
pressers moulding dies and moulded nov-  
elties custom work 1 Mechanic pres-treas  
Clinton Batcholts v-pres Roy I North
- " Radio Service Wm J Rudaitis prop 16  
John
- " State Armory Church c Elm
- " Supply Co Inc hardware etc 7 Main c  
John pres-mgr Ernest C Jones; v-pres  
sec-treas Willis T Jones
- " Valley Coach Line Harold W Gardner  
prop bus terminal opp PO
- Horton Harry E farmer h Cobble Hill rd  
NH
- Hotel Delaney Mrs Bertilla D Hayes prop  
Wal rd jct h Hoosick rd NH
- " Waddell Archibald R Waddell prop 20  
Main
- Houle Agnes wid Paul r9 Congress
- Houlihan Jas farmer h EB RD1
- " John emp James Houlihan r do
- " —see Hulihan
- Houlton Cornelius painter r7 McCaffrey
- " Edw chauffeur h Wal rd NH
- " Geo J driver 55 Elm h213 Church
- " Geo Jr emp Wood Flong Co r7 McCaf-  
frey
- " Philip slsmn r7 McCaffrey
- " Thos J farmer h EB RD1
- Houston Jas h RD3
- " Richd h RD3
- Howard Earle A h EB RD1
- " Frank E lab h74 First
- " Lettie B Mrs r Earl Howard EB RD1
- " Rollin const wkr h5 Congress
- Howe J D Hose Co No 38 Second
- Howland John A emp Wood Flong Corp h  
Hill rd to Hoosick RD3
- " Ruth (Mrs John A) sec to pres Wood  
Flong Corp h Hill rd to Hoosick RD3
- Howlett Heman farmer h Torry Hill rd  
RD2
- HUBBARD ANNA L** wid George F prop Hub-  
bard's Paint Store h120 Church
- HUBBARD'S PAINT STORE** Mrs Anna L Hub-  
bard prop, wall paper paints and glass  
Main c Classic see p 17
- Hughes Alice C wid John h183 Church
- " Barber Shop Michl C Hughes prop 14  
Church
- " Edna nurse NYC r91 Church
- " Edw F emp NY City r91 Church
- " Francis L emp Walloomsac h36 Third
- " Jas emp Spec Ins Mfg Co h12 Lyman
- " John J comm of public wks h38 Third
- " Jos V lab h3 Third
- " Martha wid Jas r12 Lyman
- " Mary I tchr Ft Edward r91 Church
- " Michl C prop Hughes Barber Shop h91  
Church
- " Walter J (Helen M) h6 Fourth
- " —see Hewes
- Hulihan Andrew R prop Andrew Hulihan  
Feed Store h209 Church
- " Charlotte M tchr HS r18 Carey av
- " Florence J waitress Mary B Thompson  
RD2 r do



**W. H. Eddington**239 MAIN ST. Phone 1005  
BENNINGTON, VT. Sales

For Economical Transportation

**Hoosick Motor Co.**56 CHURCH ST. Phone 352  
Service HOOSICK FALLS, N. Y.

Hulihan John r209 Church  
 " John F h18 Carey av  
 " Miriam V student r209 Church  
 " Nonie M r18 Carey av  
 " —see Houlihan  
 Humiston Elmer h PH rd RD2  
 Humphrey Henrietta wid David J h15 Ab-  
 bott  
 " Eliz H r15 Abbott  
 " Marion R r15 Abbott  
 Hunt B Legus (S H White & Son) h33  
 River  
 " Chas farmer h Buskirk RD1  
 " Chauncey Mrs h EB RD1  
 " Edgar h Buskirk RD1  
 " Edw bartndr Top Hat Tavern r Harry  
 Dodge PO EB RD1  
 " Lillian B Mrs h51 Mechanic  
 " Maude M emp Top Hat Tavern PO EB  
 RD1 r do  
 " Walter C farmer h White Creek PO EB  
 Hunter Emily M emp NY City r Robt Hun-  
 ter NH  
 " Frank emp N&W Mch Co r30 Center  
 " Robt farmer h N Hoosick rd NH  
 Hurley Arth J emp B&M h20 Carey av  
 " Wm A student r20 Carey av  
 Hussey John mech Edw Haggerty r163  
 Main  
 Huston Geo farmer h EH RD2  
 " Harriet r Richd Huston RD2  
 " Richd farmer h EH RD2  
 Hutt Marjorie E student h10 Barton av  
 — **HUTT W LEON (Florence C) supt schools and**  
**prin High School h10 Barton av**  
 Hutz Leo h RD1 EB  
 Hyland Eliz M tchr Troy r5 Richmond av  
 " Katherine emp H F Undergarment Corp  
 r25 Mechanic  
 " Thos W emp Wood Flong Corp r25 Me-  
 chanic  
 Hynick Clifford E r18 Hoosick  
 " E Jay foreman Cohoes h15 First  
 " Edw h14 Fiske  
 " F Earl foreman Spec Ins Mfg Co h18  
 Hoosick  
 " Glenn M student r18 Hoosick  
 " Jean S student r16 Fisk  
 " Leo O emp Spec Ins Mfg Co h16 Fisk  
 " Robt L student r16 Fisk  
**IMMACULATE CONCEPTION CHURCH Pastor**  
**Rev George C Egan O S A curates Rev**  
**Paul K Lynch O S A Rev James P Am-**  
**brose O S A Main see p 19**  
 Ingraham Jerry emp Spec Ins Mfg Co h7  
 High  
 " Morton h RD2 EB  
 " S Mortimer emp WPCo h Cobble Hill  
 RD1  
 Irick Frank restaurant wkr r15 Cummings  
**JACK'S PARK John W Fennessey prop**  
 gasoline oils and restaurant River rd  
 RD2  
**JACK'S RESTAURANT John B Weller prop res-**  
 taurant and lunch room 20-22 Elm see  
 front cover

Jacobs Clarence farmhand r7 Kelley  
 " David retired h7 Kelley  
 " Jas Chas H prop The Gladiola Filling Sta  
 h EB  
 " Mary wid Wm h Bovie Hill rd RD1  
 " Ralph lab r7 Kelley  
 " Robt clk Brazell Bros r7 Kelley  
**JAKE'S AUTO REPAIR Jacob Brandalik Jr**  
 prop general repairing Texaco gas and  
 oil etc Hurley c Mechanic see p 15  
 James Everett F emp W D Haynes h37  
 River  
 " Laura E wid Howley H h Hill rd H  
 " Layton D truck driver r South H  
 Jaronski Walter h6 Madison  
 " Walter Jr r6 Madison  
 Jenkins John W mach H Eng Co h16 Third  
 Jenness Carl R caretaker r South H  
 Jenuskevic Michalina wid John soft drinks  
 6 Mechanic h do  
 Jenuskevice Bernice A nurse Albany r6 Me-  
 chanic  
 Joerissen Frank C h 32 Ball  
 Johnson Alfd E com trav h90 High  
 " Carolina A wid Endearing D h7 Barton  
 av  
 " Ethel A Mrs dom Geo E Robert r do  
 " Gordon F r65 Wilder av  
 " John M agt B&M and D&H EB h65  
 Wilder av  
 " Lulu I wid D C r90 Classic  
 " Ronald L r65 Wilder av  
 " Wesley emp NY City h EB  
 Johnston Ellen wid Eugene r24 Wall  
 " Geo R mach r24 Wall  
 Jones Anna F wid Melvin r Mrs Frances J  
 Viets EB  
 " Beatrice E emp H Mfg Co r116 Church  
**JONES A MELVIN treas George S McKearin**  
**Inc h53 Wilder av**  
 " Carl farmer h RD 1  
 " Elmer J painter h32 Carey av  
 " Ernest C pres-mgr Hoosick Supply Co  
 h17 Abbott  
 " Forrest chauf h144 Church  
 " Fredk A lab h5 First  
 " Gordon T r116 Church  
 " Grace Mrs h116 Church  
 " Harold h RD2  
 " Hiram farmer h RD1  
 " John farmer h N Petersburg rd PO H  
 " Locklyn prop Jones Parsons & Co h34  
 Wilder av  
 " Marion C organist r171 Main  
 " Parsons & Co Locklyn Jones prop grocer-  
 ies 6 John  
 " Raymond F truck driver h9 Second  
 " Raymond S emp Cambridge r3 Carey av  
 " Richd lab h27 Lyman  
 " Wm S truck driver h3 Carey av  
 " Willis T v-pres sec-treas Hoosick Sup-  
 ply Co h7 Abbott  
 Joy Gerald C h N Hoosick rd  
 " Helen wid Clarence H h15 Third  
 " Lottie M h15 Parsons av  
 " Malcolm B clk 61 Church r15 Third



# Jerome E. Wright

J. E. WRIGHT  
Licensed Broker

B. B. NORTON  
Licensed Agent

KAISER HELEN E MRS h Walloomsac  
PO NB RD1  
Kalinoski Anthony emp Spec Ins Mfg Co  
h4 Wallace  
" Anthony Jr emp Spec Ins Mfg Co r4  
Wallace  
" Edw CCC r4 Wallace  
Kane Barbara r17 Munsell  
" Harry farmer h Shutters rd H  
" John K farmer h Walloomsac  
Kanner Bruno cabinet mkr h Wood's Pond  
" Clara r Wood's Pond  
" Leonard emp Spec Ins Mfg Co r Wood's  
Pond  
Kaukas Agnes V emp H F Undergarment  
Corp r5 Madison  
" Chas C USN r5 Madison  
" Geo J CCC r5 Madison  
" Helen T emp Hoosick Mfg Co r5 Madi-  
son  
" Jos J USN r5 Madison  
" Pijus emp Wood Flong Corp h5 Madison  
Keach Grace R sten G E Greene h2 Esta-  
brook av  
" Helen Mrs h23 River  
Kearney Martin antique repairing 196 Church  
h7 High  
Keefe Cath wid John h Wal PO NB RD1  
" John r Mrs Cath Keefe  
" Julia dom r Mrs Mary B Thompson 9  
Munsell  
" —see O'Keefe  
Keegan Chas emp N&W Mch Co h90 Elm  
" Chas Jr emp N&W Mch Co r90 Elm  
" E Francis emp Estallite Co h36 Lyman  
" Edward F emp N&W Mch Co h14 Nixon  
" John P emp N&H Mch Co h15 Third  
" Marcella wid John r14 Nixon  
" Mary M emp Troy r14 Nixon  
" Stasia (Mrs John P) emp H F Under-  
garment Corp h15 Third  
**KELLER BAKING CO INC general bakers 3000**  
**Sixth av Troy see front cover**  
Kellogg Mary J wid Walter emp r10 Mc-  
Caffrey  
Kelly Deborah M nurse r10 Waldron av  
" Doris V clk r10 Waldron av  
" Edw A clk PO h38 First  
" Jane W r10 Waldron av  
" John L emp S&TPCo h Wal rd Wal  
" Robt J emp S&TPCo h Wal rd NH  
" Wm mgr Grand Union Grocery Store h10  
Waldron av  
" Wilna M bkpr People's First Nat Bank  
r61 High  
Kelyer Doris M sten John F Cahill r50  
Hoosick  
" Frank R emp Lawton's Garage h50 Hoo-  
sick  
" Ruth M student r50 Hoosick  
Kempf Jos F chauf h46 Wilder av  
" Karl J agt Prud Ins Co h38 First  
Kennedy Edw farmer h Ball ext RD3  
" J Francis emp Wood Flong Corp r38  
Abbott  
" John farm hand r Edward Kennedy

# INSURANCE

Nothing But the Best Since 1886

Phones: — Office 84 Home 87  
CAMBRIDGE, N. Y.

Kennedy T Milton clk M Lurie & Co h27  
Kokley av  
" Thos M emp Spec Ins Mfg Co h38 Ab-  
bott  
" Wm J actor r46 Classic  
Kenney Arminda wid Millard h57 Wilder av  
" Arth h Buskirk  
" Earl emp Wood Flong Corp h14 Ball  
" Jas S clk B&M h14 Barton av  
Kenyon Darrel E emp S&TPCo r78 First  
" Earl r78 First  
" Robt J student r78 First  
" Val emp B&M RR r EB  
Kessler David emp Watervliet r29 Center  
" Henry C emp Spec Ins Mfg Co h29 Cen-  
ter  
Ketchum Mary wid John r1 High  
" Wm chauffeur h1 High  
Kew Wm carp h10 Fiske  
Keyes Wm E emp B&M RR h9 Hovey av  
Kiely Honora Mrs h9 Saratoga  
" Kath V h6 Gillespie  
Kiernan Wilhelmina Mrs r60 Wilder av  
Kilburn Raymond S truck driver h Buskirk  
Killion Mary wid Jas A h7 Fourth  
" Patk J retired r7 Fourth  
**KINCAID HAROLD B (Dorothy B) (M D Kin-  
caid & Sons) h125 Church**  
" Harriet P sten M D Kincaid & Sons r125  
Church  
**KINCAID MANFRED F (M D Kincaid & Sons)  
h122 Church**  
" Marjorie F student r125 Church  
**KINCAID M D & SONS (Harold B and Man-  
fred F Kincaid) plumbing and heating  
contractors 1 Hoosick see back cover**  
King Geo F painter h40 Rogers av  
" Maud I bkpr h27 Ball  
Kinney Alfred E painter h26 Willow  
" Arth h Buskirk  
Kipp Earl farmhand G F Sheldon & Sons  
r Marcus Kipp RD2  
" Howard B paper wkr h Walloomsac PO  
NH  
" John P carp h Wal rd NH  
" Lewis H emp S&TPCo h Wal rd N Hoo-  
sick  
" Marcus emp S&TPCo h Ball rd RD2  
" Perry farmer h Buskirk RD2  
" Stewart W farmer h Buskirk  
" Wm H r Lewis Kipp NH  
Kjelgard Brix farmer h Petersburg Jet rd  
RD3  
" Mogens chiropractor h Petersburg Jet rd  
RD3  
" Morris farmer h Petersburg Jet rd RD3  
" Peter farmer h Petersburg Jet rd RD3  
" Stella wid Morris h Hill rd to Pownal  
RD3  
Klaer Chas O emp Lovejoy Patent Spec Co  
h32 Ball  
" Helen R r32 Ball  
Klock John mech Owl Garage r American  
House  
Knights of Columbus Home 47 Main  
Knopp Geo lab h Breese Hollow rd RD2



# WALTER E. ROBSON FURNITURE AND UNDERTAKING

54-58 CLASSIC ST.

TEL. 39

HOOSICK FALLS, N. Y.

Koehler Frank milk dealer ext Cummings RD1 h do

" Geo emp Wood Flong Corp h11 Cummings

" Geo Jr student r11 Cummings

" Wm r Cummings RD1

Koeppe Chas farmer h Buskirk

" Harold C r Chas Koeppe B

Kokley Harry J prop corn vender h24 Lyman

Kopp Theo emp B&M h Eagle Bridge

Kostenblatt Frank mill hand h Baby Lane N Hoosick

" Nathalie wid Oscar h Baby Lane

Kostkiwicz Chas emp Bennington Vt r11 Cummings

" John r11 Cummings

" Stanley h11 Cummings

Kouch Stephen h RD1

"—see Kelinowski

Kresky Anthony emp Spec Ins Mfg Co h off Home

" Rose emp Saratoga Spgs r off Home

" Thos r off Home

Kretzmer Albert T emp W D Haynes r38 Fourth

" Geo F emp A I Reed h38 Fourth

" Marion E emp H F Undergarment Corp r38 Fourth

Kristjansen Alfd W emp N&W Mch Co r5 Scott

" Caroline wid Chas h5 Scott

" Jas E emp N&W Mch Co h38 Wilder av

Kuntz Carl farmer h Fox Hollow rd PH RD2

Kuscik John emp B&M h13 Main

Kyer Albert E farmer h Buskirk RD1

" Alfd R chauffeur h N Hoosick RD2

" Chester driver H F F D h 18 Willow

" Geo student r18 Willow

" Henry T truck driver h27 Wall

" John h25 Willow

" Thos emp N&W Mch Co h NH rd RD2

LABANOWSKI GENEVIEVE emp H F Undergarment Corp r33 River rd

" Ida emp H F Undergarment Corp r33 River rd

" John farmer h W Hoosick RD2

" Pauline r33 River rd

" Stephen prop Trumanville Restaurant h33 River rd

" Walter emp Colasta Co (Inc) h7 Wall

LaBrake Freeman J prop Hoosick Falls Memorial Co h8 First

Lacy Minnie wid Chas B r15 McCaffrey

Ladd Leo J (Milton Plumbing and Heating Co) h6 Congress

Ladden Bryan h2 Manton

" Patk retired r11 Nixon

LaFerrire Ellen Mrs r Rhea LaFerrire Wal PO NB RD1

" Rhea emp S&TPCo h Wal rd PO EB RD1

Lake Jas G retired h 18 Spring

LaMagdelline Elvina R emp Troy r32 River rd

LaMagdelline Medos emp N&W Mch Co h21 Hovey

" Regina N r32 River rd

" Rose wid Wilfred h32 River rd

Lamar Anna A wid Geo H h J J Green

Lamphier Elmer E h57 Church

" Jeanette r57 Church

Landau Lucille emp NY City r67 Elm

" S 5 10 and 25 cents and up dept store Samuel Landau prop 17 John

" Sally emp NY City r67 Elm

" Samuel prop S Landau h67 Elm

Lane Herman C h Dundee av

**LANG STAMP WORKS INC** mfrs-rubber stamps seals metal checks badges letters figures stencils 32 Green Albany see p 28

Lange Clifford H const wkr h38 1/2 Lyman

" Edna K nurse r T S Lange RD2

" Karoline G teacher r T S Lange RD2

" Marion C student r40 Lyman

" Martin moulder h40 Lyman

" Theodore plumber r40 Lyman

" Theo S emp N&W Mch Co h N Hoosick rd RD2

Langworthy Grant farmer h Stone rd H

" Isaac G PO Hoosick

Lannon Bridget A mill opr r1 High

" Dress Shop Helen E Lannon prop clothing 12 Main

" Helen F prop Lannon's Dress Shop r1 High

" John T r1 High

" Margt T r1 High

" Mary emp Troy h1 High

" Maurice A truck driver r1 High

Lansing Edna B h6 Congress

Lapan Bros (H Murray and John W Lapan) contractors and builders 19 Munsell

" H Murray (Lapan Bros) r19 Munsell

" Henry S supt N&W Mch Co h19 Munsell

" John W (Lapan Bros) r19 Munsell

LaPine Wilfred slater h45 River rd

LaPorte Alice R r8 Martin

" Anna wid Wm F prop LaPorte's Boot Shop h9 River

" Anna wid Theo h8 Martin

" Cath (Mrs Paul H) beauty parlor 124 Main h do

" Edgar J janitor State Armory h134 Church

" Elmer J truck driver h16 Spring

" Harold L emp Pittsfield Mass r55 Hoosick

" Marie student r55 Hoosick

" Paul H bkpr Colasta Co (Inc) h124 Main

" Venia wid Antoine r124 Main

" Victoria wid Peter h55 Hoosick

" Walter const wkr r8 Martin

LaPorte's Boot Shop Anna D LaPorte prop 37 Church

**LATHAM RUG CO INC** Paul P Machoskey pres carpets and rugs Loudon rd Lathams see back cover

Laurie Fredk W sum res 8 Scott

Laurson Anton A prop Laurson's Grocery & Bakery h34 Mechanic





FOR 82 YEARS HAS SET THE  
STANDARD FOR LEADERSHIP IN  
COMMERCIAL TRAINING

- Laurson Geo C clk r34 Mechanic  
Laurson's Grocery & Bakery Anton A Laurson prop 61 Elm  
Lavin Paul A emp S&TPCo h25 Albany  
Lawson Geo H emp N&W Mch Co h Seward  
Lawton Marcia Mrs h72 Wilder av  
" W Kenneth prop Lawton's Garage h135 Church  
Lawton's Garage W Kenneth Lawton prop Carey av c Redmond  
Layton John W elec Colasta Co (Inc) r18 Burchard av  
Leary Eleanor M tehr H S r1 Richmond av  
" Francis J clk M Lurie & Co r211 Church  
" Helen (Mrs Jos F) clk M Lurie & Co h199 Church  
" Jos pres-treas Gillespie Bros Co h1 Richmond av  
" Jos F vulcanizing and tire dealer 211 Church h199 do  
" Mary F wid John h211 Church  
LeBarron Clayton farmer h PH RD2  
" Dean farmer h Case rd RD1  
" Earl h WH  
" Earl h RD1 EB  
" Elmer E slsmn r Albert Stevens H  
" Ernest farmer PH RD2 h do  
" Florence E dom 90 High r do  
" Frank A farmer h W Hoosick rd RD1  
" Leverett bus driver h PH RD2  
" Mary R wid Geo h Case rd RD1  
LeBlanc Clarence farmer h EH RD2  
" Hyacinth farmer h EH RD2  
" Vincent farmer h EH RD2  
LeClaire Theodore R mach N&W Mch Co r60 Classic  
LeClere Anna wid Arth dom h69 Wilder av  
" Donald B clk Bennington Vt r69 Wilder av  
Leevine Phyllis student h8 Barton av  
Leonard Agnes M h119 Main  
" Anna C r119 Main  
" Cath wid Jeremiah h42 Hoosick  
" Chas Jr emp Wood Flong Corp r15 Mechanic  
" Edgar retired h29 Hoosick  
" Edith wid Chas r15 Mechanic  
" Ella F h126 Main  
" Frank farmer r Mary Leonard RD3  
" Geo A driver r Mary Leonard RD3  
" John A emp Wood Flong Corp h15 Mechanic  
" John F painter h EB  
" Josephine r42 First  
" Julia r42 First  
" Julia nurse r Mary Leonard RD3  
" Katheryne G r Mary Leonard RD3  
" Mary wid Patk h Hill rd to Hoosick RD3  
" Thos h Buskirk  
Lepine Grace wid Felix J h158 Church  
Leskowsky Barney emp Wood Flong Corp h51 Parsons av  
" Stephen r51 Parsons av  
" Victor r51 Parsons av  
" Walter student r51 Parsons av  
**LESTER BERNARD F** trucking and moving 15 McCaffrey h do see back cover  
" Clayton F mach Springfield Vt r15 McCaffrey  
" Edith L student r15 McCaffrey  
" Kenneth E truck driver h Bovie Hill rd Levandowski Cazmer emp N&W Mch Co r88 Mechanic  
" Stanley E emp N&W Mch Co h16 Ball  
" Steph E emp N&W Mch Co h16 Ball  
" Stephen Jr farm hand r88 Mechanic  
Levine Arthur (Levine's Market) r124 Church  
**LEVINE BENJAMIN (Esther) prop Estellite Co h8 Barton av**  
" Bernard (Levine's Market) r124 Church  
" Henry r68 Elm  
" Janet R r124 Church  
" Louis wholesale meats 124 Church h do  
" Mary nurse NY City r124 Church  
" Sadie tehr r68 Elm  
" Sarah wid Arth dry goods 55 Church h68 Elm  
" Saul (Levine's Market) r124 Church  
Levine's Market (Arthur, Bernard and Saul Levine) meats and provisions 137 Church  
Lewis Albert h Buskirk RD1  
" Amasa Mrs h PH RD2  
" Edmond h Dolin av  
" Florence r Edmond Lewis  
" Hanford H emp S&TPCo h Wal PO NB RD1  
" Kenneth W paper wkr r Dolin av  
" Russell H emp S&TPCo r H H Lewis PO NB RD1  
" Stanley farmer r Mrs Amasa Lewis  
Lewsey Geo J emp N&W Mch Co h26 John  
" Henry foreman N&W Mch Co h8 Benedict av  
" Jos G emp Estallite Co r8 Benedict av  
" Ralph emp Springfield Vt r27 John  
" Robt H emp Spec Ins Mfg Co h32 Parsons av  
**LIMERICK'S (opp American Theatre) Charles H Limerick opt, S C Limerick A B: B S optometrists and opticians 286 River Troy see top lines**  
Linahan Hannah E h Buskirk  
Link Grace h20 Third  
" H Jane r20 Third  
Liporace Antonio clk 31-33 Elm h68 First  
" Chas emp Spec Ins Mfg Co h102 Church  
" Eva L emp H F Underwood Corp r68 First  
" Jos emp Spec Ins Mfg Co h1 Center  
" Jos H conf 31-33 Elm h33 do  
" Ralph plumbing 37 Elm h16 Barton av  
Lippert Geo C emp S&TPCo h Baby Lane NH  
Littman Benj production mgr H F Undergarment Corp h152 Main  
Liversage Mimie wid Jos r R H Allen NH  
Livingston A Stanley mech r10 Eldredge av  
" John A (Bertha) mgr 8 John h32 Abbott  
" Sarah Mrs emp H Mfg Co h10 Eldredge av



**IF** you wear glasses and have not had your eyesight tested for several years, it is time to come and see us.



**TINLEY-WELLINGTON CO.**  
INC.  
OPTOMETRISTS-OPTICIANS

45 Third Street, TROY, N. Y.

Livingston Wm N clk Albany r32 Abbott  
Lockrow Delbert farmer h Buskirk RD1  
" Clarence D r D Lockrow RD2  
" Earl W farmer h Bowie Hill rd RD1  
" Ira D farmer h Buskirk RD2  
" Myron farmer r Buskirk rd RD2  
" Wm farmer h Buskirk rd RD2  
- Lohnes Carroll J farmer h RD3  
" Chas W h115 Railroad av  
" Chas W Jr emp Bennington Vt r115 Railroad av  
" Helen I nurse r5 Hoosick ct  
" Walter J farmer h Stone rd H  
" Wm H emp 12 River r5 Hoosick ct  
- Loman Arth E emp Albany h Frazier Lane NH  
Loomis Edw emp H F Undergarment Corp r32 Willow  
Lopardo Anthony bus Lansingburg r180 Main  
" Arth shoe repg 27 John r180 Main  
" Concetta wid Vincenzo prop V Lopardo h180 Main  
" Eda J emp H Mfg Co r180 Main  
" Fiorenzo V student r180 Main  
" Jalsomina student r180 Main  
" V Mrs Concetta Lopardo prop shoe repairing 27 John  
Loomis Nellie E wid Jay h River rd EB  
Loux Henry emp Spec Ins Mfg Co h5 Estabrook av  
Lovejoy Patent Specialty Co (Inc) mfrs metal stampings and screw machine products 12 River pres E Merritt Ashworth treas Leroy P Brownell  
Lovell Clarence emp Albany r72 High  
" Emily N wid Henry A h72 High  
" Genevieve R sec H F Implement Co r12 Fisk  
" Geo H carp h12 Fisk  
Lovell Wm H mach h72 High  
Lowe Vera tchr H S res Valley Falls  
Luddy Walter emp Spec Ins Mfg Co r12 Willow  
Lukaszewicz Geo moulder N&W Mch Co h21 Kokley av  
" Helen T r21 Kokley av  
Luke Alex retired res N Hoosick  
" Andrew farmer h Turnpike EB RD2  
" Fredk farmer Back rd to Hoosick PO NB RD1  
Lurie Abr D ( M Lurie & Son) res Amsterdam  
" Lewis (M Lurie & Co) res Schenectady  
" M & Co (Abr D and Lewis Lurie) dept store Herman L Ellenbogen mgr 11-13-15 John  
Luskin August farmer h PH RD2  
" Robt farmer h PH RD2  
Luther Carrie B wid Geo r7 Smith  
" Fred M lab h137 Church  
Lutz Leon h Eagle Bridge RD1  
Lynch Nancy wid Michl r Roscoe Gates Wal  
**LYNCH PAUL K REV O S A** curate Immaculate Conception Church r67 Main

MAC DONALD AGNES emp Albany r30 Wilder av  
" John R draftsman r Henry Roberts EB  
Mac Gruer John A Jr student r 26 Abbott  
" Lois S Mrs r26 Stevens  
" Malcolm S student r26 Abbott  
Mack Margt dom h165 Church  
" Mary A clk M Lurie & Co r165 Church  
- Mac Murray John W jeweler 9 John h57 Center  
Mac Murtrie Ada wid Herbert J r3 Estabrook av  
**MAC MURTRIE JOHN** sec Geo S McKearin Inc h3 Estabrook av  
Maderer Chas J acct The People's Nat Bank h33 Snow  
" M Eleanor tchr r33 Snow  
" Margt P tchr r33 Snow  
" Robt E physician 3 Main h9 Third  
Madigan Edmund h RD1 Johnsonville  
" Frank P emp Spec Ins Mfg Co h46 Second  
Madill David r Robt Hunter N Hoosick rd NH  
" Grace wid John h NH rd RD3  
" John prop North End Garage h NH rd RD2  
" Ruth E clk S Landau r NH rd RD2  
Madison Mamie wid Frank h Buskirk RD1  
" Mary A wid Brownson r Edwin Surdam  
Mahar Cornelia tchr Ballston Spa r M Mahar EB RD1  
" Delia B hskpr 41 High r5 Estabrook av  
" Edw P embalmer 57 Classic r5 Gillespie  
" Edw P painter h34 Second  
" John J plumber 5 Gillespie h do  
**MAHAR LEO J** (Margaret A) undertaker and funeral home 43 Main h23 Munsell see top lines  
" Lucy T sten P F Nat Bank r5 Gillespie  
" Mary A h5 Estabrook av  
" Mary r Michael Mahar EB RD1  
" Mary M wid John A h25 Mechanic  
" Michl farmer h Center White Creek EB RD1  
" Wm H mach h2 Walton  
Mahon Martin J wagon mkr h Turnpike EB RD2  
Mahoney Mary dom 67 Main r do  
Main Hattie Mrs hskpr Elihu H Osborn RD1 Buskirk  
" Lillian Mrs h PO H  
**MALEADY BROS** (Mrs Catherine G and Doris J Maleady) general insurance surety bonds 5-9 John tel 118-J see back cover  
" C Marie student r28 Center  
**MALEADY CATHERINE G** wid Edward F (Maleady Bros) h28 Center  
**MALEADY DORIS J** (Maleady Bros) r28 Center  
" Geo lab h6 Davis  
" Joanna wid Patk r28 Center  
" Mary C r6 Davis  
" Malvina wid John J r45 First  
Maley Chas W retired r14 Barton av  
Malinowski Frank mach N&W Mch Co h53 River rd  
" Jennie waitress Belair's r53 River rd



**FILLMORE FARMS INC. DAIRY PRODUCTS**Certified & Grade "A" Pasteurized  
Milk, Buttermilk, Cream, Cottage  
Cheese, Butter & Eggs

WM. E. GORMAN, Distributor

HOOSICK FALLS 474

- Malinowski Jos emp Wood Flong Corp h45  
Mechanic  
" Julia emp H F Undergarment Corp r53  
River rd  
" Vincenty grocer 45 Mechanic h do  
Mallon Mary A Mrs h123 Main  
Malone Julia wid Thos F h223 Church  
Maloney Florence V (Mrs John T) prop  
The Florence Beauty Shoppe h100  
Church  
" John T emp Wood Flong Corp h100  
Church  
Maly Frank emp Johnsonville r American  
House  
Manchester Mary A wid Edwin h30 Hoosick  
" Mercy Mrs h RD1  
**MANN H B & CO INC** office supplies 407 Fal-  
ton Troy see front cover  
Manning Edw student r13 Snow  
**MANNING H A CO** directory and map publish-  
ers 514 Wedgeway bldg Schenectady NY  
see p 23  
" Helen wid John prop The Community  
Store h13 Snow  
Mansueto Enrico emp Spec Ins Mfg Co h43  
Railroad av  
Maple Grove Cemetery (Old and New)  
Raymond Roys supt Hoosick Falls Cem-  
etery Association owners jct Church and  
Main  
March Emma A h143 Main  
" Leland C polisher N&W Mch Co h59  
Wilder av  
" Loren F driver Texaco Co res Peters-  
burgh  
Marciewicz Edw r4 School  
" Jacob emp Spec Ins Mfg Co r4 School  
" Peter lab h4 School  
" Walter emp Village r4 School  
Marcotte Frank A emp TSG&E Co h8 Eagle  
Marker Adolph h RD1  
" Irene Mrs h W Hoosick RD1  
Markham Geo P h3 River  
Markley Roadaker emp Wood Flong Corp  
h16 Fifth  
Marooney Austin J emp Bennington Vt h5  
Eagle  
Marsh Frank emp S&TPCo h6 Ball  
" Henry emp S&TPCo h Wal PO NB RD1  
" Oscar emp Wood Flong Corp h41 Center  
Marshall John E retired h16 Fifth  
" Nellie Mrs h RD1  
— **MARSHALL ROBERT L (Harder, Marshall &  
Pitt) h48 Classic**  
**MARSHALL'S GARAGE** Warren M Marshall  
prop Buick Sales & Service Mack Trucks  
used cars 106 Park Bennington Vt tel  
740 res 661-W see back bone  
— Martens John H insp Gold Medal Farms h  
Buskirk  
Martin John J emp S&TPCo r25 Munsell  
" L M carp h Stone rd PH RD2  
" Thos V pntr h25 Munsell  
" Wm h RD3  
Martyn Harold C mach r47 Hoosick  
" Howard B emp Colasta Co h32 Rensselaer  
Marvin Genevieve r28 Parsons av  
" Ruth M tchr New Rochelle r28 Parsons av  
" Wm M retired h28 Parsons av  
Marydean Lodge Dean J Brown prop 18  
River  
Masonic Club and Hall 3 Main  
Massaro Harry emp Spec Ins Mfg Co h43  
Railroad av  
Masten Alton emp S&TPCo r Baby lane NH  
" Chas retired h EB RD1  
" Cora Mrs h Baby lane NH  
Mather Irving retired r J A Howland RD1  
Mathers Clarence emp Watervliet h6 Red-  
mond  
" Harry A pntr h20 Second  
" Herbert r175 Church  
Mattison Harry C emp S&TPCo h Wal rd  
NH  
" Mamie wid Frank res EB PO B RD1  
" Mary Mrs r E A Surdam H  
Maxon Fredk F r Jay Thompson H  
" Martin W emp N&W Mch Co h20 Fourth  
**MAYNARD NELSON** v-pres Wood Flong Corp  
res New York City  
McAllen Jas A h80 High  
" Thos J r80 High  
McAuliffe Blanche E (Mrs John C) tchr  
Brunswick h12 Gillespie  
" Jas J emp Elks Club h7 Saratoga  
" John C clk 54 Classic h12 Gillespie  
McCaffrey Alice M emp H F Undergarment  
Corp h3 Wilder av  
" Arth teamster 55 Elm r7 McCaffrey  
" Arth S slsmn h18 High  
" Chas driver 55 Elm r7 McCaffrey  
" Edw H emp Troy r18 High  
" Helen tchr r159 Main  
" Mary W Mrs r159 Main  
" Rose A h7 McCaffrey  
McCann Arth P prop McCann's Pharmacy  
res Salem  
" Frank T emp Wood Flong Corp r15 Mun-  
sell  
" John carp r15 Munsell  
" Margt E emp Troy r15 Munsell  
" Mary wid Frank h15 Munsell  
" Mary F emp H F Undergarment Corp r15  
Munsell  
McCann's Pharmacy Arth P McCann prop  
61 Church  
McCart Clarence farmer h EB RD1  
" Dewey h Cobble Hill rd EB  
" Ralph h EB rd EB  
" Wm emp S&TPCo r Jas Byars NH  
McChesney Geo L farmer h RD3  
McClellan Harry B carp h Buskirk RD1  
**MCCLELLAN J SOMES** v-pres George S Mc-  
Kearin Inc res Troy  
McClure Andrew h N Hoosick rd to EB  
PO EB RD1  
" Ralph B (Hazel B) h142 Church  
" Robt tchr Buskirk r Andrew McClure PO  
EB RD1  
McCoy Mary wid Clark r80 Main  
" Wallace E Rev pastor First Baptist  
Church h80 Main



**McCRAW & TATRO, Inc.**

**OUTFITTERS TO WOMEN**  
Phone 900  
**NORTH ADAMS, MASS.**

- MC CRAW & TATRO INC** outfitters to women  
56-58 Main North Adams Mass see top  
lines
- McDermott Felix Jr farmer r White Creek  
rd EB RD2  
" Harry W blacksmith EB h do  
" Thos lab r White Creek rd EB RD2
- McDonald Harvey emp N&W Mch Co h9  
Munsell
- McDonnell Patk farmer h Brownell Hollow  
rd EB RD2
- McDonnell E Verona wid Frank emp 12  
River r19 Fourth
- McDonough Helen N emp H F Undergarment  
Corp r16 Willow  
" John J r16 Willow  
" Richd A h16 Willow av
- MC EACHRON DORA P** wid J H prop J H Mc-  
Eachron h26 Church
- MC EACHRON J H** Mrs Dora P McEachron  
prop jeweler and watch mkr 26 Church  
see p 24
- MC EACHRON LYNN P** (Sara E) teacher of  
clarinet jeweler and certified watch mkr  
26 Church h70 Elm
- MC EACHRON RALPH H** mgr J H McEachron  
r26 Church
- McEvoy Chas A clk Thorpe's Drug Store  
r58 High  
" Edw B ins agt Geo S McKearin Inc h78  
Elm  
" Eliz M (Mrs Francis J) tchr h59 Classic  
" Francis J agt Prud Ins Co h59 Classic  
" Geo A emp Estelite Co r58 High  
" Kath wid Frank h58 High
- McGann Florence R bkpr HFRPMfgCo r5  
Eldredge  
" Laurette clk Gillespie & Co r5 Eldredge  
" Marguerite E bkpr People's First Nat  
Bank and village treas r5 Eldredge
- McGarvin Cath A opr H F Undergarment  
Corp r9 Davis  
" Gertrude M clk M Lurie & Co r9 Davis  
" Jas J emp N&W Mch Co r9 Fiske  
" Jas T emp Hoosick Falls water works h9  
Fiske  
" Jos pntr h66 Mechanic  
" Jos A lab r9 Fiske  
" Julia emp H F Undergarment Corp r9  
Davis  
" Robt J student r9 Fiske
- McGeever Sarah wid Jas h17 Albany
- McGinnis Dennis slsmn h36 Hoosick  
" Leon P slsmn W D Haynes h2 Third  
" Roy D formn TSG&ECo r36 Hoosick r do
- McGrath Dorothy A opr H F Undergarment  
Corp r6 Ball  
" Ellen wid John h62 High
- McGlynn Annie emp WPA r227 Church  
" Bridget A h227 Church  
" Mary E dom r227 Church
- McGowan Jos A r14 Willow
- McGrath Cath A r11 Gillespie  
" Cath M chief opr NYT&TCo r4 Gillespie  
" Eliz wid Thos h4 Gillespie  
" Ellen wid John h62 High
- McGrath Harry h White Creek rd sum res  
N H  
" Helen Z r62 High  
" John F emp Spec Ins Mfg Co h18 Fourth  
" John H patrolman HFPD h11 Gillespie
- **MC GRATH JOHN J** mgr Owl Garage r62 High  
" Jos E r6 Ball  
" Julia C hskpr 11 Gillespie r do  
" Mary A r11 Gillespie  
" Patk J r11 Gillespie  
" Thos A physn 10 John h101 Main  
" Walter student r101 Main
- McGraw Geo civ eng h73 Wilder av  
" Grace student r73 Wilder av  
" Marshall r73 Wilder av
- McGuire Anna R student r2 Railroad av  
" Edw F emp Leo J Mahar h45 Wilder av  
" Eliz M dress opr h24 River rd  
" Fredk J acct LPSpecCo r J F McGuire  
RD3  
" Jas J printer Hoosick Falls Press r2 Fifth  
" Jas P Jr slsmn r2 Railroad av  
" Jas P Sr h2 Railroad av  
" John A Jr r2 Fifth  
" John F emp H B Thompson h NH rd RD2  
" John P student r J F McGuire NH rd  
RD2  
" Jos emp Bennington Vt r2 Fifth  
" Loretta E emp Schenectady r2 Fifth  
" M Rita emp HMfgCo r2 Railroad av  
" Mary A hskpr H B Thompson RD3 r do  
" Mary E h65 High  
" Philip D emp Albany r177 Main  
" Sarah wid John A h2 Fifth  
" T Leo r2 Railroad av  
" Thos A mach h45 Wilder av
- McInerney Frances M r Jos McInerney  
Buskirk RD2  
" Jos farmer h Buskirk RD2  
" Wm farmer h Buskirk RD2
- MC KEARIN GEORGE S** (Helen) pres George S  
McKearin Inc and antiques 5 Parsons av  
h21 High  
" Geo S Jr emp Hartford Conn r21 High
- MC KEARIN GEORGE S (INC)** gen ins and  
surety bonds inc 1911, 1 Main pres George  
S McKearin; v-pres J Somes McClellan;  
sec John MacMurtrie; treas A Melvin  
Jones see front cover
- McKeon Lillian wid Edw h South H  
" Ruby emp Hoosac Sch h South H
- McLaughlin Lena B emp H Mfg Co h89  
Church  
" Wm h42 First
- McLean Eliz int dec 44 River r do
- McLean John G emp Colasta Co (Inc) h5  
Congress  
" Louise O sec M Lurie & Co r5 Congress  
" Wm h PO NH  
" Wm B emp S&TPCo h Wal rd NH
- McLenithan Wm J farmer h Hill rd to Hoo-  
sick H
- MC LINDEN ARTHUR A** (Sara E) cashier Peo-  
ples-First National Bank and treas Perma-  
nent Savings & Loan Association h12  
Burchard av



## TROY'S SHOPPING CENTER

## F R E A R S

- McLucas Gladys M student r71 Abbott  
 " Harold J student r71 Abbott  
**MC LUCAS JAMES D** ice coal coke and general  
 ins 15 Center h71 Abbott see p 23  
 McMackin Florence wid Wm h13 Congress  
 " Wm r13 Congress  
 McMahon Frank J const wkr h6 Jackson  
 " Henry J r24 Third  
 " J Robt r6 Jackson  
 " John J emp S&TPCo h Wal PO NB RD1  
 " John L emp S&TPCo h12 Eldredge  
 " Patk retired h20 Classic  
 McMartin Bros (Duncan and Spencer Mc-  
 Martin) grocers Church c John  
 " Donald student r23 Hoosick  
 " Duncan (McMartin Bros) h14 Second  
 " Spencer (McMartin Bros) h23 Hoosick  
 McNally Chas H (C H McNally & Son)  
 Eagle Bridge h EB  
 " Chas H Jr (C H McNally & Son) r EB  
 " Margt F tchr r EB  
 " Mary F (Mrs Chas H) beauty parlor  
 Eagle Bridge r do  
 " C H & Son (Chas H and Chas H Jr Mc-  
 Nally) barber shop taxi service and ins  
 EB  
 McNamara Anna A h24 Mechanic  
 " Margt phone opr r57 High  
 McNay Agnes wid Jas r38 Third  
 McNeilly Alex florist Hill rd to Hoosick  
 RD3 h do  
 " Lillian J r Alex McNeilly RD3  
 McShane Anna T emp Saxon's Factory r5  
 Cummings  
 " Chas linemn TSG&ECo r5 Cummings  
 " John emp TSG&ECo h5 Cummings  
 " Wm r5 Cummings  
 McWhorter Carleton J emp N&W Mch Co  
 r50 Parsons av  
 Meara—see O'Meara  
 Mears Fred h Buskirk  
 " Seneca h Buskirk  
 Meehan Margt M organist Immaculate Con-  
 ception Church r44 Hoosick  
 Meleski Peter emp N&W Mch Co h9 Me-  
 chanic  
**MERCHANTS CREDIT ASSN OF TROY** John E  
 Van Epps prop Credit Reports 303 Rice  
 bldg 5 First Troy see bottom lines  
 Merlo Chas farmer r Buskirk RD2  
 " Henry farmer Buskirk RD2 h do  
 Merrill Jas S nickel plater h75 High  
 Merry Go Round The (Mrs Jean A Scheff-  
 ler and Fred W Dowling) restaurant  
 Wal rd NH  
 Mester Jos h PO Hoosick  
 Metcalf Alex emp Wood Flong Corp h39  
 Center  
 " Walter W mech eng h4 Barton av  
 " Wm G carp r2 Troy  
 Metcalfe Albert H emp Wood Flong Corp  
 h2 Troy  
 " Alma r2 Troy  
 " Eleanor R r2 Troy  
 " Susan wid Alex h2 Troy  
 Meyrowitz Benj emp Estellite Co h116  
 Church  
 " Saml J emp Estellite Co h19 First  
 Michie Leslie L cost acct N&W Mch Co h1  
 Griffin av  
 Milberg Benj pres Hoosick Falls Undergar-  
 ment Corp res N Y City  
 " Simon sec-mgr Hoosick Falls Undergar-  
 ment Corp r152 Main  
 Miles Gilbert M formn Wood Flong Corp  
 h28 Hoosick  
 " J Henry emp Wood Flong Corp h Wal rd  
 Wal  
 Miller A Jay shoe repg Walloomsac h do  
 PO NB RD1  
 " Delia E wid Paul L h18 Willow  
 " Dora clk 69 Church r166 Main  
 " Dorothy E r end of Mechanic  
 " Edw E emp Spec Ins Mfg Co h40 Abbott  
 " Florence M student r Jos E Miller  
 " Frank A farmer Hill rd RD3  
 " Glenn A h17 Cummings  
 " Harry H emp Albany h Main H  
 " Hyman prop Miller's Mkt h166 Main  
 " J Henry emp Wood Flong Corp h95 High  
 " Jos clk 69 Church r166 Main  
 " Jos E emp Wood Flong Corp r end of Me-  
 chanic  
 " Jos J carp h end of Mechanic  
 " Lillian emp N Adams Mass r end of Me-  
 chanic  
 " Louis clk 69 Church r166 Main  
 " Marcia wid Jas M h20 Wall  
 " Mary wid Wm H h157 Main  
 " Rose clk 69 Church r166 Main  
 " Sadye clk 69 Church r166 Main  
 " Wm carp h Cummings RD1  
 " Wm H farmer h Wal PO NH  
 Miller's Market Hyman Miller prop meats  
 and provisions 69 Church  
 Millett Amelia Mrs dom r48 Center  
 " Danl F r75 Elm  
 " Jos P emp Wood Flong Corp h45 First  
 " Helen A emp HMfgCo h75 Elm  
 " Kath C r36 Lyman  
 " Peter r45 First  
 " Wm emp E Z Mills r48 Center  
 " Wm teamster r12 Fisk  
 Millie's & Mary's Barbecue (Mildred Ro-  
 selle and Mary Unavitch) River rd RD2  
 Milliman Guy mach Lovejoy Patent Special-  
 ty Co h Seward  
 Millington Anna B r121 Main  
 " Mary E r121 Main  
 " Wm H oil burners 121 Main h do  
 Milton Plumbing & Heating Co (Leo J  
 Ladd and Wm O'Brien) 16 Classic  
 Mina Eleanor A sten Lovejoy Patent Sp Co  
 r68 Elm  
 " Jos L h68 Elm  
 " Josephine N r68 Elm  
 Minkunas Jos r Anthony Yurwich  
 Minkema Edw C ins agt r18 Fifth  
 " Geo H mach Watervliet r18 Fifth  
 " Harold nickel plater r18 Fifth  
 " Helen M clk 55 Church r18 Fifth



# The S. B. Dibble Lumber Co. (Inc.)

EVERYTHING IN THE LINE OF LUMBER AND MILLWORK

174 STATE ST.

Phone 158

NORTH ADAMS, MASS.

- Minkema Mae wid Henry h18 Fifth  
 Mironiwicz Bernard truck driver r D Mironowicz PO EB RD1  
 " Dennis farmhand h EB rd PO EB RD1  
 Mishler Ernest M paper mkr S&TPCo h Baby lane NH  
 Mitchell Geo section formn B&M r Mrs Eliz Stewart EB  
 " John emp S&TPCo r PO NB RD1  
 " Lilla wid Jas r8 High  
 " Margt wid Grant h28 Lyman  
 " Steph h RD2  
 " Wm J attd SOCo h8 High  
 Moll Ralph emp Wood Flong Corp h Dolin av  
 Monahan Alice M r9 Willow  
 " Alice M A student r12 Willow  
 " Anna F emp H F Undergarment Corp h9 Willow  
 " Helen J student h7 John  
 " Jas E mech r9 Willow  
 " Margt A r9 Willow  
 " Patk E h12 Willow  
 " Thos moulder N&W Mch Co h Seward  
 " Thos Jr emp Valley Falls r Seward  
**MONAHAN WILLIAM J (Helen) prop Monahan's Restaurant h7 John**  
 "—see Moynihan  
**MONAHAN'S RESTAURANT William J Monahan prop 5 John see p 24**  
 Monroe Adella wid Jas dom h14 Lyman  
 " Leroy E emp N&W Mch Co h32 Second  
 " Ralph I clk Bennington Vt r14 Lyman  
 Montgomery Earle L v-prin HFHS r18 River  
 " Harriet Mrs hskpr Chas A Steward Wal PO NB RD1 r do  
 " Harry P caretkr Harry McGrath r do  
 " Ruby (Mrs Harry P) cook Harry McGrath r do  
 " Warren retired h EB rd PO HF  
 Moon Carl E clk 47 Classic r30 Wilder av  
 " David farmer h Buskirk  
 " Earl paper wkr h Dolin av  
 " Edw D emp 12 River h6 Ball  
 " Eliza A wid Wm r138 Church  
 " Gladys M opr HMfgCo r6 Ball  
 " Helen M musician and paints, oils etc 47 Classic r30 Wilder av  
 " Inez H wid Chas F h30 Wilder av  
 " Jacob emp Gold Medal Farms h Buskirk  
 " John r David Moon  
 " Lottie wid Edmond h Dolin av  
 Mooney Chas E truck driver h22 Eldredge av  
 " Francis J r187 Church  
 " Jas F chief of oplice h187 Church  
 " Mary E Mrs h87 Elm  
 " Matthew lab h75 First  
 " Romaine A paper mkr h Baby lane NH  
 Moore Charlotte wid Saml r17 Third  
 " Dorothy E Mrs h157 Church  
 " Edw L h7 Fiske  
 " John farmer h Potter Hill RD2  
 " Leo emp S&TPCo h Wal  
 " Marjorie B emp S&TPCo r Leo Moore PO NB RD1  
 Morey Arline Mrs h EB RD2  
 Morin Gerard J emp Fillmore Farms h11 Burchard av  
 Morris Jane Mrs emp H F Undergarment Corp h41 Railroad av  
 Morrison Cath wid Francis J h50 High  
 " Hugh retired h Wal rd NH  
 " Hugh Jr emp S&TPCo h N Hoosick rd NH  
 " John T paper mkr h Wal PO NB RD1  
 " Kath F r50 High  
 " Wm emp N&W Mch Co r50 High  
 Morrissey Ella F r7 Waldron av  
 " Harold r51 Church  
 " John A r51 Church  
 " Kath J r7 Waldron av  
 " Mary wid Thos r97 Classic  
 " Mary A emp Immaculate Conception Church rectory h7 Waldron av  
 " Richd r97 Classic  
 " Wm L h51 Church  
 " Wm L Jr r51 Church  
 Moscrip Amos D lwyr Albany h Waites cor EB RD1  
 Mosely Burnett O h Buskirk RD1 (sum res)  
 " Donald r Clarence Mosely B RD1  
 Moseley Clarence S farmer h Buskirk RD1  
 " Harold farmer h Buskirk RD1  
 Moses Anna M wid T S r Hugh W Moses EB RD1  
 " Carl K truckdriver r F K Moses EB RD1  
 " Forrest farmer h EB RD1  
 " Gerald H farmhand r F K Moses EB RD1  
 " Hugh W farmer h EB RD1  
 " Lloyd farmer h EB RD1  
 " Robt farmhand r Lloyd Roberts EB RD1  
 Moston Chas E grocer and coal Buskirk h do  
 Motsiff Clara L emp H F Undergarment Corp r3 Superior  
 " Fred N emp N&W Mch Co h3 Superior  
 " Stanley H r3 Superior  
 Moynihan Nora L hskpr r10 Munsell  
 " Timothy ptrn h10 Munsell  
 "—see Monahan  
 Mulligan Kathryn E Mrs emp H F Undergarment Corp r12 Gillespie  
 " Wm J farmer h Buskirk RD2  
 Mulready Charlotte (Mrs Thos) emp H F Undergarment Corp h5 Second  
 " Emma E Mrs r9 Second  
 " Harry F student r9 Second  
 " Thos J emp N&W Mch Co h5 Second  
 Mulvihill Eliz wid John h Dundee av  
 " Francis F truck driver h41 Hoosick  
 " John emp TSG&ECo r Dundee av  
 " Leo T emp Wood Flong Corp h8 Davis  
**MUNICIPAL BUILDING John J Shea mayor**  
 Main opp Post Office see p 18  
 Munroe—see Monroe  
 Murphy Alice L dentist 10 John h162 Church  
 " Anna H wid Wm H h99 Classic  
 " Cath R r1 Troy  
 " Cornelius mech Wood Flong Corp h1 Rogers av  
 " Eleanor T r162 Church  
 " Frances K student r15 Willow



**LIMERICK'S OPTOMETRISTS and OPTICIANS**

GLASSES AT MODERATE COST

286 River St. Tel. 2431 Troy, N. Y.

Reliable Service Since 1899

- Murphy Francis J r76 First  
 " Geo J state game protector h43 Wilder av  
 " Grace V phone opr r91 High  
 " John h Troy rd H  
 " John A mgr grocery dept 16 John h64 River  
 " John J farmer h Cummings RD1  
 " John P barber shop 112 Church h do  
 " Josephine B tchr Cambridge r162 Church  
 " Lawrence A emp Estellite Co h25 Willow  
 " Margt emp H F Undergarment Corp r112 Church  
 " Mary wid Martin A h91 High  
 " Mary A emp Jack's Restaurant r63 Church  
 " Mary E emp H F Undergarment Corp r76 First  
 " Mary M sten M Lurie & Co r8 California av  
 " Moses retired h Buskirk  
 " Richd F com trav h15 Willow  
 " Thos J emp Wood Flong Corp h1 Troy  
 " Virginia M student r15 Willow  
 " Wm A emp Estellite Co h76 First  
 " Wm F elec cont and supplies rear 63 Church h63 do  
 " Wm J emp Colasta Co h108 Church  
 Murray Rose A Mrs h196 Main  
 " Thos farmer h Buskirk RD2  
 Myers Albert emp Spec Ins Mfg Co h11 Fifth  
 " Alvin J emp Spec Ins Mfg Co r11 Fifth  
 " Charlotte A r Walter H Myers Wal  
 " Clarence emp S&TPCo h Case rd RD1  
 " David H lab h Dundee av  
 " Harold C farmhand h Wall rd PO NB RD1  
 " Henry C h Stone rd H  
 " Nellie Mrs h11 Fifth  
 " Raymond lab r35 Lyman  
 " Ruth E emp H F Undergarment Corp r13 Fiske  
 " Walter H farmer h Wal PO NB RD1  
 " Willis G slsmn h13 Fiske

- NAIKUS WILLIAM emp N&W Mch Co r6 Mechanic  
 Nason Walter I emp Spec Ins Mfg Co h RD1  
 National Economy Store Saml Rivlin prop dry goods 77 Church  
 Nealon Cath Mrs h72 Elm  
 Neilson Mabel E phone opr r Hoosick  
 Nelson Carl emp Jas C McLucas h30 Lyman  
 " Caroline wid Madison h17 Third  
 " Ernest M emp NYT&TCo h30 River  
 " Jas farmer h Pine Valley rd RD2  
 " Mabel wid Christian h Potter Hill RD2  
 " Mabel E tel opr r8 Fiske  
 Nesbitt Albert N sta opr B&M Williams-town Mass h Walloomsac rd NH  
 " Kenneth A student r Albert N Nesbitt PO NH  
 " Otto J papermkr S&TPCo h Walloomsac rd NH  
 Neuchwander Grace wid Edw h170 Main  
 " Jos r3 First

- Neuchwander Wallace E drftsmn N&W Mch Co h58 Wilder av  
 Neuschwander Jos crossing tndr h3 First  
 Neville John baker r27 Center  
 Neue Eliz wid Edw F h126 Church  
 " Gertrude E tchr r126 Church  
 " Marjorie F tchr r126 Church  
 " Vincent E tchr N Y City r126 Church  
 Newton Alma H wid Edw B r19 Abbott  
**NEW THEATRE THE Mary A Graham owner**  
 Irving H Barker pres 40 Church see under name

**NEW THEATRE**

Hoosick Falls, N. Y.

**The Home of Good Entertainment***Motion Pictures at Their Best*

TEL. 48-R

40 CHURCH STREET

HOOSICK FALLS, N. Y.

- New York State Retail Liquor Store Mrs M C Cahill prop 24 Classic  
 " York Telephone Co Cath M McGrath chief opr 45 Classic  
 Nichol John A elec crane opr h2 Saratoga  
 Nicholls Emma S wid Geo Jr h144 Church  
 Nicolas Albert A mach Wood Flong Corp h52 River  
 " Helen J student r52 River  
 Niegoda Edw plmbr M D Kincaid & Son r9 Hovey av  
 " Ida wid Frank h9 Hovey av  
 " Ida r9 Hovey av  
 " Jos plmbr h68 First  
 Niles Doris M emp HMfgCo r10 Carey av  
 " Gilbert R emp HMfgCo h10 Carey av  
 " Slocum G farmer h Pine Valley rd RD1  
 Nimons Casper J h9 First  
 " Cath L (Mrs Lawrence E) forelady Hoosac Mfg Co h49 High  
 " Dolores emp Troy r46 Hoosick  
 " Lawrence E mgr New Theatre h49 High



- Nimons Wm E h46 Hoosick  
 " Zeta student r9 First  
 Noble Arth M h116 Church  
**NOBLE CLARENCE W** (Jennie S) v-pres and  
 gen mgr Noble & Wood Machine Co Inc  
 h97 High  
 " Jas A emp Albany h125 Church  
**NOBLE & WOOD MACHINE CO INC** paper  
 mill machinery and iron and brass castings  
 foot of First; pres Frank L Stevens; v-  
 pres-mgr Clarence W Noble; sec-treas  
 Harry N Weir; asst treas Herbert N  
 Hamilton  
 Nolt Edw B emp N&W Mch Co h30 Center  
 Noonan T Eug agt Railroad Express Agency  
 h26 River  
 North Arth farmer h PH RD2  
 " Carleton H formn Spec Ins Mfg Co h66  
 River  
 " Carrie B wid John B r6 Abbott  
 " End Garage C John Madill prop N Hoosick rd  
 " Jas emp Babcock Lake h Potter Hill RD2  
 " Orilie I r6 Abbott  
 " Roy I v-pres Hoosick Machine & Tool Co  
 h6 Abbott  
 " Thos lab h Stone rd H  
 Norton Harry F const wkr h20 Classic  
 " John emp H F Undergarment Corp h6  
 Saratoga  
 Nowak Frances wid Thos h25 Hovey av  
 " Frances (Mrs Steph) emp H F Undergarment Corp h21 Wall  
 " Margt emp Bennington Vt r25 Hovey av  
 " Mary A emp H F Undergarment Corp r25  
 Hovey av  
 " Steph emp Spec Ins Mfg Co h21 Wall  
 " Thos S bakers ass't r25 Hovey av  
 Nowik Anthony emp 68 Mechanic h do  
 " Edna J r68 Mechanic  
 " Edw r68 Mechanic  
 " Walta (Mrs Anthony) prop Nowik's Grill  
 h68 Mechanic  
 Nowik's Grill Mrs Walta Nowik prop 68  
 Mechanic  
 Noyes Bridget wid Walter H h62 Center  
 " Camilla M tchr r8 Third  
 " Carl emp village r8 Third  
 " Dorothy E tchr r8 Third  
 " F Douglas student r8 Third  
 " Harry C emp Worden & Son r8 Third  
 " Helen F Mrs emp H F Undergarment  
 Corp h27 Lyman  
 " Mary A wid Chas H h8 Third  
 " Ralph C emp Wood Flong Corp h40  
 Fourth  
**O'BRIEN AGNES M** r Wm O'Brien B  
 " Alice H clk 26 Classic r77 Abbott  
 " Angela C dom r52 Parsons av  
 " Ellen wid Wm h77 Abbott  
 " Francis h prop Hoosick Falls Laundry r77  
 Abbott  
 " Hazel (Mrs Wm A) sten Geo S Mc-  
 Kearin Inc h26 First  
 " Isabel V dom 209 Church r do  
 " Jas J farmer r Wm O'Brien B  
 " Jeremiah lab r J J Murphy end Cummings  
 RD1  
 " John F retired r52 Parsons av  
 " Margret T dressmkr 28 Center r do  
 O'Brien Mary C sten r77 Abbott  
 " Neil F dist fgt asst NYCRR h2 Hall  
 " Nellie F dom h28 Center  
 " Nicholas emp village street dept r46  
 Classic  
 " Patk L emp 4 Church h193 Church  
 " Victor C student r52 Parsons av  
 " Wm A (Milton Plumbing & Heating Co)  
 h26 First  
 " Wm A confectionery fruit 26 Classic h41  
 Abbott  
 " Wm J h52 Parsons av  
 " Wm P farmhand r Wm O'Brien B  
 Octagon House Mrs Lucy E Getty prop  
 rooms 8 River  
 Odell Anslow C real estate dealer Stone rd  
 PH RD2 h do  
 Odell Bertha wid Wm S r13 Rensselaer  
 " Kenneth S upholsterer 13 Rensselaer h do  
 O'Diorne Geo emp N&W Mch Co h EB rd  
 PO HT  
 O'Donnell Thos h Eagle Bridge RD2  
 Ogden Geo W emp Wood Flong Corp h52  
 River  
 " Philip h Buskirk RD1  
 Ogilvie Wm C shipping clk S&TPCo h72  
 Abbott  
 O'Hearn Anna emp Bennington Vt r1 Quar-  
 ry  
 " Luke C grocery & service station Munsell  
 c High h95 High  
 " M Agnes bkpr People's First Nat Bank r1  
 Quarry  
 " Mary wid Wm F h1 Quarry  
 " Wm F Jr r1 Quarry  
 O'Keefe Wm retired h High c Munsell  
 " —see Keefe  
 Oland Frank V emp The Colasta Co r41  
 River  
 " Mary Mrs h10 Estabrook av  
 Oliver Charlotte (Mrs Gus) emp H F Un-  
 dergarment Corp h77 First  
 " Gus truck driver h77 First  
 O'Loughlin—see McLoughlin also Mc-  
 Laughlin  
 Olsen Arlden B farmer h Will rd EB  
 " Henry r54 River  
 Olson—see Olsen  
 O'Malley Jas F lab h20 Second  
 " Jas F Jr r20 Second  
 " John H lab h31 Second  
 " Martin C emp N&W Mch Co h51 Center  
 " Thos h RD3  
 " Thos J farmer h Johnson Hill  
 O'Meara Alice M sten r67 High  
 " Marie M student r67 High  
 " Mary E wid Thos h57 High  
 " Philip H barber 4 Church h67 High  
 " Wm A emp Walter E Robson r57 High  
 " —see Mearer  
 O'Neil Anna A wid Jas H h49 Abbott  
 " Anna C r49 Abbott  
 " Francis clk r16 Cummings  
 " Francis E slsmn r49 Abbott  
 " Frank farmhand r Potter Hill RD2  
 " John J emp village r16 Cummings  
 " Julia wid Danl P h177 Main  
 " Margt F wid Michl h Church cor Walton  
 " Margt T emp Seward's r49 Abbott  
 " Patk r7 Fourth



# EASTMAN LETTER SERVICE

Mimeographing—Multigraphing—Public Stenographers

Phone Sara Spgs 2362

O'Neil Thos h RD3

Orcutt Mildred (Mrs Wm) emp H F Undergarment Corp h Fourth cor River

" Wm h Fourth cor River (in trailer)

Osborn Elihu H farmer h Buskirk RD1

" Ethel E nurse Bennington Vt r E H Osborn

" Frank farmer h W Hoosick rd RD2

" Perry H elec eng Camden N J r E H Osborn

O'Shea Annie h78 Elm

Ottmann Richd R emp Spec Ins Mfg Co h19 Hoosick

Owens Martha wid David T h EB

**OWL GARAGE** Wirmusky Bros Co Inc props John J McGrath mgr garage Dodge & Plymouth sales and service Gulf gas & oils etc 92-94 Church (next to Armory) see inside back cover

**PADDOCK** CLAYTON E farmer h EH rd RD3

" Owen farmer h E Hoosick rd RD3

Palmer Edwin E h68 Wilder av

" Edwin W student r68 Wilder av

Pappas Harry A conf 31 Church h28 Willow

Parker Chas farmhand Harry Greenberg r Hill rd to Hoosick RD1

" Raymond farmhand r Forest Herrington EB rd PO EB RD1

" Danl A lab h10 Spring

" Edna (Mrs Jas) emp HEngCo h6 Eldredge av

" Geo A fruit grower h34 River

" Harry V emp B&M h EB

" Jas F emp B&M h6 Eldredge av

" Maude L wid Chas sten G S McKearin Inc h40 River

" Orissa V organist r34 River

" Raymond G r E H Freemyer Wal rd Wal PO NB RD1

" Thos Jr emp B&M h EB RD1

Parkhill Jos emp S&TPCo h N Hoosick rd NH

" Morgan emp S&TPCo r Jos Parkhill RD1

Parsons Harriet Z r25 River

Patton M Harmer Rev pastor First Presbyterian Church h130 Church

Peabody Robt lab h5 Scott

Peckham Jared J farmer h South H

Peer Danl R jan HFHS r24 Munsell

" Geo E clk McMartin Bros r24 Munsell

" Wm F clk Albany r24 Munsell

**PEOPLE'S-FIRST NATIONAL BANK** THE 14 and 16 Main pres I Burke Surdam v-pres Clayton E Shaw v-pres Arthur J Hoffman v-pres Samuel T Flansburgh cashier Arthur A McLinden see p 2

**PEOPLE'S GASOLINE & OIL CO (INC)** Frank A Smith mgr plant ft of First office 44 River pres Dan Cowles v-pres-treas H N Weir see p 15

Percy J Earle civ eng h21 Hoosick

" John T student r21 Hoosick

" Mary wid John h Stone rd H

" Morgan F r21 Hoosick

Percy Nancy W student r21 Hoosick

**PERMANENT SAVINGS AND LOAN ASSOCIATION** 3 Main pres George E Greene v-pres George W Van Hyning treas Arthur A McLinden sec Walter G Durfee see p 22

Perreault Ann Mrs prop Ann's Beauty Salon h52 Church

Perry Imogene h154 Church

Peters Abr farmhand r EB rd PO EB RD1

" Edw Jr emp B&MRR h River EB

" Fred pntr h56 Parsons av

" Geo truck driver h EB RD1

" John J retired h103 Railroad av

" Lena h EB RD1

" Ralph E emp TSG&ECo r56 Parsons av

" Romeo r EB RD1

Phaneuf Jos R carp h12 Albany

Phillips Augustus WS&TPCo h Walloomsac

" Emma wid Geo h River rd Buskirk

" Fanny janitress school dept h Buskirk

" Gasoline & Oils Hans Phillips prop (whl & retail) 180 Church

" Georgiana wid Wm D h137 Church

" Guy H clk PO h71 Elm

" Hans prop Phillips Gasoline & Oils h180 Church

" Jeanette M r Augustus Phillips

" Jos retired r9 Church

" Lester D lab h12 Eldredge av

" Minnie wid Louis r48 Second

" Raymond emp Spec Ins Mfg Co h57 Wilder av

Philpott Edw farmer h Pine Valley rd RD1

" Earl farmer h Stone rd H

" Elsie emp Troy r Edw Philpott RD1

" Forrest h RD1

" Guy C farmer Breese Hollow RD3 h do

" Harriet B wid Edgar h Fogg Hill RD2

" Harrison (Verda) farmer h River rd RD2

Pickering Fred W (Georgianna) prop Pickering Filling Station h River rd RD2

Pickering's Filling Station Fred W Pickering prop River rd RD2

Pierce Carroll B emp S&TPCo h Walloomsac rd PO NB RD1

" Frank O r Roscoe Pierce H

" Harold E student r Roscoe Pierce H

" Libbie wid Chas h Main Hoosick

" Mary A student r Roscoe Pierce H

" Rose A wid Garrett h15 Mechanic

" Roscoe blacksmith general repairing Main Hoosick h do

Pinchon John H emp B&MRR h43 Wilder av

Pincus Frank J formn H F Undergarment Corp h47 River

Pine Burton L farmer h S W Hoosick rd RD1

" Frank farmer h W Hoosick rd RD1

" Harold C gdnr h WH PO B RD1

" Lloyd farmer h Wilson rd RD2

" Perry S farmer r Roscoe J Pine

" Raymond farmer h WH PO HF

" Roscoe J farmer h WH PO HF

Piritz Chas emp Bert Baker r Robt Abbott WH PO B RD1



WHEN your glasses break send us the pieces and your frame. We can provide a new lens promptly.



TINLEY-WELLINGTON Co.  
INC.  
OPTOMETRISTS-OPTICIANS

45 Third Street, TROY, N. Y.

- Piritz Otto nurseryman r Reinhold Piritz H RD1  
 " Reinhold farmer h WH RD1  
 Pitney Cath wid Arth h EB  
 " Jacob emp Wood Flong Corp h99 High c Danforth
- PITT DE FOREST C (Harder, Marshall & Pitt) r 50 Classic**  
 Plumb H H Inc W Richmond Robb mgr optometrist Gillespie blk Main c Classic  
 Pokines Anthony mgr Brazell Bros r42 Lyman  
 " Chas emp Spec Ins Mfg Co h8 California av  
 " Chester emp 12 River r42 Lyman  
 " Clements emp N&W Mch Co h42 Lyman  
 " John emp Spec Ins Mfg Co h10 Nixon  
 " Peter emp Spec Ins Mfg Co h15 Nixon  
 " Steph emp 12 River r42 Lyman  
 " Walter A lab r42 Lyman  
 Polhemus Doty farmer h Buskirk RD1
- POLICE COURT Municipal bldg Main**  
**POLICE STATION Municipal bldg Main**  
 Politowski Wm r51 River rd  
 Portman Leo retired h49 Wilder av  
 Post Alice dom Jackson Townsend r50 High  
 " Office Wm J Riley postmaster Main  
 " Sterling A paper mkr h63 River  
 Potter David W lab h87 Elm  
 " Dorothy (Mrs David) emp Spec Ins Co h87 Elm  
 " Edw lab h49 Elm  
 " Eliz wid Fredk h87 Elm  
 " Emma (Mrs Edw) emp H F Undergarment Corp h49 Elm  
 " Harold E emp Frank Riley's Sons r49 Elm  
 Potts Jerrald C Rev rector St Mark's Episcopal Church h74 Main  
 Powers Clifford C farmer h Bovie Hill RD1  
 " Hannah M wid John h Ball ext RD2  
 " Helen D mill opr r C A Powers RD1  
 " John H truck driver h Ball ext RD2  
 " John J chauff h EB rd NH  
 " L Myrtie Mrs dressmkr h157 Church  
 " Leonard J r C A Powers RD1  
 " Mary K r John J Powers EB rd NH  
 " Mayme A Mrs r Hotel Waddell  
 " Richd J truck driver r Ball ext RD2  
 Pratt Amasa D emp Gold Medal Farms h B  
 " Donald E farmhand r Elmer R Pratt EB  
 " Elmer R farmer h Eagle Bridge  
 " Ephraim h RD1  
 " Frank S Jr h B rd B RD1  
 " Robt E student r Elmer R Pratt EB  
 " Webster carp r Frank S Pratt Jr B RD1
- Prebble Chas B farmer r LeVerne Prebble South PO H  
 " LeVerne (Eliza) farmer h South PO H  
 " Martha wid Chas H h88 High  
 Prendergast Arth J chiropodist Glens Falls r5 Waldron av  
 Prendergast Clara M (Mrs Jas J) tchr h5 Waldron av  
 " Jas J emp N Adams h5 Waldron av  
 Prescott Geo laundry 12 Ball h do  
 Prince Geo E mech h South H  
 Prudential Insurance Co Francis J Connick asst supt 11 Thorpe blk 16 Church
- PUBLIC LIBRARY CHENEY FREE PUBLIC LIBRARY AND HISTORICAL ROOMS Classic opp High**  
 Pugliese Myrtle E Mrs emp HEngCo r14 Eldredge av  
 Pytko Chas lab h13 Hurley  
 " Clement emp Wood Flong Corp h27 Wall  
 " Stanley lab r13 Hurley
- QUACKENBUSH BENJAMIN V emp S & TPCo h42 Parsons av**  
 " Fred V emp 12 River h12 Fiske  
 Quigley Edw F emp Spec Ins Mfg Co h60 Center  
 " Paul E upholsterer h26 Third  
 Quinlan Bridget wid Danl r74 High  
 " Edw A lwyer N Y City r91 High  
 " Eliz C r64 High  
 " Jas J lab h16 Fiske  
 " Julia r64 High  
 " Lester D acct Spec Ins Mfg Co h74 High  
 " Margt C r64 High  
 " Mary E tchr Plattsburg r91 High  
 " Mary I r64 High  
 " Nora A tchr Salamanca r91 High  
 " Thos M retired h91 High  
 " Timothy E mach h64 High  
 " Walter J r16 Fiske  
 Quinn Patk r Main EB
- RAILWAY EXPRESS AGENCY T Eug Noonan agt Depot sq**  
 Rancourt L Carroll emp Wood Flong Corp h51 Hoosick  
 " Leo F Jr emp Wood Flong Corp r20 River  
 " Mary T clk Spec Ins Mfg Co r20 River  
 " Sarah A wid Leo F h20 River  
 Randall Winifred wid Geo h17 Hoosick  
 Rankin Colin retired r75 Abbott  
 " Walter barber 11 Church h12 Fifth  
 Ranney Wm retired h River rd EB RD2  
 Rasch Alfreda M student r39 River rd  
 " Luther student r39 River rd  
 " Wm emp Spec Ins Mfg Co h39 River rd  
 Rathbun Mary E student r Danforth
- BATHBUN OLIVER N (Daisy) treas Wood Flong Corp h Danforth**  
 Ratikan Annie h135 Church  
 " Ellen r135 Church  
 Reagan Roy R truck driver h Eagle Bridge RD2  
 Reardon Danl retired h63 River  
 " Mary E h86 High  
 Redden Frank h Bovie Hill RD1

**MCA** **'CREDIT REPORTS'** **MCA**

MERCHANT'S CREDIT ASSOCIATION OF TROY, N. Y.  
303 RICE BUILDING, TROY, N. Y. Phones TROY 6226

Troy's Leading  
Credit Bureau



**Funeral Director****LEO J. MAHAR**

43 MAIN STREET

AMBULANCE SERVICE

Phone 75

HOOSICK FALLS, N. Y.

Redmond Eliz A r4 Redmond  
 " John J formn highways h4 Redmond  
 " Kath F r4 Redmond  
 " Wm F clk r4 Redmond  
 Reed Arth I fuel oils 13 Carey av h do  
**REED FORREST J (H Allison) general insurance 33 Church h 69 Wilder av phone 14 see front cover**  
**REGAL ART PRESS process color printers Seventh av c Hutton Troy see p 30**  
 Regan Chas F eng B&MRR h8 Nixon  
 " Cath A h93 Main  
 " Rita L student r140 Church  
 Reid Jennie L Mrs r17 Hoosick  
 " Margt wid Wm h Baby lane N Hoosick  
 Reil Alfd H emp Spec Ins Mfg Co h53 Center  
 " Lillian M (Mrs Alfd H) emp H F Undergarment Corp h53 Center  
 Reilly Cath E bkpr Frank Riley's Sons r15 Redmond  
 " Ella M emp Hoosick Falls Press r15 Redmond  
 " John H formn Hoosick Falls Press h73 High  
 " Sarah F emp H F Undergarment Corp h15 Redmond  
 " —see Riley  
 Reinfurt Anna nurse r Edw Reinfurt NH  
 " Edw J Jr appr embalmer r Edw Reinfurt NH  
 " Frances r J A Reinfurt  
 " J Jos nurse Central Islip r Edw Reinfurt NH  
 " Jos farmer h N Hoosick  
 " Jos A gdnr h Hoosick jct  
 " Edw emp S&TPCo h Mill lane NH  
 " Madeline F clk 39 Church r NH  
 " Mary E emp Central Islip r Edw Reinfurt NH  
 " Wm J groceries and provisions 39 Church h N Hoosick  
 Reinhart Wm pntr h Buskirk  
 Reith Bella M r42 Abbott  
 Relihan Agnes r E J Relihan EB  
 " Cath tchr r E J Relihan EB  
 " Edw J farmer h EB  
 " Margt M wid Cornelius stea Spec Ins Mfg Co r7 Fourth  
 " Sarah tchr r Eagle Bridge  
 Remancus Albert emp Lovejoy C Co Inc r46 Lyman  
 " Margt wid Steven h46 Lyman  
 Restino Angelo emp H F Undergarment Corp r46 Fourth  
 " Angeline R clk r46 Fourth  
 " Anna R wid Angelo h99 Church  
 " Augusta M student r99 Church  
 " Marie emp Spec Ins Mfg Co r46 Fourth  
 " Michl emp Spec Ins Mfg Co r46 Fourth  
 " Nancy A dom r46 Fourth  
 " Sadie emp Spec Ins Mfg Co r99 Church  
 " Saml emp Spec Ins Mfg Co h46 Fourth  
 " Thos J emp H F Undergarment Corp r46 Fourth

Reynolds Adelaide Mrs tea room Stone rd PH RD2 h do  
 " Anna wid Marshall h Stone rd H RD2  
 " Aubrey M cashier M Lurie & Co r5 Jackson  
 " Edith G Craig (Mrs Marcus T) Rev h South H  
 " Frank J auto mech r177 Church  
 " Frank N emp Spec Ins Mfg Co h5 Jackson  
 " Marcus T retired h South H  
 " Margt emp HMfgCo r177 Church  
 " Mary M prin Center St Sch h177 Church  
 " Sarah wid Parley h3 First  
 Rice Effie J Mrs r37 River  
 Rich Ethel A r202 Main  
 " Geo G carp h202 Main  
 Richmond Helen G dressmkr h7 Willow  
 " Margt L emp Troy r7 Willow  
 Rider Anna dom 3 Carey av r do  
 Riel Rita r John Santus PH RD2  
 Rietz Waldo h RD3  
 Rifenburg Geo L auto mech h Main Hoosick  
 Riley Camilla M student r35 Wilder av  
 " Harry P h64 Elm  
 " John H student r64 Elm  
 " Jos C (Frank Riley's Sons) h35 Wilder av  
 " Jos F truck driver r64 Elm  
 " Jos F emp Knickerbocker News Co Albany r35 Wilder av  
 " Ruth K sten Albany r35 Wilder av  
 " Wm G student r32 Wilder av  
 " Wm J (Alice L) postmaster H F and (Frank Riley's Sons) h32 Wilder av  
 " —see Reilly  
 Riley's Frank Sons (Jos C and Wm J Riley) coal trucking 2 Church  
 Rimkunas Ralph farmer EH RD2 h do  
 Rising Annie Mrs r3 Willow  
 Rivlin Ruth (Mrs Saml) clk Nat Economy Store h77 Church  
 " Saml prop National Economy Store h77 Church  
 Robb W Richd mgr H H Plumb res Troy  
 Roberson Delmar C farmer h John Roberson H  
 " E Cyrus emp N&W Mch Co h57 Center  
 " Geo M emp N&W Mch Co h20 Barton av  
 " John W farmer h River rd H  
 " Percil J farmer r John Roberson  
 Robert Jos h63 First  
 " Saml lab r63 First  
 Roberta Connie M emp Spec Ins Mfg Co r3 Surdam  
 " Jos h3 Surdam  
 " Peter J r3 Surdam  
 " Saml L lab r3 Surdam  
 Roberts Antwyne L r Quarry  
 " Edw S r Quarry  
 " Fredk emp Wood Flong Corp h NH rd NH  
 " Geo E h Quarry  
 " Hector J elec h River rd RD1  
 " Henry emp Hood's Creamery h EB  
 " Mary C Mrs r44 Fourth  
 " Wm emp Wood Flong Corp h9 Davis



# BAKER'S NURSERY LANDSCAPE GARDENING

Tel. 917F3

HOOSICK FALLS, N. Y.

GARDENING

- Robertson Hannah E h Boyntonville RD1  
 " Jasper L physician 133 Church h do  
 " Jennie wid Wm L h River rd EB  
 " John farmer h River rd RD1  
 " Lena M wid Jasper H r133 Church  
 Robin Tea Room The Mrs Maude Austin  
 prop EB  
 Robinson Carlton emp N&W Mch Co h Ball  
 ext RD2  
 " Chas W emp Colasta Co h5 Madison  
 " Jane F wid Warren r16 First  
 " John emp N&W Mch Co h River rd RD2  
 " Jos farmer h off Waite rd EB RD2  
 " Mary wid Henry L h8 Eagle  
 " Warren M retired h Ball ext RD2  
 " Wm mgr meat dept 16 John res Benning-  
 ton Vt  
 " Wm H emp Estellite Co r16 First  
 " Winferd O acct Geo S McKearin (Inc) h30  
 Parsons av  
 Robson Harold B student r25 Center  
 " May H wid Chas A r25 Center  
**ROBSON WALTER E (Mable B) furniture and  
 undertaking 54-58 Classic h 25 Center see  
 top lines**  
 " Walter E Jr student r25 Center  
 Roby Hepsey wid Erastus Buskirk RD2  
 Rogers Anthony barber 20 Mechanic r78 do  
 " Aubrey W farm hand r W H Rogers RD2  
 " Carl farmer h Buskirk RD2  
 " Chas E prop Roger's Service Sta h8 High  
 " Cornelius lab h3 Shaw  
 " Elsie Mrs sten r39 Hoosick  
 " Frank carp r78 Mechanic  
 " Harold J student r9 Carey av  
 " Jos C emp Spec Ins Mfg Co h9 Carey av  
 " Service Station Chas Rogers prop N Hoosick  
 rd  
 " Walter F emp S&TPCo h Wal rd Wal  
 PO NB RD1  
 " Wm F emp N&W Mch Co r78 Mechanic  
 " Wm H farmer h Bovie Hill rd RD1  
 Rose John Veto finisher Wood Flong Corp  
 h79 Classic  
 " Mary wid Michl r79 Classic  
 Roseberry Eddie emp B&MRR r RD2  
 Roselle Mildred (Millie's & Mary's Barbe-  
 cue) h River rd RD2  
 Ross Jas emp American House r do  
 " Wm Jr emp N&W Mch Co h16 Snow  
 " Wilma J emp H F Undergarment Corp  
 r16 Snow  
 Rourk Bernice E emp New Rochelle r16  
 Gillespie  
 " Jas B emp N Bennington Vt h16 Gillespie  
 " Jas B Jr emp N Bennington Vt r16 Gilles-  
 pie  
 Rourke Ella (Mrs Wm F) emp H F Un-  
 dergarment Corp h50 River  
 " Wm F clk B&MRR h50 River  
 " Wm F Jr plmbr h55 Center  
 Rowe Addie wid Geo E h Pine Valley rd  
 " Eleanor M student r37 Center  
 " Fred E emp N&W Mch Corp h20 Fourth  
 " Hazel E emp H F Undergarment Corp r20  
 Fourth  
 Rowe Hiram E clk Levine's Mkt h37 Center  
 " Kenneth E emp N Pownall Vt r20 Fourth  
 Rowland Herbert farmer h S Hoosick RD1  
 Rowley Elma G r35 High  
 " Homer S dentist 3 Main h35 High  
 " Jane F student r35 High  
 " John C W emp N&W Mch Co r35 High  
 Roys Carrie (Mrs Reginald) sten S&TPCo  
 h44 Wilder av  
 " Fred E carp cont 19 River h do  
 " Helen sten Albany r44 Wilder av  
 " John B carp h7 Barton av  
 " M Bruce carp r19 River  
 " Mildred C r19 River  
 " Ralph emp Williamstown Mass h NH  
 " Raymond M caretkr Maplegrove Ceme-  
 tery and supt Hoosick Falls Cemetery  
 Assn h7 Griffin av  
 " Reginald truck driver h44 Wilder av  
 Rudaitis Anthony emp N Y City r16 Lyman  
 " Cassie Mrs h16 Lyman  
 " Edw S r16 Lyman  
 " Jean student r16 Lyman  
 " Olgert F emp Ry Exp Agcy r16 Lyman  
 " Paul student r16 Lyman  
 Rudd Archie L dairyman h Stote rd to Ben-  
 nington  
 " Carl emp Poughkeepsie r Hoosick  
 " Ernest F dairyman and supt of highways  
 h Stone rd to Bennington  
 " Jay lab h Breese Hollow rd RD3  
 " Marshall farm hand r A L Rudd  
 " Sanford emp E F Rudd r do  
 Ruditis Anthony grocer 46 Mechanic h29  
 Wall  
 " Edw J mgr 37 Mechanic r do  
 " Genevieve sten Troy r46 Mechanic  
 " John restaurant 37 Mechanic h do  
 " Wm J prop Hoosick Radio Service h83  
 Elm  
 Rudnick Jacob prop Hoosick Falls Iron &  
 Waste Co res North Adams Mass  
 " Louis mgr Hoosick Falls Iron & Waste  
 Co h34 Church  
 Rugemer Chas h Johnsonville RD2  
 Rusk H Grady farmhand h EB rd NH  
 Russ Anna E wid John S h19 Willow  
 Russell Adelbert retired h Walloomsac rd  
 NH  
 " Adeline C Mrs dom h106 Church  
 " Carl A truck driver h12 Classic  
 " David farmer h Buskirk RD1  
 " Edith Mrs emp Spec Ins Mfg Co r104  
 Church  
 " Edw farmer h Buskirk RD1  
 " Ellis A emp Gold Medal Farms h NH rd  
 RD2  
 " Fred farmhand h Buskirk  
 " Fredk H emp Spec Ins Mig Co h16 First  
 " Gertrude Mrs hairdrsr 42 Church r do  
 " Giles I R D mail carrier h EB RD1  
 " Harold E emp Gold Medal Farms r Ellis  
 A Russell RD2  
 " Harold W emp Spec Mfg Co r87 Elm  
 " John A farmer r D Russell  
 " Julia Mrs r Waite rd Eagle Bridge



# Curtice, The Florist FLOWERS FOR ALL OCCASIONS

"Bonded Member of the F. T. D."  
78-80 WILDER AVE. TEL. 20

HOOSICK FALLS, N. Y.

- Russell Louise D hskpr 25 Abbott r do  
 " Mabel h41 Church  
 " Mary J r68 Abbott  
 " Odetta L sten Troy r7 Hovey av  
 " Robt J emp Wood Flong Corp h68 Abbott  
 " Vance Jr lab h Hill rd off RD1  
 " Vance W Sr h Dundee av  
 " Wm E pntr h24 River  
 Rutland Railroad Station Hoosick Junction  
 N Hoosick and Walloomsac  
 Ryan Jos H pntr h27 Fourth  
 " Lucille E emp H F Undergarment Corp  
 r134 Church  
 " Marcia (Mrs Walter) emp Spec Ins Mfg  
 Co h104 Church  
 " Minnie wid Thos F r51 Center  
 " Thos W pntr r27 Fourth  
 " Walter emp Spec Ins Mfg Co h104 Church  
 Ryan's Classic Grill Mrs Nellie Ryan Fra-  
 zier prop 42 Classic  
 Ryder Earl lab h Ball ext RD2  
 Rynn Anna wid Jas r NH rd RD2
- SABIN ALBERT** h RD2  
 " Wm h RD1  
 Saboski Barney emp Colasta Co h Cummings  
 RD1  
 " Edw F emp Wood Flong Corp h15 Kokley  
 av  
 " Louis emp Wood Flong Corp h20 Kokley  
 av  
 " Sophie C mill wkr r Cummings RD1  
 " Stasia emp H F Undergarment Corp r  
 Cummings RD1  
 " Walter clk 62 Mechanic r Cummings RD1
- Saluzzo Anthony J prop Tony's Grill h26  
 Lyman  
 " Giuseppe restaurant Classic h75 First  
 " Jos emp Spec Ins Mfg Co r75 First  
 " Louis emp Spec Ins Mfg Co r75 First  
 Sayles Loren farmer h Eagle Bridge RD2  
 Sampson Wm r24 Mechanic  
 Sanders Paul farmer h Breese Hollow rd  
 RD3  
 Santus John M tea room Stone rd PH RD2  
 h do  
 Sargood Richd J emp N&W Mch Co h7  
 Beckett  
 Sarnowski Genevieve emp Spec Ins Mfg Co  
 r10 Hurley  
 " Jane emp 12 River h10 Hurley  
 Savage Chas farmer h RD1  
 Sawtell Chas M truck driver h Buskirk  
 " Stella Mrs hskpr Floyd Brownall B r do  
 Sayles Emma J Mrs hskpr r Paul Steffens  
 Sr Buskirk  
 Scaglione Frances emp Troy r68 First  
 Scheffler Jean A Mrs (The Merry Go  
 Round) r do  
 Schegel Fredk G florist Curtices r77 Wilder  
 av  
 Schmigel Alphonse USA r9 School  
 " Edw lab h9 School  
 " Emil r9 School  
 " Fred A USA r9 School  
 " John emp Wood Flong Corp r9 School
- Schneider Edwin J emp Spec Ins Mfg Co  
 h7 Second  
 Schneski Andrew emp N&W Mch Co r end  
 of Mechanic  
 " Louis J agt Prud Ins Co h59 Mechanic  
 " Walter farmer h end of Mechanic  
 Schufelt Alice Mrs r213 Church  
 " Walter r213 Church  
 Schuster Geo W farmer h South H  
 Schwartz Alice Mrs r34 Willow
- SCHWEIZER MOSES** smokers supplies and  
 news dealer 35 Church r Hotel Waddell  
 see p 24
- Schweninger M Jr h Buskirk RD2  
 Schwickerath Edwin J emp S&TPCo r J  
 Schwickerath  
 " Jacob chef LI h Walloomsac  
 " Marion L emp Albany r J Schwickerath  
 PO NB RD1  
 Schwoerer Rudolph retired h EB RD1  
 Scott Chas R gasoline and oils EB h do  
 " Davis M farmer h2 Ball head of Abbott
- SCOTT GEORGE** (May M) florist 7 Danforth h  
 do see p 22
- SCOTT JAMES S** (Anna H) village attorney and  
 lawyer Thorpe blk and Troy h 131 Main  
 tel 59-W  
 " Johanna (Mrs Davis) nurse 4 Hall h Ball  
 head of Abbott  
 " Margt wid Chas r7 Danforth  
 " Marjory dom Oliver N Rathbun r3 Sara-  
 toga  
 " Norman G student r3 Saratoga  
 " Norman M emp S&TPCo h3 Saratoga  
 " Stanley chauff Jackson Townsend h Dan-  
 forth
- SCOTT SYLVESTER E** (Beatrice W) lawyer and  
 police magistrate Thorpe blk h 133 Main  
 phones office 167 res 230 see p 25
- Searles Florence Mrs hskpr 103 Railroad av  
 r do  
 " Raymond L r Romine Mooney Baby Lane  
 rd  
 Sebastian Albert J r69 First  
 " Anna emp H F Undergarment Corp r69  
 First  
 " Augustine emp Spec Ins Mfg Co h6 Bar-  
 ton av  
 " Marco emp Spec Ins Mfg Co h69 First
- Semelisky Abr clk Miller's Mkt r American  
 House  
 Severson Chas h1 Superior  
 " Chas Jr pntr h25 Lyman  
 " Geo E student r25 Lyman  
 " Laura E nurse r25 Lyman  
 Seward Jas E retired r107 Main  
 " Michl J RD carrier 2 h19 Mechanic  
 " Peter A prop Seward's Ice Cream Parlor  
 h12 John  
 Seward's Ice Cream Parlor Peter A Seward  
 prop 12 John  
 Shanahan Danl J welder N&W Mch Co h45  
 Hoosick  
 " Leo F mill wkr h4 Third  
 Shannon Geo J formn Waterford h29 Third



**W. H. Eddington**230 MAIN ST. Phone 1005  
BENNINGTON, VT. Sales**Hoosick Motor Co.**56 CHURCH ST. Phone 352  
Service HOOSICK FALLS, N. Y.

- Sharkey Mary I emp N Pownall Vt r R R  
Sharkey Wal PO NB RD1  
" Raymond R millwright N Pownall Vt h  
Wal rd Wal PO NB RD1  
Sharpe Bertha Mrs hskpr 19 Abbott r do  
Shaughnessy Ann wid Danl r50 Center  
" Danl F emp N&W Mch Co h48 Hoosick  
" Jas T retired r3 Waldron av  
Shaw Arth G h3 Hoosick ct  
" Carleton M r30 Hoosick  
**SHAW CLAYTON E (Lucy C) physician 3 Main  
and v-pres People's-First National Bank  
h 25 Abbott**  
" Clayton E Jr clk N&W Mch Co r25 Ab-  
bott  
" Crissie Mrs h30 Hoosick  
" Edw H student r56 River  
" Evelyn P (Mrs Harold W) tourists 163  
Main h do  
" Fred h RD1  
" Geo r56 River  
" Harold W sub PO h163 Main  
" Harry B farmer h Johnson Hill rd RD2  
" Howard V emp W D Haynes r56 River  
" Irving slsmn h49 River  
" Jasper h RD1  
" John E h58 River  
" Kenneth G emp H F Undergarment Corp  
h8 Hoosick  
" Laura H wid Wm r56 River  
" Mary E tchr r56 River  
" Ruth Mrs tchr HFHS r Abbott  
" Saml R const wkr h10 Third  
" V Briggs h56 River  
" V Briggs Jr emp Jackson Townsend r56  
River  
" W Robt r56 River  
" Walter B emp Jackson Townsend h39 Ro-  
gers av  
" Wm W r30 Hoosick  
Shay John H retired h69 Elm  
Shea Edw A stmftr h Bovie rd RD1  
" Eliz (Helen & Betty Beauty Shoppe) r4  
First  
" Fredk r head Cummings  
" Genevieve r6 McCaffrey  
" Helen (Helen & Betty Beauty Shoppe) r4  
First  
" Helena nurse 6 McCaffrey r do  
" Jas h head Cummings RD1  
" Jeffrey J emp Wood Flong Corp r3 Gil-  
lespie  
" John h4 First  
**SHEA JOHN J (Julia Z) mayor and chief Hoo-  
sick Falls Fire dept and confectionery 67  
Church h 65 do**  
" Julia wid Martin h70 Abbott  
" Leo J CCC r70 Abbott  
" Martin emp village r70 Abbott  
" Maurice J pntr h3 Gillespie  
" Maurice P emp Forest White h23 Munsell  
" Thos F emp S&TPCo r3 Gillespie  
" Thos H retired h6 McCaffrey  
" Walter J dentist 3 Main r6 McCaffrey  
Shedd Jay farmer h Walloomsac rd PO NB  
RD1  
Sheffer Chas K farmer h Boyntonville to  
S W Hoosick RD1  
" Frank G emp N&W Mch Co r4 River  
" Guy C toolmkr h4 River  
Sheldon Agnes wid Walter h Cummings  
RD1  
" Clara C student r25 Ball  
" Clarence emp Spec Ins Mfg Co r Cum-  
mings RD1  
" G F & Sons (G Frank H Ruel and Regi-  
nald H Sheldon) milk dealers Abbott c  
Ball  
" G Frank farmer and (G F Sheldon &  
Sons) h Abbott c Ball  
" Harry lab r Cummings RD1  
" H Ruel farmer and (G F Sheldon & Sons)  
h25 Ball  
" John L formn B&MRR h Dolin av  
" Marie E student r25 Ball  
" Reginald H farmer and (G F Sheldon &  
Sons) h1 Abbott c Ball  
Shepperd Gordon h RD1 Buskirk  
Sheridan Cath wid Wm H h10 School  
" Francis L emp Lovejoy Pat Spec Corp  
r10 School  
" Walter L emp Spec Ins Mfg Co h48  
Fourth  
" Wm H student r10 School  
Sherin Jas dentist Saratoga r16 Cummings  
" Jas E jan Classic St Sch r41 Cummings  
RD1  
" John tchr r16 Cummings  
" Michl coremkr h41 Cummings RD1  
" Patk caretkr J Townsend h16 Cummings  
Sherman Albert H farmer h WH PO H  
RD1  
" Augustus farmer h W Hoosick  
" Clayton B emp WPCo h5 Griffin av  
" Darwin chauf h Main rd to Buskirk PO  
EB  
" Emma B wid John C r Darwin Sherman  
" Everett E emp N&W Mch Co h47 Center  
" Forrest farmer h PO EB  
" Fred R farmer h Buskirk  
" Georgia wid Jas C r13 Burchard av  
" Jay J farmer h Buskirk RD1  
" Lester h Buskirk  
" Rolla emp Spec Ins Mfg Co h Case rd  
RD1  
" Wm A h PH RD2  
" Wm A lab h Buskirk  
Sherwin Wm E prop Sherwin's Barber Shop  
h21 River  
Sherwin's Barber Shop Wm E Sherwin  
prop 35 Elm  
Sherwood Gertrude tchr r W Sherwood  
White Creek rd NH  
" Helen nurse r W Sherwood White Creek  
rd NH  
" John slsmn r W Sherwood White Creek  
rd NH  
" LeGrande carp r W Sherwood White  
Creek rd NH  
" Walter carp h White Creek rd PO EB  
RD3



**Jerome E. Wright**J. E. WRIGHT  
Licensed BrokerB. B. NORTON  
Licensed Agent**GENERAL INSURANCE  
AND SURETY BONDS**Sherwood Walter Jr r W Sherwood White  
Creek rd NHShevis Jas A emp B&MRR h18 Rensselaer  
Shiland Harry clk Cuddihy's Book Store r38  
Fourth" Helen D Mrs emp H F Undergarment  
Corp h38 Fourth

" Wm r38 Fourth

Shimkites Anna wid Geo r72 Wilder av

Shippey Ellen wid Curtis r9 Willow

Shufelt Alice M Mrs r213 Church

" Walter E r213 Church

Siboski Bernard h RD1

Sicinski Annie emp Bennington Vt r8 Hovey  
av

" Frank Jr r8 Hovey av

" Frank emp WPCo h8 Hovey av

" John r8 Hovey av

Sigalos Ann r57 Church

" Christopher student r57 Church

" Dinna r57 Church

" Peter C auto accessories and radios 59  
Church h57 doSigmund Geo J paper mkr S&TPCo h NH  
rd NH" Jennie M emp H F Undergarment Corp  
r60 CenterSign Service Wm A Hayden prop rear 39  
Church**SIM & CO INC jewelers and silversmiths**  
Broadway and Second, Troy see p 29

Simmons Chas W lab h26 Ball

" Jas H bricklayer r26 Ball

Simonds Susan wid Elliot J r22 Lyman

Sinical Cassius h RD3

Sipperly—see Cipperly

Sirard Bernard emp N&W Mch Co h41  
Church

Sisson Mary L wid Walter h EB

Sister Mother Superior Anne Laurentia prin  
St Mary's Academy and superior St  
Mary's Convent r do

Skinner Mary L h Abbott c Parsons av

Skorupski Edmund J student r54 Mechanic

" John h54 Mechanic

Skulski Ignacius emp Spec Ins Mfg Co h29  
Hovey avSlade Hazel M emp H F Undergarment  
Corp r J W Slade NH

" Jay W emp S&amp;TPCo h NH

" Philetus retired r J W Slade NH

Slater Irvin J firemn h50 Fourth

" Irvin S emp N&amp;W Mch Co r50 Fourth

Slavin Margt dom 74 Main r do

Slavis Anthony wood chopper h end Scott

" Anthony Jr woodwkr r Scott

" Jos A student r Anthony Slavis Scott

Sloan Jas D emp Spec Ins Mfg Co h4 Ball

" Jas D Jr emp Scotia r4 Ball

" Jean h15 Rensselaer

" Ruth E student r4 Ball

Slocum Alex prop Slocum's Garage h56  
Wilder av

" Anna P sten r56 Wilder av

" Arth W bkpr Owl Garage h119 Main

" Geo tannery wkr h River rd EB RD2

Slocum Harriet G nurse r56 Wilder av

" Lillian M (Mrs Alex) tchr h56 Wilder av

" Mary L tchr r56 Wilder av

Slocum's Garage Alex Slocum prop general  
garage 72 Wilder av

Sluzis Helen wid Walter h13 Scott

" Mary emp H F Undergarment Corp r13  
Scott

" Victor r13 Scott

" Walter Jr emp Spec Ins Mfg Co h39 Me-  
chanic

Smalley Eleanor M student r13 First

" Eliz T wid Harry A h13 First

" Wm B trav auditor B&amp;MRR r136 Church

Smith Alvin G farmer h Fox Hollow RD2

" Anna M (Mrs Stanley D) emp H F Un-  
dergarment Co h10 Spring

" Arth h RD3

" Bert r Scott P Smith

" Eliz wid David A h65 Center

" Emma Mrs r30 Center

" Emma F wid Geo E h51 River

" F Lloyd (Hoosick Falls Auto Wreckers)  
h13 Parsons ct**SMITH FRANK A (Helen M) mgr Peoples Gas-  
oline & Oil Co h 44 River**

" Fredk O plmbr h28 High

" Geo E physician and surgeon Thorpe bldg  
131 Church

" Grace L emp Bennington Vt r52 High

" Grant D eng N&W Mch Co h18 Burchard  
av

" Helen Mrs h rear 67 Mechanic

" Ida hskpr 33 Center r do

" Isabelle S wid John R r45 High

" Jas F emp Bernard F Lester h14 McCaf-  
frey

" Jeanette M r78 First

" John lab r8 Spring

" John E h78 First

" John E Jr student r78 First

" Jos J emp Wood Flong Corp h41 River rd

" Jos S driver HFFD h3 First

" Leo carp h5 Fiske

" Lloyd prop Hoosick Auto Wreckers h13  
Parsons ct

" Mary (Mrs John E) dress opr h78 First

" Milo h Buskirk RD1

" Peter H emp Wood Flong Corp r42 Carey  
av

" Ralph tchr HFHS r Wilder av

" Scott P farmer h Stone rd H

" Stanley D teamster h10 Spring

" Stanley R h7 First

" Stanley W r10 Spring

" Stiles S (Margt) contractor and bldr 45  
High h do

" Theron H emp N&amp;W Mch Co r192 Main

" Walter S farmer r RD2

" Wesley h14 Lyman

" Wm farmer h Petersburg

" Wm C h8 Spring

" Wm R retired h38 Center

Snyder Walter C farmer h Hoag Hollow rd  
RD3



# WALTER E. ROBSON Funeral Home Ambulance Service

54-58 CLASSIC ST.

TEL. 39

HOOSICK FALLS, N. Y.

Socony Vacuum Oil Co Raymond P Cottrell  
mgr 8 McCaffrey

Sohl Jos P distributor h8 Willow

Somerville Frank restaurant Wal rd PO  
NB RD1 h do

Sommers Bridget h24 Cummings

" Julia r24 Cummings

Sorkin Benj S emp H F Undergarment Corp  
h119 MainSouthwick Hattie wid Whiteman R h14  
ThirdSparr Chester H farmhand Chas Hanaman  
Wal r doSpaulding Margt wid David h N Hoosick  
RD2

Spear Sadie F h229 Church

**SPECIALTY INSULATION MANUFACTURING CO**  
INC Center cor Railroad av pres-treas  
Clinton Bateholts v-pres-sec Ezra Tiffany  
see p 16

Spendiff Albert F r89 High

" Dorothy M student r89 High

" Frank W emp Spec Ins Mfg Co h89 High

" Geo W r89 High

" Wm F r7 Mechanic

Spicer Cyrus farmer h Potter Hill RD2

Spokas Walter r6 Mechanic

Sprague Douglass E emp S&TPCo r Jos  
Sprague NH

" Geo E emp Bennington Vt h99 Railroad av

" Helen wid Anthony r39 Mechanic

" John h40 Cummings RD1

" Jos B carp h White Creek rd NH

" Orville emp N Bennington Vt h8 Hurley

" Walter emp Ryan's Classic Grill h6 Third

Spring John h Buskirk RD1

Springer Bessie Mrs h138 Church

" Gertrude R emp Bennington Vt r43 First

" Grace M student r138 Church

" Margt wid Peter h43 First

" Walter r22 Lyman

Starr Edw N farmhand r Ervin W Gates B

" Francis H farmhand r Ervin W Gates B

" Myrel R farmhand r Ervin W Gates B

Stasik Max emp Spec Ins Mfg Co h rear 67  
Mechanic

" Rudolph r rear 67 Mechanic

State Line Restaurant Michl Akoury prop  
Wal at state line PO NB RD1

Stearns Forrest farmer h Stone rd H

" Fred h Torrey Hill rd RD1

" Varnum S farmer h Breese Hollow rd HF

Steeves Marjorie tchr Wood Mem Sch r125  
ChurchSteffen Paul Sr supt Gold Medal Farms h  
Buskirk

Stemp Henry T h15 Railroad av

" Minnie E r10 Ball

" Myrtie V wid Geo A h155 Church

Stenyk Cath r34 River rd

" John emp Colasta Co r34 River rd

" Nellie H emp Spec Ins Corp r34 River rd

" Stasia wid Sasmire h34 River rd

Stephens Edwin R printing 105 Main h do

" M Eliz r105 Main

Stern Lena h RD3

Stetson Chas S lab h Buskirk

Stevens Andrew J emp Wallomsac r8 Fiske

" Albert mason h South PO H

" Carl A r South RD1

" Christina S r26 Abbott

" Edw M emp WPCo h Wal rd Wal

" Ellsworth farmer r Robt J Stevens PH  
RD2

" Ellsworth E farmer h Stone rd PH RD2

" Elwin W student r25 Hoosick

" Frank S mason h25 Hoosick

**STEVENS FRANK L (Reka W) pres Noble &**  
**Wood Machine Co and chairman Board**  
**Stevens & Thompson Paper Co h 26**  
**Abbott**

**STEVENS FRED N (Julia W) v-pres Stevens &**  
**Thompson Paper Co and v-pres Hoosick**  
**Falls Cemetery Asso h "The Pines" N**  
**Hoosick rd**

" Ira J mason h40 River

" Robt A mason h1 Fiske

" Robt J mason and farmer h Stone rd  
Potter Hill RD2

" Sadie E dom r56 Parsons av

" Seymour H farmer h Baby lane NH

**STEVENS & THOMPSON PAPER CO INC paper**  
**mfrs Middle Falls and Walloomsac N Y**  
**pres-mgr John W Bright (Greenwich N Y)**  
**sec-treas Howard B Thompson v-pres Fred**  
**N Stevens chairman board of directors**  
**Frank L Stevens see p 26**

Stewart Adelbert T retired h14 River

" Arth paper wkr h Walloomsac

" Chas A emp WPCo h Back rd to Hoo-  
sick Falls Wal PO NB RD1" Chas A Jr r Chas A Stewart PO NB  
RD1

" Crosier M farmer h EB

" Eliz wid Edw h EB

" F Virginia r14 River

" Henry paper mkr h53 Hoosick

" John E r9 Railroad av

" Melissa wid Adelbert h rd to WH PO  
EB RD2" Muriel A librarian Cheney Free Public  
Library r18 River" Oscar emp S&T PO h Back rd Walloom-  
sac PO NB RD1

" Oscar Jr r Oscar Stewart

" Paul H emp Spec Ins Mfg Co h8 Third

" Wm H fireman S&amp;TPCo h9 Railroad av

St Hilaire Harvey J emp Bennington Vt  
r12 Rensselaer

" Jos mach h12 Rensselaer

" Leona V r12 Rensselaer

" Wm T clk Thorpe's Drug Store r12 Rens-  
selaer

Stillman Byron farmer h EB RD2

Stimmel Howard L Rev pastor First ME  
Church h1 Estabrook av

Stinton Wm h149 Main

Stirling Agnes wid Wm L h4 Saratoga

" Agnes P emp H F Undergarment Corp r4  
Saratoga

" Alex emp Spec Ins Mfg Co r4 Saratoga

" Jas emp Pittsfield r4 Saratoga





Offers Secretarial, Stenographic  
Accounting, Auditing, Civil Service and  
Office Machines Courses

Stirling Lily student r4 Saratoga  
St Mary's Academy High c Classic  
" Convent 9 High  
Stover Laura dom 21 Second r do  
Stowell Francis emp Gold Medal Farms h  
West Hoosick PO B  
Strait Aletta Mrs r27 Hoosick  
" Fredk W lab r32 Carey av  
" Milford J carp h49 Hoosick  
Straub Adam A emp Spec Ins Mfg Co h59  
Center  
" Chas F barber 51 Classic h Wal rd NH  
" Conrad emp WPA h Quarry  
" Harry M pass & frt agt B&M h N Hoosick  
" Kath G h N Hoosick  
" Nellie wid Wm H h NH rd NH  
" Street Henry F painter h WH PO B RD1  
" Lewis E emp Curtice the Florist h4 Rensselaer  
Streeter Percy L emp S&TPCo h Wal PO  
NB RD1  
" Streever Jos H r Main H  
Strzalkoski Frank emp WPCo h7 California  
av  
Stuka Andrew emp Wood Flong Corp h23  
Kokley av  
" Clara J emp H F Undergarment Corp r23  
Kokley av  
" Constance dom r10 Martin  
" Frank J CCC r10 Martin  
" Helen M waitress r23 Kokley av  
" Janet (Mrs John J) emp H F Undergarment  
Corp r3 Davis  
" John J emp Spec Ins Mfg Co r3 Davis  
" Sophie R emp Jack's Restaurant r23 Kokley  
av  
" Stanley emp Wood Flong Corp h10 Martin  
" Veronica r10 Martin  
Styczynski Ignace prop Hoosick Auto Body  
Works h7 Davis  
Sugden Benj W acct Stevens & Thompson  
Paper Co h115 Main  
Summerville Frank h PO NB RD1  
Sukuskas Stanley h31 Wall  
**SUPERINTENDENT OF SCHOOLS W Leon Hutt**  
supt High School bldg  
Surdam Edwin A sta agt B&M Petersburg  
jct h South PO H  
" Fredk A emp B&M r South PO H  
**SURDAM I BURKE (Lemoyne M) pres Peoples-**  
**First National Bank and sec-treas Hoosick**  
**Falls Cemetery Asso and treas Cheney**  
**Memorial Library h 9 Richmond av**  
" Jean student r9 Richmond av  
" Leo M mason h RD2  
" Robt M emp Albany r9 Richmond av  
" Wilma I postmaster H r South PO H  
"—see Van Surdam  
Sweet Carroll emp H F Undergarment Corp  
r10 Second  
" Donald B musician r Elon T Sweet EB  
" Elon T general grocer and gas and oil  
EB h do  
" Emma (Mrs Elon T) postmaster h EB  
" Geo W h Eagle Bridge RD1

Sweet LeGrand mech h Main H  
" Mary r Geo W Sweet EB RD1  
" Nellie r LeGrand Sweet H  
" Tibbitts farmer h Hoosick Falls RD1  
Swingle Chas A mach h26 Water  
Sytka John h26 Wall  
" Josephine A waitress 5 John r26 Wall  
**TABER STEPHEN h North Hoosick**  
" Wm r137 Main  
Taliaferro Clinton h Eagle Bridge RD1  
Tappin Edith A r Hill rd to Hoosick  
" Henry S emp Troy r Hill rd H  
" Mary wid Henry r Hill rd to Hoosick  
Tate Franklin farmer h EB RD1  
Taylor Floyd D emp People's First Nat  
Bank h9 Third  
" Floyd W auto slsmn h2 Willard  
" Imogene wid Fred r Edw Cottrell Wal  
PO NB RD1  
" Mary Mrs r9 Third  
Teeling Annie emp Seward's Ice Cream  
Parlor r1 Waldron av  
Tefft Mary E wid Quincy M h46 High  
" Maude M emp H F Undergarment Corp  
r46 High  
Telford Chas farmer h Wal PO NB RD1  
" Chas Jr farmand r Chas Telford PO NB  
RD1  
" Fred h Ball ext RD2  
" Wm farmer h N Hoosick PO EB  
Thayer Martha wid John B h Walloomsac  
PO NB RD1  
Thibodeau Felix emp Spec Ins Mfg Co h9  
Madison  
" Henry emp Bennington Vt h Hill rd to  
Hoosick  
" Jos r Henry Thibodeau Hill rd to Hoosick  
RD  
Thomas Carolyn H wid Wm D h81 Classic  
" Clover h Dale  
" Everett lab r49 Railroad av  
" Fernando h49 Railroad av  
" Lillian H student r81 Classic  
" Nettie E wid Wm H r27 Wall  
" Noyes lab h Dale  
Thompson Fred R jan Troy h9 Kelley  
" Geo S (Hanna G) emp Greenwich h N  
Hoosick RD2  
**THOMPSON HOWARD B sec-treas Stevens &**  
**Thompson Paper Co North Hoosick rd N H**  
" Jay L music teacher South PO H h do  
" Mabel E (Mrs Fred R) emp H F Undergarment  
Corp h9 Kelley  
" Mary B h N Hoosick rd RD2  
Thornton Wm E h83 Elm  
" Thorpe Rupert W clk Thorpe's Drug Store  
h3 Richmond av  
**THORPE WILLIS L (Pearl E) prop Thorpe's**  
**Drug Store and sec Easton-Thorpe Co h**  
**94 Classic**  
**THORPE'S DRUG STORE Willis L Thorpe prop**  
**Church cor John see back cover**  
Thornton Harry emp Spec Ins Mfg Co r  
American House  
Thurber Elwin lab h Quarry  
" Wm Sr lab h5 First



**Y**OUR eyes are changing, just as the rest of your body changes. Yesterday's glasses will not suit your eyes indefinitely. Come and see us for a sight test.



**TINLEY-WELLINGTON CO.**  
INC.  
OPTOMETRISTS-OPTICIANS

45 Third Street, TROY, N. Y.

Tierney Helen wid Christopher P insp H Mfg Co h28 First

" Helen C r28 First

" Margt M sten r28 First

Tiffany Edw G emp Ezra Tiffany h10 Manton

**TIFFANY EZRA (Mabelle E) lawyer 7-9 John treas Colasta Co and v-pres-sec Specialty Insulation Mfg Co sec-treas Hoosick Electric Specialty Co h 14 Parsons av see p 25**

Tighe Alice P tchr r145 Church

" Leona C emp H F Undergarment Corp h145 Church

Tilley Edson K emp Schenectady r9 Wood ct

" Ernest h PO H

" Harry farmer h Hill rd RD3

" Merritt E emp Watervliet h9 Wood ct

Tilton Harold T emp H F Lumber Co h107 Main

**TINLEY-WELLINGTON CO INC opticians 45 Third Troy see top lines**

Tinnerholm Arth R emp Spec Ins Mfg Co h NH rd RD2

Tomaszewski Stella Mrs h40 Mechanic

Tomlinson Clyde H antique dealer h N Hoosick rd RD2 h do

" John H emp Albany r C H Tomlinson RD2

" Madeline H sten res Hoosick

" Marcia M r C H Tomlinson RD2

" Wm emp N&W Mch Co h5 Redmond

Tony's Grill 22 Classic

Toohy Cath A r44 Ball

" David E emp Spec Ins Mfg Co h42 Hoosick

" Helen M sten Colasta Co r42 Hoosick

" Jas emp Wood Flong Corp r65 High

" Kath T wid Michl h21 Main

" Margt H r44 Ball

" Mary E h44 Ball

" Mary L hairdresser 21 Main h do

" Thos H plumber 10 McCaffrey h do

Toombs Elsie sten G E Green r39 Hoosick

" Lettie wid Eug S h39 Hoosick

Top Hat Tavern Harry Dodge prop h EB rd PO EB RD1

Torpey Jas T barber shop 40 Classic h30 Cummings RD1

" Laurence carp r30 Cummings RD1

" Mary E emp H Mfg Co r30 Cummings

Townsend J Benjamin student r99 High c Danforth

**TOWNSEND JACKSON pres Wood Flong Corp h 99 High c Danforth**

" Jackson Jr poultry farmer r99 High c Danforth

Tracy Mary T opr H F Undergarment Corp h26 Wall

Trembley Louis E mach Spec Ins Mfg Co r33 Second

" Moses lab r137 Church

Trimble Cath M student r8 Willow

" Emma R wid Thos A h17 Willow

" John H printer Hoosick Falls Press (Inc) h8 Willow

Trimble John E r17 Willow

" Leo T soda distributor r17 Willow

**TROY BUSINESS COLLEGE W H Aderhold, A B Backensto principals executive & secretarial training school River and Fulton, Troy see top lines**

**TROY SAVINGS BANK Second cor State Troy see p 3**

**TROY STAMP MANUFACTURING CO H & S G Rosenthal props rubber stamps stencils 249 River Troy see p 27**

Trumanville Restaurant Stephen Labanowski prop 33 River rd

Truworthy Wm C paper wkr h55 Center

Tuck Sidney W emp All Saints Episcopal Church h Stone rd H

Tucker Claude h Main EB

Turner Ida wid Albert r S Bovie H

Tuttle Fredk B retired h63 Wilder av

" H Jas letter carrier h73 Wilder av

Twin State Gas and Electric Co Inc Nathan E Bierwirth mgr Thorpe bldg 22 Church

Twiss Chas H farmer h Buskirk RD2

Tycks Anna emp The Merry Go Round r do

Tynan Wm F emp H F Standard Press r1 Cummings

**UGENSKI MICHAEL h RD1**

Unavitch Adam emp TSG&E Co h52 River

" Anna mill wkr r15 Cummings

" Frank gas & oil Mechanic h15 Cummings

" Mary (Millie's & Mary's Barbecue) r River rd RD2

United Dairy Systems Chas A Brown mgr off Stone rd H

" Rubber Workers of America Local 46 Railroad av c Elm

Urban Anthony emp N&W Mch Co h27 Kokley av

" Stanley r27 Kokley av

Usher Geo V com trav h205 Church

**VALENTINE FRANK emp N&W Mch Co r12 Albany**

Valention Geo W lab h26½ John

Van Alstine J Arth USA r50 Parsons av

" Frank C retired h50 Parsons av

" H Roger emp N&W Mch Co r50 Parsons av

Van Bergen Willis G retired h EB

Van Buren John R tchr HS h17 Carey av

" Nellie M wid Edw r116 Church

" Ruth (Mrs John R) tchr h17 Carey av

Van Den Burgh Jas farmer r EB PO RD1

Van DerKar Arth M h5 Carr

" Harold A mach h8 Ball

" John E letter carrier h53 Parsons av

" Mary A wid John h10 Ball

Van Derkar Albert emp B&M RR h53 River

Van Dusen Clayton L emp Wood Flong Corp h Hoosick rd RD2

**VAN HYNING GEORGE W (Susie A) v-pres Permanent Savings & Loan Association h 5 Eagle**



**FILLMORE FARMS INC. DAIRY PRODUCTS**Certified & Grade "A" Pasteurized  
Milk, Buttermilk, Cream, Cottage  
Cheese, Butter & Eggs

WM. E. GORMAN, Distributor

HOOSICK FALLS 474

- VAN NIEUWENHUYSE ANTON (Edith H) mgr**  
Hoosick Falls Lumber Co res 11 Gray av  
Greenwich
- Van Orden Fredk C poultryman E S Ben-  
tley h N Hoosick rd
- Van Orman Horace J emp Colasta Co h27  
Mechanic
- Van Surdam Henderson S retired h3 Wil-  
low  
" —see Surdan
- Van Wert Addie Mrs r28 Hoosick  
" Ethel bkpr r42 River  
" Ida M sten Walloomsac r42 River  
" Ralph S h42 River
- Van Wickel Adah M Mrs r157 Main
- Vetal Herbert M r 10 Fiske
- Viall Wm G v-pres Hoosac Elec Spec Co  
res Bloomfield N J
- Viets Carlton J printer Main EB r Mrs  
Frances J Viets  
" Frances J wid Harry S h Main EB
- Vincent Romaine h Main H
- Von Hagen David A emp Wood Flong Corp  
h33 Third  
" Harry emp Wood Flong Corp h8 Fifth  
" Lincoln D emp Wood Flong r33 Third
- Vosh Frank emp 12 River r38 Lyman  
" Kath mill wkr r38 Lyman  
" Margt wid John h38 Lyman  
" Peter emp N&W Mch Co r38 Lyman
- Vrooman Tilden farmer h Buskirk
- WADDELL ARCHIBALD R (Anna E)**  
prop Hotel Waddell h do  
" Eliz M emp H Mfg Co r3 Wilder av  
" Helen h171 Main  
" J Niles r3 Wilder av  
" Jas H h3 Wilder av
- Waddington John emp Worden & Son h11  
Fiske  
" Mildred I student r11 Fiske
- Wager Fred S agt Prud Ins Co res Shu-  
shan
- Wagner Cath wid Wm h Hill rd to H  
" Ewald h RD1
- Waite Arth farmer h Waite rd EB RD2  
" Emma B wid Clarence K h River rd EB
- Waitekus Albert W emp N&W Mch Corp  
r34 River rd  
" Anna emp Spec Ins Mfg Co r13 Smith  
" Anthony emp Spec Ips Mfg Co h10 Mar-  
tin  
" John emp N&W Mch Co h13 Smith  
" John J emp Spec Ins Mfg Co r13 Smith  
" Jos emp N&W Mch Co r13 Smith  
" Sophie wid Chas emp Spec Ins Mfg Co  
h8 Spring  
" Victor emp Spec Ins Mfg Co r8 Spring
- Wall Bridget nurse 4 Hall r Dolin av  
" Helen emp H F Undergarment r Dolin av  
" Margt J h6 Hampton  
" Reng emp H F Undergarment h Dolin av
- Wallace Clarence farmer h Buskirk RD2  
" Wm P h153 Church
- Walloomsac Hotel Jos Grikstras prop Wal
- Walsh Alice R tchr Hancock r9 Saratoga  
" Edw J tchr Hancock r9 Saratoga
- Walsh H Frank painter h9 Saratoga  
" Isabelle G dom h59 River  
" Julia A dom r2 Manton  
" Mary A cashier Gillespie Bros r9 Sara-  
toga  
" Mary H Mrs h4 Gillespie  
" Thos E farmer h Buskirk RD1  
" Wm F emp Spec Ins Mfg Co h74 High  
" —see Welch
- Walters Arlie E prop Walter's Bakery r10  
Classic
- Walter's Bakery Arlie E Walters prop 10  
Classic
- Walton Anna wid Michl h128 Church  
" Chas E jan Municipal bldg and spec offi-  
cer h159 Main  
" John J core mkr N&W Mch r128 Church  
" Mary r128 Church  
" Nellie L r128 Church
- Walt's Market Walter H Warren prop meats  
and provisions 35 First
- Wands Ellis Mrs h Pine Valley rd RD1  
" Gertrude Mrs h RD2
- Ward Danl retired h29 Elm  
" Jas farmer h NH
- Warren Walter prop Walt's Market h35  
First  
" Wm J r33 First
- Washington Harriet F wid HESSIE h26 John  
" Harriet F r26 John  
" HESSIE K r26 John
- Water Works Pumping Station rear of  
Church at jet Main
- Way Thos F truck driver h Buskirk
- Webb Louis Jr h Porter Hill RD2
- Weber Jacob h Buskirk RD1
- Webster Alvah H farmhand H Webster RD3  
" Danl farmer h RD2  
" Edwin H emp Spec Ins Mfg Co h9 Nixon  
" Edwin W Jr emp Spec Ins Mfg Co h8  
Eldredge  
" Harrison farmer h Hill rd HF RD3  
" Helen M wid Harrison r N Hoosick rd  
RD2
- Weekley John r160 Church
- Weir Andrew emp S&TPCo r Wal PO  
NB RD1  
" Anna T Mrs sten Lovejoy Pat Spec Co  
r40 Mechanic  
" Fred auto mech r Wal rd PO NB RD1
- WEIR HARRY N (Anna) sec-treas Noble &  
Wood Machine Co and v-pres-treas Peo-  
ple's Gasoline & Oil Co h 100 Classic**
- " Jennie wid Fredk B h Wal rd PO NB  
RD1  
" Paul R h Wal rd PO NB RD1
- Weiss Sigmund (Martha R) physician 16  
Church h152 Main
- Welch Ellen r19 Albany  
" Geo farmer h Buskirk RD2  
" Jas carp h Petersburg Jct rd PO H  
" Jos farmer h Stone rd PO H  
" Kathryn M student r Petersburg Jct rd  
PO H  
" Michl farmer h Buskirk RD2  
" —see Walsh



# STRUCTURAL STEEL

Beams, Columns, Trusses  
Girders, Etc.

♦ ♦ ♦

Complete Stock  
FOR  
Quick Delivery

♦ ♦ ♦

ELECTRIC WELDING

## WEST SIDE STRUCTURAL CO.

INCORPORATED

TROY, N. Y.

P. O. Box 54, Troy, N. Y.

Office and Works 10th Ave. and 19th St.

Opposite D & H Depot

WATERVLIET, NEW YORK

Telephone Watervliet 4

Telephone Watervliet 5

Iron Stairs, Fire Escapes, Railings  
Gates, Fences and Miscellaneous  
Iron

## ORNAMENTAL IRON



**McCRAW & TATRO, Inc.****LADIES' READY TO WEAR**

Phone 900

NORTH ADAMS,

MASS.

**WELLER JOHN B** (Theresa E) prop Jack's Restaurant and prop Downey Flake Doughnut Bakery h 20 Elm

Welling Belle wid Ernest h Buskirk RD2  
" Sherman farmhand r Mrs Belle Welling B RD2

Wells Arth F retired r Ervin W Gates B Welsh Jas h RD3

Werner Mary E wid Walter h183 Main

Wescott Arth G lab h34 Hoosick

West Arth farmer h Main EB

" Frank C farmer h EB RD1

Western Union Telegraph Co Eliz Byers mgr 45 Classic T E Burns agt Buskirk Fred J Allen agt N H Hoosick Wal John M Johnson agt E Bridge

Whalen Alice B emp Williamstown r3 Albany

" Mary C phone opr h9 Carr

" Mary S h42 First

" Patk J emp Colasta Co h10 Willow

**WEST SIDE STRUCTURAL CO INC** structural steel R R av cor 19th Watervliet see insert opp name

Whelan Drugs Stores Hoosick Falls Drug Co Inc Sales Agent 8 John

Whipple Bolles Nadine Mrs h152 Main

" Chas R student r152 Main

" Jane E r152 Main

" Margt M h152 Main

" Nancy B student r152 Main

Whitbeck Lynn P r Nellie H Straub NH  
Whitcomb Jas L Rev rector-head-master Hoosac School res do

" Josephine (Mrs Jas L) matron Hoosac School r do

" Norma music teacher 59 Center h do

Whitkop—see Whitkop

White Arth F auto dealer 89 Classic h do

" Bessie wid Wm H h Stone rd H

" Donald H draftsman N&W Mch Co h10 Second

" Edna wid Wm G h Main H

" Eliz wid Linus F h137 Main

" Flomatic Corp 1 Mechanic mfrs Chevrolet valves and Globe valves pres-treas Forrest S White v-pres C Geo Bordeau

" Forrest S (S H White & Son) pres-treas White Flomatic Corp and real estate broker 30 Elm h40 First

" Fannie r Stone rd H

" Henry J farmer r C B White

" Ida A wid Frank S h State rd EB RD1

" Irving h6 Third

" Jos E poultryman h Hill rd H

" Paul Rev pastor Center White Creek Baptist Church h Main EB

" Roy h Main H

" Ruth M attorney 3 Main r J E White H

" S H & Son (Forrest S White and B Legus Hunt) ins 30 Elm

Whiteley Lillian F r Hill rd to H

" Lottie wid Wm J h Hill rd to H

Whitkop Eliz F clk Gillespie Bros Co h7 Hall

" Mary E wid Chas h7 Hall

" M Zita r7 Hall

Whittet Alfd emp Geo Scott h10 Gillespie  
" Margt P (Mrs Alfd) sten N&W Mch Co h10 Gillespie

" Peter tailor h2 Albany

Whittle Eliz wid Chas r S W Hoosick RD1

" Leverett A farmer h S W Hoosick RD1

" Libby Mrs h RD1

Wilcox Evelyn L wid Chas r3 Willow

" Fred lab h Hill rd H

" Leon emp Albany r Fred Wilcox H

" Rollin G h7 Burchard av

Wilde Fritz farmer h Fox Hollow RD2

Wilkins Nathan H emp H F Undergarment Corp h5 Rogers av

" Rachel emp Troy r5 Rogers av

Williams Andrew farmer h Hill rd H

" Chas emp Spec Ins Mfg Co h40 River rd

" Chas mech r Geo Skuster H

" Geo farmer h RD1

" Geo B gardener h151 Church

" Jerome B emp Cheney Free Public Library r151 Church

" Leonard h PO H

" Margt (Mrs Andrew) emp Hoosac Sch h Hill rd

" Marion L emp H F Undergarment Corp r151 Church

" Ruth waitress r151 Church

Willis C Justine student r22 Hoosick

" Mildred H Mrs h22 Hoosick

Wilson Addie wid Jos h River rd

" Alfd H student r54 River

" Carl T farmer h Buskirk

" Chas W signalman B&M h61 Wilder av

" Cora h Stone rd H

" Eliz hskpr Cora Wilson r do

" Harold E student r61 Wilder av

" Jessie wid Melvin h South H

" Jos Mrs h PO H

" Jos A farmer r Mrs Addie Wilson

" Leila M wid Geo T h95 Classic

" Morton H driver sub carrier PO h54 River

" Ophie M r River rd c Wilson rd

" Robt B r95 Classic

Wilt Geo lab h River rd B

" Rhoda E Mrs r Mrs Geo Wilt

Winegard Albert A h91 High

" Chas emp Wood Flong Corp r3 Wall

" Claude emp Wood Flong Corp h Seward

" L Maude r3 Wall

" Leonard M Jr clk A&P Tea Co r197 Church

" Marion M bkpr White Flong Corp r91 High

" Nellie wid Leonard M h197 Church

" Wm H h3 Wall

Wing Emma O Mrs h Wilson rd RDI

Winters Arth A r W A Winters EB

" Wm A emp Colosta Mfg Co h River rd EB

Winton Dorothy A emp Wood Flong Co r9 Rogers av

" Margt H supt H F Health Center r9 Rogers av

" Ralph W clk Albany r9 Rogers av

" Rita A r9 Rogers av



## TROY'S SHOPPING CENTER

## FREARS

- Winton Robt J tailor Thorpe blk 16 Church  
h9 Rogers av
- Wirmusky Albert F moving picture opr  
New Theatre r29 Lyman
- " Anna wid Stanley rooms beer and soft  
drinks 9 Church h do
- " Anna C (Mrs John J) beauty parlor 6  
Estabrook av h do
- " Anthony emp Owl Garage h29 Lyman
- " Anthony emp Owl Garage r American  
House
- WIRMUSKY BROS** (John and Louis Wirmusky)  
props American House Elm cor Rail-  
road av
- WIRMUSKY BROS CO INC** props Owl Garage  
Church sec John Wirmusky v-pres Louis  
Wirmusky mgr John J McGrath see in-  
side back cover
- " Geo S r29 Lyman
- " Helen student r American House
- WIRMUSKY JOHN** sec Wirmusky Bros Co Inc  
and (Wirmusky Bros) h American House
- " John J slsmn h6 Estabrook av
- WIRMUSKY LOUIS** v-pres Wirmusky Bros Co  
(Inc) and (Wirmusky Bros) h American  
House
- " Walter student r American House
- Wirth Elsie M choir dir St Mark's Church  
h52 High
- Witbeck Chas W farmer h Main EB
- Witherall Lafayette L gen store h River rd  
EB
- " Lafayette Sr retired h Turnpike EB
- " Lydia wid Ransom h EB
- " Mildred C emp Watervliet r L L Wither-  
all EB
- " Robt auto slsmn r do EB
- Wolff Cath M nurse r5 Martin
- " Eliz emp Hoosick Falls Undergarment r  
Dundee av
- " Eva C r167 Church
- " Ever P mach H Eng Co h5 Martin
- " Geo farmhand H Greenberg RD1 r do
- " Karl farmhand H Wolfrum RD3 r do
- " Mary sten r43 Center
- " Mary A emp H F Undergarment Corp r5  
Martin
- " Mary C sec Haggerty's Garage h43 Cen-  
ter
- " Peter E elec Wood Flong Corp h40 Cen-  
ter
- " Sherman L emp P N Bank h43 Center
- " Sina E wid Ever C h167 Church
- Wolfrum Fred emp S&TPCo r J H Wol-  
frum RD2
- " Freida emp NY r J H Wolfrum
- " Geo farmer h Ball ext RD2
- " Geo Sr Mrs r Henry Wolfrum EH RD2
- " Henry r Ball ext RD3
- " John H emp S&TPCo h NH rd NH
- " Theresa student r Geo Wolfrum RD2
- " Wm Jr r Wm Wolfrum PO EB RD1
- " Wm farmer h EB rd PO EB RD1
- Wood Alice tchr r97 Classic
- " Alice I wid Lyman h Main EB
- " Chas F asst postmaster HF h6 Fiske
- " Chas F Jr r6 Fiske
- Wood Eliz C tchr r6 Fiske
- WOOD FLONG CORP** dry mats for stereotyping  
Davis n R R tracks pres Jackson Town-  
send treas Oliver N Rathbun; v-pres Nel-  
son Maynard; sec C Alfred Capen; asst  
to pres and adv mgr Wm M Clark Jr;  
supt Harold C Friel; sales mgr Ray J  
Finzer see p 28
- " Hector J emp N&W Mch Co h87 Elm
- " Margt wid Edw r97 Classic
- " Memorial Park Main c Wilder av
- Woodard Geo h Buskirk RD1
- " Herbert h Eagle Bridge RD1
- " Robt J emp S&TPCo h Wal rd Wal PO  
NB RD1
- " Sarah Mrs h RD1
- Woodruff J E farmer h Turnpike rd EB  
RD1
- Woodward Floyd emp Estelite h20 Fourth
- " Robt A emp Spec Ins Mfg Co h116  
Church
- Woodworth Lillian R nurse Albany r White  
Creek rd NH
- " Martha wid Jas h White Creek rd NH
- Worden Douglas E student r30 Abbott
- WORDEN EDITH I** v-pres Worden & Son Inc  
h30 Abbott
- WORDEN EDMOND L** (Florence J) pres-treas  
Worden & Son Inc h30 Abbott
- " Kath J librarian HFHS r30 Abbott
- WORDEN & SON INC** hardware coal builders'  
supplies and insurance 9-13 Hoosick pres-  
treas Edmond L Worden; v-pres Edith I  
Worden; sec Charles D Chapman see p 17
- Works Progress Administration Mrs Eliz  
C Hayden suor 4 Classic
- Wright Alfd D Mrs r David J Wright RD2
- " Amy wid Alfd D h Johnson Hill RD2
- " David J farmer h Johnson Hill RD2
- " Emma E Mrs h3 Davis
- " Ena C wid Jas h4 Estabrook
- " Helen sten Welfare Office r170 Main
- " Howard F emp Wood Flong Corp r3 Da-  
vis
- " Jessie C emp H F Undergarment Co r3  
Davis
- " Louis E mach N&W Mch Co h170 Main
- " Orrin S retired h11 Rensselaer
- Wrubleski Frank r6 Hurley
- " Helen M emp H F Undergarment Corp  
r6 Hurley
- " Lucy H clk r6 Hurley
- " Roman emp Spec Ins Mfg Co h6 Hurley
- " Steph emp Spec Mfg Ins Co h55 Mechanic
- Wruck Ramona M student r149 Church
- " Rose E (Mrs Theo) h59 River rd
- " Theo h59 River rd
- " Walter H clk PO h149 Church
- Wyatt Arth farmer h off Buskirk rd RD2
- " Chas farmer r Arth Wyatt Buskirk RD2
- Wyman Eva M student r154 Church
- " Freeman W retired h38 High
- " Harry C foreman N&W Mch Co h154  
Church
- " Lillian B r38 High



# The S. B. Dibble Lumber Co. (Inc.)

EVERYTHING IN THE LINE OF LUMBER AND MILLWORK

174 STATE ST.

Phone 158

NORTH ADAMS, MASS.

Wyrne-Roberts Robt I chem sales mgr  
N&W Mch Co h28 Abbott

Wysocki Carroll C emp Spec Ins Mfg Co  
h77 Mechanic

" Henry paper mkr r John Roberson H

" Lucy emp H Mfg Co r77 Mechanic

" Stasia waitress Belair's Restaurant r77  
Mechanic

YANKUS EDWARD auto mech r21 Wall  
" Ignace h21 Wall

Yaraminas Albert moulder h9 Madison

Yavanowski Anna emp H F Undergarment  
Corp r6 Martin

" Chas emp Estallite Co h6 Martin

" Helen L emp H F Undergarment Corp  
r6 Martin

" Josephine M waitress Monahan's Restau-  
rant r6 Martin

" Wm student r6 Martin

Yerenton Nellie wid Jacob dom 97 High  
r do

" Oscar h47 River

Young Jacob creamery wkr h River rd EB  
RD2

Young Rita (Mrs Walter) sten Spec Ins  
Mfg Co h8 Fourth

" Robt lab r Jacob Young EB RD2

" Ruben B slsmn r26 First

" Sidney r Jacob Young EB RD2

" Walter emp Spec Ins Mfg Co h8 Fourth

Yurewitch Dominic J emp Spec Ins Mfg  
Co h8 Nixon

Yurwich Agnes emp Brooklyn r Home

" Anthony emp Spec Ins Mfg Co h Home

" Anthony J r Home

ZELESKI JOHN emp N&W Mch Co h12  
Madison

Zilinskis Anthony emp Spec Ins Mfg Co  
h22 Cummings

" Barney r2 Scott

" Frank lab h2 Scott

" Peter USN r2 Scott

" Stephen emp Spec Ins Mfg Co r2 Scott

Zilinski Chas F emp Spec Ins Mfg Co h31  
Wall

Zvinglis Frank lab h20 Mechanic

" Kath T mill opr r20 Mechanic

## H. A. Manning Co.

### Map and Directory PUBLISHERS

33 Lyman Street

79 Cambridge St.

514 Wedgeway Bldg.

SPRINGFIELD, MASS.

BOSTON, MASS.

SCHENECTADY, N. Y.

Over 90 Directory Publications  
in New York, New England, New  
Jersey, Pennsylvania.

Mailing List and House Number-  
ing Contractors. . . . .

Map and Directory  
SPECIALISTS



**LIMERICK'S**

Eyes Examined by Modern Methods

Latest Style Glasses Fitted

286 River St. Tel. 2431 Troy, N. Y.

Established 1899

# H. A. MANNING COMPANY

PUBLISHERS OF

CITY — COUNTY — INDUSTRIAL

## Maps and Directories

Statisticians

Mailing and Trade List Specialties

City Census Enumeration

House Numbering Contractors

---

---

OVER SEVENTY-FIVE CITY DIRECTORY PUBLICATIONS IN THE EIGHT NORTHEASTERN STATES OF MASSACHUSETTS, CONNECTICUT, VERMONT, NEW HAMPSHIRE, NEW YORK, PENNSYLVANIA, NEW JERSEY AND MAINE.

---

---

These Publications contain the Advertisements of over 15,000 Merchants, Professional Men and Manufacturers.

The Estimated Circulation of these Publications through Annual Usage is over 250,000,000.

Maine Office, 537 Congress Street, Portland, Maine  
New England Office, 33 Lyman Street, Springfield,  
Mass.

79 Cambridge Street, Boston, Mass.

New York Office, 277 State St., Schenectady, N. Y.



WHEN your glasses break send us the pieces and your frame. We can provide a new lens promptly.



TINLEY-WELLINGTON CO.  
INC.  
OPTOMETRISTS—OPTICIANS

45 Third Street, TROY, N. Y.

# MANNING'S Hoosick Falls Numerical Street Directory 1940

Copyright 1940, by H. A. Manning Co.

Containing a full list of streets and roads, with the dwellings and stores located thereon. Residences and places of business are designated by their street numbers, numerically arranged, indexing at ends of street names refer to map. Where houses are not numbered the householders are arranged in the order that they come on the street. Figures in parentheses, following names, indicate number of rooms in building.

## ABBOTT STREET

From Junct of Ball to Troy

Right

- Ball begins
- Wilder av crosses
- 11 George A Eckwiler
- 15 Mrs Henrietta Humphrey
- 17 Willie T Jones
- 17 Ernest C Jones
- Burchard av begins
- 19 William H Capeland
- 25 Clayton E Shaw
- 29 Vacant
- Parsons ave crosses
- Mary L Skinner
- 30 J William Bolard
- 41 Mrs Mary Brennan
- 41 William A O'Brien
- 45 Joseph S Hofmangel
- 47 Vacant
- 49 Mrs Anna A O'Neil
- 65 Thomas J Grady
- 65 Charles H Fowler
- 71 James C McLane
- 75 Ivan E Armstrong
- 77 Mrs Ellen O'Brien

Left

- G F Sheldon & Sons, milk dealers
- G Frank Sheldon
- Reginald H Sheldon
- Doris M Scott
- Ball begins
- Wilder av crosses
- 2 Bernard S Balder
- 4 George E Greene
- Wilder av crosses
- 6 Ros I North
- 8 William G Chapman grocer
- 12 Walter G Durfee
- 14 Jesse P Myers
- Classic ends
- 24 Mrs Murela Duddon
- 26 Frank L Stevens
- 28 Robert I Wynne-Roberts
- 30 Edith I Worden
- 32 John A Livingston
- Parsons av crosses
- 38 Thomas M Kennedy
- 40 Edward B Miller
- 44 William Freeman
- 44 Mrs Besie G Frier
- 48 Arthur S Herrington

— Jackson begins

- 68 Robert J Russell
- 70 Mrs Julia Shea
- 72 William C Ogble

## ALBANY STREET

From 10 Troy easterly

Right

- 3 Thomas Holt
- 5 Patrick Carroll
- 17 Mrs Sarah McGeever
- 19 Mrs Bridget Brown
- 25 Paul Lavin

Left

- 2 Peter Whitted
- 12 Joseph Phaneuf

## ARMORY AVENUE

From Elm between Main and Church south

Left

- 8 Guy Govece
- 8 Edward A Archer

## BALL STREET

From 1 Abbott to village limits

Right

- 25 H Roel Sheldon
- 27 Maud I King
- 29 Mrs Jennie M Barnard
- 35 Charles A Hestock

Left

- 4 James D Slunt
- 4 Frank Marsh
- 4 Edward D Moyn
- 8 Harold A Van Der Kar
- 10 Mrs Mary A Van Der Kar
- 12 Elmer G Filkins
- 12 George Prescott
- 14 East Kenney
- 16 Stanley K Leonardowski
- 22 William G Chapman
- Snow begins
- 26 Charles W Simmons
- 32 Charles O Kluer
- 32 Frank C Joerlson
- 44 Mary E Tooley
- 34 Vacant
- 56 Daniel J Boylan

## BARTON AVENUE

From 170 Main east

Right

- 5 Mrs Carrie Blake
- 7 John H Ross
- 7 Mrs Cecelia A Johnson

Left

- 4 Walter W Metcalf
- 6 Augustine Sebastian
- 8 Benjamin Levine
- 10 W Leon Hutt
- 12 James A Dwyer
- 14 James S Kenney
- 16 Ralph Ligonae
- 20 George M Roberson

## BECKETT STREET

From 23 Munstell northerly

Right

- 1 John H Elliott
- 1 Mrs Agnes Golden
- 3 David S Ellis
- 3 Mrs Jennie Collins
- 7 Richard J Sargood
- 9 C Chimey Case

Left

- 2 James Dryburgh
- 2 George Dewar
- 6 J M Bartley
- 10 Robert Dewar

## BENEDICT AVENUE

From John south to Spring

Right

- 8 Henry Lemsey
- 10 John Q Batten

## BURCHARD AVENUE

From 17 Abbott east to Snow

Right

- 5 Mrs Florence Baker
- 7 Hollis G Wilcox
- Eagle begins
- 11 Gerard J Morin
- 13 Aaron C D Brownell
- Dove begins
- 15 Harold J Burgess

Left

- 8 James B Brazell
- 10 Edward L Brazell
- 12 Arthur A McLinden
- 18 Grant D Smith

MCA  "CREDIT REPORTS"  MCA

MERCHANT'S CREDIT ASSOCIATION OF TROY, N. Y.  
303 RICE BUILDING, TROY, N. Y. Phones TROY 6226

Troy's Leading  
Credit Bureau



**Leo J. Mahar****UNDERTAKER - EMBALMER**

43 MAIN STREET

AMBULANCE SERVICE

Phone 75

HOOSICK FALLS, N. Y.

**CALIFORNIA AVENUE**

From 24 Mechanic southerly

Right  
7 Frank StrzalkowskiLeft  
8 Charles Pokines  
8 Mary M. Murphy**CAREY AVENUE**

From 167 Church west to Redmond

Right  
1 William S. Jones  
5 vacant  
9 Joseph C. Rogers  
— Railroad av crosses  
13 Arthur I. Reed  
17 John R. Van Buren  
19 Michael J. Burns  
19 Henry J. Ranselma  
— Fish ends  
Hoosick Falls Lumber Co  
23 Albert Metcalf  
23 Vacant  
— Wood et begins  
21 Mrs. Mary Carney  
— McCaffrey crossesLeft  
6 William H. Conradt  
8 Fred H. Boppan  
8 Frank Hayes  
10 Gilbert R. Niles  
12 Joseph J. Hayes  
12 Mrs. Agnes Donahue  
— Railroad av crosses  
18 John F. Hullivan  
20 Arthur J. Harley  
22 William H. Hanselman  
24 Arthur J. F. Grogan  
26 Elmer J. Jones  
28 Mrs. Rose E. Hayes  
44 Catherine L. Hayes  
— McCaffrey crosses  
Lawton's Garage**CARR STREET**

From 50 Parsons av north

Right  
5 Arthur M. Van Der Kar  
9 Mary C. WialenLeft  
6 Joseph Bachorz**CENTER STREET**

From 99 Church west to Fifth

Right  
1 Joseph Lijoncas  
5 Vacant  
7 Vacant  
Specialty Insulation Mfg Co Inc  
Boston & Maine R R Freight  
Depot— Railroad av crosses  
13 James C. McLucas coal  
15 Joseph Ferranti  
15 Hudson H. Bassett  
— First crosses  
25 Walter E. Robson  
27 William H. Buck  
29 Henry C. Kasler  
31 Mrs. Hannah Corran  
— Second crosses  
33 Albert J. Goodwin  
33 Delbert Connolly  
35 Edwin E. Hill  
37 Hiram E. Rowe  
37 Francis E. Earley  
39 Alexander Metcalf  
39 Mrs. Alice Gardner  
41 Kenneth Herring  
41 Oscar Marsh  
43 Sherman L. Wolf  
43 Vacant  
45 Nathan Bierwirth  
45 Bertha Bierwirth  
— Third crosses  
47 Everett E. Sherman47 Mrs. Amelia Billert  
49 Arlin J. Bronshtadt  
51 Martin C. O'Malley  
53 Alfred H. Bold  
55 William C. Truworthy  
55 William F. Bourke Jr  
57 John W. MacMurray  
57 E. Cyrus Robson  
— Fourth crosses  
59 Adam A. Stramb  
59 Norma Whitcomb  
61 LeGrand T. Gooding  
63 T. Morgan Burke  
65 Mrs. Elizabeth Smith  
— Center continuedLeft  
— Railroad av crosses  
— First crosses  
28 Mrs. Nellie G. Mulcahy  
28 Nellie P. O'Brien  
30 Edward B. Nolt  
— Second crosses  
28 William B. Smith  
40 Mrs. Emma Bastow  
40 Peter E. Wolf  
— Third crosses  
48 Albert H. Allard  
50 William H. Dougherty, Jr  
52 Mrs. Bridget A. Burns  
52 William J. F. Grimes  
54 Mary A. Dalley  
— Fourth crosses  
60 Edward F. Quigley  
60 William J. Griffin  
62 Mrs. Bridget Noyes  
64 Louis W. Bowers  
64 John H. Earley  
66 Warren P. Gooding  
69 Mrs. Catherine P. Barber  
— Fifth ends**CHURCH STREET**From Church street bridge south to  
Maple Grove cemetery at  
village lineRight  
— Water begins  
3 Hoosick Auto Wreckers  
9 Mrs. Anna Wirmansky  
9 Mrs. Anna Wirmansky soft drinks  
11-15 McMartin Block  
11 Walter Bankin barber  
13 A. O. H. Hall  
15 McMartin Bros grocers  
— John crosses  
Elks Home (R P O B)  
25 David S. Daniel  
25 David S. Daniel furniture etc  
29 Baker's Gift Shop  
31 Harry A. Pappas confectionery  
33-37 Byars Block  
33 Forrest J. Bend, gen ins  
33 Vacant  
35 Moses Schweizer news dealer  
37 La Porte's Boot Shop  
39 rear Sign Service  
39 rear Hoosick Falls Iron & Waste  
Co  
39 rear Richard Wisom blacksmith  
39-43 Gibson Block  
39 William J. Rinsfurt grocer  
41 Bernard Girard  
41 Mrs. Elizabeth Hickey  
41 Mabel Russell  
41 Vacant  
43 Gertrude Davidson, dry goods  
47 Chris Carlos  
47 Nora M. Hanzard  
Mrs. Amanda Arnold  
49 Vacant  
51 William Andrick photographer  
51 Mrs. Constance Andrick  
51 William I. Morrissey  
53 Cahill Block  
53 Vacant  
55 Mrs. Sarah Levine dry goods57 Stroud's Block  
57 John H. Frank  
57 Elmer E. Lamphier  
57 Peter C. Sigalos  
59 Peter C. Sigalos auto accessories  
61 McCann's Pharmacy  
63 rear Wes F. Murphy shoe coat  
and supplies  
69 William F. Murphy  
65 John J. Shea confectionery  
65 John J. Shea  
69 Millers Market  
73 Mrs. Margaret J. Conitt  
75 Vacant  
77 National Economy Store  
77 Samuel Hatlin  
79 Vacant  
79 Christian Hanson  
— Elm crosses  
89 Vacant  
89 Lena B. McLaughlin  
91 Michael C. Hughes  
97 Louis Brandt  
97 Joseph Brandt confectionery  
97 Vacant  
99 Mrs. Anna B. Rothman  
— Center begins  
First Presbyterian Church  
115 Vacant  
117 Vacant  
119 Mrs. Jessie L. Clark  
119 Julia M. Bradley  
123 Mrs. Jennie V. Haynes  
125 Harold B. Klotz  
125 James A. Noble  
— Hoosick begins  
129 Haynes Bros auto dealers  
131 George K. Smith  
133 Jasper L. Robertson physician  
133 Jasper L. Robertson  
135 W. Kenneth Lawton  
135 Annie Hatlin  
137 Mrs. Georgiana Phillips  
137 Fred M. Lathier  
137 Levin's Market  
— River begins  
143 Mrs. Margaret A. Brew  
145 Louisa C. Tighe  
149 Walter H. Wruck  
151 George B. Williams  
153 William P. Wallace  
155 Mrs. Myrtle Stemp  
155 Vacant  
157 Mrs. Dorothy E. Moore  
157 Mrs. L. Myrtle Powers  
161 Mrs. Caroline G. Andrew  
161 Bert Barber  
165 Margaret Mack  
167 Mrs. Sina E. Wolff  
— Carey av begins  
169 Helen Grant  
175 Mrs. Elizabeth Grobuski  
175 Mrs. Elizabeth Grobuski soft  
drinks  
177 Mary M. Reynolds  
179 Joseph Grobuski Jr  
179 Clifford Fredericksen  
181 Mrs. Johanna C. Belan  
181 1/2 Mrs. Louisa Doyle  
183 Mrs. Alice C. Hughes  
187 James F. Mooney  
187 Mrs. Clara Dwyer  
189 Mary Dalton  
193 Patrick L. O'Brien  
197 Mrs. Nellie Winegard  
199 Joseph F. Leary  
199 Margaret J. Fitzpatrick  
205 George V. Usher  
209 Andrew R. Hullivan  
211 Mrs. Mary F. Leary  
211 rear Joseph F. Leary vulcanizing  
213 Vacant  
213 George J. Houlton  
223 Mrs. Julia Malone  
227 Bridget A. McGlynn  
229 Eugene H. Avery



# WALTER E. ROBSON FURNITURE AND UNDERTAKING

54-58 CLASSIC ST.

TEL. 39

HOOSICK FALLS, N. Y.

## Church (continued)

- 231 Robert J. Dickson  
233 E. Elliott Avery  
off Water Works Pumping Station  
Maple Grove Cemetery

## Left

- 2 Frank Hiley's Sons coal  
4 Hoosick Falls Laundry  
4 Phillip H. O'Meara, barber  
— Classic begins  
— John crosses  
14 Hughes Barber Shop  
16-24 Thorpe Block  
16 Evelyn L. Harrington music teacher  
18 Helen and Betty's Beauty Shoppe (5)

- 16 Sylvester E. Scott lawyer (7-9)  
16 Sigmund Weiss physician (10)  
10 Prudential Insurance Co (11)  
16 Robert J. Winton tailor (12)  
16 Volney W. Chapman dentist (14)  
16 Grange Hall  
20 Frank's Food Market  
22 Twin State Gas and Electric Co  
24 George E. Smith physician  
24 William M. A. Cowan photographer

- 24 William M. A. Cowan  
26 McEachron Block  
26 J. H. McEachron jewelers  
26 Mrs. Dora P. McEachron  
40 The New Theatre  
42 Harold C. Avery  
46 H. F. Fire Department Central Station

## — Eldredge av begins

- 48 Elliott's Bakery  
50 Robert W. Elliott  
52 Ann's Beauty Salon  
52 Mrs. Anna Perreault  
54 Atlantic & Pacific Tea Co grocers

- 56 Hoosick Motor Co  
Dougherty Filling Station

## — Elm crosses

- 90-92 Dul Garage  
90-92 Whimsy Bros Co (Inc)  
100 The Florence Beauty Shoppe  
100 John T. Maloney  
102 Charles Liparzone  
104 Walter Ryan  
106 Mrs. Adeline C. Russell  
108 William J. Murphy  
110 Herbert Chatfield  
110 Ellison B. Chatfield  
112 John P. Murphy  
112 John P. Murphy barber  
116 Robert A. Woodward  
116 Benjamin Meyrowitz  
116 Arthur M. Noble  
116 Mrs. Grace Jones  
118 John J. Hayes funeral director

## — Hall ends

- 120 George F. Hubbard  
122 Manfred D. Kincaid  
124 Louis Levine  
124 Louis Levine white meats  
124 Arthur Levine  
126 Mrs. Elizabeth News  
128 Mrs. Anna Walton  
130 Rev. M. Harner Patton  
134 Edgar J. La Porte  
136 Albert S. Durr  
138 Mrs. Bessie Springer  
140 Ida V. Brewer  
142 Ralph B. McClure  
144 Forrest Jones  
144 Mrs. Emma S. Njebolls  
144 Mrs. Anna Atkins  
148 Mrs. Lillian Hector  
— Willard ends  
154 Barry C. Wyman  
154 Imogene Perry  
158 Mrs. Grace Lapina

- 158 Mrs. Genie Haight  
160 James J. Weekly  
162 Alice L. Murphy  
164 Phillip M. Bogardus  
166 Michael J. Heffernan  
Mrs. Margaret F. O'Neil  
Vacant  
— Walton ends  
180 Phillips Gasoline & Oil  
180 Barn Phillips  
196 Martin Kearney antiques  
Edward Haggerty auto dealer  
— Main crosses  
Maple Grove Cemetery  
Village line

## CLASSIC STREET

From 6 Church east to Abbott

## Right

- Main begins  
45 Western Union Telegraph Co  
45 New York Telephone Co  
47-51 Gaffney Block  
47 Helen M. Moon paints and oils  
49 Leo W. Bradley  
51 Charles F. Straub  
53 Joseph Albergine shoe rep  
53 Joseph Albergine  
57 Charles E. Betair  
59 John A. Haussler undertaker  
59 Francis J. McKoy  
59 John A. Haussler  
59 Mrs. Elizabeth R. Haussler  
65 Frederick W. Harter osteopath  
65 Mrs. Mildred F. Harter osteopath  
65 Frederick W. Harter  
— Wilder lane begins  
Cheney Free Public Library  
75 William F. Holsapple Jr.  
77 Mrs. Mary Holsapple  
79 John Veto Ross  
81 Mrs. Carolyn H. Thomas  
83 Arthur F. White auto dealer  
89 Arthur F. White  
Classic Street School  
93 Ralph B. Bullock  
95 Mrs. Lella M. Wilson  
97 Anna Flood  
99 Mrs. Anna H. Murphy

## Left

- 4 Works Progress Adm.  
6 Boonar Mfg Co  
10 Walter's Bakery  
12 Carl A. Russell  
14 Milton Plumbing and Heating Co  
20 Harry F. Norton  
20 Patrick McMahon  
20 Michael O'Brien  
22 Tony's Grill  
24 N. Y. State Retail Liquor Store  
26 William A. O'Brien conf.  
38 Joseph A. DeLuca tailor  
40 James T. Turpey barber  
42 Ryan's Classic Grill  
44-46 Belair's Restaurant  
48 Robert L. Marshall  
48-52 Harder Marshall & Pitt lawyers  
54-58 Holmes Block  
54-58 Walter E. Robson furniture  
60 John S. Dowling  
60 The Dowling rooms  
Holton's Super Service Station  
— High begins  
St. Mary's Academy  
80 Charles C. Gibson  
90 Herbert N. Hamilton  
92 Volney W. Chapman  
94 Willie L. Thorpe  
96 William N. Clark Jr.  
100 Harry N. Weir

## CONGRESS STREET

From 15 Snow to Oak

## Right

- 5 John G. McLean

- 5 Hollis Howard  
9 William F. Bogardus  
13 Mrs. Florence McMarkin  
15 Richard Albergine  
21 Thomas F. Knight  
27 Martin Gallagher

## Left

- 6 Edna B. Lansing  
6 Leo J. Ladd  
14 Patrick J. Fitzpatrick  
18 Charles E. Hollis  
32 Samuel J. Gully

## CUMMINGS STREET

From 68 Mechanic west to byd village line

## Right

- 1 Mrs. Louise Doyle  
3 John McShane  
9 Anthony Alexkovic  
9 Franklin Durr  
11 Stanley Kostkiewicz  
11 George Koschler  
15 Frank Unavitch  
17 Glenn A. Miller  
22 Anthony Zilinskas  
Village line  
33 Ignace Brudzowski  
Alexander Bromirski

## Left

- 41 Michael Swerin  
10 Richard P. Coddily  
16 Patrick Sherin  
— Nowy av begins  
24 Bridget Summers  
26 Moses B. Doyle  
Village line  
30 James T. Turpey  
40 John Sprague  
44 Michael J. Dillon  
— Dundee av begins  
46 Eli Brown

## DALE STREET

05 Rogers avenue

## Left

- Arthur J. Cutler  
Claver Thomas  
Noyes Thomas

## DANFORTH STREET

From 57 High easterly to Troy

## Right

No houses

## Left

- Raymond J. Finzer  
Oliver N. Rathbun  
Stanley Scott  
George Scott florist  
George Scott

## DAVIS STREET

From 40 Mechanic north to R R tracks

## Right

- 2 Mrs. Emma E. Wright  
3 Louis Benkowski  
5 Hoosick Auto Body Works  
7 Ignace Styczynski  
9 Julia McGarrin  
9 William Roberts

## Left

- 6 George Maloney  
8 Leo T. Mulvihill  
Wood Flong Corp.

## DEPOT SQUARE

Northwest from John near B&amp;M station

## Right

Vacant block

## Left

- Railway Express Agency  
Boston & Maine Railroad pass station





FOR 82 YEARS HAS SET THE  
STANDARD FOR LEADERSHIP IN  
COMMERCIAL TRAINING

### DOLIN AVENUE

From 63 River rd west

Right  
Edmond Lewis  
Roy Dorr  
Helen Wall  
Edward Blouette  
Ernest Blouette  
Wilfred Blouette

Left  
John L. Sheldon  
Ralph Mull  
Kari Moon

### DOVE STREET

From 13 Burchard av south

Right  
1 Mrs Ellen J Blanchfield

### DUNDEE AVENUE

From 44 Cummings south to Manton

Right  
Vance W Russell  
Elizabeth Wolff  
Herman C Lane  
Melina Allen  
John McVhill

Left  
David H Myers

### EAGLE STREET

From 7 Burchard av south

Right  
5 George W Van Hyning  
5 Austin J Maroney  
7 Louis Brundige

Left  
8 Mrs Mary Robinson  
8 Frank A Marcotte

### ELDREDGE AVENUE

From 46 Church east to Elm

Left  
6 James F Parker  
8 Walter Gates  
10 Mrs Sarah Livingston  
12 Lester D Phillips  
12 John J Burke Jr  
14 Mrs Nina Grogan  
14 Vacant  
18 Vacant  
18 Vacant  
22 Charles E Mooney  
24 Charles Grogan

### ELDREDGE STREET

From 52 Mechanic southwest

Right  
5 Marguerite E McCann  
9 Mary Gannon

Left  
8 Edwin W Webster  
8 Helen A Burke  
12 John J Burke  
12 John T. McMahon

### ELM STREET

From 79 Main west to Fourth

Right  
— Eldredge av ends  
— Church crosses  
23 Vacant  
23 Vacant  
25 Hoosick Engineering Co plant  
— Spring ends  
27 Vacant  
29 Daniel Ward  
29 Vacant  
28 Daniel Brandl shoe repairing  
31-33 Joseph H Liporace confec-  
tionery  
33 Joseph H Liporace  
35 Sherwin's Barber Shop  
37 Ralph Liporace plumbing  
39 Vacant

41 John J Burke meats and provi-  
sions

43 Vacant  
45 Vacant  
47 Vacant  
49 Edward Potter  
51 Crowley's Newroom  
— Railroad av crosses  
53 Joseph Buckley & Sons groceries  
and coal

57 Frank Domelko  
59 Frank Domelko soft drinks  
61 Vacant  
61 Vacant

61 Lawson's Grocery & Bakery  
— First crosses  
67 Samuel Landau  
67 David Childs  
69 John H Shay  
71 Guy H Phillips  
71 Vacant

73 John A Eberle  
— Second crosses  
75 Helen A Millett  
75 William J Dempsey  
77 Mrs Mary C Buckley  
79 Walter Crowley  
79 Thomas F Flynn  
83 William J Roditis  
83 William E Thornton  
87 Mrs Mary E Mooney  
87 Hector J Wood  
87 Mrs Elizabeth Potter  
87 David W Potter

Left  
— Amory av begins  
— Church crosses  
20 John B Weller  
20-22 Jack's Restaurant  
30 S. H. White & Son insurance  
30 Forrest S White real estate  
American House  
Wirmusky Bros  
Louis Wirmusky

— Railroad av crosses  
60 Vacant  
64 Harry P Riley  
64 Mrs Eliza M Doyle  
— First crosses  
68 Mrs Sarah Levine  
68 Joseph L Mina  
70 Lynn P McEachron  
72 Mrs Catherine Nealon  
74 William J Hipwell  
74 Elizabeth V Dana

— Second crosses  
76 Thomas H Burke  
78 Annie O'Shea  
78 Edward B McEvoy  
80 Frank H Burtis  
82 Mrs Helen Graney  
82 Daniel Boylan  
— Third ends  
90 Charles Keegan  
90 Walter P Griffin  
92 J Raymond Armitage  
94 Henry J Hibbard

### ESTABROOK AVENUE

From 126 Main east

Right  
1 Rev Howard L Stimmel  
3 John MacMurtrie  
3 Henry Loux  
5 Mary A Mahur  
Left  
2 Grace R Kouch  
2 Vacant  
4 Lawrence F Heffernan  
4 Mrs Eno C Wright  
6 John J Wirmusky  
6 Mrs Anna C Wirmusky beauty  
parlor  
8 Stephen W Bradley  
10 William J Dams  
10 Mrs Mary Oland

### FIFTH STREET

From 63 River north to Center

Right  
5 Warren R Grant  
9 Edward Grimes  
11 Albert Myers  
11 Mrs Nellie Myers  
— Hoosick ends  
19 Walter Callahan  
19 Vacant  
19 Vacant

Left  
2 Mrs Sarah McGuire  
8 Harry Von Hagen  
10 John M Caletan  
12 Walter Rankin  
12 Roundaker Markley  
16 John E Marshall  
18 Mrs Mae Minkema

### FIRST STREET

From 15 River north to BMRR

Right  
3 Mrs Sarah Reynolds  
3 Joseph S Smith  
5 Vacant  
5 Frederick A Jones  
5 Earl G Brown  
5 William Thurber Sr  
7 Stanley R Smith  
9 Casper J Nimons  
11 Mrs Helen C Barber  
13 Mrs Elizabeth T Smalley  
15 E Jay Hyniek  
17 Vacant  
19 Samuel J Meyrowitz  
— Hoosick crosses  
— Center crosses  
20 Vacant  
21 Vacant  
23 Walter H Warren  
23 Vacant  
25 Walt's Market  
27 Vacant  
27 Mrs Margaret A Connell  
45 Joseph P Millett  
45 Elizabeth A Armstrong

— Elm crosses  
47 Frank J Brown  
47 Vacant  
People's Gasoline & Oil Co stor-  
age  
— Willow crosses  
— Surdam begins  
63 Vacant  
69 Marco Sebastian  
75 Giuseppe Saluzzo  
75 Matthew Mooney  
77 Gus Oliver

Left  
2 Patrick W Behan  
4 John Shea  
6 Fred H Chapman  
6 W Lynn Chapman taxi service  
8 Freeman LaBrake  
12 Mrs Ella Doyle  
16 Frederick H Russell  
16 Vacant  
— Hoosick crosses  
24 John J Burke  
26 William A O'Brien  
28 Mrs Helen Tierney  
28 Vacant  
— Center crosses  
20 Vacant  
38 Karl J Kempf  
38 Edward A Kelley  
40 Forrest S White  
42 William McLaughlin  
42 Mary S Whalen  
— Elm crosses  
— Willow crosses  
62 Irving P Givone  
64 Daniel Capano  
68 Antonio Liporace  
68 Joseph Niegoda



**Y**OUR eyes are changing, just as the rest of your body changes. Yesterday's glasses will not suit your eyes indefinitely. Come and see us for a sight test.



**TINLEY-WELLINGTON CO.**  
INC.  
OPTOMETRISTS-OPTICIANS

45 Third Street, TROY, N. Y.

#### GRIFFIN AVENUE

From 192 Main east  
Right

- 1 Leslie L. Miente
- 5 Clayton B. Sherman
- 7 Raymond D. Roy

Left  
No houses

#### HALL STREET

From 95 Main west to 120 Church  
Right

- 2 Neil F. O'Brien
  - 4 Hoosick Falls Health Center
- Left
- 3 Joseph A. Bradley
  - 5 Harold W. Gardner
  - 7 Mrs. Mary E. Whitkop

#### HAMPTON STREET

From Hovey av west to Quarry  
Right

- Village line
- 8 Ralph Granger
  - 10 Edwin G. Coon

Left  
6 Margaret J. Wall  
Village line

#### HIGH STREET

From opp 62 Classic to village limits  
Right

- St. Mary's Academy
  - 9 St. Mary's Convent
  - 21 George S. McKearty
- Parsons av begins
- 28 Frederick G. Smith
  - 35 Howard S. Rowley
  - 41 Samuel T. Flansburgh
  - 45 Stiles S. Smith
  - 47 Howard Harrison Sr
  - 49 Adam Batza
  - 49 Lawrence E. Nimons
  - 53 Elsie M. Wirth
  - 58 Howard Harrison Jr
- Munsell begins
- Luke C. O'Hearn grocer  
William O'Keefe
- 57 Mary A. Hooley
  - 57 Mrs. Mary J. O'Meara
  - 61 Mrs. Maud Buck
  - 65 Mary E. McGuire
  - 65 Vacant
  - 67 Phillip H. O'Meara
  - 67 Mrs. Rose Casey
  - 69 William P. Hamilton
  - 73 John H. Reilly
  - 75 James S. Flak
  - 85 Vacant
  - 87 Edward Barlow
  - 89 George Spendiff
  - 89 Edward Bluteau
  - 91 Mrs. Mary Murphy
  - 91 Thomas M. Quinlan
  - 93 H. Vincent Allen
  - 95 Luke C. O'Hearn
  - 95 Teresa M. Colgan
  - 95 J. Henry Miller
  - 97 Clarence W. Noble
- Danforth begins
- 99 Jackson Townsend
  - 99 Jacob Pitzer

Left

- 1 Mary Lannon
  - 1 William Ketchum
- Park begins
- 8 Mrs. Florence S. Graar
  - 8 Mrs. Elizabeth Donahue
  - 8 William J. Mitchell
  - 8 Charles Rogers
  - 7 Martin Kearney
  - 7 Jerry Ingraham
  - 18 Arthur McCaffrey
  - 20 John Gallagher
  - 20 Phillip Gorman
  - 28 Freeman W. Wyman

10 Fourth Ward Rose Co

- 40 Mrs. Mary E. Tefft
- 48 Mrs. Sarah Bennett
- 50 Mrs. Catherine Morrison
- 52 J. Bartholomew Ford
- 52 Michael F. Burke grocer
- 54 George M. Dickson
- 58 Mrs. Katherine McEvoy
- 58 Charles B. Hawks
- 62 Mrs. Ellen McGrath
- 64 Timothy E. Quinlan
- 68 Mrs. Nellie R. Praxler
- 70 John J. Carroll
- 70 Mrs. Anna Higgins
- 72 Mrs. Emily N. Lovell
- 72 William B. Lovell
- 74 Lester D. Quinlan
- 74 William F. Walsh
- 76 Agnes G. Carr
- 78 John F. Hoffmann
- 80 James A. McAllan
- 84 Guy H. Carpenter
- 86 Mary E. Beardon
- 88 Mrs. Martha Preble
- 88 Richard P. Dolbein
- 90 David E. Armstrong veterinarian
- 90 David E. Armstrong
- 90 Alfred E. Johnson
- 94 Michael F. Burke
- 108 Mrs. Amy Danforth

#### HOKLEY AVENUE (Now Kokley avenue)

#### HOME STREET

Off Rogers av above Dale  
Left

- Anthony Yurek  
Walter F. Almond  
off Anthony Kresky

#### HOOSICK STREET

From 125 Church west to Fifth  
Right

- 1 M. D. Kincaid & Son plumbing  
enrs
  - 3 Hoosick Falls Undergarment  
Cory
- Railroad av crosses
- 9-13 Wooden & Son Inc hardware
- First crosses
- 15 Mrs. Margaret Galvin
  - 15 Lucina Herrington
  - 17 Mrs. Winifred Randall
  - 19 Roy G. Drayer
  - 19 Richard R. Ottman
  - 21 J. Karl Percy
  - 23 Spencer McMartin
- Second crosses
- 25 Frank Steens
  - 27 Michael Bartuski
  - 29 Edgar Leonard
  - 31 Thomas Carney
- Third crosses
- 37 Albert D. Chase
  - 39 Mrs. Lettie Toombs
  - 41 George W. Coddley
  - 41 Francis F. Mulvihill
- Fourth crosses
- 45 Dunde J. Shanahan
  - 47 James F. Burns
  - 47 George S. Colegrove
  - 49 Milford J. Strall
  - 49 Vacant
  - 51 L. Carroll Hancock
  - 53 Henry Stewart
  - 53 Edward M. Gill
  - 55 Elton L. Flagg
  - 55 Mrs. Victoria La Porte
- Fifth crosses
- Left
- 4 Vacant
- Hoosick ct begins
- 8 Kenneth G. Shaw
- Railroad av crosses
- 10 Pillander Gates

#### FISKE STREET

From 22 River to 29 Carey av  
Right

- 1 Robert A. Stevens
- 1 A. Johnson Austin
- 5 Lee Smith
- 5 LeRoy D. Baker
- 7 Edward L. Moore
- 9 James T. McGavin
- 11 John Waddington
- 13 Willis G. Myers

- Left
- 6 Charles F. Wood
  - 8 Edward H. Heilla
  - 8 Claude E. Fredericksen
  - 10 William Kew
  - 10 Vacant
  - 12 George H. Lovell
  - 12 Fred V. Quackembush
  - 14 Edward Hynick
  - 14 Mrs. Emily J. Carr
  - 16 Joseph M. Burns
  - 16 Leo O. Hynick
  - 16 James J. Quinlan
  - 14 John M. Coburn
  - 14 Vacant

#### FOURTH STREET

From 55 River north to Willow  
Right

- William Orutt (in trailer)
- 7 Mrs. Mary Killian
- Hoosick crosses
- 17 Vacant
  - 19 Edward I. Bush
- Center crosses
- 27 Joseph H. Ryan
  - 27 Frederick J. Hanzelman
- Elm ends
- Left
- 6 Walter J. Hughes
  - 8 Mrs. Ruth M. Gillespie
  - 8 Walter Young
- Hoosick crosses
- 14 Alta R. Archibald
  - 16 Vacant
  - 18 Cecil P. Holmes
  - 20 Floyd Woodward
  - 20 Fred E. Rowe
  - 22 William Clark
- Center crosses
- 24 Anthony E. Bromirski
  - 38 George F. Kretzmer
  - 38 Mrs. Helen D. Shilan
  - 40 John Dalheim
  - 40 Ralph C. Noyes
  - 44 Thomas J. Claire
  - 46 Samuel Restina
  - 48 Vacant
  - 48 Walter L. Sheridan
  - 50 Irving J. Slater

#### GILLESPIE STREET

From 10 Munsell northerly  
Right

- 3 Maurice J. Shea
  - 5 John J. Mahar
  - 5 John J. Mahar plumber
  - 11 John H. McGrath
- Left
- 4 Mrs. Mary H. Walsh
  - 4 Mrs. Elizabeth McGrath
  - 6 Katherine V. Killey
  - 8 Anna F. Doran
  - 10 Alfred Whitted
  - 12 John C. McAuliffe
  - 16 James B. Bueck



# FILLMORE FARMS INC. DAIRY PRODUCTS

WM. E. GORMAN, Distributor

Certified & Grade "A" Pasteurized  
Milk, Buttermilk, Cream, Cottage  
Cheese, Butter & Eggs  
HOOSICK FALLS 474

## Hoosick (continued)

### — First crosses

- 18 F Earl Hynick
- 20 Albert W Haley
- 22 Mrs Mildred H Willis
- 24 Mrs Jennie Chapin

### — Second crosses

- 28 Osmond H Eldredge
- 28 Gilbert M Miles
- 30 Mrs Crissie Shaw
- 30 Mrs Mary A Manchester
- 34 Arthur G Westcott
- 36 Dennis McGonigle
- 36 T Harold Doyle

### — Third crosses

- 42 David E Tooley
- 42 Mrs Catherine Lennard

### — Fourth crosses

- 44 Thomas E Gresslich
- 46 William E Nimons
- 48 Daniel F Staughnessy
- 50 Frank Kelyer

### — Fifth crosses

## HOOSICK COURT

From 8 Hoosick southerly  
Right

- 3 Arthur G Shaw
- 5 William H Holmes

## HOVEY AVENUE

From 16 Cummings south to Scott  
Right

- 7 Charles Henningsen
- 9 Ida M Niegoda
- 9 William E Keyes

### — Manton begins

- 21 Oliver Hebert
- Seward begins
- 25 Frances M Novak
- 29 Ignacius Skutski
- Hampton begins

### Left

- 8 Frank X Siciński
- White ends

## HURLEY STREET

From 52 Mechanic south  
Right

- 13 Charles Pytko

### Left

- 4 Christopher H Gates
- 4 Mrs Emilie Haske
- 6 Roman Wroblewski
- 6 Clarence Church
- 8 Orville Sprague
- 8 Stanley Borowicz
- 10 John Kelmowski
- 10 Genevieve Sarnowski

## JACKSON STREET

From opp 65 Abbott west to Kelley  
Right

- 1 George Boatman
- 3 Vacant
- 3 John V Hynes
- 5 Frank M Reynolds

### Left

- 4 Theodore Barnhart
- 6 Frank J McMahon
- 8 Willard L Graney welder
- 8 Willard L Graney
- 10 Mrs Loretta E Banks

## JOHN STREET

From 11 Main west to Lyman  
Right

- 6 Jones Parsons & Co, grocers
- 8 Bradley's Electric Shop
- 8-10 Livingston Block
- 8 Whelan Drug Store
- 8 Hoosick Falls Drug Co Inc
- 10 David W Childs, physician
- 10 Alice L Murphy, dentist
- 10 Thomas A McGrath, physician

12 Seward's Ice Cream Parlor

- 12 Peter A Seward
- 14 Reynolds Block
- 14 Cuddihy's Book Store
- 14 Joseph J Cuddihy
- 14 Gordon L Hayes, elec refrigerators
- 16 Hoosick Radio Service
- 16 Atlantic & Pacific Tea Co, meats & provisions

### — Church crosses

- 20 Vacant
- 20 Vacant
- 22 Hollywood Grill
- 27 Frank Conradt
- 27 Vacant
- 28 Mrs Harriet F Washington
- 28 1/2 George W Valention
- 27 V Lopardo, shoe repairing
- 26 George J Lewsey

### Left

- 5-9 Monahan Block
- 5 Monahan's Restaurant
- 5-9 Maloady Bros, gen insurance
- 7-9 Ezra Tiffany, lawyer
- 7-9 Vacant
- 7 William J Monahan
- 7 Francis J Connick
- 9 John W MacMurray, jeweler

### — Merritt av begins

- 11-15 Lurie Block
- 11-15 M Lurie & Co, dept store
- 15 Grand Union Co, grocers
- 17 S Landau, dept store
- Thorpe's Drug Store
- Church crosses
- Benedict av begins
- Owl Garage, storage
- Estellite Co

### — Lyman crosses

## KELLEY STREET

From 9 Munsell to Jackson  
Right

no houses

### Left

- 3 Domenick Arico
- 3 Dominic Crucitti
- 5 James Furfaro
- 7 David Jacobs
- 9 Fred R Thompson

## KOKLEY AVENUE

From 77 Mechanic northwest  
Right

- 21 George Lukaszewicz
- 23 Andrew Stuka
- 27 Anthony Urban
- 27 T Milton Kennedy

### Left

- 15 Edward F Saboski
- 20 Louis Saboski

## LYMAN STREET

From 2 Railroad av south to Hoosick  
River

### Right

- 1 Mrs Mary J Dolan
- Spring begins
- John ends
- Superior begins
- 25 Charles Severson Jr
- 27 Mrs Helen P Noyes
- 27 Richard Jones
- 29 Anthony Wirmasky
- 31 Mrs Elias J Bates
- 35 John Ferranini
- 33 Simon Bartuski

### Left

- 10 Vacant
- 12 Louis E Haynes
- 12 James Hughes
- 14 Wesley Smith
- 14 Mrs Adella Monroe
- 16 Mrs Cassie Rudaltis
- Depot Square

22 Enrico Bianco

- 22 Mrs Ellen F Flynn
- 24 Anthony Carelli
- 24 Harry Kokley
- 26 Lester L Brewer
- 26 Anthony J Saluzzo
- 28 Mrs Margaret Mitchell
- 28 William Cronin
- 30 Carl Nelson
- 32 Harry French
- 32 Vacant
- 36 E Francis Keegan
- 38 Mrs Margaret Vosh
- 38 1/2 Clifford H Lange
- 40 Martin Lange
- 42 Clements Pokines
- 46 Mrs Margaret Romanus

## MADISON STREET

From 40 Mechanic southwest  
Right

- 3 Charles W Robinson
- 5 Pius Kankas
- 9 Vacant
- 9 Albert Yaramian
- 11 Henry Adrian
- Quincy begins

### Left

- 6 Walter Jarowski
- 12 John Zelenski
- 14 Clarence W Baker
- 14 Albert Butkas

## MAIN STREET

From opp 26 Classic south to village  
line

### Right

- 1-7 Wood Block
- 1 George S McQuarlin Inc, insurance
- 3 George E Greene, lawyer
- 3 Permanent Savings and Loan Association
- 3 Homer S Rowley, dentist
- 3 Clayton E Shaw, physician
- 3 Walter J Shea, dentist
- 3 Robert E Moderer, physician
- 3 Masonic Hall
- 5 W H Ely & Co, clothing
- 7 Hoosick Supply Co Inc., hardware

### — John begins

- 9-11 Dougherty Hotel
- 13 Leo A Burns
- 13 John Kuscsik
- 17 Burns Bros, clothing
- 19 Reardon Building
- 19 Vacant
- 19 Vacant
- 21 James Furfaro, shoe repairing
- 21 Thomas A Fennessey, barber
- 21 Mrs Katherine Tooley
- 21 Mary L Tooley, beauty parlor
- 27 Brazell Bros, newstroom

### Post Office

- 43 Leo J Mahor, funeral home
- 43 D Edward Delaney
- 43 Louis M Ames
- 47 Knights of Columbus Hall
- 67 Immaculate Conception Rectory
- 67 Rev George Egan
- Elm begins
- 73 Mrs Mary A Hamaberry
- 75 Charles D Chapman
- Immaculate Conception Church
- 89 Margaret Hamoder
- 93 John A Graney
- 93 Catherine A Regan
- 95 James S Bradley
- 95 James S Bradley, cont.

### — Hall begins

- 101 Thomas A McGrath
- 105 Edwin R Stephens
- 105 Edwin R Stephens, printing
- 107 Harold T Tilton
- 115 Benjamin W Sugden
- 119 Benjamin S Sorkin



**McCRAW & TATRO, Inc.****SILKS AND WASH GOODS**

Phone 900

**NORTH ADAMS,****MASS.****Main (continued)**

- 119 Agnes M Leonard  
 119 Arthur W Slovum  
 121 William H Millington  
 123 Mrs Mary A Mallon  
 123 Edward Haggerty  
 125 William D Haynes  
 131 James S Scott  
 133 Sylvester E Scott  
 137 Henry Harrison, auto painting  
 137 Albert Harrison  
 137 Edmund G Haswell  
 137 Mrs Elizabeth White  
 143 Edward Bouillon  
 143 Harry F Crayon  
 143 Emma A Marsh  
 143 Vacant  
 145 Francis J Cahill  
 147 Harry L Holton  
 — Willard begins  
 149 William Stinton  
 153 Eugene H Bennett  
 157 Mrs Mary Miller  
 159 Charles E Walton  
 — Walton begins  
 163 Harold W Shaw  
 163 Mrs Evelyn P Shaw, tourists  
 171 Helen Waddell  
 177 Mrs Julia O'Neil  
 183 Mrs Mary E Warner  
 Village Storehouse  
 Edward Haggerty, auto sales and  
 service  
 191-193 Hoosick Falls Memorial Co  
 193 B Frank Agin  
 193 Vacant  
 199 James P Cantwell  
 — Church ends  
 Village line  
**Left**  
 Mrs Anna L Hubbard, paints, oil,  
 glass  
 2-6 Leary Block  
 2 Gillespie Brothers Co  
 4 Andrew T Cahill, dentist  
 4 H H Plumb Inc, optometrist  
 4 Grand Army Hall  
 4 Sons of Italy Hall  
 6 The Gillespie Store, dry goods  
 12 John F Cahill, real estate  
 12 Francis J Cahill, physician  
 12 Lannon Dress Shop  
 14 The Peoples First National Bank  
 16 Standard Building  
 16 Hoosick Falls Standard Press Inc  
 20 Hotel Waddell  
 20 Arrilbald H Waddell  
 — Wilder av begins  
 24 Municipal Building  
 Village offices  
 Town offices  
 Police Department  
 Police Court  
 Hoosick Valley Coach Line, ter-  
 minal  
 Wood Memorial Park  
 Hoosick Falls High School  
 Superintendent of Schools  
 St. Mark's Episcopal Church  
 74 Rev Jerrald C Potts  
 80 Rev Wallace E McCoy  
 First Baptist Church  
 Vacant  
 124 Paul H LaPorte  
 124 Mrs Catherine LaPorte, beauty  
 parlor  
 122 Charles J Dynes  
 126 Ella F Leonard  
 — Estabrook av begins  
 First Methodist Church  
 184 Vacant  
 — Waldron av begins  
 Main St School  
 152 Mrs Dolores N Whipple  
 152 R Homer Hall  
 152 Benjamin Littman

- 152 Herman L Ellenbogen  
 152 Sigmund Weiss  
 — Richmond av begins  
 164 George F Dougherty  
 166 Hyman Miller  
 170 Mrs Grace Neuschwander  
 170 Louis E Wright  
 — Barton av begins  
 176 Peter V Conroy  
 176 Frank E Pustar  
 178 Larry P Rowntell  
 178 William F Holbrietter  
 180 Mrs Connetta Lapardo  
 192 Wesley E Bain  
 192 D Robert Dewey  
 — Griffin av begins  
 196 James E Curtis  
 196 Mrs Bess A Murray  
 200 Harold C Friel  
 202 George G Rich  
 — Rogers av begins  
 Conroy's Laundry (under rent)  
 Maple Grove Cemetery  
 Village line

**MANTON STREET**From 13 Hovey avenue west to Dun-  
der avenue

- Right**  
 5 Iva D Grainger  
**Left**  
 2 Bryant Ladden  
 6 Theresa Harrington  
 10 Edward G Tiffany  
 12 Anna Cavannugh

**MARTIN STREET**

From 39 River rd west to School

- Right**  
 5 Ever P Wolff  
 9 Vacant  
**Left**  
 6 Charles Yaszewski  
 8 Mrs Anna LaPorte  
 10 Stanley Stuba

**McCAFFREY STREET**From 58 River south to beyond Carey  
av

- Old Right**  
 7 Rose A McCaffrey  
 9 George A Blandford  
 13 Mrs Catherine Burns  
 — Carey av crosses  
 15 Bernard F Lester  
 15 Bernard F Lester, trucking  
**Even Left**  
 6 Thomas H Shea  
 8 Raymond P Citzreil  
 8 Socony Vacuum Oil Co  
 10 Thomas H Tooley  
 14 James F Smith  
 — Carey av crosses

**MECHANIC STREET**From Church Street at bridge west  
to Village line

- Right**  
 1 Hoosick Falls Machine and Tool  
 1 Hoosick Falls Implement Co  
 1 The Colanta Co, synthetic resins  
 1 White Flomatic Corp, valve mfgrs  
 1 Hoosick Electric Specialty Co  
 3 Joseph Auerling  
 7 Margaret Blandford  
 9 Peter Meloski  
 — Wall begins  
 13 John Behan  
 15 John A Leonard  
 15 Mrs Rose A Pierce  
 17 Anthony Damska, restaurant  
 17 Anthony Damska  
 19 Michael J Seward  
 25 Mrs Mary M Mahan  
 27 Horace J Van Orman  
 29 Frank Chamberlain

- 33 Harold J Dooley  
 33 Mrs Anna M Dooley  
 37 John Ruffin, restaurant  
 37 John Ruffin  
 39 Walter Stuch Jr  
 40 Mrs Stella Tomarski  
 — Davis begins  
 45 Mrs Mary Eagle  
 45 Joseph Malinowski  
 45 Vincenty Malinowski, grocer  
 45 Vincenty Malinowski  
 51 Mrs Lillian B Hunt  
 51 John Butkas  
 53 Jacob Brambilla, auto rep  
 — Hurley begins  
 55 Stephen Wrubleski  
 55 Louis Schewski  
 rear 67 Mrs Helen Smith  
 rear 67 George Hill  
 rear 67 Max Starik  
 rear 67 Vacant  
 67 Stanley Burek  
 77 Carol C Wysocki  
 — Kokley av begins  
 William B'Indersub  
 off Joseph J Miller  
 Lester Schmeski

- Left**  
 6 Mrs Michaelina Jemskovice  
 6 Mrs Michaelina Jemskovice, soft  
 drinks  
 10 Mrs Mary Casey  
 J M Miller Home Co  
 Frank Unalich, gas & oil  
 20 Anthony Rogers, barber  
 20 Frank Zivodis  
 24 Anna A McNamara  
 — California av begins  
 32 Bartholomew Butkas  
 34 Anton A Lanson  
 — Madison begins  
 42 Benjamin Alhowicz, grocer  
 42 Benjamin Alhowicz  
 46 Anthony J Ruffin, grocer  
 46 John Rakotts  
 52 Jacob Brundolik  
 52 Mary Curtis  
 — Eldridge begins  
 54 John Skarupski  
 62 Leo Alhowicz, grocer  
 66 William Crossman  
 66 Joseph McFarlin  
 — White begins  
 68 Anthony Nowik  
 68 Nowik's Grill  
 — Cummings begins  
 74 Joseph F Dwyer  
 74 Joseph F Dwyer, garage  
 78 Mrs Mary Dominick  
 88 Mrs Josephine Alexander  
 88 Joseph Clark  
 88 Stephen Levandowski  
 Martin Brominski

**MERRIT AVENUE**

From 9 John south

- Left**  
 Vacant

**MUNSELL STREET**

From 53 High easterly to Troy

- Right**  
 9 Harvey McDonald  
 — Kelley crosses  
 13 Vacant  
 15 Mrs Mary McCann  
 17 Mrs Ellen Gorman  
 19 Lassar Bros, contractors  
 19 Henry S Lanan  
 23 Maurice P Shea  
 28 Helen Conghlin  
 28 William H Bohmer  
**Left**  
 10 Timothy Moynihan  
 — Gillespie begins  
 14 Timothy D Hayes



# ALBANY STENOTYPE SECRETARIAL STUDIO

Expert Secretarial Training

186 State at Hawk

Tel. Albany 3-0357

## Murrell (continued)

- 24 Daniel R. Peet  
 — Beckett begins  
 23 Leo J. Mahar  
 25 Thomas V. Martin  
 27 Mrs. Julia V. Hayes  
 31 Thomas Hill

## NIXON STREET

From 68 First west to railroad

- Right  
 1 Hancy F. Cramer  
 3 Edwin H. Webster  
 5 Frank J. Dume  
 11 Patrick Connaugh  
 15 Peter Pokimas  
 17 Napoleon J. Hebert  
 Left  
 8 Charles F. Regan  
 8 Dumilek J. Yurevitch  
 10 John T. Brazell  
 10 John Pokimas  
 14 Edward F. Keegan  
 14 William J. Hennessy  
 16 Frank W. Driscoll

## OAK STREET

From 67 Parsons av south to opp 17 Congress

No houses

## PARK STREET

From 1 High northerly

- Right  
 No houses  
 Left  
 6 Vacant  
 8 Matthew J. Carroll  
 14 Vacant  
 18 Charles R. Ayers  
 Arthur E. Allen

## PARSONS AVENUE

From 21 High to Oak

- Right  
 5 George S. McKearn, antiques  
 15 Mrs. Loretta D. Daiby  
 15 Lettie M. Joy  
 — Abbott crosses  
 21 Vacant  
 — Snow ends  
 51 Barnes Leskowsky  
 53 John E. Van Der Kar  
 Left  
 8 Clinton Batscholtz  
 14 Ezra Tiffany  
 — Abbott crosses  
 28 William M. Marvin  
 30 Winford O. Robinson  
 32 Robert H. Lewsey  
 32 Mrs. Ella Cross  
 42 Benjamin V. Quackenbush  
 44 Henry Frank  
 50 Frank C. Van Alstine  
 52 William J. O'Brien  
 — Carr begins  
 56 Fred Peters  
 58 James Heason

## PARSONS COURT

From Parsons av near High northerly

- Right  
 11 Mrs. Rachel Austin  
 13 F. Lloyd Smith  
 15 William Greenwood

## PROMISED LAND

Now called Dolin av

## QUARRY STREET

From Seward south to beyond Hampton

- Right  
 1 Mrs. Mary W'Hearn  
 Edwin Thurber  
 George E. Roberts

## Left

- Hampton ends  
 Conrad Straub

## QUINCY STREET

From Madison to White

No houses

## RAILROAD AVENUE

From B &amp; M depot south to village line

- Right  
 — Sargent ends  
 2 Vacant  
 5 Patrick Dewey  
 5 Harold Brett  
 — Willow begins  
 8 Elmer A. Hill  
 9 William H. Stewart  
 15 Henry T. Stemp  
 17 Vacant  
 — Elm crosses  
 41 Mrs. Jane Morris  
 41 Richard E. Fitzgerald  
 43 Harry Massaro  
 43 Santos DeLuca  
 45 Santos DeLuca, grocer  
 48 Fernando Thomas  
 — Center crosses  
 — Hoosick crosses  
 Vacant  
 — River crosses  
 — Carey av crosses  
 89 Alceste Allargine  
 99 George E. Spagno  
 101 Edward A. Gelron  
 103 John J. Peters  
 105 Harry H. Holbittier  
 105 Mrs. Louie Bollittier  
 107 Mrs. Catherine Ford  
 107 Edward B. Burns  
 111 Charles Grubecker  
 115 Charles W. Lehner  
 — Village Line

## Left

- Lyman begins  
 2 James P. McGuire  
 Herbert Armstrong  
 Vacant  
 United Robber Washers of Amer-  
 ica, Local 48  
 John T. Hazell, barber shop  
 — Elm crosses  
 — Center crosses  
 — Hoosick crosses  
 — River crosses  
 — Carey av crosses  
 — Village Line

## REDMOND STREET

From 64 River south

- Right  
 5 William Tomlinson  
 6 James J. Casack  
 10 Sybil F. Kelly  
 Left  
 4 John J. Redmond  
 6 Clarence Mathers

## RENSELAER STREET

From 27 Snow easterly to Oak

- Right  
 7 Elmer E. Frank  
 11 Otha S. Wright  
 13 Kenneth S. Odell  
 15 Jean Sloan  
 19 Charles L. Farquharson  
 Left  
 4 Howard G. Brunell  
 4 Lewis E. Street  
 12 Joseph St. Hilaire  
 18 James A. Shells  
 32 Howard B. Martyn

## RICHMOND AVENUE

From 164 Main east

- Right  
 1 Joseph Leary  
 3 Robert W. Thorpe  
 5 Elizabeth Hyland  
 9 I. Burke Hardam  
 15 Mrs. Elizabeth Hoctor  
 Hoosick Falls Country Club  
 Left  
 No Houses

## RIVER ROAD

From E. Mechanic south to Hoosick corners

- Right  
 — Smith begins  
 33 Trumanville Restaurant  
 33 Stephen Labanowski  
 33 Benjamin Bakalis  
 — Martin begins  
 39 William Rauch  
 41 Joseph J. Smith  
 45 Louis Granger  
 45 Wilfred LaPine  
 — Shaw begins  
 51 Andrew Boldak  
 53 Frank Malinowski  
 59 Theodore Wreck  
 63 Stanley Broderski  
 63 Warren A. Gilshon  
 — Dolin av begins  
 69 Joseph S. Fleming  
 — Wilson rd begins  
 Mrs. Addie Wilson  
 James T. Coghill  
 — Village Line  
 Left  
 24 Elizabeth M. McGuire  
 32 Celia A. Fleming  
 32 Mrs. Rose LaMagdeleine  
 34 Albert W. Waltekar  
 40 Charles Williams  
 40 Edmund English  
 40 Cornelius Crowley  
 64 Anthony Adams  
 64 Mrs. Gladys Edmonds  
 — Village Line

## RIVER STREET

From 159 Church west to Hoosick river at River rd

- Right  
 3 George R. Markham  
 5 Francis F. Black  
 7 Adelbert C. Brownell  
 — Railroad av crosses  
 9 John W. Fennessey  
 9 Mrs. Anna LaPorte  
 15 Mrs. Harriet B. Bradbury  
 — First begins  
 19 Fred E. Ross  
 21 William E. Sherwin  
 23 William F. Brien  
 23 Bertha A. Eddy  
 25 Mrs. Helen Keuch  
 25 Mrs. Reine Brant  
 — Second begins  
 33 George E. Copeland  
 33 B. Logan Hunt  
 35 Herbert Q. Eldredge  
 37 Everett F. James  
 39 Fred Buck  
 41 Charles B. Chapman  
 — Third begins  
 43 Grand Union Co. grocers  
 45 Mrs. Laura Glog  
 47 Oscar Yarenton  
 47 Frank J. Plocus  
 49 Leving Shaw  
 51 Mrs. Emma F. Smith  
 51 1/2 George A. Hawks  
 53 Mrs. Margaret Andrews  
 53 Albert Van Derkar  
 — Fourth begins  
 55 William J. Hayden



**BAKER'S NURSERY**

Tel. 917F3

HOOSICK FALLS, N. Y.

Visit the Nursery

Select from the

Growing Stock

**River (continued)**

- 55 Vincent W Hayden  
59 Michael Beeman  
59 Isabelle G Walsh  
63 Sterling A Post  
63 Daniel Boardman  
— Fifth begins  
Left  
2 Curtis Service Station  
4 Guy C Sheffer  
4 Mrs Gertrude L Bristol  
6 James G Arnold  
6 Mrs Mary A Gardner  
8 Carl H Getty  
8 Octagon House, corner  
— Railroad av crosses  
12 Lovejoy Patent Specialty Co  
14 Adolbert T Stewart  
16 Vernie Eldegrade  
18 Dean J Brown  
18 Marydean Lodge  
20 Mrs Sarah A Hancock  
— Fiske Begins  
22 Arthur Hogan  
24 William E Russell  
26 T Eugene Noonan  
28 Irving H Barker  
30 Ernest M Nelson  
30 Edward J Dougherty  
32 Mrs Mary Fitzgerald  
34 George A Parker  
36 Walter I Harter  
38 Milton C Dullon  
40 Mrs Maude L Parker  
40 Ira J Stevens  
42 Ralph S VagWest  
44 Frank A Smith  
— Wood st ends  
46 Hugh P Dorr  
48 Frank Fredrickson  
50 William F Bourke  
52 Albert A Nicolas  
52 Adam Unavitch  
54 Morton H Wilson  
56 V DeLazs Show  
56 rear Vacant  
58 J Joseph Hayden  
58 John E Shaw  
— McCaffrey begins  
60 Catherine M Bradley  
60 Bradley's Service Station  
62 Catherine M Bradley, grocer  
64 John A Murphy  
— Redmond begins  
66 Carleton H North

**ROGERS AVENUE**

- From 200 Main east  
Right  
1 Cornelius Murphy  
5 Nathan H Wilkins  
9 Robert J Winston  
42 Emma Broughton  
40 George F King  
79 Mrs Carrie A Armstrong  
— Dale begins  
— Home begins  
Left  
39 Walter S Shaw

**SARATOGA STREET**

- From 1 Troy easterly  
Right  
3 Norman M Scott  
5 William P Gorman  
7 James J McAuillie  
9 H Frank Walsh  
9 Mrs Hannah Klef  
Left  
2 John A Nichol  
4 Mrs Agnes Stirling  
6 John Norton  
10 Henry Henson  
22 Mary Russell

**SCHOOL STREET**

- From end Smith to Shaw  
Right  
1 Mrs Mary Hackett  
5 William A Hayden  
9 Edward Schmitzel  
— Wallace begins  
— Scott begins  
Left  
4 Peter Marchewicz  
10 Mrs Catherine Sheridan  
— Martin ends  
15 Nicholas J Boslan

**SCOTT STREET**

- From School west to village line  
Right  
Parson School  
5 Mrs Caroline Kristiansen  
— Hovey av ends  
18 Mrs Helen Sluzis  
5 Daniel D Bogardus  
5 Robert Peabody  
John Adammites  
Anthony Sluzis  
Left  
2 Frank Ziluskas  
8 Frederick W Laurin (sum tax)  
John Brennan  
Vacant  
Ezra J Cusson

**SECOND STREET**

- From 25 River north to between 18-26 Willow  
Right  
5 Thomas J Mulready  
7 Edwin J Schneider  
9 Raymond F Jones  
11 Nicholas J Baker  
— Hoosick crosses  
21 Jacob A Grates  
— Center crosses  
21 Andrew Djernes  
21 John H O'Malley  
23 Pierce Braban  
23 Charles J Dunigan  
25 Frank Carroll  
— Elm crosses  
43 Edward W Groney  
45 James M Braban  
Left  
10 Donald H White  
10 Mary A Howell  
14 Duncan McMartin  
— Hoosick crosses  
20 James F O'Malley  
20 Harry A Mathers  
Center St School  
— Center crosses  
22 Leroy E Maurer  
34 Edward P Maier  
34 Mary Grady  
34 Mrs Cora E Bronnell  
38 William J Barry  
— Elm crosses  
46 Frank P Madigan  
48 Margaret Bannan  
48 Vacant

**SEWARD STREET**

- From 25 Hovey av west to Quarry  
Right  
George H Lawson  
Claude Wingard  
Left  
Michael Bettner  
Guy Millman  
George Chamberlain  
Thomas Monahan

**SHAW STREET**

- From 45 River rd to School  
Left  
3 Cornelius Rogers

**SMITH STREET**

- From 25 River rd to School st  
Right  
1 James A Fleming  
7 Mary E Anderson  
9 Vacant  
13 Regina A Waitkus  
Left  
6 Mary A Galvin  
8 Albert English

**SNOW STREET**

- From 22 Dall northerly to Parsons av  
Right  
1 Vacant  
9 Mrs Cora Gill  
13 Mrs Helen Manning  
15 Harry V Dale  
— Congress begins  
27 Vacant  
— Reynolds begins  
33 Charles J Maderer  
35 William L Carpenter  
35 George W Chaffield  
Left  
— Wilder ends  
16 William Hines Jr  
— Burchard av ends

**SPRING STREET**

- From opposite 10 Lyman to 27 Elm  
Right  
8 William C Smith  
8 Mrs Sophie Waitkus  
10 Daniel A Parker  
10 Stanley D Smith  
12 Walter Hoffman  
12 David T Gates  
16 Elmer J LaPorte  
18 James G Lake  
Left  
15 William C Hoffman  
17 Martin Duris

**SUPERIOR STREET**

- From 25 Lyman to Water  
Left  
1 Charles Severson  
1 Ernest F Bentley  
2 Vacant  
8 Fred N Malsiff  
Vacant

**SURDAN STREET**

- From opp 64 First to Railroad av  
Left  
2 Joseph Roberts

**THIRD STREET**

- From 43 River north to Elm  
Right  
3 Vacant  
3 Mrs Ida E Harrington  
3 Joseph V Hughes  
9 Robert V Maderer  
9 Floyd D Taylor  
— Hoosick crosses  
15 Mrs Helen Joy  
15 John P Keegan  
17 Mrs Caroline Nelson  
— Center crosses  
27 Mrs Mary M Fox  
29 George J Shannon  
31 Margaret T Harrigan  
33 David A Von Hagen  
33 Charles E Ball  
Left  
2 Leon P McGinnis  
4 Leo F Shumlin  
4 Martin S Eyeleshimer  
6 Irving White  
6 Walter Sprague  
8 Paul H Stewart  
8 Mrs Mary A Noyes  
10 Samuel R Shaw



# Curtice, The Florist

"Bonded Member of the F. T. D."

78-80 WILDER AVE.

TEL. 20

When You "Say It With  
Flowers" Say**CURTICE**

HOOSICK FALLS, N. Y.

**Third (continued)**

- 10 George H Dion  
— Hoosick crosses  
14 Mrs Hattie Southwick  
14 Vacant  
20 Grass Link  
16 John W Jenkins  
24 Charles H Carr  
26 Paul E Quigley  
— Center crosses  
30 Victor M Barrier  
32 Mrs Agnes M Dougherty  
36 Francis L Hughes  
38 John J Hughes  
38 Mrs Jennie Boyle

**TROY STREET**

From 31 Munsell north to Albany

- Right  
1 Thomas J Murphy  
— Saratoga begins

- Left  
2 Albert H Metcalfe  
2 Mrs Susan Metcalfe  
8 Joseph Blair  
10 Van Hoesen Day

**WALDRON AVENUE**

From 136 Main east

- Right  
10 William Kelly  
Left  
1 Mrs Margaret Cahill  
8 Mrs Mary Doyle  
5 James P Prendergast  
7 Mary A Morrison  
11 Wilbert H Allard

**WALL STREET**

From 11 Mechanic to Davis

- Right  
3 William H Winegard  
7 Walter Labanowski  
10 Mrs Cecelia Davendonis  
21 Stephen Nowak  
21 Ignace Yankus  
25 Mrs Catherine Billick  
27 Clement Pytko  
27 Henry T Kyer  
29 Edward Brahan  
29 Anthony Ruditis  
31 Stanley Sukuskas  
31 Charles Zilinski

- Left  
20 Mrs Marcia Miller  
24 George B Johnston  
26 Mary T Tracy  
28 John Syta  
28 Joseph A Hankoski

**WALLACE STREET**

From 10 School west to village line

- Right  
Anthony Kallinski

**WALTON STREET**

From 157 Main to Church

- Right  
2 William H Mahar

**WATER STREET**From Church street bridge northwest  
to Hoosick River

- Left  
Andrew Holihan Food Store  
5 Mrs Pearl Cannon  
24 Charles A Surling  
28 Richard Blason

**WHITE STREET**From 66 Mechanic southwest to Ro-  
vey avenue

- Right  
9 Mary A Davock  
Left  
10 Roman S Borowien  
— Quincy ends

**WILDER AVENUE**

From 24 Main to Snow

- Right  
Municipal Bldg  
31 Vacant  
33 Harry E Hofnagel  
35 Joseph C Riley  
41 Mrs Lena B Brown  
42 John H Pinchon  
43 George J Murphy  
45 Edward F McGuire  
45 Thomas A McGuire  
49 Mrs Josephine Codman  
49 Leo Portman  
53 A Melvin Jones  
— Abbott crosses  
55 Francis E Bentley  
57 Mrs Arminda Kenney  
57 Raymond Phillips  
59 Leland C Murek  
61 Charles W Wilson  
63 Fredrick B Tuttle  
65 John M Johnson  
69 Mrs Anna LeClere  
69 Forrest J Reed  
71 James E Boland  
71 Mrs Mary H Hamilton  
73 Mrs Lena Dotz  
73 George McGraw  
73 H James Tuttle  
77 Mrs Jessie C Curtion  
81 Emory W Abbott

- Left  
1 Mary A Fleming  
3 Alice M McCaffrey  
3 James H Waddell  
Haynes Service Station  
— Wilder lane av  
30 Mrs Ines H Moon  
32 William J Ribby  
34 Locklyn Jones  
36 David A Burke  
38 James E Kristjansen  
44 Reginald Roys  
46 Joseph F Kempf  
48 E Merritt Ashworth  
— Abbott crosses  
56 Alexander Slocum  
58 Wallace E Neuchwander  
60 Arthur J Hoffman  
62 Douglass J Elgimey  
64 Harvey G Baker

- 64 Harry G Curtis  
65 Edwin E Palmer  
72 Slocum's Garage  
72 Carleton Armstrong  
72 Mrs Marcia Lawton  
78-80 Curtice the Florist

**WILDER LANE**From 63 Classic south to Wilder av  
No homes**WILLARD STREET**

From 147 Main to 154 Church

- Right  
1 Vacant  
2 Floyd W Taylor

**WILLOW STREET**From 9 Railroad av west to opp 50  
Fourth

- Right  
1 Richard B Hickey  
3 Henderson B Van Suedam  
— First crosses  
7 Helen G Richmond  
8 Alice F Monahan  
13 Merritt E Chapman  
15 Richard F Murphy  
17 Mrs Emma R Trimble  
19 Mrs Anna E Russ  
23 Vacant  
23 David R Bell  
25 John Kyer  
25 Lawrence A Murphy

- Left  
4 Daniel P Dougherty

- First crosses  
8 John H Trimble  
8 Joseph P Sohl  
10 Patrick J Whalen  
10 John P Griffin  
12 John Grant  
12 Patrick E Monahan  
14 Edward F Hayes  
16 Richard A McDonough  
16 Edward A Gorman  
18 Mrs Della E Miller  
18 Chester Kyer  
— Second ends

- 26 Alfred E Kinsey  
28 Harry A Pappas  
30 Mrs Mary T Becksteln  
32 Frank G Demick  
34 Edward L Clarke  
— Fourth ends

**WOOD COURT**

From 33 Carey av north to River

- Right  
8 William H Callahan

- Left  
9 Merritt E Tilley

## TOWN ROADS

**BABY LANE (N H)**From P J Flynn's store N Hoosick  
rd east**BALL STREET EXTENSION ROAD**

(E H)

From end of Ball east to Mapletown

**BENNINGTON ROAD (Wal)**

From State Line Restaurant east

**BOVIE HILL ROAD**

From River Road west to Pine

**BREESE HOLLOW ROAD**

From Pownall Road

**BUSKIRK ROAD**Northside from Bridge west to Bus-  
kirk**CAMBRIDGE ROAD**From Eagle Bridge Road north to  
Cambridge**CASE ROAD**

From Cummings to West Hoosick

**COBBLE HILL ROAD**

Off Walloomsac rd to White Creek



# The S. B. Dibble Lumber Co. (Inc.)

EVERYTHING IN THE LINE OF LUMBER AND MILLWORK

174 STATE ST.

Phone 138

NORTH ADAMS, MASS.

<b>EAGLE BRIDGE ROAD</b> From the bridge east to S. W. Hoosick	<b>MAIN STREET</b> Hoosick section of Stone rd thru Hoosick Village	<b>SHULTER'S ROAD</b> (Babcock Lane rd) From Potter Hill to Grafton town line
<b>FRAZIER LANE</b> From Methodist Church N. Hoosick rd to Mill Lane	<b>MILL LANE (N. H.)</b> From N. Hoosick rd to old paper mill	<b>SOUTH STREET</b> From Main Hoosick to Hill rd to Pownall
<b>HILL ROAD TO POWNALL</b> From South Hoosick to Pownall line	<b>MILL LANE (Wal.)</b> From Walfoomsac rd to S & T Paper Co	<b>SOUTH ROAD</b> From Stone rd to Grafton
<b>HILL ROAD</b> From Case Road and northwest to Eagle Bridge	<b>NORTH HOOSICK ROAD</b> From end of High north	<b>STONE ROAD</b> Main highway thru Hoosick and Potter Hill to Troy
<b>HILL ROAD</b> From Jct Main and Church to Hoosick	<b>NORTH PETERSBURG ROAD</b> From Stone rd Hoosick to Petersburg town line	<b>TORREY HILL ROAD</b> From Stone rd at Potter Hill
<b>HOAG HOLLOW ROAD</b> From Breeze Hollow rd to town line	<b>PARSONAGE AVENUE</b> From North Hoosick rd east to Parsonage	<b>TROY ROAD</b> (Also known as Stone rd)
<b>HOOSICK FALLS ROAD</b> From North Hoosick to Eagle Bridge	<b>PETERSBURG JUNCTION RD</b> From Hill rd to Pownall to Petersburg Jct line	<b>WALDOOMSAC ROAD</b> From Hotel Delaney N. Hoosick to Vt state line
<b>HOOSICK JUNCTION ROAD</b> From South Hoosick Hill to Junction	<b>PINE VALLEY ROAD</b> From Hoosick Corners Stone rd to Pittstown	<b>WHITE CREEK ROAD</b> East from S. Hoosick to N. Hoosick
<b>JOHNSON HILL ROAD</b> From head of Parsons av to Waldoomsac av North Hoosick	<b>POTTER HILL ROAD</b> From Potter Hill northwest to Pine Valley rd	<b>WILSON ROAD</b> From River rd to West Hoosick
<b>JUNCTION ROAD</b> From Hill rd to Hoosick Junction		

## VILLAGES and DISTRICTS

**HOOSICK**—On Stone rd, 3 miles south from Hoosick Falls

**NORTH HOOSICK**—2 miles north of Hoosick Falls

**WALDOOMSAC**—4 miles north of Hoosick Falls

**POTTER HILL**—On Stone rd, 3 miles west of Hoosick

**BUSKIRK**—North of Eagle Bridge on B&MRR. Post Office includes East Buskirk

**EAGLE BRIDGE**—On B&MRR west end of township

**WEST HOOSICK**—4 miles west of Hoosick Falls

### THE BEST ADVERTISING MEDIUM IS THE **CITY DIRECTORY**

Because It Is Used The Most To Find Just Such  
Information You Most Wish To Have

The Public Know

**FIRST**—what line of goods you handle. **SECOND**—where you are located. Pick up a City Directory anywhere, and almost invariably you can tell who the progressive, up-to-date merchants and professional men are. There are many brands of clothing, shoes, dry goods, groceries, etc., and some prefer one kind, some another. What better place to state your special brands than in the City Directory?



**LIMERICK'S**

286 River St. Tel. 2431 Troy, N. Y.

Eyes Examined by Modern Methods

Latest Style Glasses Fitted

Established 1899

# H. A. MANNING COMPANY

PUBLISHERS OF

CITY — COUNTY — INDUSTRIAL

## Maps and Directories

Statisticians

Mailing and Trade List Specialties

City Census Enumeration

House Numbering Contractors

---

OVER SEVENTY-FIVE CITY DIRECTORY PUBLICATIONS IN THE EIGHT NORTHEASTERN STATES OF MASSACHUSETTS, CONNECTICUT, VERMONT, NEW HAMPSHIRE, NEW YORK, PENNSYLVANIA, NEW JERSEY AND MAINE.

---

These Publications contain the Advertisements of over 15,000 Merchants, Professional Men and Manufacturers.

The Estimated Circulation of these Publications through Annual Usage is over 250,000,000.

Maine Office, 537 Congress Street, Portland, Maine  
New England Office, 33 Lyman Street, Springfield, Mass.

79 Cambridge Street, Boston, Mass.

New York Office, 277 State St., Schenectady, N. Y.



ISN'T it foolish to put off giving  
your eyes the help they need?  
Come and see us.



**TINLEY-WELLINGTON CO.**  
INC.  
OPTOMETRISTS-OPTICIANS

45 Third Street, TROY, N. Y.



The Classified Business Headings in  
the City Directory will tell you.  
The City Directory is the  
most complete local

## BUYER'S GUIDE

available to residents of any city.

CONSULT THE CITY DIRECTORY

**H. A. MANNING CO., Publishers**

MANNING'S

# Hoosick Falls Classified Business Directory 1940

Copyright 1940, by H. A. Manning Co.

\*Indicates heading given by special arrangement with the Publishers

### ACCOUNTANTS

REED FORREST J 33 Church see front cover

### ADDING MACHINES

MANN H R & CO INC 407 Fulton Troy see front cover

### ADDRESSING MACHINES

MANN H R & CO INC 407 Fulton Troy see front cover

### \*AMATEUR PHOTO DEVELOPING AND PRINTING

THORPE W L John c Church, see back cover

### \*AMBULANCE SERVICE

MAHAR LEO J 43 Main see top lines  
ROBSON WALTER E 54-58 Classic see top lines

### AMUSEMENTS

NEW THEATER THE 40 Church see alpha dir

### ANIMAL FARMS

Ehmler's Estate River rd RD2

### ANTIQUES

Kearney Martin F 196 Church

McKEARIN GEORGE S 5 Parsons av see front cover

Tomlinson Clyde H NH rd RD3

Tomlinson Madeline H South H

### ARTISTIC PRINTERS

Hoosick Falls Standard Press Inc 16 Main  
REGAL ART PRESS Seventh av c Hut-  
ton Troy see p 30

ASBESTOS ROOFING AND SHINGLES  
AMERICAN INSULATION & PAINT  
CO 193 River Troy see front cover

### ATTORNEYS AT LAW

GREENE GEORGE E 1-3 Main see p 25  
HARDER MARSHALL & PITT 48-50

Classic see p 25  
SCOTT SYLVESTER E Thorpe blk see p 25

TIFFANY EZRA 9 John see p 25

### AUTOMOBILE ACCESSORIES, DEALERS, GARAGES, SUPPLIES AND REPAIRERS

Bradley's Service Station 60 River

Bulson Aner WHB RD1

Cox's Garage Main Hoosick

DOUGHERTY'S FILLING STATION  
Church c Elm see p 15

**MCA** "CREDIT REPORTS" **MCA**

MERCHANT'S CREDIT ASSOCIATION OF TROY, N. Y.  
303 RICE BUILDING, TROY, N. Y. Phones TROY 6220

Troy's Leading  
Credit Bureau



# Embalmers **LEO J. MAHAR** Phone 75

43 MAIN STREET  
HOOSICK FALLS, N. Y.

## AMBULANCE SERVICE

Dwyer Joseph T 74 Mechanic  
Greens Garage Wal rd NH  
**HAGGERTY'S GARAGE** 206 Church  
**HAYNES BROS** 129 Church see front cover

**HAYNES SERVICE STATION** Wilder av see Alpha dir

Hill Raymond G Eagle Bridge  
Hoosick Auto Wreckers (used parts) 3 Church

**HOLTON AUTO ELECTRIC SERVICE** 62 Classic see p 16 Church

Hoosick Auto Body Works 5 Davis  
**HOOSICK MOTOR CO** 56 Church see top lines

**JAKE'S AUTO REPAIR** Hurley c Mechanic see p 15

Lawton's Garage Carey av c Redmond  
Leary Joseph F 211 Church

**MARSHALL'S GARAGE** 106 Park Bennington Vt see back bone

North End Garage N Hoosick rd  
**OWL GARAGE** 92-94 Church see inside back cover

**PEOPLE'S GASOLINE & OIL CO INC** ft First see p 15

Pierce Roscoe Main Hoosick  
Slocum's Garage 72 Wilder av

Sigalos Peter C 59 Church  
White Arthur F 89 Classic

## AUTOMOBILE AGENCIES

**BUICK** Marshall's Garage 106 Park Bennington Vt see back bone

**CHEVROLET** Hoosick Motor Co 56 Church see top lines

**DODGE** Owl Garage 92-94 Church see inside back cover

**FORD** Haynes Bros 129 Church see front cover

**MERCURY** Haynes Bros 129 Church see front cover

**OLDSMOBILE** Haggerty's Garage 206 Church see back cover

**PLYMOUTH** Owl Garage 92-94 Church see inside back cover

## \*AUTOMOBILE BATTERIES (BRANDS)

(See Batteries and Service Stations)

**AUTO LITE** Haynes Service Sta Wilder av see alpha dir

**BOWERS** Jake's Auto Repair Hurley c Mechanic see p 15

**DELCO** Haggerty's Garage 206 Church see back cover

**DELCO** Holton Auto Electric Service 62 Classic see p 16

**EXIDE** Owl Garage 92-94 Church see inside back cover

**FIRESTONE** Dougherty's Filling Sta Church c Elm see p 15

**FORD** Haynes Bros 129 Church see front cover

**NORWALK** Marshall's Garage 106 Park see back bone

## \*AUTOMOBILE BODY AND FENDER REPAIRING

**HAGGERTY'S GARAGE** 206 Church see back cover

**HAYNES BROS** 129 Church see front cover

**HAYNES SERVICE STATION** Wilder av see alpha dir

**JAKE'S AUTO REPAIR** Hurley c Mechanic see p 15

**MARSHALL'S GARAGE** 106 Park Bennington Vt see back bone

**OWL GARAGE** 92-94 Church see inside back cover

## \*AUTOMOBILE BRAKE SERVICE

**HAGGERTY'S GARAGE** 206 Church see back cover

**HAYNES BROS** 129 Church see front cover

**HAYNES SERVICE STATION** Wilder av see alpha dir

**JAKE'S AUTO REPAIR** Hurley c Mechanic see p 15

**OWL GARAGE** 92-94 Church see inside back cover

## AUTOMOBILE ELECTRICIANS

**HOLTON AUTO ELECTRIC SERVICE** 62 Classic see p 16

## AUTOMOBILE GLASS

**HUBBARD'S PAINT STORE** Main c Classic see p 17

## \*AUTOMOBILE IGNITION SERVICE

**HAYNES BROS** 129 Church see front cover

**HAYNES SERVICE STATION** Wilder av see alpha dir

**HOLTON AUTO ELECTRIC SERVICE** 62 Classic see p 16

**JAKE'S AUTO REPAIR** Hurley c Mechanic see p 15

**OWL GARAGE** 92-94 Church see inside back cover

## AUTOMOBILE LUBRICATION SERVICE

**HAYNES SERVICE STATION** Wilder av see alpha dir

## AUTOMOBILE PAINTING

Harrison Henry 137 Main  
**HAYNES BROS** 129 Church see front cover

**JAKE'S AUTO REPAIR** (Delco) Hurley c Mechanic see p 15

**MARSHALL'S GARAGE** (Duco) 106 Park Bennington Vt see back bone

**OWL GARAGE** 92-94 Church see inside back cover

## \*AUTOMOBILE STORAGE

**OWL GARAGE** 92-94 Church see inside back cover

## \*AUTOMOBILE TIRES AND TUBES

**DOUGHERTY'S FILLING STA** Church c Elm see p 15

**HAGGERTY'S GARAGE** 206 Church see back cover



**BAKER'S NURSERY**

Tel. 917F3

HOOSICK FALLS, N. Y.

Evergreens, Deciduous  
Trees, Fruit Trees, Shrubs,  
Vines, Berry Plants, etc.**HAYNES BROS** 129 Church see front cover**HAYNES SERVICE STATION** Wilder av see alpha dir**HOLTON AUTO ELECTRIC SERVICE** 62 Classic see p 16**JAKE'S AUTO REPAIR** Hurley c Mechanic see p 15**OWL GARAGE** 92-94 Church see inside back cover**PEOPLES GASOLINE & OIL CO INC** Foot First see p 15**\*AUTOMOBILE TIRES (BRANDS)****ATLAS HAYNES BROS** 129 Church see front cover**FIRESTONE** Haggerty's Garage 206 Church see back cover**FIRESTONE** Holton Auto Electric Service 62 Classic see p 16**FIRESTONE** Jake's Auto Repair Hurley c Mechanic see p 15**FIRESTONE** Peoples Gasoline & Oil Co Inc Foot First see p 15**FIRESTONE** Dougherty's Filling Sta Church c Elm see p 15**FORD** Haynes Bros 129 Church see front cover**GOODRICH** Haggerty's Garage 206 Church see back cover**NATIONAL** Haynes Service Station Wilder av see alpha dir**NORWALK** Marshall's Garage 106 Park Bennington Vt see back bone**WARDS** Owl Garage 92-94 Church see inside back cover**AUTOMOBILE TRUCKS****DODGE** Owl Garage 92-94 Church see inside back cover**MACK** Marshall's Garage 106 Park Bennington Vt see back bone**\*AUTOMOBILE WASHING****HOLTON AUTO ELECTRIC SERVICE** 62 Classic see p 16**\*BABY CARRIAGES****HOME FURNITURE CO** Main Bennington Vt see front edge**ROBSON WALTER E** 54-58 Classic see top lines**\*BADGES****LANG STAMP WORKS INC** 32 Green Albany see p 28**BAKERIES**

Elliott's Bakery 48 Church

**KELLER BAKING CO INC** 3000 Sixth av Troy see front cover

Laurson's Grocery &amp; Bakery 61 Elm

**BANKS****PEOPLES-FIRST NATIONAL BANK**  
**THE** pres, I Burke Surdam; v-pres, Clayton E Shaw; v-pres, Arthur J Hoffman; v-pres, Samuel T Flansburgh; cashier, Arthur A McLinden; 14-16 Main see p 2**PERMANENT SAVINGS AND LOAN ASSOCIATION** pres, George E Greene v-pres, George W Van Hyning; treas, Arthur A McLinden; sec, Walter G Durfee, 3 Main, see p 22**TROY SAVINGS BANK** Second c State Troy see p 3**\*BANK AND OFFICE RAILINGS****COONS F W WIRE WORKS INC** 427 River Troy see p 27**BARBERS**

Brazell John T Railroad av n Elm

Fennessey Thos A 21 Main

Flynn James H N Hoosick rd NH

Hughes Barber Shop Thorpe blk 14 Church

McNally Chas H &amp; Son Eagle Bridge

Murphy John P 112 Church

O'Meara Philip H 4 Church

Rankin Walter 11 Church

Rogers Anthony 20 Mechanic

Sherwin's Barber Shop 35 Elm

Straub Chas F 51 Classic

Torpey James T 40 Classic

**BATH ROOM FIXTURES****KINCAID M D & SONS** 1 Hoosick see back cover**\*BATTERIES AND BATTERY SERVICE STATIONS**

(See Automobile Batteries)

**GIANT**—Dougherty's Filling Sta Church c Elm see p 15**HAGGERTY'S GARAGE** 206 Church see back cover**HAYNES BROS** 129 Church see front cover**HOLTON AUTO ELECTRIC SERVICE** 62 Classic see p 16**JAKE'S AUTO REPAIR** Hurley c Mechanic see p 15**BEAUTY PARLORS**

Ann's Beauty Salon 52 Church

Borowicz Gertrude M 10 White

Brenenstuhl Allan L Main EB

Florence Beauty Shoppe The 100 Church

Helen &amp; Betty's Beauty Shoppe 16 Church (5)

LaPorte Catherine Mrs 124 Main

McNally Mary F Mrs Eagle Bridge

Russell Gertrude Mrs 42 Church

Toohey Mary L 21 Main

Wirmusky Anna C Mrs 6 Estabrook av

**\*BEDS AND BEDDING****HOME FURNITURE CO** Main Bennington Vt see front edge**ROBSON WALTER E** 54-58 Classic see top lines**BERRY PLANTS****BAKER'S NURSERY** PO Hoosick Falls see top lines**BLACKSMITHS**(See Carriage and Wagon Makers)  
Bisson Richd rear 39 Church



# Curtice, The Florist - Floral Designs

"Bonded Member of the F. T. D."

78-80 WILDER AVE.

TEL. 20

HOOSICK FALLS, N. Y.

Devine John River rd to Eagle Bridge  
McDermott Harry W Eagle Bridge  
Pierce Roscoe Main Hoosick

## BOARDING AND ROOMS

Dowling The (rooms) 60 Classic  
Marydean Lodge 18 River  
Octagon House 8 River  
Shaw Evelyn P Mrs 163 Main

## BONDS

REED FORREST J 33 Church see front cover  
MALEADY BROS 5-9 John see back cover  
McKEARIN GEORGE S INC 1 Main see front cover  
McLUCAS JAMES 15 Center see p 23

## BOOKS AND STATIONERY

Brazell Bros 27 Main  
CROWLEY'S NEWSROOM 51 Elm see p 24  
Cuddihy's Book Store 14 John

## \*BRASS CASTINGS

NOBLE & WOOD MACHINE CO foot First

## BRASS AND IRON FOUNDRY

NOBLE & WOOD MACHINE CO foot First

## \*BREAD BAKERS (BRANDS)

BAMBY Keller Baking Co Inc 3000 Sixth av Troy see front cover  
BUTTER KRUST Keller Baking Co 3000 Sixth av Troy see front cover  
GLUTEN (Wed & Fri) Keller Baking Co Inc 3000 Sixth av Troy see front cover  
NEVER-KRUM Keller Baking Co Inc 3000 Sixth av Troy see front cover  
RYE Keller Baking Co Inc 3000 Sixth Troy see front cover  
WHOLE WHEAT 100% Keller Baking Co Inc 3000 Sixth av Troy see front cover

## \*BRIDAL BOUQUETS

CURTICE THE FLORIST 78-80 Wilder av see top lines  
SCOTT GEORGE 7 Danforth see p 22

## BRONZE TABLETS AND SIGNS

LANG STAMP WORKS 32 Green Albany see p 28

## \*BUILDERS HARDWARE

AUSTIN GEORGE G Main Eagle Bridge see p 17  
CALLAHAN LUMBER CO 39 Elm see red insert  
DIBBLE S B LUMBER CO INC 174 State N Adams Mass see top lines  
HOOSICK FALLS LUMBER CO Carey av c Fisk see front cover  
WORDEN & SON INC 9-13 Hoosick see p 17

## BUILDERS & SUPPLIES

AUSTIN GEORGE G Main Eagle Bridge see p 17  
DIBBLE S B LUMBER CO INC 174 State N Adams Mass see top lines  
HOOSICK FALLS LUMBER CO Carey av c Fisk see front cover  
GRIMM BUILDING MATERIAL CO 157 River Troy see back cover  
WORDEN & SON INC 9-13 Hoosick see p 17

## \*BUILDING CONSTRUCTION CONTRACTORS

AUSTIN GEORGE G Main Eagle Bridge see p 17  
CALLAHAN LUMBER CO 39 Elm see red insert  
DIBBLE S B LUMBER CO INC 174 State N Adams Mass see top lines

## \*BUILDING LOANS

PERMANENT SAVINGS & LOAN ASSOCIATION 1 Main see p 22

## \*BUILDING WRECKING AND MOVING

LESTER BERNARD F 15 McCaffrey see back cover

## BUS LINES

Hoosick Valley Coach Line bus terminal opp PO

## \*BUSINESS COLLEGES

ALBANY STENOTYPE - SECRETARIAL STUDIO 186 State at Hawk Albany see top lines  
TROY BUSINESS COLLEGE Boardman bldg see top lines

## BUTTER DEALERS

FILLMORE FARMS INC (William E Gorman dist) 11 Burchard av see top lines

## BUTTER MILK

FILLMORE FARMS INC (William E Gorman dist) 11 Burchard av see top lines

## CAMERAS AND SUPPLIES

THORPE'S DRUG STORE John c Church see back cover

## \*CAMP EQUIPMENT

HOME FURNITURE CO Main Bennington Vt see front edge  
ROBSON WALTER E 54-58 Classic see top lines

## CANDY MFRS

Granger Farms E Buskirk

## \*CARD TABLES

ROBSON WALTER E 54-58 Classic see top lines

## CARPENTERS, CONTRACTORS AND BUILDERS

Bradley James S 95 Main  
CALLAHAN LUMBER CO 39 Elm see red insert  
Rois Fred E 19 River



**W. H. Eddington**239 MAIN ST. Phone 1005  
BENNINGTON, VT. Sales

An Economical Transportation

**Hoosick Motor Co.**56 CHURCH ST. Phone 352  
Service HOOSICK FALLS, N. Y.**CARPET AND RUG DEPT****HOME FURNITURE CO** Main Bennington Vt see front edge**ROBSON WALTER E** 54-58 Classic see top lines**CARPETS, OIL CLOTHS, ETC****HOME FURNITURE CO** Main Bennington Vt see front edge**ROBSON WALTER E** 54-58 Classic see top lines**CARPETS, RUGS AND FLOOR COVERINGS****LATHAM RUG CO** Louden rd Lathams see back cover**\*CARRIAGE MAKERS**

Harrison Henry 137 Main

**CEMENT, BRICK AND TILE****AUSTIN GEORGE G** Main Eagle Bridge see p 17**CALLAHAN LUMBER CO** 39 Elm see red insert**DIBBLE S B LUMBER CO INC** 174 State N Adams Mass see top lines**HOOSICK FALLS LUMBER CO** Carey av c Fisk see front cover**WORDEN & SON INC** 9-13 Hoosick see p 17**\*CHINAWARE AND GLASSWARE****SIM & CO INC** Broadway c Second Troy see p 29**CHIROPRACTORS**

Kjelgard Mogens Petersburg Jct rd RD3

**CHURCHES****I M M A C U L A T E CONCEPTION CHURCH** see p 19**CIDER MILLS**

Dunham Fred A Eagle Bridge

**\*CIGAR MFRS****SCHWEIZER M** 35 Church see p 24**CIGARS AND TOBACCO**

Brazell Bros 27 Main

**CROWLEY'S NEWSROOM** 51 Elm see p 24

Cuddihy's Book Store 14 John

**MONAHAN'S RESTAURANT** 5 John see p 24**SCHWEIZER M** 35 Church see p 24**SHEA JOHN J** 67 Church**THORPE'S DRUG STORE** John c Church see back cover**\*CLOCKS****McEACHRON JOHN H** 26 Church see p 24**CLOTHING**

Burns Bros 15 Main

Ely W H &amp; Co 5 Main

Gillespie Store The 4-6 Main

Lannon Dress Shop (womens) 12 Main

**McCRAW & TATRO** (women's and misses) 56-58 Main N Adams Mass see top lines**COAL DEALERS**

Allen Richard H N Hoosick rd to EB NH

Buckley Joseph &amp; Sons Elm c Railroad av

Engquist Bros opp RR sta at bridge Hoosick

**McLUCAS JAMES** 15 Center see p 23

Riley's Frank Sons 2 Church

**WORDEN & SON INC** 9-13 Hoosick see p 17**COATS AND SUITS****FREAR WILLIAM H & CO INC** Fulton c Third Troy see top lines**McCRAW & TATRO** 56-58 Main North Adams Mass see top lines**COKE DEALERS****HOOSICK FALLS LUMBER CO** Carey av c Fisk see front cover**McLUCAS JAMES** 15 Center see p 23**COLLECTION AGENCIES****MERCHANTS CREDIT ASSN OF TROY** 5 First Troy see bottom lines**\*COMMERCIAL CARS (BRANDS)****PLYMOUTH Owl Garage** 92-94 Church see inside back cover**\*COMMERCIAL PRINTERS**

Hoosick Falls Standard Press Inc 16 Main

**REGAL ART PRESS** Seventh av cor Hutton Troy see p 30**CONCRETE CONSTRUCTION****CALLAHAN LUMBER CO** 39 Elm see red insert**CONFECTIONERY AND FRUIT**

Brandi Joseph 97 Church

Brazell Bros 27 Main

**CROWLEY'S NEWSROOM** 51 Elm see p 24

Cuddihy's Book Store 14 John

Guile Clifford Jr Main rd to Buskirk PO EB

Liporace Joseph H 31-33 Elm

O'Brien William A 26 Classic

Pappas Harry A 31 Church

**SCHWEIZER M** 35 Church see p 24

Sewards' Ice Cream Parlor 12 John

**SHEA JOHN J** 67 Church

Sweet Elon T Main Eagle Bridge

**THORPE'S DRUG STORE** John c Church see back cover**CONTRACTORS****CALLAHAN LUMBER CO** 39 Elm see red insert**KINCAID M D & SONS** 1 Hoosick see back cover

Lapan Bros 19 Munsell

**CONTRACTORS & BUILDERS****CALLAHAN LUMBER CO** 39 Elm see red insert**CONTRACTORS IRON & STEEL****WEST SIDE STRUCTURAL CO INC** RR av 19th Watervliet see insert



**Jerome E. Wright**J. E. WRIGHT  
Licensed BrokerB. B. NORTON  
Licensed Agent**LIFE, ACCIDENT AND  
HEALTH INSURANCE****\*CORSETIERES****FREAR WM H & CO INC** Fulton cor  
Third Troy see top lines**COTTAGE CHEESE****FILLMORE FARMS INC** (William E  
Gorman dist) 11 Burchart av see top  
lines**CREAMERIES**Gold Medal Farms (Inc) Buskirk  
Hood H P & Sons EB**CREDIT BUREAUS****MERCHANTS CREDIT ASSN OF  
TROY** 5 First Troy see bottom lines**CREDIT REPORTS****MERCHANTS CREDIT ASSN OF  
TROY** 5 First Troy see bottom lines**\*CROCKERY AND GLASSWARE****HOME FURNITURE CO** Main Ben-  
nington Vt see front edge**ROBSON WALTER E** 54-58 Classic see  
top lines**\*CURTAINS AND DRAPERIES****FREAR WILLIAM H & CO INC** Ful-  
c Third Troy see top lines**\*CUSTOM MOULDING****SPECIALTY INSULATION MFG CO  
INC** Center and Railroad av see p 16**\*CROOKED LENSES****TINLEY-WELLINGTON CO INC** 45  
Third Troy see top lines**CURTAINS AND DRAPERIES****ROBSON WALTER E** 54-58 Classic see  
top lines**\*CUT FLOWERS****CURTICE THE FLORIST** 78-80 Wilder  
av see top lines**SCOTT GEORGE** 7 Danforth see p 22**CUT GLASS****McEACHRON J H** 26 Church see p 24**DAIRY PRODUCTS****FILLMORE FARMS INC** (William E  
Gorman dist) 11 Burchard av see top  
lines**\*DECIDUOUS TREES****BAKER'S NURSERY** PO Hoosick Falls  
see top lines**DENTISTS**

Cahill Andrew T Gillespie blk Main

Chapman Volney W 16 Church (14)

Murphy Alice L 10 John

Rowley Homer S 3 Main

Shea Walter J 3 Main Wood blk

**DEPARTMENT STORES****FREAR WILLIAM H & CO INC** Ful-  
ton c Third Troy see top lines

Gillespie Bros Co 4-6 Main

Landau S 17 John

Lurie M &amp; Co 11-13-15 John

**McCRAW & TATRO** 56-58 Main North  
Adams Mass see top lines**\*DESK CHAIRS AND OFFICE FURNITURE****HOME FURNITURE CO** Main Ben-  
nington Vt see front edge**MANN H R & CO INC** 407 Fulton Troy  
see front cover**ROBSON WALTER E** 54-58 Classic see  
top lines**\*DIAMONDS****McEACHRON JOHN H** 26 Church see  
p 24**SIM & CO INC** Broadway c Second Troy  
see p 29**\*DIE MAKERS****SPECIALTY INSULATION MFG CO  
INC** Center and Railroad av see p 16**DIRECTORY PUBLISHERS****MANNING H A CO** 514 Wedgeway bldg  
Schenectady NY see p 23**DOORS, SASH AND TRIM****AUSTIN GEORGE G** Main Eagle Bridge  
see p 17**CALLAHAN LUMBER CO** 39 Elm see  
red insert**DIBBLE S B LUMBER CO INC** 174  
State N Adams Mass see top lines**HOOSICK FALLS LUMBER CO** Ca-  
rey av c Fisk see front cover**WARDEN & SON INC** 9-13 Hoosick  
see p 17**\*DOUGHNUT BAKERIES****DOWNEY FLAKE** (John B Weller)  
Elm c State**DRESSMAKERS**

Albergine Esther (Mrs Joseph) 53 Classic

Grennan Helen A 41 Abbott

Grady Mary 24 Second

O'Brien Margaret T 28 Center

**DRESS MFRS**

Hoosac Mfg Co 6 Classic

**DRUGGISTS**

McCann's Pharmacy 61 Church

**THORPE'S DRUG STORE** John c  
Church see back cover

Whelan Drug Store 8 John

**DRY GOODS**

Davidson Gertrude 43 Church

**FREAR WILLIAM H & CO INC** Ful-  
ton see top lines

Gillespie Bros Co 4-6 Main

Gillespie Store The 6 Main

Levine Sarah Mrs 55 Church

**McCRAW & TATRO** 56-58 Main North  
Adams Mass see top lines

National Economy Store 77 Church

**DRY MAT MFRS****WOOD FLONG CORPORATION** Da-  
vis n RR tracks see p 28**DUGO REFINISHING****MARSHALL'S GARAGE** 106 Park Ben-  
nington Vt see back bone



**WALTER E. ROBSON COMPLETE HOME FURNISHERS**

54-58 CLASSIC ST.

TEL. 39

HOOSICK FALLS, N. Y.

**\*DUPLICATING MACHINES****MANN H R & CO INC** 407 Fulton Troy  
see front cover**EGG DEALERS****FILLMORE FARMS INC** (William E Gorman dist) 11 Burchard av see top lines**\*ELECTRIC ACCESSORIES****BRADLEY'S** 6 John  
**ROBSON WALTER E** 54-58 Classic see top lines**\*ELECTRIC BULBS (BRANDS)****G E Walter E Robson** 54-58 Classic**ELECTRIC FIXTURES****ESTELLITE CO** lower John see p 27**ELECTRIC LAMPS (BRANDS)****WESTINGHOUSE** Bradley's 6 John**ELECTRIC LIGHT COMPANY****Twin State Gas & Electric Co Inc** 22 Church**ELECTRIC NOVELTY MFRS****Hoosick Electric Specialty Co** 1 Mechanic**\*ELECTRIC RANGES****ROBSON WALTER E** 54-58 Classic see top lines**ELECTRIC RANGES (BRANDS)****WESTINGHOUSE** Bradley's 6 John**ELECTRIC REFRIGERATORS****BRADLEY'S** 6 John  
**Hayes Gordon L** 14 John**\*ELECTRIC REFRIGERATORS (BRANDS)****G E Robson Walter E** 54-58 Classic see top lines**WESTINGHOUSE** Bradley's 6 John**ELECTRIC REPAIRS****BRADLEY'S** 6 John**\*ELECTRIC VACUUM CLEANERS****BRADLEY'S** 6 John  
**ROBSON WALTER E** 54-58 Classic see top lines**\*ELECTRIC WASHING MACHINES****BRADLEY'S** 6 John  
**ROBSON WALTER E** 54-58 Classic see top lines**\*ELECTRIC WASHING MACHINES (BRANDS)****WESTINGHOUSE** Bradley's 6 John**ELECTRIC WATER HEATERS****ROBSON WALTER E** 54-58 Classic see top lines**\*ELECTRICAL APPLIANCES****ROBSON WALTER E** 54-58 Classic see top lines**\*ELECTRICAL CONTRACTORS****BRADLEY'S** 6 John  
**Murphy William F** rear 63 Church**\*ELECTRICAL APPLIANCES AND SUPPLIES****BRADLEY'S** 6 John**ELECTRICIANS****BRADLEY'S** 6 John**ELECTRO PLATING****ESTELLITE CO** lower John see p 27**EMBALMERS****Hausler John A** 59 Classic  
**MAHAR LEO J** 43 Main see top lines  
**ROBSON WALTER E** 54-58 Classic see top lines**EMPLOYMENT BUREAUS****ALBANY STENOTYPE SECRETARIAL STUDIO** 186 State at Hawk Albany see top lines**ENGRAVERS****McEACHRON J H** 26 Church see p 24**EVERGREENS****BAKER'S NURSERY** PO Hoosick Falls see top lines**EXPRESS COMPANIES****FAIRBANKS EXPRESS** North Hoosick rd see front cover  
**Railway Express Agency** Depot Square**EXPRESS AND TRUCKING****FAIRBANKS EXPRESS** North Hoosick rd see front cover  
**LESTER BERNARD F** 15 McCaffrey see back cover**\*EYESIGHT SPECIALIST AND EYEGLASSES****LIMERICK'S** 286 River Troy see top lines**TINLEY-WELLINGTON CO INC** 45 Third Troy see top lines**\*FENCES****COONS F W WIRE WORKS INC** 427 River Troy see p 27**WEST SIDE STRUCTURAL CO INC** RR av and 19th Watervliet see insert**FERTILIZERS****AUSTIN GEORGE G** Main Eagle Bridge see p 17**DIBBLE S B LUMBER CO INC** 174 State N Adams Mass see top lines**Engquist Bros** opp RR sta at bridge Hoosick**FILING CABINETS AND SUPPLIES****HOME FURNITURE CO** Main Bennington Vt see front edge**MANN H R & CO INC** 407 Fulton Troy see front cover**ROBSON WALTER E** 54-58 Classic see top lines**\*FIRE ESCAPES****WEST SIDE STRUCTURAL CO INC** RR av and 19th Watervliet see insert**FISHING TACKLE****SCHWEIZER M** 35 Church see p 24**FLOOR COVERINGS****HOME FURNITURE CO** Main Bennington Vt see front edge





Not only Trains you Thoroughly, But  
Aids You to Satisfactory Employment  
When Qualified.

**LATHAM RUG CO** Louden rd Lathams  
see back cover  
**ROBSON WALTER E** 54-58 Classic see  
top lines

#### FLORISTS

**CURTICE THE FLORIST** 78-80 Wilder  
av see top lines  
McNeilly Alexander Hill rd to Hoosick  
**SCOTT GEORGE** 7 Danforth see p 22

#### FLOUR FEED AND GRAIN DEALERS

Engquist Bros opp RR sta at bridge Hoo-  
sick

#### FRANKFURT ROLLS BAKERS

**KELLER BAKING CO INC** 3000 Sixth  
av Troy see front cover

#### FRUIT AND VEGETABLES

**CROWLEY'S NEWSROOM** 51 Elm see  
p 24

**SHEA JOHN J** 67 Church

#### \*FRUIT TREES

**BAKER'S NURSERY** PO Hoosick Falls  
see top lines

#### \*FUEL AND FURNACE OILS

**PEOPLE'S GASOLINE & OIL CO INC**  
ft First see p 15  
Reed Arthur I 13 Carey av

#### \*FUNERAL DESIGNS

**CURTICE THE FLORIST** 6 John see  
top lines  
**SCOTT GEORGE** 7 Danforth see p 22

#### FUNERAL DIRECTORS

**HAUSSLER JOHN A** 59 Classic  
**HAYES JOHN J** 118 Church  
**MAHAR LEO J** 43 Main see top lines  
**ROBSON WALTER E** 54-58 Classic see  
top lines

#### FUNERAL HOMES

**HAUSSLER JOHN A** 59 Classic  
**MAHAR LEO J** 43 Main see top lines  
**ROBSON WALTER E** 54-58 Classic  
see top lines

#### \*FURNITURE DEALERS

Daniel David S 25 Church  
**FREAR WILLIAM H & CO** Fulton c  
[Third Troy see top lines]  
**HOME FURNITURE CO** Main Ben-  
nington Vt see front edge  
**ROBSON WALTER E** 54-58 Classic see  
top lines

#### FURNITURE MOVERS

**FAIRBANKS EXPRESS** North Hoosick  
rd see front cover  
**LESTER BERNARD F** 15 McCaffrey  
see back cover

#### GALVANIZED IRON

**KINCAID M D & SONS** 1 Hoosick see  
back cover

#### GAS AND EQUIPMENT (BRANDS)

**PYROFAX** Kincaid M D & Sons Hoo-  
sick see back cover

#### GASOLINE AND OILS

Beauty View Filling Sta EB state rd  
Cox's Garage Main  
Curtis Service Station 2 River  
DeFrate Mary Mrs EB rd PO EB RD1  
Fager Daniel Wal rd PO NB RD1  
Gladiola Filling Sta State rd EB  
**DOUGHERTY'S FILLING STA** Church  
c Elm see p 15  
**HAGGERTY'S GARAGE** 206 Church see  
back cover  
**Hay Guy** EB rd PO EB RD1  
**HAYNES BROS** 129 Church see front  
cover  
**HAYNES SERVICE STATION** Wilder  
av see alpha dir  
**HOLTON AUTO ELECTRIC SERV-  
ICE** (Texaco) 62 Classic  
**HOOSICK MOTOR CO** (W H Edding-  
ton) (Shell) 56 Church see top lines  
Jack's Park River rd RD2  
**JAKE'S AUTO REPAIR** (Texaco) Hur-  
lev c Mechanic see p 15  
**MARSHALL'S GARAGE** 106 Park Ben-  
nington Vt see back bone  
O'Hearn Luke C Munsell c High  
**OWL GARAGE** 92-94 Church see inside  
back cover  
**PEOPLE'S GASOLINE & OIL CO  
INC** 106 Park see p 15  
Phillips Gasoline & Oils 180 Church  
Pickering Filling Sta River rd RD2  
Rogers Service Sta N Hoosick rd  
Scott Chas R Eagle Bridge  
Slocum's Garage 72 Wilder av  
Socony Vacuum Oil Co 8 McCaffrey  
Sweet Elon T Main Eagle Bridge  
Unavitch Frank Mechanic

#### GASOLINE AND OILS (BRANDS)

**ESSO** Haynes Bros 129 Church see front  
cover  
**SUNOCO** Haynes Service Station Wilder  
av see alpha dir

#### \*GENERAL CONTRACTORS

**CALLAHAN LUMBER CO** 39 Elm see  
red insert

#### \*GENERAL INSURANCE

**McKEARIN GEORGE S INC** 1 Main  
see front cover

#### GENERAL STORES

Sweet Elon T Eagle Bridge  
Witherall Lafayette L River rd Eagle  
Bridge

#### GENERAL TRUCKING

**FAIRBANKS EXPRESS** North Hoosick  
rd see front cover

#### GENT'S FURNISHINGS

Ely W H & Co 5 Main  
Gillespie Bros Co 4-6 Main

#### GIFT SHOPS

Baker's Gift Shop 29 Church



**I**F you wear glasses and have not had your eyesight tested for several years, it is time to come and see us.



**TINLEY-WELLINGTON CO.**  
INC.  
OPTOMETRISTS-OPTICIANS

45 Third Street, TROY, N. Y.

**\*GLASSES FITTED**

**LIMERICK'S** 286 River Troy see top lines

**GLASSWARE**

**SIM & CO INC** Broadway c Second Troy see p 29

**GOLF COURSES**

Hoosick Falls Country Club Richmond av

**GRAIN AND FEED**

Andrew Hulihan Feed Store Water c Superior

Buckley Joseph & Sons Elm c RR av

**GREENHOUSES**

**CURTICE THE FLORIST** 78-80 Wilder av see top lines

**SCOTT GEORGE** 7 Danforth see p 22

**GRILLS**

Hotel Waddell 20 Main

**GRIST MILLS**

Engquist Brös opp RR sta at bridge Hoosick

**GROCCERS**

Agan Willard J PH RD2

Albovicz Benj 42 Mechanic

Albovicz Leo 62 Mechanic

Atlantic & Pacific Tea Co The Great 16 John and 54 Church

Bradley Mrs Catherine 62 River

Blake John D Main c South

Buckley Joseph & Sons 55 Elm

Chapman Wm G 8 Abbott

**CROWLEY'S NEWSROOM** 51 Elm see p 24

DeLucas Santos 43 Railroad av

Fitzpatrick Francis W Wal rd Wal PO NB RD1

Flynn Patrick J n Hoosick

Grand Union Co 43 River and 15 John

Hall Albert A Potter Hill

Hathaway F Chase Wal rd NH

Jones Parsons & Co 10 John

Laurson Grocery & Bakery 61 Elm

Malinowsky Vincenty 45 Mechanic

McMartin Bros Church c John

Miller's Market 69 Church

Moston Chas E Buskirk

O'Hearn Luke C Munsell c High

Reinfurt Wm J 39 Church

Ruditis Anthony J 46 Mechanic

Strewer Jos H Main H

Sweet Elon T Main EB

**\*GUNS AND AMMUNITION**

**SCHWEIZER M** 35 Church see p 24

**GUTTER WORKERS**

**KINCAID M D & SONS** 1 Hoosick see back cover

**HARDWARE DEALERS**

Hoosick Supply Co 7 Main c John

**WORDEN & SON INC** 9-13 Hoosick see p 17

**\*HEDGES**

**BARBERRY** Baker's Nursery PO Hoosick Falls see top lines

**PRIVETS** Baker's Nursery PO Hoosick Falls see top lines

**SPIREA** Baker's Nursery PO Hoosick Falls see top lines

**HISTORICAL ROOMS**

**CHERRY TREE PUBLIC LIBRARY** Classic opp High

**\*HOMES BUILDERS**

**PERMANENT SAVINGS AND LOAN ASSOCIATION** 1 Main see p 22

**HOSPITALS**

Hoosick Falls Health Center 4 Hall

**HOTELS**

American House Elm c Railroad av

Dougherty Hotel 9-11 Main

Eagle Hotel Main opp Depot Eagle Bridge

Hotel Delaney Wal rd jct N Hoosick rd NH

Hotel Waddell 20 Main

Walloomsac Hotel Walloomsac

**\*HOUSE FURNISHINGS**

**HOME FURNITURE CO** Main Bennington Vt see front edge

**ROBSON WALTER E** 54-58 Classic see top lines

**\*HOME INSULATION**

**HOOSICK FALLS LUMBER CO** Corey av c Fisk see front cover

**HOUSE WIRING**

**BRADLEY'S** 6 John

**ICE CREAM DEALERS**

**CROWLEY'S NEWSROOM** 51 Elm see p 24

**McLUCAS JAMES** 15 Center see p 23

**SHEA JOHN J** 67 Church

**THORPE'S DRUG STORE** John c Church see back cover

**ICE CREAM MFRS**

**SHEA JOHN J** 67 Church

**THORPE'S DRUG STORE** John c Church see back cover

**INCORPORATED COMPANIES**

(See Alphabetical Directory)

**INDUSTRIAL OILS AND GREASES**

**PEOPLE'S GASOLINE & OIL CO INC** ft First see p 15

**IGNITION REPLACEMENT PARTS**

Hoosick Engineering Co (Inc) 12 River

**INSULATING MATERIAL**

**SPECIALTY INSULATION MFG CO** Center c Railroad see p 16

**INSULATION MATERIALS (BRANDS)**

**FLINTKOKE ROCK WOOL** American Insulation & Paint Co 193 River Troy see front cover



**FILLMORE FARMS INC. DAIRY PRODUCTS**

Certified &amp; Grade "A" Pasteurized Milk, Buttermilk, Cream, Cottage Cheese, Butter &amp; Eggs

WM. E. GORMAN, Distributor

HOOSICK FALLS 474

**INSULATION SPECIALISTS****AMERICAN INSULATION & PAINT CO** 193 River Troy see front cover**INSURANCE AGENTS**

Cahill John F 12 Main

Guile Clifford H Main road to Buskirk

**MALEADY BROS** 5-9 John see back cover**McKEARIN GEORGE S INC** 1 Main see front cover**McLUCAS JAMES** 15 Center see p 23**McNally C H & Son** Main Eagle Bridge**REED FORREST J** 33 Church see front cover

White S H &amp; Son 30 Elm

**WORDEN & SON INC** 9-13 Hoosick see p 17**INSURANCE COMPANIES****AETNA CASUALTY & SURETY CO** (Hartford) Forrest J Reed 33 Church see front cover**AETNA INS CO OF HARTFORD CT** George S McKearin Inc 1 Main see front cover**AETNA LIFE INS CO OF HARTFORD** Forrest J Reed 33 Church see front cover**AMERICAN CENTRAL INS CO ST LOUIS MO** George S McKearin Inc 1 Main see front cover**AMERICAN HOME FIRE ASSURANCE CO N Y** Maleady Bros 5-9 John see back cover**AMERICAN SURETY CO OF N Y N Y CITY** Maleady Bros 5-9 John see back cover**AUTOMOBILE INSURANCE CO THE** James McLucas 15 Center see p 23

Berkshire Life 7 John

**BERKSHIRE LIFE INS CO** Forrest J Reed 33 Church see front cover**CITIZENS INS CO OF NEW JERSEY** Hartford Ct Maleady Bros 5-9 John see back cover**COAL MERCHANTS MUTUAL INS CO OF N Y** Forrest J Reed 33 Church see front cover**COMMERCE INS CO GLENS FALLS** Maleady Bros 5-9 John see back cover**CONTINENTAL INS CO OF N Y** George S McKearin Inc 1 Main see front cover**CO-OPERATIVE FIRE INS CO** (Albany) Forrest J Reed 33 Church see front cover**EQUITABLE FIRE & MARINE INS CO OF PROVIDENCE R I** George S McKearin Inc 1 Main see front cover**FIDELITY & CASUALTY INS CO OF N Y** Worden & Son 9-13 Hoosick see p 17**FIDELITY & DEPOSIT CO BALTIMORE MD** George S McKearin Inc 1 Main see front cover**FIDELITY-PHENIX FIRE INS CO OF N Y** George S McKearin Inc 1 Main see front cover**FIREMAN'S INS CO** of Newark N J Worden & Son 9-13 Hoosick see p 17**GENERAL ACCIDENT ASSURANCE CORP** Forrest J Reed 33 Church see front cover**GLENS FALLS INDEMNITY CO** Maleady Bros 5-9 John see back cover**GLENS FALLS INS CO** George S McKearin Inc 1 Main see front cover**HANOVER FIRE INS CO OF N Y** George S McKearin Inc 1 Main see front cover**HARTFORD ACCIDENT & INDEMNITY CO** James McLucas 15 Center see p 23**HARTFORD ACCIDENT & INDEMNITY CO HARTFORD CT** Maleady Bros 5-9 John see back cover**HARTFORD FIRE INS CO HARTFORD CT** George S McKearin Inc 1 Main see front cover**HOME INS CO OF N Y** George S McKearin Inc 1 Main see front cover**KNICKERBOCKER INS CO OF NEW YORK** Worden & Son 9-13 Hoosick see p 17**LIVERPOOL & LONDON & GLOBE INS CO** Liverpool Eng George S McKearin Inc 1 Main see front cover**LONDON & LANCASHIRE** James McLucas 15 Center see p 23**MARYLAND CASUALTY CO BALTIMORE MD** George S McKearin Inc 1 Main see front cover**MECHANICS & TRADERS INS CO OF HARTFORD CT** George S McKearin Inc 1 Main see front cover**MERCHANTS INS CO** Forrest J Reed 33 Church see front cover**MERRIMACK MUTUAL FIRE INS CO ANDOVER MASS** George S McKearin Inc 1 Main see front cover**MILWAUKEE INS CO** Milwaukee Wis Worden & Son 9-13 Hoosick see p 17**NATIONAL FIRE INS CO HARTFORD CT** George S McKearin Inc 1 Main see front cover**NATIONAL LIBERTY INS CO NEW YORK** Worden & Son 9-13 Hoosick see p 17**NIAGARA FIRE INS CO N Y** Maleady Bros 5-9 John see back cover**NORTH RIVER INS CO OF N Y** George S McKearin Inc 1 Main see front cover**NORTHERN INS CO OF N Y** George S McKearin Inc 1 Main see front cover**N Y CO-OPERATIVE FIRE UNDERWRITERS** Forrest J Reed 33 Church see front cover**PALANTINE FIRE INS CO** Forrest J Reed 33 Church see front cover



**McCRAW & TATRO, Inc.****SILKS AND WASH GOODS**

Phone 900

NORTH ADAMS,

MASS.

**PHILADELPHIA FIRE & MARINE  
INS CO** George S McKearin Inc 1  
Main see front cover**Prudential Ins Co** The Thorpe Blk 16  
Church (11)**QUEENS INS CO OF AMERICA (N  
Y)** George S McKearin Inc 1 Main see  
front cover**ROYAL EXCHANGE** James McLucas  
15 Center see p 23**ROYAL INS CO (LTD) LIVERPOOL  
ENG** George S McKearin Inc 1 Main  
see front cover**SEABORD SURETY CO NEW YORK  
N Y** George S McKearin Inc 1 Main  
see front cover**STANDARD MARINE INSLO (LTD)**  
George S McKearin Inc 1 Main see  
front cover**ST PAUL FIRE & MARINE INS CO**  
Marine dept St Paul Minn George S  
McKearin Inc 1 Main see front cover**ST PAUL FIRE & MARINE INS CO**  
St Paul Minn Maleady Bros 5-9 John  
see back cover**SUN INS CO LTD** Forrest J Reed 33  
Church see front cover**TRAVELERS INDEMNITY CO** Hart-  
ford Ct George S McKearin Inc 1 Main  
see front cover**TRAVELERS FIRE INS CO** Hartford  
Ct George S McKearin Inc 1 Main see  
front cover**TRAVELERS INS CO HARTFORD  
CT** George S McKearin Inc 1 Main see  
front cover**UNITED STATES GUARANTEE CO  
OF N Y** George S McKearin Inc 1  
Main see front cover**INTERIOR DECORATORS**

McLean Eliz 44 River

**INTERIOR FINISH****AUSTIN GEORGE G** Main Eagle  
Bridge see p 17**CALLAHAN LUMBER CO** 39 Elm see  
red insert**DIBLE S B LUMBER CO INC** 174  
State North Adams Mass see top lines**HOOSICK FALLS LUMBER CO** Ca-  
rey av c Fisk see front cover**\*INVESTMENT BROKERS****PERMANENT SAVINGS AND LOAN  
ASSOCIATION** 1 Main see p 22**\*IRON STAIRS****WEST SIDE STRUCTURAL CO INC**  
R R av 19th Watervliet see insert**JEWELERS AND WATCHMAKERS**

MacMurray John W 9 John

**McEACHRON J H** 26 Church see p 24**SIM & CO INC** Broadway c Second Troy  
see p 29**\*JOB PRINTERS**Hoosick Falls Standard Press Inc 16  
Main**JUNK DEALERS**Hoosick Falls Iron & Waste Co rear 39  
Church**KITCHEN CABINETS****HOME FURNITURE CO** Main Ben-  
nington Vt see front edge**ROBSON WALTER E** 54-58 Classic see  
top lines**KITCHEN FURNISHINGS****HOME FURNITURE CO** Main Ben-  
nington Vt see front edge**ROBSON WALTER E** 54-58 Classic see  
top lines**LADDERS****HOOSICK FALLS LUMBER CO** Ca-  
rey av c Fisk see front cover**LADIES' READY TO WEAR****McCRAW & TATRO** 56-58 Main North  
Adams Mass see top lines**\*LAMPS AND SHADES****HOME FURNITURE CO** Main Ben-  
nington Vt see front edge**ROBSON WALTER E** 54-58 Classic see  
top lines**LANDSCAPE GARDENING****BAKER'S NURSERY** PO Hoosick Falls  
see top lines**LAUNDRIES**

Hoosick Falls Laundry 4 Church

Prescott Geo 12 Ball

**LAWYERS****GREENE GEORGE E** 1 and 3 Main see  
p 25**HARDER MARSHALL & PITT** 48-50  
Classic see p 25**SCOTT JAMES S** Troy**SCOTT SYLVESTER E** Thorpe blk tel  
144-R see p 25**TIFFANY EZRA** Monahan blk 9 John  
see p 25

White Ruth M 3 Main

**LEATHER GOODS****SIM & CO INC** Broadway c Second Troy  
see p 29**THORPE'S DRUG STORE** John c  
Church see back cover**LIBRARIES****CHENEY FREE PUBLIC LIBRARY**  
Classic opp High**\*LIGHTING FIXTURES MANUFACTURERS****ESTELLITE CO** Lower John see p 27**\*LIGHTING PARTS MANUFACTURERS****ESTELLITE CO** Lower John see p 27**LIME AND CEMENT****AUSTIN GEORGE G** Main Eagle  
Bridge see p 17**CALLAHAN LUMBER CO** 39 Elm  
see red insert**DIBLE S B LUMBER CO THE** 174  
State North Adams Mass see top lines



## TROY'S SHOPPING CENTER

## F R E A R S

**HOOSICK FALLS LUMBER CO** Carey av c Fisk see front cover  
**WORDEN & SON INC** 9-13 Hoosick see p 17

## \*LINOLEUM

**ROBSON WALTER E** 54-58 Classic see top lines

## LIQUOR DEALERS

**Cahill John F** 24 Classic  
**N Y State Retail Liquor Store** 24 Classic

## \*LOOSE LEAF DEVICES AND SUPPLIES

**MANN M R CO INC** 407 Fulton Troy see front cover

## LUMBER DEALERS

**AUSTIN GEORGE G** Main Eagle Bridge see p 17

**CALLAHAN LUMBER CO** 39 Elm see red insert

**DIBBLE S B LUMBER CO THE** 174 State North Adams Mass see top lines

**HOOSICK FALLS LUMBER CO** Carey av c Fisk see front cover

**WORDEN & SON** 9-13 Hoosick see p 17

## \*LUNCH ROOMS

**BELAIR'S RESTAURANT** 44-46 Classic see back cover

**JACK'S RESTAURANT** Church c Elm see front cover

**MONAHAN'S RESTAURANT** 5 John see p 24

## MACHINE SHOPS

**Hoosick Machine & Tool Co** 1 Mechanic  
**NOBLE & WOOD MACHINE CO INC** ft First

## MACHINERY DEALERS

**Hoosick Falls Implement Co** 1 Mechanic  
**NOBLE & WOOD MACHINE CO INC** ft First

## \*MACHINERY RIGGER

**LESTER BERNARD F** 15 McCaffrey see back cover

## MACHINISTS

**NOBLE & WOOD MACHINE CO INC** ft First

## \*MFRS DRY MATS

**WOOD FLONG CORPORATION** Davis see p 28

## \*MFRS IRON AND BRASS CASTINGS

**NOBLE & WOOD MACHINE CO INC** ft First

## \*MFRS LIGHTING FIXTURES AND PARTS

**ESTELLITE CO** Lower John see p 27

## \*MFRS PAPER MILL MACHINERY

**NOBLE & WOOD MACHINE CO INC** ft First

## \*MFRS SYNTHETIC GUN COMPOUNDS

**COLASTA CO THE INC** 1 Mechanic see p 29

## MFRS SYNTHETIC RESINS

**COLASTA CO THE INC** 1 Mechanic see p 29

## \*MFRS THERMO PLASTICS

**COLASTA CO THE INC** 1 Mechanic see p 29

## \*MFRS UNDERWEAR

**Hoosick Falls Undergarment Corp** 3 Hoosick

## \*MASON CONTRACTORS

**CALLAHAN LUMBER CO** 39 Elm see red insert

## MASONS

**Stevens Robt J** Stone rd Potter Hill

## MASON'S SUPPLIES

**AUSTIN GEORGE G** Main Eagle Bridge see p 17

**CALLAHAN LUMBER CO** 39 Elm see red insert

**DIBBLE S B LUMBER CO INC** 174 State N Adams Mass see top lines

**HOOSICK FALLS LUMBER CO** Carey av cor Fiske see front cover

**WORDEN & SON INC** 9-13 Hoosick see p 17

## MEATS AND PROVISIONS

**Atlantic & Pacific Tea Co The** 16 John

**Burke John J** 41 Elm

**Burke Michl F** 54 High

**Frank's Food Market** 20 Church

**Levine Louis** (wholesale) 124 Church

**Levine's Market** 137 Church

**Miller's Market** 69 Church

**Reinfurt Wm J** 39 Church

**Walt's Market** 35 First

## MERCANTILE AGENCIES

**MERCHANTS CREDIT ASSN OF TROY** 5 First Troy see bottom lines

## \*METAL PRINTING STAMPS

**LANG STAMP WORKS INC** 32 Green Albany see p 28

**TROY STAMP MFG CO** 249 River Troy see p 27

## METAL STAMPINGS

**ESTELLITE CO** Lower John see p 29

**Lovejoy Patent Specialty Co The** 12 River

## MILK DEALERS

**Case John B** Case rd to WH

**Cunningham Timothy** Boyie Hill rd RD1

**FILLMORE FARMS INC** (Wm E Gorman dist) 11 Burchard av see top lines

**Hood H P & Son (Inc)** Eagle Bridge

**Koelher Frank** ext Cummings RD1

**Sheldon G F & Sons** Abbott c Ball

**United Dairy Systems** Hoosick n Depot

## \*MILL WORK

**AUSTIN GEORGE G** Main Eagle Bridge see p 17

**CALLAHAN LUMBER CO** 39 Elm see red insert



# The S. B. Dibble Lumber Co. (Inc.)

EVERYTHING IN THE LINE OF LUMBER AND MILLWORK

174 STATE ST.

Phone 158

NORTH ADAMS, MASS.

**HOOSICK FALLS LUMBER CO** Carey av c Fiske see front cover  
**WORDEN & SON INC** 9-13 Hoosick see p 17

## MODERN HOMES (BUILDERS)

**AUSTIN GEORGE G** Main Eagle Bridge see p 17

**CALLAHAN LUMBER CO** 39 Elm see red insert

**DIBBLE S B LUMBER CO INC** 174 State North Adams Mass see top lines

**HOOSICK FALLS LUMBER CO** Carey av cor Fiske see front cover

## MONUMENTS

Hoosick Falls Memorial Co 191-193 Main

## MORTICIANS

Haussler John A 59 Classic  
**MAHAR LEO J** 43 Main see top lines  
**ROBSON WALTER E** 54-58 Classic see top lines

## \*MOTOR OILS AND GREASES

**HAGGERTY'S GARAGE** 206 Church see back cover

**HAYNES BROS** 129 Church see front cover

**HAYNES SERVICE STATION** Wilder av see alpha dir

**HOLTON AUTO ELECTRIC SERVICE** 62 Classic see p 16

**PEOPLE'S GASOLINE & OIL CO** plant ft First see p 15

## MOVING PICTURE THEATRES

**NEW THEATRE THE** 40 Church see alpha dir

## MUSIC TEACHERS

Burns Mary N 52 Center  
 Herrington Evalyn L 16 Church  
**McEACHRON LYNN P** (Clarinet) 26 Church  
 Thompson Jay L South Hoosick  
 Whitcomb Norma 59 Center

## NEWS ROOMS AND PERIODICALS

Al's Newsroom 21 Mechanic  
 Brazell Bros 27 Main  
 Brundige Rena Mrs Eagle Bridge  
**CROWLEY'S NEWSROOM** 51 Elm see p 24  
 Cuddihy's Book Store 14 John  
**SCHWEIZER MOSES** 35 Church see p 24

## NEWSPAPERS

Hoosick Falls Standard Press 16 Main

## NOTARY PUBLIC

Hawks Henry N Main Hoosick

## \*NURSERY STOCK

**BAKER'S NURSERY** P O Hoosick Falls tel 917F3 see top lines

## \*NURSERYMEN

**BAKER'S NURSERY** P O Hoosick Falls tel 917F3 see top lines

## NURSES

Colgan Teresa M 95 High  
 Doyle Mary A Mrs 36 Hoosick  
 Holbriiter Lena B Mrs 178 Main  
 Lange Edna K NH rd RD3  
 Leonard Julia Hill rd to Hoosick RD3  
 Shea Helena 6 McCaffrey

## \*OFFICE BUILDINGS

**MUNICIPAL BUILDING** Main opp P O see p 18

## \*OFFICE EQUIPMENT

**HOME FURNITURE CO** Main Bennington Vt see front edge  
**ROBSON WALTER E** 54-58 Classic see top lines

## OFFICE SUPPLIES

**MANN H R & CO INC** 407 Fulton Troy see front cover

## OFFICIAL AAA SERVICE

**OWL GARAGE** 92-94 Classic see inside back cover

## OIL BURNERS

Millington Wm H 121 Main

## \*OIL BURNERS (BRANDS)

**SILENT AUTOMATIC (TIMKEN) M** D Kincaid & Sons 1 Hoosick see back cover

## OIL AND GASOLINE DEALERS

**PEOPLE'S GASOLINE & OIL CO INC** plant ft First see p 15

## OPTICIANS AND OPTOMETRISTS

**LIMERICK'S** 286 River Troy see top lines

**TINLEY-WELLINGTON CO INC** 45 Third Troy see top lines

## OPTOMETRISTS

Plumb H H (Inc) Gillespie blk Main

## \*ORNAMENTAL IRON

**COONS F W WIRE WORKS INC** 427 River Troy see p 27

**WEST SIDE STRUCTURAL CO INC** R R av & 19th Watervliet see insert

## OSTEOPATHS

Harter Fredk W 65 Classic  
 Harter Mildred P Mrs 65 Classic

## PACKING CRATING AND SHIPPING

**LESTER BERNARD F** 15 McCaffrey see back cover

## PAINTERS AND PAPER HANGERS

Boylan Nicholas J 15 School  
**HUBBARD'S PAINT STORE** Main cor Classic see p 17

## \*PAINTS (BRANDS)

**BRI-MAR** Hubbard's Paint Store Main cor Classic see p 17

**MURPHY** American Insulation & Paint Co 193 River Troy see front cover

**SUN PROOF** Hoosick Falls Lumber Co Carey av cor Fiske see front cover



**LIMERICK'S**

286 River St. Tel. 2431 Troy, N. Y.

SINCE 1899

We have been examining eyes and fitting glasses to relieve all results of eye strain.

**PAINTS OILS AND GLASS****AMERICAN INSULATION & PAINT**CO 193 River Troy see front cover  
**AUSTIN GEORGE G** Main Eagle  
Bridge see p 17**CALLAHAN LUMBER CO** 39 Elm see  
red insert**DIBLE S B LUMBER CO INC** 174State North Adams Mass see top lines  
Eldredge Vernie 16 River**HOOSICK FALLS LUMBER CO** Ca-  
rey av cor Fiske see front cover**HUBBARD'S PAINT STORE** Main cor  
Classic see p 17

Moon Helen M 47 Classic

**WORDEN & SON INC** 9-13 Hoosick  
see p 17**\*PAINTS, VARNISHES AND ENAMELS****AMERICAN INSULATION & PAINT**  
CO 193 River Troy see front cover**PAPER MFRS****STEVENS & THOMPSON PAPER**  
CO INC Mill Lane N Hoosick and  
Walloomsac see p 26**WOOD FLONG CORP** Davis see p 28**PAPER MILL MACHINERY MFRS****NOBLE & WOOD MACHINE CO**  
INC ft First**\*PATENT MEDICINES****THORPE'S DRUG STORE** John c  
Church see back cover**\*PENCILS AND PENS (BRANDS)****EVERSHARP** J H McEachron 26  
Church see p 24**PHOTO DEVELOPING AND PRINTING****THORPE'S DRUG STORE** John c  
Church see back cover**PHOTOGRAPHERS**Andrick Wm 51 Church  
Cowan Wm A 24 Church**PHYSICIANS AND SURGEONS**Cahill Francis J 12 Main  
Childs David W 10 John  
Clark Wm L Hoosick  
Maderer Robt E 3 Main  
McGrath Thos A 10 John  
Robertson Jasper L 133 Church  
Shaw Clayton E 3 Main  
Smith Geo E Thorpe bldg  
Weiss Sigmund Thorpe bldg (10)**PIANO MOVERS****FAIRBANKS EXPRESS** N Hoosick rd  
see front cover**LESTER BERNARD F** 15 McCaffrey  
see back cover**\*PICNIC LUNCHES****JACK'S RESTAURANT** Elm c Church  
see front cover**MONAHAN'S RESTAURANT** 5 John  
see p 24**PICTURE AND FRAMING****HOME FURNITURE CO** Main Ben-  
nington Vt see front edge**\*PLAY HOUSE****NEW THEATRE** 40 Church see alpha-  
dir**PLUMBING AND HEATING**

Brown Dean J 18 River

Dorr Albert S 136 Church

Hanselman Wm H 28 Carey av

**KINCAID M D & SONS** 1 Hoosick see  
back cover

Liporace Ralph 37 Elm

Mahar John J 5 Gillespie

Milton Plumbing &amp; Heating Co 16 Classic

Toohey Thos H 10 McCaffrey

**PLUMBING AND HEATING FIXTURES****HOOSICK FALLS LUMBER CO** Ca-  
rey av cor Fiske see front cover**PLUMBING SUPPLIES****KINCAID M D & SONS** 1 Hoosick see  
back cover**\*POTTED PLANTS****BAKER'S NURSERY** P O Hoosick  
Falls see top lines**CURTICE THE FLORIST** 78-80 Wil-  
der av see top lines**SCOTT GEORGE** 7 Danforth see p 22**POULTRY DEALERS**

Bentley Elwin S N Hoosick rd

Homan Max Baby lane NH

**\*PRESCRIPTION DEPARTMENTS****THORPE'S DRUG STORE** John c  
Church see back cover**PRINTERS**

Hoosick Falls Standard Press Inc 16 Main

**REGAL ART PRESS** Seventh av c Hut-  
ton Troy see p 30**SARTOGIAN THE** (book and commer-  
cial) 33 N Main see back cover

Stephens Edwin R 105 Main

Viets Carlton J Main EB

**\*PUBLIC STENOGRAPHIC WORK****TROY BUSINESS COLLEGE** Board-  
man bldg Troy see top lines**PUBLICATIONS****HOOSICK FALLS DIRECTORY** 514  
Wedgeway bldg Schenectady see p 23

Hoosick Falls Standard Press Inc 16 Main

**PUBLISHERS**

Hoosick Falls Standard Press Inc 16 Main

**MANNING H A CO** (directories and  
maps) 514 Wedgeway bldg Schenectady  
N Y see p 23**PUMPS (BRANDS)****CRANE M D Kincaid & Sons** 1 Hoosick  
see back cover**MYERS M D Kincaid & Sons** 1 Hoosick  
see back cover**RAMSEY M D Kincaid & Sons** 1 Hoo-  
sick see back cover



**WEIL-McLAIN M D Kincaid & Sons 1**  
Hoosick see back cover

**RADIATORS**

**KINCAID M D & SONS 1** Hoosick see  
back cover

**RADIO SUPPLIES AND EQUIPMENT**

**BRADLEY'S 6** John  
**HOME FURNITURE CO** Main Ben-  
nington Vt see front edge  
Hoosick Radio Service 16 John  
Murphy Wm F rear 63 Church  
**ROBSON WALTER E 54-58** Classic see  
top lines

**RADIOS (BRANDS)**

**RCA** Walter E Robson 54-58 Classic see  
top lines  
**WESTINGHOUSE** Bradley's 6 John

**RAILROADS**

**Boston & Maine Railroad Depot sq. N**  
Hoosick, Hoosick, Walloomsac, Eagle  
Bridge, Buskirk  
**Delaware & Hudson Co** Eagle Bridge

**RANGES**

**KINCAID M D & SONS 1** Hoosick see  
back cover

**REAL ESTATE**

**Calhill John F 12** Main  
**David Wm J (broker) N** Hoosick rd RD3  
**EASTON THORPE CO INC** Church c  
John  
**Odell Anslow C** Stone rd PH RD2  
White Forrest 30 Elm

**\*REAL ESTATE LOANS**

**PERMANENT SAVINGS AND LOAN**  
**ASSOCIATION 1** Main see p 22

**\*REFRIGERATORS**

**ROBSON WALTER E 54-58** Classic see  
top lines

**RESTAURANTS**

(See Lunch Rooms)

**BELAIR'S RESTAURANT 44-46**  
Classic see back cover  
Buskirk Grill Buskirk  
Domeika Anthony 17 Mechanic  
**JACK'S RESTAURANT** Elm c Church  
see front cover  
Merry Go Round The Wal rd NH  
Millie's & Mary's Barbecue River rd RD2  
**MONAHAN'S RESTAURANT 5** John  
see p 24  
Nowik's Grill 68 Mechanic  
Reynolds Adelaide Mrs Stone rd PH RD2  
Robin Tea Room The Eagle Bridge  
Ruditois John 37 Mechanic  
Ryan's Classic Grill 42 Classic  
Somerville Frank Wal rd PO NB RD1  
State Line Restaurant Wal at State line  
Tony's Grill 22 Classic  
Top Hat Tavern EB rd PO EB RD1  
Trumanville Restaurant 33 River rd

**ROCK WOOL (BRANDS)**

**FINTKOTE** American Insulation &  
Paint Co 193 River Troy see front cover

**ROOFING MATERIALS AND SUPPLIES**

**AUSTIN GEORGE G** Main Eagle  
Bridge see p 17

**CALLAHAN LUMBER CO 39** Elm see  
red insert

**HOOSICK FALLS LUMBER CO** Ca-  
rey av cor Fiske see front cover

**KINCAID M D & SONS 1** Hoosick see  
back cover

**ROOMS**

**BELAIR'S RESTAURANT 44-46** Clas-  
sic see back cover

**RUBBER GOODS**

**THORPE'S DRUG STORE** John c  
Church see back cover

**\*RUBBER STAMP PADS**

**LANG STAMP WORKS INC 32** Green  
Albany see p 28

**\*RUBBER STAMPS**

**LANG STAMP WORKS INC 32** Green  
Albany see p 28

**TROY STAMP MFG CO 249** River  
Troy see p 27

**RUG DEALERS**

**LATHAM RUG CO** Louden rd Lathams  
see back cover

**RUG PADS**

**LATHAM RUG CO** Louden rd Lathams  
see back cover

**ROBSON WALTER E 54-58** Classic see  
top lines

**RUGS**

**HOME FURNITURE CO** Main Ben-  
nington Vt see front edge

**RUGS (BRANDS)**

**ALEXANDER-SMITH** Latham Rug Co  
Louden rd Lathams see back cover

**MOHAWK** Latham Rug Co Louden rd  
Lathams see back cover

**SAVINGS BANKS**

**TROY SAVINGS BANK** Second c State  
Troy see p 3

**\*SCHOOLS**

**ALBANY STENOTYPE SECRETARIAL**  
**STUDIO 186** State at Hawk  
Albany see top lines

Hoosac Schools Hoosac

**HOOSICK FALLS PUBLIC**  
**SCHOOLS** Main see p 20-21

**TROY BUSINESS COLLEGE** Board-  
man bldg see top lines

**SHEET METAL WORKERS**

**KINCAID M D & SONS** Hoosick see  
back cover

**SHINGLES**

**HOOSICK FALLS LUMBER CO** Ca-  
rey av c Fiske see front cover

**SEALS**

**LANG STAMP WORKS 32** Green Al-  
bany see p 28

**SECRETARIAL TRAINING**

**ALBANY STENOTYPE SECRETARIAL**  
**STUDIO 186** State at Hawk Al-  
bany see top lines

**SHOE DEALERS**

**FREAR WILLIAM H & CO INC** Ful-  
ton c Third Troy see top lines



# Eastman Stenotype - Secretarial Accounting

Saratoga National Bank Bldg.

Gillespie Bros Co 7 Main  
LaPorte's Boot Shop 37 Church

## SHOE REPAIRING

Albergine Jos 53 Classic  
Brandi Danl 29 Elm  
Furforo Jas 21 Main  
Lopardo Vincense 27 John  
Miller A Jay Walloomsac

## SHRUBS

BAKER'S NURSERY P O Hoosick  
Falls see top lines

## SIGN PAINTERS

Sign Service rear 39 Church

## SIGNS

LANG STAMP WORKS 32 Green Al-  
bany see p 28

## \*SILKS AND WASH GOODS

McCRAW & TATRO 56-58 Main North  
Adams Mass see top lines

## SILVERSMITHS

SIM & CO INC Broadway and Second  
Troy see p 29

## SILVERWARE

McEACHRON JOHN H 26 Church see  
p 24

## \*SODA BAR

CROWLEY'S NEWSROOM 51 Elm  
see p 24

## SOFT DRINKS

CROWLEY'S NEWSROOM 51 Elm  
see p 24

Domeika Frank 59 Elm  
Grobowski Eliz Mrs 175 Church  
Jenuskevica Michalina Mrs 6 Mechanic  
Wirmusky Anna Mrs 9 Church

## \*SPECTACLES

TINLEY-WELLINGTON CO INC 45  
Third Troy see top lines

## SPORT GLASSES

TINLEY-WELLINGTON CO INC 45  
Third Troy see top lines

## SPORTING GOODS

SCHWEIZER M 35 Church see p 24

## STATIONERY

MANN H R & CO INC 407 Fulton Troy  
see front cover

SIM & CO INC Broadway and Second  
Troy see p 29

THORPE DRUG STORE John c  
Church see back cover

## STEAM AND HOT WATER BOILERS

KINCAID M D & SONS 1 Hoosick see  
back cover

## \*STENCILS AND STEEL STAMPS

LANG STAMP WORKS INC 32 Green  
Albany see p 28

## STENOTYPE SCHOOLS

ALBANY STENOTYPE SECRETARIAL  
STUDIO 186 State at Hawk Al-  
bany see top lines

## \*STEREOTYPING MATS

WOOD FLONG CORP Davis see p 28

## STORMGUIDES

TINLEY-WELLINGTON CO INC 45  
Third Troy see top lines

## STOVE REPAIRERS

KINCAID M D & SONS 1 Hoosick see  
back cover

## STOVES, HEATERS, RANGES

HOME FURNITURE CO Main Ben-  
nington Vt see front edge  
ROBSON WALTER E 54-58 Classic see  
top lines

## \*STRUCTURAL STEEL AND IRON

WEST SIDE STRUCTURAL CO INC  
R R av and 19th Watervliet see insert

## SURVEYORS

Davis Wm J N Hoosick rd RD3

## SURETY BONDS

REED FORREST J 33 Church see front  
cover

MALEADY BROS 5-9 John see back  
cover

McKEARIN GEORGE S INC 1 Main  
see front cover

## TAILORS

DeLuca Jos A 38 Classic  
Winton Robt J 16 Church

## TAXI SERVICE

Chapman Chas B 41 River  
Chapman W Lynn 6 First

## TEA ROOMS

JACK'S RESTAURANT Elm c Church  
see front cover

MONAHAN'S RESTAURANT 5 John  
see p 24

Santus John Stone rd RD2

## TELEGRAPH COMPANIES

Western Union Telegraph Co 45 Classic

## TELEPHONE COMPANIES

New York Telephone Co 45 Classic

## THEATRES

NEW THEATRE 40 Classic see alpha  
dir

## TOILET AND FANCY ARTICLES

THORPE'S DRUG STORE John c  
Church see back cover

## \*TOURISTS LUNCHEES

JACK'S RESTAURANT Elm c Church  
see front cover

MONAHAN'S RESTAURANT 5 John  
see p 24

## TOWING AND WRECKING SERVICE

OWL GARAGE 92-94 Church see inside  
back cover

## TRUCKING AND EXPRESS

(See Express Companies)  
Brownell Wm H Buskirk



**WHEN** your glasses break send us the pieces and your frame. We can provide a new lens promptly.



**TINLEY-WELLINGTON Co.**  
INC  
OPTOMETRISTS-OPTICIANS

45 Third Street, TROY, N. Y.

Burch Irving E Buskirk  
**FAIRBANKS EXPRESS** N Hoosick rd  
see front cover

**LESTER BERNARD F** 15 McCaffrey  
see back cover

**TRUSSES AND ELASTIC STOCKINGS**

**THORPE'S DRUG STORE** John c  
Church see back cover

**UNDERTAKERS**

Hausler John A 59 Classic  
**ROBSON WALTER E** 54-58 Classic see  
top lines

**MAHAR LEO J** 43 Main see top lines

**UNDERWEAR MFRS**

Hoosick Falls Undergarment Corp Hoosick cor R R av

**UPHOLSTERERS**

O'Dell Kenneth 13 Rensselaer

**USED CARS**

**HAGGERTY'S GARAGE** 206 Church  
see back cover

**HAYNES BROS** 129 Church see front  
cover

**HOOSICK MOTOR CO** W H Edding-  
ton 56 Church see top lines

**JAKE'S AUTO REPAIR** Hurley cor  
Mechanic see p 15

**MARSHALL'S GARAGE** 106 Park Ben-  
nington Vt see back bone

**OWL GARAGE** 92-94 Church see inside  
back cover

**VACUUM CLEANERS**

Murphy Wm F rear 63 Church  
**ROBSON WALTER E** 54-58 Classic see  
top lines

**VALVE MFRS**

White Flomatic Corp 1 Mechanic

**VETERINARIAN**

Armstrong David E 90 High

**\*VINES**

**BAKER'S NURSERY** P O Hoosick  
Falls see top lines

**VULCANIZING**

Leary Jos F 211 Church

**WAGON WORKERS**

Pierce Roscoe Main Hoosick

**WALL BOARD**

**AUSTIN GEORGE G** Main Eagle Bridge  
see p 17

**CALLAHAN LUMBER CO** 39 Elm see  
red insert

**DIBBLE S B LUMBER CO INC** 174  
State N Adams Mass see top lines  
**HOOSICK FALLS LUMBER CO** Ca-  
rey av cor Fiske see front cover

**WALL PAPER**

Eldredge Vernie 16 River  
**HUBBARD'S PAINT STORE** Main c  
Classic see p 17

**WALL PAPER MFR**

**STEVENS & THOMPSON PAPER  
CO INC** N Hoosick see p 26

**WASHING MACHINES**

**BRADLEY'S** 6 John

**\*WATCHES**

**SIM & CO INC** Broadway and Second  
Troy see p 29

**WATCHMAKERS AND JEWELERS**

**McEACHRON JOHN H** 26 Church see  
p 24

**\*WATER CONDITIONING**

**PERMUTIT M D Kincaid & Sons** 1  
Hoosick see back cover

**WEDDING DESIGNS**

**CURTICE THE FLORIST** 78-80 Wil-  
der av see top lines  
**SCOTT GEORGE** 7 Danforth see p 22

**WELDING**

Graney Willard L 8 Jackson

**WHEELWRIGHTS**

Harrison Henry 137 Main

**\*WINDOW GLASS**

**HUBBARD'S PAINT STORE** Main cor  
Classic see p 17

**\*WIRE WORKERS**

**COONS F W WIRE WORKS INC** 427  
River Troy see p 27

**WOMEN'S APPAREL**

**FREAR WM H & CO INC** Fulton cor  
Third Troy see top lines

**McCRAW & TATRO** 56-58 Main North  
Adams Mass see top lines

**WRECKING CONTRACTORS**

**LESTER BERNARD F** 15 McCaffrey  
see back cover

**WRECKING SERVICE**

**JAKE'S AUTO REPAIR** Hurley cor  
Mechanic see p 15

**WRECKING AND MOVING**

**LESTER BERNARD F** 15 McCaffrey  
see back cover

**MCA** **"CREDIT REPORTS"** **MCA**

MERCHANT'S CREDIT ASSOCIATION OF TROY, N. Y.  
303 RICE BUILDING, TROY, N. Y. Phones TROY 6220

Troy's Leading  
Credit Bureau



**Leo J. Mahar****UNDERTAKER - EMBALMER**

AMBULANCE SERVICE

Phone 75

43 MAIN STREET

HOOSICK FALLS, N. Y.

# CAMBRIDGE

---

**LOCATION**—Situated in the southern part of Washington County, 10 miles north of Hoosick Falls and 30 miles northeast of Troy. It is 19 miles to Bennington, 20 to Manchester, 28 to Saratoga, 41 to Lake George, 38 to Albany, 45 to Schenectady, 50 to Rutland.

**TOPOGRAPHY**—Cambridge lies in the Hudson Valley and the rolling terrain of this region is very beautiful and the soil is fertile. A short distance east is the Taconic Range of mountains, which have few equals for their scenic beauty. To the west lies the Hudson Valley and river which at this point is about 40 miles across to the Adirondack Mountains. To the north there is a wide expanse of rolling river valley extending to Lake Champlain 40 miles away. To the south is a vast expanse of river valley extending to the Helderberg and Catskill mountains some 60 miles distant. This section of the Hudson River Valley is not surpassed in beauty and as a place for human habitation anywhere in the country. Great spreading elms and maples shade the wide smooth streets and the neat well kept homes.

**TRANSPORTATION**—Roads leading in all directions are improved and furnish easy access to Cambridge from all important centers. The proposed Saratoga Springs—Bar Harbor Super Highway would serve Cambridge and would do much to enhance its property and business interests. The Rutland Division of the Delaware & Hudson Railroad furnishes passenger and freight facilities.

**EDUCATIONAL**—There is a high school and six grade schools in the Cambridge school system. The Cambridge Union School is well known and respected for its high scholastic and athletic standing throughout the adjacent territory. The library has 7,705 volumes. The school of nursing in connection with McClellan Hospital gives a four-year course in conjunction with Skidmore college.

**INDUSTRIAL**—The leading industry is the production of garden and field seeds. There are also produced waists and chaplets. Agriculture and dairying is important. Cambridge furnishes all the requirements for new industries and can offer land with railroad sidings to advantage. There is plenty of available land for home building.

**MERCANTILE**—There are about 100 stores and offices in Cambridge. The merchants are progressive. Practically everything desired for the home can be purchased at Cambridge stores. It is a trading center for surrounding country.

**HISTORICAL**—Cambridge and vicinity is rich in Historical and Indian lore. Two of the most important battles of the Revolutionary war were fought within forty minutes walk. The Battle of Bennington was fought at Walloomsac. The Battle of Saratoga was fought at Bemis Heights where a state park is now being built. The site of the "Old Checkered House" outside the village limits served as a stopping place for General George Washington while passing through this community. Cambridge has always been among the leaders in patriotism and civic spirit. It furnished its full quota in the Civil and World wars.



**BAKER'S NURSERY**

Tel. 917F3

HOOSICK FALLS, N. Y.

Plant a Hardy  
Hedge—Barberry,  
Privet, Spirea, Etc.

MANNING'S  
**CAMBRIDGE VILLAGE**  
 And Towns of Cambridge and White Creek  
**Miscellaneous Directory**  
**1940**

Copyright 1940, by H. A. Manning Co.

**TOWN OFFICERS**

Supervisor—Theodore Reynolds  
 Town Clerk—Katherine Wright  
 Assessors—Wilfred Butler, Henry Thomas  
 (Greenwich), Albert Phillips  
 Collector—John C Wright  
 Overseer of the Poor—Ernest Brownell  
 Constables—George Gifford, Peter Geelan  
 Supt of Highways—Harry Harrington

**VILLAGE OFFICERS**

Mayor—William J Robertson  
 Trustees—Lewis H. Austin, Jerome B  
 Rice, Jr, Edward Cullinan, William Smith;  
 clerk, Fred G Dwinell  
 Treasurer—W A Scott  
 Board of Health—Health Officer, Dr W  
 A Leonard  
 Police Justice—Charles J Stevenson  
 Assessors—Village Board

**WHITE CREEK TOWN  
OFFICERS**

Supervisor—Charles C Perry  
 Town Clerk—Florence Hurd  
 Assessors—Herbert E. Pierce, George  
 Wortley, Raymond Taber  
 Justices—Arthur C Waite, Robert Niles,  
 Bert B Norton  
 Councillor—Walter A Collamer  
 Supt of Highways—James Luke

**POST OFFICES**

Postmaster, David J Sheridan; clerks,  
 Harry A Randall, sub clk, Edward J Kent,  
 John J Agan Jr; R D carriers No 1, Robert  
 W Shepard; No 2, Darwin J Tellier. Hours  
 8:00 a m to 6:30 p m

**FIRE DEPARTMENT**

Chief Engineer, Edward T Mahar; 1st  
 asst, E Theodore Williams; sec, William  
 Robertson; treas, John Lourin  
 Veterans Firemans Asso—Sec, W A  
 Scott; treas, Walter Leonard; foreman, E  
 Theodore Williams; first asst, James Rubino

**CHURCHES**

**Baptist Chapel**—Pastor, Rev James E Mc-  
 Dowell. Services Sunday 11:00 a m, S S  
 12:00 m, prayer service Thurs 7:30 p m.  
 Opp Post Office  
**First Presbyterian Church**—Pastor, Har-  
 old C Harmon. Services Sunday 11:00 a  
 m, Bible School 10:00 a m, Mid-Week  
 Service Thursday 7:30 p m  
**First United Presbyterian Church**—Coila  
 rd. Pastor, Rev. Chas W Brown. Services,  
 Sunday 11:00 a m; Young People's Serv-  
 ice 6:30 p m; Sunday School at 12 m;  
 Prayer Meeting Thursday 7:30 p m  
**Methodist Church**—28 E Main. Pastor,  
 Rev William N Burnett. Services 11:00  
 a m and Sun School 12 m. Prayer Meet-  
 ing Thurs 7:30 p m  
**St Luke's Episcopal Church**—Cor. First  
 and St Luke's pl. Rector, Rev. Frank H  
 Frisbee. Services 8 and 10:45 a m and  
 5 p m  
**St Patrick's Church (R C)**—S Park. Rec-  
 tor, Rev Geo L Dermody O S A; curate,  
 Rev John Corr O S A. Masses 8:15 and  
 10:30 a m Sunday and 8:00 a m daily  
**United Presbyterian Church**—W Main.  
 Pastor, Rev John D Harkness. Services,  
 Sunday 11:00 a m and 7:30 p m; Sun-  
 day school, 12:00 m; Y P C U, 6:30 p m;  
 prayer meeting Thursday 8:00 p m

**SCHOOLS**

**Board of Education**—Pres, W Artemus  
 Scott; treas, Samuel E Weller; sec, Mrs  
 Laura E Randall; William J Robertson,  
 Clarence Coulter, R B Fisher, W A Scott  
**Union School**—Prin, Rowland H Ross;  
 Mathematics, Lawrence Hixon; Latin and  
 History, Elizabeth Fitzpatrick; French and  
 History, Olive Tuttle; English Alethea  
 Knight; Commercial, Robert E Stearns.  
 Grades, 1, Eva Carpenter; 2, Charletine  
 O'strander; 3, Janey Coulter; 4, Aileen G  
 Jones; 5, Margaret E York; 6, Gladys But-



# Curtice, The Florist Potted Plants

"Bonded Member of the F. T. D."

78-80 WILDER AVE.

TEL. 20

HOOSICK FALLS, N. Y.

ton; 7, Olive Wright; 8, Nellie Rice; phy dir, Paul A Dollar; science, Irving McDonald; janitor and attendance officer, Theodore Riley

## LIBRARIES

**Cambridge Public Library**—Trustees: Pres, Mrs Essa Loomis; Mary A Potter, W A Scott; librarian, L May Carpenter

## SOCIETIES, CLUBS, ASSOCIATIONS, ETC.

**American Legion**, Captain Maxson Post 631—Com, William McInerney; adj, John H Franklin; treas, Fred C Barker. Meets 1st and 3rd Monday

**Woman's Auxiliary**—Treas, Agnes H Luddy. Meets 1st Wed each month

**Catholic Daughters of America**, Court Leonard No 1163—G R, Mary Mahar; V R, Esther McDonald; historian, Ruth McCarthy; fin sec, Marion Maloy; treas, Helen R Murray. Meets 1st and 3rd Monday 8 p m Hitchcock blk

**Cambridge Historical Society**, 4 Broad—Caretaker, John Lourin

**Daughters of American Revolution**, On-dawa Cambridge Chapter, Nat No 125—Regent, Mrs Gilbert Maxwell; v-regent, Mrs Mary Rice; chaplain, Mrs Blossom Raymond; rec sec, Mrs Mary Rice; treas, Mrs Martha G Collamer. Meets every other month at 4 Broad

**Independent Order of Odd Fellows**, Vigilant Lodge 699—Sec, James R Robertson; treas, Arthur Barker. Meets 2nd and 3rd Wed at 8 p m

**Poinsetta Lodge of Rebekahs** 458—Sec, Mrs John Conroy; fin sec, Charlotte Moeller; treas, Catherine Robertson. Meets 1st and 3rd Wednesdays at Odd Fellows Hall

**Lions Club The**—Pres, Robert G McWhorter; v-pres, Jerome E Wright; sec Harry E Spaulding; treas, Harry H Griffin. Meets 1st and 3rd Wed at Hotel Cambridge

**Cambridge Valley Agricultural Society**, Stock Breeders Asso—Sec, Philip Houlton, Hoosick Falls. Meets on call

**Masonic**, Cambridge Valley Lodge 481, F & A M—W M, Emory Clark; sec, Charles Anton; treas, Samuel Weller. Meets 2nd and 4th Mondays

**Cambridge Valley Chapter O E S No 570**—W M, Mrs Isabel Harrington; sec, Mrs Grace Wendell; treas, Mrs Dorothea D Curtis. Meets 2nd and 4th Wednesdays in Masonic Hall

**Mary McClellan Hospital Assn**—Supt Myröl M Sutherland

**Patrons of Husbandry Cambridge Grange**—Master, Andrew J Hamilton; lecturer, Nellie M Rice. Meets 2nd and 4th Fridays at Grange Hall, N Park

## Directories of Maine Cities

H. A. MANNING COMPANY, Publishers

Also Directories of 200 Cities and Towns  
in Nine Northeastern States.

Any Directory in North America Supplied  
at Short Notice.

MAILING AND TRADE LISTS



**W. H. Eddington**  
239 MAIN ST. Phone 1005  
BENNINGTON, VT. Sales



**Hoosick Motor Co.**  
55 CHURCH ST. Phone 352  
Service HOOSICK FALLS, N. Y.

## MANNING'S Cambridge and White Creek Alphabetical Directory 1940

Copyright 1940, by H. A. Manning Co.

### PUBLISHERS' NOTICE

The information in this directory is obtained as far as possible by actual canvass, and is compiled in a way to insure maximum accuracy. While the publishers will in no way be held responsible for any errors that may occur, they will be pleased to have any inaccuracies called to their attention for correction in succeeding editions.

### TO FIND A NAME YOU MUST KNOW HOW TO SPELL IT

There are many ways of spelling some names with practically the same pronunciation.

**Abbreviations**—In the following pages: assn, association; av, avenue; blk, block; bldg, building; bkpr, bookkeeper; c, corner; ct, court; dist, district; emp, employed; h, house; mls, miles; n, near; opp, opposite; opr, operative and operator; rd, road; ry, railway; sq, square; rem, removed; r, rooms; sten, stenographer; supt, superintendent; treas, treasurer; ter, terrace; R D, rural delivery; E, East; N, North; S, South; W, West; wid, widow; J B R S Co, J B Rice Seed Co; P S S Co, Patent Specialty Supply Co; C H T & C Wks Inc, Cambridge Hinge Tube & Chapelet Works Inc

Name enclosed in parentheses is the name of wife. Where impossible to obtain name we have inserted Mrs. When no post office address is given it is Cambridge

- ABBOTT GRACE M wid Wm H h N Park  
nr Main  
" John W (Ulala) h N Park RD1  
" Ulala (Mrs John W) cook 5 S Union h N  
Park RD1  
Abeel Fred retired h15 Gilmore av  
Ackley Eliz H smstrs h Railroad av  
" Libby dom h Railroad av  
" Nettie M h98 E Main  
Ackner Raymond J prop Roy's Service Sta-  
tion res Greenwich  
Agan John J Jr (Ada) clk PO h32 S Union  
" S Caroline child's nurse r32 S Union  
Alexander Emma B bkpr M McClellan Hosp  
h13 Academy  
Allen Alex S 3rd (Doris) trucking h3 Broad  
" Atwood (Sarah) farmer h off C Cam-  
bridge rd RD2  
" Blanche Mrs nurse M McClellan Hosp r  
do  
" Caroline r Atwood Allen RD2  
" Elmer (Bertha A) farmhand h14 N  
Union  
" Jennie P h 36 S Union  
" Lucy night supv M McClellan Hosp r do  
" Mabel S C Mrs h W Main c Academy  
Allen Sara L wid Alex S Jr elec supplies W  
Main h do  
" Thelma G r14 N Union  
Allison Elenor B Mrs r11 Broad  
**AMERICAN INSULATION & PAINT CO** Frank J  
Ryan pres Rock Wool insulation and ma-  
terials dist Murphy's Paints Varnishes &  
Enamels 193 River Troy see front cover  
Ancill Olive supr M McClellan Hosp r do  
Andrews Arden (Martha) lab h Avenue A  
" Nicholas W (Bridget) carp h Avenue A  
Arnold Harry L (Jennie) tree surgeon h  
rear 36 W Main  
" Jos H emp JBRSCo r Peter Maloy  
" Kath M wid Geo h Union  
Arnott Eliz bkpr h Old Coila rd RD3  
" Esther emp M McClellan Hosp r do  
" Esther G emp Mary McClellan r J B Ar-  
nott RD2  
" Geo C (Eva) farmer h off Coila rd RD1  
" Jas B (Florence) farmer h C Cambridge  
rd RD3  
" Sarah emp JBRSCo r Old Coila rd RD3  
" Winfield r J B Arnott RD2  
Ashton Alice r130 W Main  
" Andrew F (Margt S) farmer h Grove  
" Belle Mrs h State rd RD2



**Jerome E. Wright**J. E. WRIGHT  
Licensed BrokerB. B. NORTON  
Licensed Agent**LIVESTOCK, RAIN AND  
HAIL INSURANCE**

Ashton David (Mrs) farmer h Ash Grove rd RD1  
 " John r130 W Main  
 " Leroy (Christina) lab h130 W Main  
 Atlantic & Pacific Tea Co The Great Wm A Grahame mgr E Main and Judson H Center mgr W Main  
 Atwood Mary C h9 E Main  
 Austin Burdell (Barbara) farmer h Cambridge rd RD2  
 " Clarence E (Lulu) tel opr D&H h6 Broad  
 " Claude B (Edith M) farmer h Cambridge rd RD2  
 " Donald W student r47 Spring  
 " Dorothy J tchr r6 Broad  
 " Fredus A r47 Spring  
 " Geo L (Leola) ins 47 Spring r do  
 " Harold W (Bertha) mason r2 Madison av  
 " Lewis H (Georgianna) h2 Madison av  
 " Margt V opr NYTelCo r6 Broad  
 " Spencer (Georgiana) h49 Spring

**BABCOCK HERBERT** (Cora) farmer h C Cambridge rd RD2

" Lester (Sarah) ice dlr h E Main  
 Bailey Edw farmer h Ash Grove rd RD2  
 " Etta Mrs r Howard Bailey RD2  
 " Francis Jr lab r Ash Grove rd RD2  
 " Howard farmer h off C Cambridge rd RD2  
 Baker C Clayton G (Rose) emp Hoosic h N Park n Cemetery av RD1  
 " Caroline S wid Willard h16 Gilmore av  
 " Channing (Cath) h14 S Union (sum res)  
 " Chauncey W r off Pearl  
 " Clara Mrs h off Pearl  
 " Eug farmer h Ash Grove rd  
 " Ida Mrs emp M McClellan Hosp h Academy  
 " Nellie h N Union  
 " Norris W (Bertha) retired h Avenue A  
 " Phillip J student r N Park RD1  
 " Theo lab r off Pearl  
 " Theo W farmer h Ash Grove rd RD2

**BAKER'S NURSERY** Bert Baker prop P O Hoosick Falls see top lines

Baldwin Arth farmer h off State rd RD2  
 " Charlotte L hskpr r Fannie Thompson  
 " Earl (Hannah) farmer h White Creek rd PO EB  
 " Wilbur (Agnes) emp town h52 S Union  
 Barker Anne Mrs shirt wkr r16 N Union  
 " Arth (Anne) pntr h34 S Union  
 " Dean T emp F C Barker r34 S Union  
 " Fred C (Alice) carp h38 S Union  
 " Irving H gen mgr Fischer Playhouse Corp res Hoosick Falls  
 Barnett Ella h13 St Lukes pl  
 Barratto Albert bartndr Park Hotel r Antonio Barratto RD2  
 " Anna emp M McClellan Hosp r Antonio Barratto RD2  
 " Antonio (Clara) section hand D&H h Cross rd RD2  
 " Jos farmhand r A Barratto RD2  
 " Lena emp M McClellan Hosp r A Barratto

Barratto Mary emp W A Leonard r A Barratto  
 Bates Edmond L (Annie G) truck driver h Coila rd RD2  
 " Florence emp M McClellan Hosp res inq do  
 " Fred W Sr (Etta M) h Myrtle  
 " Fred W (Barbara) truck driver h Coila rd RD2  
 " John W farmhand Old Coila rd r do  
 " Kenneth W mech r Fred W Bates Sr  
 Batza Adam (Candy Shoppe) res Hoosick Falls  
 Beadle Harmin L farmer h W Cambridge  
 " John W (Teresa B) auto mech h Coila rd RD2  
 " Louise student r H L Beadle  
 " Mary E wid Lewis F feed and grain E Main n RR tracks h Cambridge rd PO Greenwich RD3  
 Beagle Fred (Bessie I) h76 Spring  
 Beattie Ernest (Margt) emp JBRSCo r N Park RD1  
 " Flora M wid Hamilton h N Park RD1  
 " Jane R wid Grant h10 Broad  
 " Mary r10 Broad  
 Beauty Shop The Mrs Grace Wilkie prop E Main  
 Becker Benoni (Fannie) farmer h Coila rd RD3  
 Bell Jas (Mary E) (Bell & Costello) h Broad  
 " & Costello (Jas Bell and Michl Costello) auto reppg 96 W Main  
 Benjamin Arno E (Gladys H) lab h St Patrick's lane  
 " Carl D prop State Road Garage h67 E Main  
 Bennet Chas A (Laura) farmer h Ash Grove rd RD2  
 " Mary wid Harry h74 E Main  
 Bentley Arth G (Ethel M) emp PSSCo h Myrtle av  
 " Ervil W (Harriet) farmer h Arlington rd RD2  
 " Doris L tchr r Myrtle av  
 " Hollis farmer h Greenwich rd RD1  
 " Ray r46 Spring  
 " Raymond (Mary) clk A&P Tea Co h E Main  
 Berriam Marguerite emp M McClellan Hosp r do  
 Billings Francis L h S Park  
 " Grace W r S Park  
 Bird Leslie (Hotel Cambridge) r do  
 " & Griffin (Leslie R Bird and Harry H Griffin) props Hotel Cambridge Broad c Main  
 Bishop Helen emp M McClellan Hosp r do  
 Blackian Estelle C wid Harry S h122 W Main  
 Blatchley Grace R wid Rowland nurse 7 Gilmore av h do  
 " Harry C student r7 Gilmore av  
 Boescher Lydia P h W Main  
 Boland Agnes I emp NYCity r107 E Main



**WALTER E. ROBSON****FURNITURE  
FUNERAL DIRECTOR**

54-58 CLASSIC ST.

TEL. 39

HOOSICK FALLS, N. Y.

- Boland Alice E nurse M McClellan Hosp  
h107 E Main  
" Cath E wid Jas E h68 E Main  
" Cath T tchr r107 E Main  
" Elnora F tchr r107 E Main  
" Jas E bkpr r68 E Main  
" Wm F clk Central Pharmacy r68 E Main  
Bosworth Eliz r36 W Main  
Bouck Helen K Mrs nurse r Everton S  
Walrath  
Bourne Chas (Frances) emp JBRSCo h90 E  
Main  
Bowie Richd farmer h Turnpike rd RD2  
Bowles Edw H (Edith N) h S Union RD2  
" Frank H lab r Edw H Bowles  
Boyer Fredk J (Mary L) slsmn h Academy  
" John lab h Academy  
" Mary J wid Jos h7 Division  
Brady Esther emp M McClellan Hosp r do  
Brash Kath W r14 S Union  
" Marguerite wid Geo h14 S Union  
Brayton Dorothy V student r9 Gilmore av  
" Silas A (Bessie B) emp NYTelCo h9  
Gilmore av  
Bressler Allan emp M McClellan Hosp r do  
Brewer Chas (Ida) sum r16 Division  
Briggs Frank C (Florence) lwyr Salem h28  
E Main  
" Jas L Jr clk Central Pharmacy r Pearl  
" Jas L (Emma I) supt Sheffield Farms  
Creamery h Pearl  
Brockett Frank S (Jane) poultryman h C  
Cambridge RD2  
Brogan Leona B Mrs r Roger F Craner N  
Union  
Brooks Augusta E wid Fred W h E Main  
Brown Chas W Rev pastor First United  
Presbyterian Church h Coila rd RD2  
Brownell Agency Clayton D Brownell prop  
ins W Main  
" Anna wid Elijah G h W Main  
" Celia D wid Bert h Coila rd RD2  
" Clayton D (Ada) prop Brownell Agency  
h W Main  
" Duane (Eliz) farmer h C Cambridge rd  
RD2  
" Elmer C (Inez) farmer h Cambridge rd  
PO EB RD2  
" Ernest F (Pauline M) com pub welfare  
and sec Cambridge Coop Fire Ins Co h  
N Union  
" Esek E horse trainer h40 N Park  
" Geo farmhand r Howard Bailey RD2  
" Harry (Bertha L) emp Hoosick Falls h  
Spring  
" Sterling W r W Main  
" Winfred trucking and grocer W Cam-  
bridge RD2 h do  
Bruce Ruth R Mrs hairdrsr E Main h do  
Brundige Merritt (Kath) bus Albany h9 S  
Union  
Buckley Abdon L (Helen) prop Buckley's  
Garage h6 N Park  
" Chas A emp McGhee Inc h Cambridge rd  
" Fred r C Cambridge rd RD2  
Buckley John Jr (Kathryn) emp L F Beadle  
h C Cambridge RD2  
" John Sr (Nellie) farmhand h C Cam-  
bridge RD2  
" Lawrence J (Mary E) retired h N Park  
" Theo T Jr (Florence T) pres-sec Chas A  
McGhee Inc h C Cambridge rd  
Buckley's Garage Abdon L Buckley prop h  
Madison av  
Buell Florence Mrs r7 St Luke's pl  
Bunnell Wm H sum res N Park  
Burch Adelaide student r56 S Union  
" Barney (Mrs) farmer h Coila rd RD2  
" Chas student r Mrs Barney Burch  
" Clifford P (Franc H) emp Sheffield  
Creamery h56 S Union  
" Geo S student r56 S Union  
" Roscoe C truck driver r56 S Union  
Burdick Harrison H (Pearl) lab h Spring  
Burnett Wm N Rev (Ruth) pastor Emburg  
Methodist Church h28 E Main  
Burns Herbert R (Gladys M) emp B&MRR  
h12 S Park  
" Martin E (Mary) clk R G McWhorter  
61 W Main h7 Broad  
Bushee Lawrence (Alice) emp L J Fair-  
banks h39 E Main  
Bushnell Jane E h18 Avenue A  
Butler Wilfred A (Edna) prop Butler's  
Auto Service h28 S Union  
Butler's Auto Service Wilfred A Butler prop  
gas, oils auto reng, storage N Union  
" Service Station Wilfred A Butler prop W  
Main c N Union  
Button Gladys tchr r Danl Tinguet S Park  
Burtrite Otto (Alma) poultryman h S Union  
Byrne Frank A h E Main  
" Jas A prntr r Thos H Byrne  
" Kath M r E Main  
" Robt E (Eva) barber shop and billiards E  
Main h4 Division  
" Robt E Jr emp Washington County Post  
r4 Division  
" Teresa r E Main  
" Thos H retired h Avenue A  
Byrnes Walter (Louise) state insp h Ave-  
nue A  
CAINE EVA wid Elvan cashier JBRCo r  
St Luke's pl  
Cairns Chas N (Josephine) prop Cairns'  
Auto Elec Serv h96 W Main  
" Merwyn R (Isabel) auto pntr 96 W Main  
r do  
Cairns' Auto Electric Service prop Chas N  
Cairns tires and battery service and gas  
and oil 96 W Main  
Cambridge Bakery Martin J Kyer prop 43  
W Main  
" Beauty Parlor prop Mrs Zerola Hen-  
drickson 31 Avenue A  
" Co-operative Fire Ins Co Ernest F Brown-  
ell sec 7 Gilmore av  
" Dog Kennels Marjorie Westfall prop 2  
miles on S Union





Will send you full details on request.  
Write, phone or call today.  
BOARDMAN BLDG., TROY, N. Y.

- Cambridge Garage Robt Fuller prop general auto repg storage accessories etc E Main near R R  
 " Granite Works John Stannard prop 101 W Main  
 " Hinge Tube & Chaplet Works Inc pres Arth P Cullinan v-pres J C Moseley treas-sec Walter E LeGrys W Main  
 " Historical Society John Lourin caretler 4 Broad  
 " Hotel see Hotel Cambridge  
**CAMBRIDGE PUBLIC LIBRARY** May Carpenter librarian 25 W Main  
 " Theatre Fischer Playhouse corp props Chas G King mgr E Main  
**CAMBRIDGE UPHOLSTERY SHOP** Frank Raemer & Son furniture repairers and cabinet makers Coila (Cambridge rd) tel 196 see p 16  
 " Valley Agricultural Society Inc Phillip Houlton sec  
 " Valley Nat Bank E Main pres M M Parish v-pres Geo H Hiney cashier S E Weller 25 E Main  
 " Water Works 65 E Main pres H Herman Hitchcock sec-treas Mrs Marion H Robinson  
 Campbell Geo D (Lizzie L) farmer h135 E Main  
 " Lillian h C Cambridge RD2  
 Candy Shoppe (Adam Batza and Harry Pappas) conf W Main c Broad  
 Cantwell Chas P (Helen) policeman h6 St Luke's pl  
 " Helen emp M McClellan Hosp h6 St Louis  
 " Mary Mrs r6 St Luke's pl  
 Canzeri Jos T student r16 N Union  
 " Nicholas emp Buffalo r16 N Union  
 " Tina emp JBRSCo r16 N Union  
 " Victoria wid Jos h16 N Union  
 Carboni Angelo (Mrs) lumberman h Academy  
 Card Chas (Jennie) farmer h off Coila rd RD1  
 Carey Ethel R tchr r29 Avenue A  
 Carn Irene dir of pub health nursing M McClellan Hosp r11 N Park  
 Carpenter Chas Harvey (Allie) emp Spurr Inc h3 St Luke's place  
**CARPENTER L MAY** librarian Cambridge Public Library r3 St Luke's pl  
 " Max emp M McClellan Hosp r do  
 Carter Henry C retired h Coila rd RD1  
 Case Chas (Vesta) retired h47 W Main  
 Casey Jas D emp Hoosick Falls r Matthew T Shields  
 Center Arth E clk A&PCo r20 Washington  
 " Geo A (Mattie) pntr h20 Washington  
 " Harold D emp M McClellan Hosp r20 Washington  
 " Judson H (Addie) mgr A&P Tea Co h17 Academy  
 Central Pharmacy Alice M Robertson prop 10 E Main  
 Chadwick Bessie nurse 48 S Union r do  
 " Kath Mrs h48 S Union  
 Chambers Geo pntr r Mary A Teague  
 Chapin Harry (Allie) paperhanger and pntr 13 Spring h do  
 Charlot Fred C (Margt) slsmn h88 E Main  
 Chase Edmund W (Lulu) retired h3 Second  
 Christopher Charlotte wid Leonard M h Maple av  
 " Charlotte student r Maple av  
 Church Edgar D barber 2 E Main h17 do  
 " Frank E (Stella) truck driver h Spring c Division  
 " Ira E r73 Spring  
 " Martin K musician r73 Spring  
 " Myrtle wid Wm H h73 Spring  
 " Robt R (Belle) lab h Arlington rd  
 Clark Guy (Adelaide) farmer h Ash Grove rd RD2  
 " Harry L (Anna M) com trav h13 Washington  
 " Hazel B mill opr r E Main  
 " Kenneth F (Eliz) h119 E Main  
 " Laura emp Cambridge Hotel r E Main  
 " Lawrence J (Pearl) emp Cooney's Laundry r Main  
 " Nettie wid Peter h E Main  
 Clements Seymour r5 Madison av  
 " Thos (Mary) h35 S Park  
 Clough Chas (Frances) emp JBRSCo h24 S Park  
 Coila Garage (Leslie C Maxwell prop) Coila rd RD1  
 Colby Wm lab h off Arlington rd RD2  
 Cole Robt farmhand h W Cambridge RD2  
 Coleman C Floyd emp Albany r24 Avenue A  
 " John W h24 Avenue A  
 Collamer Brothers (Walter and Ivan Collamer) saw mill E Main RD2  
 " Ivan H (Ruth G) (Collamer Bros) h E Main RD2  
 " Walter A (Martha G) (Collamer Bros) h E Main RD2  
 Collins Jennie S wid Wm E h1 Pleasant  
 " Winifred nurse M McClellan Hosp r do  
 Comar Mary Mrs h6 Park pl  
 Conety Leon J mgr Grand Union Grocery Store res Salem  
 Connors Patk (Mary) farmer h W Cambridge  
 Conroy Eliz (Mrs John P) emp M McClellan Hosp h30 S Union  
 " John P (Eliz) gdnr r30 S Union  
 Cook Esther wid Geo h Academy  
 " Georgia R emp New York r Academy  
 " Ruth E student r Academy  
 Coon John (Lillian) farmer h Ash Grove rd RD1  
 Cooney J F & Son (John F and Kenneth Cooney) props Cooney's Snow White Laundry 6 S Union  
 " John F (Helen E) (J F Cooney & Son) h6 S Union  
 " Kenneth (J F Cooney & Son) r6 S Union  
 Cooney's Snow White Laundry J F Cooney & Sons prop 6 S Union  
**COONS F W WIRE WORKS** 427 River, Troy see p 27



**Y**OUR eyes are changing, just as the rest of your body changes. Yesterday's glasses will not suit your eyes indefinitely. Come and see us for a sight test.



**TINLEY-WELLINGTON CO.**  
INC.  
OPTOMETRISTS-OPTICIANS

45 Third Street, TROY, N. Y.

- Cooper Dina student r W Main  
 " Mary (Mrs Morris) mgr Cooper's Candy Shop h W Main  
 " Morris (Mary) prop Cooper's Candy Shop & Chemical Co W Main  
 Cooper's Candy Shop M Cooper prop W Main  
 Cornell Bernice wid Edwin B h Grove  
 " Wm tchr CHS r5 N Union  
 " Zeurah wid Arthur h C Cambridge RD2  
 Corr John Rev OSA curate r16 S Park  
 Costello Anna C wid John dom h E Main  
 " Eliz A tchr r100 W Main  
 " John M student r100 W Main  
 " Mary emp Glens Falls r E Main  
 " Michl J (Eliz) (Bell & Costello) h100 W Main  
 Cotton Wm H tinsmith rear 38 E Main r11 N Park  
 Cottrell Myron Jr (Lillian) farmer h State rd PO EB RD2  
 Coulter Almira D student r78 E Main  
 " Andrew W (Edith) farmer h Coila rd RD2  
 " Clarence (Jennie M) teller Cambridge Valley Nat Bank h29 S Union  
 " Eliz L wid Dallas M r59 W Main  
 " Geo (Jessie) v-pres J B Rice Jr (Inc) h78 E Main  
 " Jas (Janey) carp h6 Division  
 " Janey (Mrs Jas) tchr h6 Division  
 " Marion nurse r Coila rd RD3  
 " Robt J farmhand r17 N Union  
 Coyne Margt r11 N Park  
 " Mary h11 N Park  
 Cramer N Blanche maid h26 E Main  
 " S Nathana dom h26 E Main  
 Craner Madeline A emp M McClellan Hosp r do  
 " Roger F carp h N Union  
 Creevey Kennedy physician M McClellan Hosp h do  
 Cristaldi Jas farmer h off C Cambridge rd RD2  
 Crosland Bertha smstrs M McClellan Hosp r do  
 Crowell Alma emp M McClellan Hosp r do  
 Cull Florence E h E Main  
 Cullinan Arth P pres Cambridge Hinge Tube & Chaplet res Utica  
 " Edw F mgr Cam Hinge Tube & Chaplet Works Inc h103 E Main  
 " Gardner B mgr Empire Mkt (Benn Vt) r103 E Main  
 " Stewart E (Marion) emp Watervliet r103 E Main  
 Cumm Margt nurse M McClellan Hosp r do  
 Cummings Cath emp M McClellan Hosp r do  
 " John W agt Ry Exp Agcy res Schuylerville  
 Cunningham Addie emp M McClellan Hosp r do  
 " Michl J firemn M McClellan Hosp r32 Academy  
 " Patk (Bridget) h32 Academy  
 Curtis Artemus C (Idella) retired h8 Madison av  
 " Eliza nurse 26 S Park h do  
 " Harry G (Dorothea D) formn Chas A McGhee h8 Division  
 " John B r26 S Park  
 DALLAS ELIZABETH C wid Everett J h18 S Union  
 " Mary C r18 S Union  
 Dantz Gerald T (Leona) barber shop 72 W Main h S Union c Gilmore av  
 Danyew Dorothy M emp Albany r8 Spring  
 " Eva wid Grant W h8 Spring  
 Darrow Geo (Jeanette) h back rd to C Cambridge RD3  
 Davenport Chauncey B r86 E Main  
 " Lyle C (Ardella) mech h86 E Main  
 " Mabel r86 E Main  
 Davidson Louie A (Cath) emp M McClellan Hosp h68 S Union  
 Davis Anna M h W Main  
 " Chas (Minnie) farmer h Turnpike rd RD2  
 " Eugenie B Mrs r28 E Main  
 " Harry (Ruth) carp h Turnpike rd RD2  
 " John (Helen) farmer h Coila rd RD1  
 " Leslie J mgr Butler's Service Sta r28 S Union  
 " Sara J r W Main  
 Dawley Alid L (Kath L) emp CHT&C Wks Inc h Furnace  
 " Alid L Jr student r Furnace  
 " John R r Furnace  
 " Ward emp Lovejoy Pat Spec Corp r Furnace  
 Day Clarke sum res h S Union  
 " Laura R wid Arth H bkpr C A McGhee h W Main n N Union  
 " M Eliz r28 E Main  
 Decker Clara H r E Main  
 " Clarence J (May) emp 93 E Main h10 Spring  
 " Francis A (Mildred I) h34 W Main  
 " Franklin J CCC r10 Spring  
 " Geo R (Anna) emp Q S Falkenbury h off Coila rd RD3  
 " Harry E (Lucille) emp Beadle's Feed Store r E Main n RR tracks  
 " Helen M nurse r132 W Main  
 " Isaac M (Margt) tmstr h132 W Main  
 " Leonard W slsmn r132 W Main  
 " Lloyd G emp town r Mrs May Decker  
 " Lucille (Mrs Harry E) emp M McClellan Hosp h E Main n RR tracks  
 " May wid Merritt h Myrtle av  
 " Mildred E sten C Valley Nat Bank r E Main  
 " Nellie wid Wm h E Main RD2  
 " Robt L r10 Spring  
 " Ronald (Mary) farmer h Ash Grove rd RD2  
 " Wm G (Gladys M) emp Albany h9 Washington  
 Deegan Kathleen wid Wm h3 Madison  
 Delaney Minnie A r N Union  
 Delaware & Hudson Railroad Harry E Spaulding agt Broad



**FILLMORE FARMS INC. DAIRY PRODUCTS**

Certified & Grade "A" Pasteurized  
Milk, Buttermilk, Cream, Cottage  
Cheese, Butter & Eggs

WM. E. GORMAN, Distributor

HOOSICK FALLS 474

- Dempsey Harry (Julia) farm lab h E Main RD2  
 " Mary wid Thos h E Main RD2  
 Dennis Paul A (Alice M) mech Bell & Costello r7 Spring  
 Dermody Geo L Rev OSA pastor St Patrick's Church h16 S Park  
 Derrick Almeda J r13 S Union  
 " Herbert E (Anne) retired h13 S Union  
 Devine Wm (Ida) r Avenue B  
 Didas Mary tchr CHS r20 W Main  
 Dodds Eliz shirt wkr r6 N Union  
 " Emily r Geo C Dodds  
 " Geo C farmer h Cambridge RD2  
 " Harriett wid Herbert r G C Dodds RD3  
 " Howard (Victoria) carp h C Cambridge RD2  
 " Jennie emp Salem h6 N Union  
 Doherty Rose nurse M McClellan Hosp r do  
 Donnan Robt W (Bertha P) ins agt res RD2  
 " Sarah E wid Wm J h RD2  
 Donnelly Anna wid Richd h11 Division  
 Donovan Dennis E h2 First  
 " John (Nora) farmer h C Cambridge rd RD3  
 Downs Eliz M wid Wm D h W Main RD3  
 Doyle Margt emp M McClellan Hosp r do  
 Driggriss John lab r off Coila rd RD1  
 " Martha r off Coila rd RD1  
 " Morris (Belle) h off Coila rd RD1  
 " Morris Jr lab r off Coila rd RD1  
 " Robt lab r off Coila rd RD1  
 Drolet Louis (Martha) chauf 5 S Union r do  
 Drummond Anna maid M McClellan Hosp r do  
 Duddy Elsie Mrs emp M McClellan Hosp res inq do  
 " Helen P student r101 E Main  
 " Jas T emp P H Duddy r11 N Park  
 " Thos (Marie) supt Fish Hatchery h101 E Main  
 Dmigan Jas B (Margt) emp State Highway h Academy  
 Durfee Chas E h7 St Luke's pl  
 Duross C Richd r N Park  
 " Chas A prop Fair Lane Gas Station h N Park  
 Durrin Bertha Mrs h Pleasant c Myrtle  
 " Victor G (Ina) clk 65 E Main h Academy  
 Duryee May h E Main  
 " Ruth M r E Main  
 Dusha Chas F (Marguerite L) florist 88 E Main h do  
 Dwinell Fredk G (Jennie F) bkpr Bell & Costello and village clk h Academy  
 Dyer Leona Mrs r Harry Greenway  
 EARLY ANNA r21 N Park  
 " Danl E slater h21 N Park  
 East End Garage Geo F MacArthur prop general auto repg E Main  
 Eddy Arth S (Glencora) h4 Madison av  
 " Dorothy H opr NYTelCo r18 Washington  
 " Maude C Mrs h18 Washington  
 " Priscilla r18 Washington  
 Edie F Beatrice r6 Gilmore av  
 English Benj student r C Cambridge rd RD2  
 " David farmer h C Cambridge rd RD2  
 " Jane student r David English RD2  
 " Jane A h W Main  
 Ensign Clara wid Sidney rooms 15 E Main h do  
 Erickson Jeanie Mrs h Gilmore av  
 Estramonte Jas (Angela) prop Jimmie's Lunch h E Main  
**FAIRBANKS EXPRESS** Leo J Fairbanks prop general express and trucking office and terminal North Hoosick rd Hoosick Falls phone 233 see front cover  
 " Harold r39 E Main  
 " Jas (Eliz P) truck driver h Railroad av  
**FAIRBANKS LEO J (Charlotte) prop Fairbanks Express h8 Washington**  
 " Sarah Mrs h39 E Main  
 " Vernon (Flossie) lab h21 Washington  
 Fair Lane Gas Station Chas A Duross prop N Park  
 Faivre Jean Mrs h19 Washington  
 Falkenbury Quentin S (Lillian S) flour feed and grain rear 2 E Main h67 do  
 Fassett Harry C (Amanda) retired h6 Second  
 Fearon Evelyn M emp M McClellan Hosp r do  
 Ferguson F Chas (Agnes V) emp David W Moore h8 Broad  
 " Lillian E bkpr 13-15 W Main r8 Broad  
 " Lucille A student r8 Broad  
 Filer Cora Mrs hskpr 8 Gilmore av r do  
 Fischer Playhouse Corp props Cambridge Theatre Irving H Barker gen mgr Mary A Graham treas  
 Fisher Kath (Mrs Philip B) emp M McClellan Hosp h Coila rd RD2  
 " Robt B (Ethel L) prop Spring Brook Dairy h20 W Main  
 " Phillip B (Kath) (Cabin St Bridge) h Coila rd RD2  
 Fitch Chas B lab r30 S Union  
 Fitzpatrick Jos orderly M McClellan Hosp r do  
 " R Eliz tchr CHS r20 W Main  
 Flanigan Jas (Julia) blacksmith and wagon-maker W Main h16 Academy  
 Flannigan Leonard J (Mary) h130 W Main  
 Flatley Edw (Ellen) farmer h Academy  
 Flynn Eliz J Mrs h E Main below Park  
 " Florence A school nurse r E Main  
 " Harold E mgr Ryan Funeral Home res Greenwich  
 " Thos farmer h Coila rd RD2  
 Ford Eliz A chief opr NY Tel Co r off Avenue A  
 " Helena C tchr r off Avenue A  
 " Julia wid Michl J h off Avenue A  
 " Raymond J r off Avenue A  
 " Theresa M asst chief NY Tel Co r off Avenue A  
 Fortune F Esther nurse M McClellan Hosp r do  
 Fountain Mary E asst supt M McClellan Hosp r do



**McCRAW & TATRO, Inc.**

Fancy and Staple Dry Goods  
Phone 900  
NORTH ADAMS, MASS.

- Franklin John H (Andre) chief eng M McClellan Hosp h11 Broad  
Frazier Frank h State rd P O Cambridge  
Frisbie Frank H Rev (Agnes) rector St Luke's Episcopal Church h2 St Luke's pl  
Fuller Beatrice M h2 Second  
" Robt (Helen E) prop Cambridge Garage h3½ E Main
- GAGE LILLIAN F** h6 N Union  
Gallagher Frank (Ella) farmer Turnpike h do PO RD2 Cambridge  
Galloway Gordon r Duel Hollow PO Cambridge  
Galloway Jas E gardner h old Coila rd RD3  
Gates Clarence (Pearl A) truck driver h Coila  
Gay Lottie C wid Wm h E Main RD2  
Geary Danl farmer h Ash Grove rd RD2  
" Mary r Ash Grove rd RD2  
" Wm farmer h Ash Grove rd RD2  
Geddes Clarence farmer h W Cambridge RD2  
Geelan Peter F (Bertha) carp h S Cambridge PO Buskirk RD2  
Gelinas Agnes dir of education M McClellan Hosp r do  
Gibbons Martin (Dora) emp Hoosick Falls h N Park  
Gifford Chas E (Bertha) clk J S Henry h Avenue B  
" Clara wid Chas M h9 E Main  
" Clarence E r Cemetery av RD1  
" Estella wid Frank h Cemetery av RD1  
" Geo F (Eva) h Coila rd PO Cambridge  
" Janet C student r Chas E Gifford  
" Marjorie G sec r C E Gifford  
" Stanley J r Cemetery av RD1  
Gildea Eliz Mrs h W Main  
Gindin Julius (Bessie) farmer h18 N Union  
Gleason Edw P lab r Mrs Margt Gleason RD2  
" Margt R nurse M McClellan Hosp r Mrs Mary Gleason RD2  
" Mary wid Timothy h off State rd RD2  
" Mary Mrs h off State rd RD2  
Golden Wm J retired h Gilmore av  
Gough Anna wid Nicholas B h25 Avenue A  
Grace Isabelle sten JBRSCo r8 Broad  
**GRAHAM MARY A** owner New Theatre (Hoosick Falls) and treas Fischer Playhouse Corp res Troy  
Grange Hall 2-4 N Park  
Granger Duane F (Rose M) emp M McClellan Hosp h Turnpike rd RD2  
" Isaac gardener h off State rd RD2  
" Josephine r RD2  
" Sherman (Edua M) emp M McClellan Hosp h Turnpike rd RD2  
Graves Geo (Annie) r90 E Main  
Gray Edw H (Harriet E) emp M McClellan Hosp h107 W Main  
" Mary B h7 S Union  
" Mattie P r7 S Union  
" Sidney (Mary) farmer h back rd to C Cambridge RD2  
Green Beatrice A Mrs h9 Madison av  
Green Chas student r back road to C Cambridge RD2  
" E Ellsworth (Nellie) farmer h25 S Union  
" Edith wid Nathaniel h C Cambridge RD2  
" Ezra H (Etta) lab h Coila rd RD1  
" Jay (Bertha) farmer h back rd to C Cambridge RD 3  
" Mary h off C Cambridge rd RD2  
Greenway Leona M student r Spring  
Guiden Ellen r E Guiden RD2  
" Eug farmer h C Cambridge RD2  
" John farmer h Center Turnpike RD2  
" Thos (Mary) farmer h C Cambridge RD2  
Guloien Hans E phys M McClellan Hosp r do  
Guthrie Howard emp Shushan r15 E Main
- HABER CHARLES** (Brinie) lab h Academy  
Hahn John A clk Wilson & Mason r2 Railroad av  
" John G (Ada) emp Sheffield Creamery h2 Railroad av  
Hall Bessie wid Wm r Frank I Hover RD5  
" Floyd (Jennie) emp JBRSCo h W Cambridge RD2  
" Virginia C dcm Dr D M Vickers r do  
Hamilton Andrew J (Grace) farmer h C Cambridge rd RD2  
" Edith B emp M McClellan Hosp r do  
" Jas farmhand r A J Hamilton RD2  
Hampton John A (Sarah A) tchr r Mrs Grace M Abbott  
" Sarah A (Mrs John A) clothing N Park nr E Main r Mrs Grace M Abbott  
Hanks C Willard (Belle) poultry dealer W Main h do  
Hanno Ida wid Roland h C Cambridge rd RD2  
Hanson Arth E (Agnes) h S Cambridge rd  
Harff Philip (Stephanie) physician 69 E Main h do  
Harkness John D Rev pastor United Presbyterian Church h36 W Main  
Harmon Harold C Rev (Fanny W) pastor Presbyterian Church h67 E Main  
Harney Florence I emp M McClellan Hosp r do  
Harrington Earl J r5 Madison  
" Geo S (Georgia) painter h10 N Union  
" Harry A (Isabel) const wkr h124 W Main  
" Irving (Ida) carp h5 Madison av  
" Purcell student r5 Madison av  
Harris Effie E wid Wm h83 Spring  
" Leslie gardener r83 Spring  
" Lois Mrs antiques 115 W Main h do  
" Paul B plumber 54 E Main h83 Spring  
Hastings Bros (John A and Geo F Hastings) meats and provisions 48 E Main  
" Geo F (Minnie S) (Hastings Bros) h1 N Park  
" John A (Hastings Bros) r3 N Park  
" S Grace wid John h3 N Park  
Hatch Harriet (Mrs Wm) bkpr Sheffield Farms Creamery h31 S Park



## TROY'S SHOPPING CENTER

## F R E A R S

- Hatch Wm (Harriet) prop Hatch's Service Station h31 S Park  
 Hatch's Service Station Wm Hatch prop S Park  
 Hebert Walter A (Marie J) com trav h150 W Main  
 Hendrickson Norman M emp Hotel Cambridge r31 Avenue A  
 " Zerola wid Leroy prop Cambridge Beauty Parlor  
 Henry John S gen store E Main h64 do  
 " Margt H student r70 E Main  
 " Sherman USA r64 E Main  
 Herrington Byron M (Irene) prin CHS h E Main nr Railroad  
 Hewes Clarence E (Tressie) lumber slsmn h St Patrick Lane  
 Hewett Frank H retired r John J Ross  
 Higgins Arth J farmer r Cambridge rd RD3  
 " Frank W (Kathryn F) hardware dealer 38 E Main h W Main  
 Hill Caroline h28 W Main  
 " Enos emp Collamer Bros r Saml Hill  
 " Geo r Samuel Hill  
 " Robt A (Edith) taxidermist Spring h do  
 " Rose emp NY City r Samuel Hill  
 " Russell r Samuel Hill  
 " Saml farmer h Ash Grove rd RD2  
 " Saml Jr (Bessie) farm hand h C Cambridge PO Greenwich RD3  
 Hinchcliffe Leroy C (Alice B) tchr Union Sch h45 Spring  
 Hiney Geo H (Mary) dentist 56 E Main and v-pres Cambridge Valley Bank h E Main c Division  
 Hitchcock Charlotte sum res S Park  
 " Herman (Lucille W) clothing 65 Main and pres Cambridge Water Works h Avenue A  
 " Wyman r Avenue A  
 Hixon Lawrence B tchr CHS r61 W Main  
 Hoard Harry S (Alice) ins agt h11 Gilmore av  
 Hodder F Arlene Mrs emp McClellan Hosp res Greenwich  
 Hodge Geo r20 N Park  
 " Mabel I h20 N Park  
 Hoffman Andrew farmer h Ash Grove rd RD2  
 Holden Emma wid Frank T h9 St Luke's pl  
 " Evelyn C r9 St Luke's pl  
 Holmes Chas H (Eliz) physician 7 S Park h do  
 " Robt USN r7 S Park  
 " Sterling C USA r7 S Park  
**HOME FURNITURE CO** Max Fienberg prop furniture rugs beddings floor coverings stoves radios etc Main Bennington Vt see front edge  
 Hoosick Engineering Corp Furnace  
 Hopkins Cath Mrs r T H Kennedy RD2  
 " Kath r Timothy Kennedy RD2  
 Horth L Louise emp M McClellan Hosp r do  
 Horton Eliz h13 St Luke's pl  
 " Jas A (Hattie) emp town h6 N Union  
 Hotel Cambridge Bird & Griffin props Broad c W Main  
 Hover Eliz Mrs h11 Madison av  
 " Frank I (Hazel L) farmhand h S Union RD2  
 " Geo emp East End Garage r7 Madison av  
 " Henry J bartender Napoleon J Santorre r7 Madison av  
 Hughes Clare r11 Division  
 " Frances nurse M McClellan Hosp r do  
 " Kath dressmkr r11 Division  
 Hulett Ruth emp M McClellan Hosp r do  
 Hunt Bessie M bkpr Jas E Galloway r do  
 " Chas D (Agnes S) painter and liquor store E Main h E Main  
 " Gertrude emp M McClellan Hosp r do  
 " Helen L emp M McClellan Hosp r do  
 Hurd Florence M town clk White Creek h129 E Main  
 I O O F HALL W Main c N Union  
 Ingraham Chas farmer h C Cambridge RD2  
 " Donald farm hand r C Cambridge RD2  
 " LeRoy (Gladys) farmer h Cambridge PO EB RD2  
 Ingram Georgie cook r N Union  
 Irwin Fidelia wid Ensign teacher h29 Avenue A  
 " Nathan S (Eleanor L) farmer h N Union  
 JACKSON ANDREE r Myrtle av  
 " Iva (Vera) mach Hoosick Falls h Myrtle av  
 James Mary wid Roscoe C h E Main opp Bank  
 Jarrett Mary A clk JB RS Co r W Main  
 " Rachel wid John h W Main  
 Jenkins Eliz M r11 Academy  
 " Mary A wid John h11 Academy  
 Jennings Rupert J (Teresa) emp H Falls h E Main RD 2  
 Jeskie Henry B r Leo Jeskie RD2  
 " John T student r Leo Jeskie RD2  
 " Leo Jr (Anne) farmhand h Cambridge PO EB RD2  
 " Leo (Martha) emp M McClellan Hosp h S Union RD2  
 " Martha (Mrs Leo) emp M McClellan Hosp h S Union RD2  
 Jimmie's Lunch Jas Estramonte prop E Main c S Park  
 Johnson Helen wid Martin r6 Division  
 Johnston Mary wid Thos H L r Old Coila rd  
 " Robt G physn Honolulu r Mrs Mary Johnston  
 Jones Wm Perry supt Meikleknock h115 W Main  
 Joslin Clarence W (Ruth) farmer h Gilbert  
 " Minerva A wid Edw h Gilbert  
 Joslyn Sylvia H Mrs r Gilbert  
 KANE LEROY (Stella) chauffeur C A McGhee h9 W Main  
 Kearney Jas W emp M McClellan Hosp h36 Academy  
 Keegan Ernest G (Mary) farmer h off State rd RD2



# The S. B. Dibble Lumber Co. (Inc.)

EVERYTHING IN THE LINE OF LUMBER AND MILLWORK

174 STATE ST.

Phone 158

NORTH ADAMS, MASS.

- Keeler Myrtle Mrs emp M McClellan Hosp  
res inq do
- KELLER BAKERY CO** general bakers 3000  
South av Troy see front cover
- Kelley Ambrose farmer h Buskirk rd Cam-  
bridge RD2
- Kellogg Dorothy r48 Spring  
" Edw janitor h48 Spring  
" Edw Jr emp Rutland Vt r48 Spring
- Kellor Frank (Kath) lab h45 Academy  
" Virginia student r45 Academy
- Kennard Ethel nurse r83 E Main  
" Jas H h83 E Main  
" S Allen r83 E Main
- Kennedy John (Agnes) painter h Coila rd  
RD1  
" Margt H emp New York City r J Ken-  
neddy Coila rd RD1  
" Timothy H h C Cambridge rd RD2
- Kent Edw emp Post Office r John Kent  
" John (Margt) agt h Railroad av c Ave-  
nue A  
" Leon emp M McClellan Hosp r do
- Kenyon Buel G lab h C Cambridge RD3  
" Forest E (Elena B) ret'r'd h36 W Main  
" Horace W (Helen) farmer h W Cam-  
bridge rd RD3
- Ketchum Liston G 2nd (Bessie) emp PSS  
Co h N Park  
" Liston G (Grace L) retired h26 N Park  
" May McD wid Franklin G h15 N Park
- Keyes Dorothy N nurse maid 11 N Park r do  
" Hiley M (Nettie A) farmhand h 11 N  
Park  
" Jas blacksmith Gilbert h do  
" John (Clara) blacksmith W Main h10  
Gilmore av  
" Kenneth A mech r11 N Park  
" Milton J USA r10 Gilmore av  
" Paul J slsmn JBRCo r10 Gilmore av
- Kimball Geo emp C Hotel r do
- King Chas G (Betty E) mgr Cambridge  
Theatre h90 E Main  
" Clara E h Pleasant c Myrtle av  
" Clarence H farmer r Mrs Johanna King  
" Edw F (Doris) farmer h Ash Grove rd  
RD2  
" Edwin (Myrtle) h122 W Main  
" Johanna wid Alfd J h Maple av  
" Lillie F wid Geo H h Ash Grove rd  
RD2  
" M Emily r Mrs Lillie F King
- Kinyon Alice A h Academy c Pleasant
- Kircher Otie r Pleasant c Myrtle av
- Kittle Clive L (Hazel F) h130 W Main
- Kline Anna C h25 Spring
- Knox Frank emp JBRSCo r Grove
- Krause Leo lawyer 1 W Main h89 E Main
- Kyer Ann M clk Cambridge Bakery r43  
W Main  
" Martin J (Mary A) prop Cambridge  
Bakery h43 W Main  
" Mary A (Mrs Martin J) emp Cambridge  
Bakery h43 W Main
- LACKEY CHARLES** chair repairer W  
Main h do
- La Grange Jacob C Rev (Etta) retired h11  
Washington
- Lake Anna wid John J h14 Avenue A  
" Jennie wid L Frank h10 E Main  
" Julia wid Stephen h12 Gilmore av  
" Susie L teacher r12 Gilmore av
- Landon Paul A (Alice E) cook h25 Ave-  
nue A  
" Teresa A student r25 Avenue A
- Lange Edna nurse M McClellan Hosp r do
- Langlands Edith F emp 5 S Union r do  
" Winnie dom Mrs Mary Johnston r Coila  
rd
- Lant Rhoda M Mrs h13 N Park
- Laubach Martha r Coila rd RD1  
" Wm F (Fannie) ret'ged h Coila rd RD1
- Laverty Hugh J farmhand r Edward Hay  
RD2
- Lawton Wm S (Lawton & Scott) h135 E  
Main  
" & Scott (Wm S Lawton and Robt H  
Scott) lawyers 65 E Main
- LeBarron Amelia h Ash Grove rd RD2  
" Elmer barber 80 E Main h do  
" Fred h off 76 Spring  
" Henry (Daisy) farmer h Maple av  
" Melvin farmer h W Cambridge RD2  
" Robt K (Edna E) barber h St Patrick's  
Lane  
" Wm r80 E Main
- Lefavour Lawrence A (Irene) lab h off 76  
Spring
- LeGrys Chas F jeweler 57 W Main h59 do  
" Mabel E tchr r59 W Main  
" V Jas (Irene) druggist E Main h S Park  
" Walter E (Grace) sec & treas Cam Hinge  
Tube & Chaplet Wks Inc h E Main c  
Gilbert
- Leigh Jessie C emp Shushan h5 Maple av
- Leonard Walter A (Evelyn S) physn and  
surgeon 62 E Main h do
- LePlaa Fred (Henericka) chauffeur Mrs  
Irene McClellan h N Union
- Leslie Anne M hskpr r Geo S Wright  
" John H farmer h C Cambridge rd RD2
- Lewis Helen emp M McClellan Hosp r10  
E Main  
" Jennie Mrs emp M McClellan Hosp h10  
E Main
- Lillie Warren (Mrs) shirt cutter Troy h  
W Cambridge RD2
- LIMERICK'S** (opp American Theatre) Charles  
H Limerick opt, S C Limerick AB : BS op-  
tometrists and opticians 286 River Troy  
see top lines
- Lincoln Grace wid Harvey h65 E Main  
" Orley F bkpr r65 E Main
- Linendoll Mary M Mrs r32 Academy
- Livingston Agnes E h Academy  
" Margt wid Edw R prop The Maples Fill-  
ing Sta h Coila rd RD1
- Lockrow Alice emp M McClellan Hosp r  
Leo Jeskie RD2
- Loftus Anna r14 Academy  
" Eliz r14 Academy  
" Mary T dental asst Dr G H Hiney h14  
Academy



**LIMERICK'S**

286 River St. Tel. 2431 Troy, N. Y.

**EYESIGHT SPECIALISTS  
GLASSES AT MODERATE COST**

Reliable Service Since 1899

Long James H (Betsey) h38 N Park  
 Loomis Anna M (Mrs Nathaniel S P)  
 dressmkr 23 S Union h do  
 " Edith A maid M McClellan Hosp and  
 music teacher 23 S Union r do  
 " Essa wid Edgar J h122 W Main  
 " Nathaniel S P (Anna M) h23 S Union  
 Lord Lee R poultryman h W Cambridge  
 RD2  
 Loren Jas J h38 S Union  
 " LeRoy (Erma) clk JBRSCo h38 S Union  
 Lourin John (Florence) caretaker C His-  
 torical Society h4 Broad  
 Lovejoy Henry H mach shop 22 W Main h do  
 Luby Harriet B r38 N Park  
 Luddy Agnes H r Academy  
 " Ellen wid Wm h Academy  
 " Patk painter h Division opp Madison av  
 Lufkin Roland road commissioner res Coila  
 Luke Donald farmer r Ash Grove rd RD1  
 " Jas G town supt White Creek r6 N Union  
 " John (Gladys) farmer h W Main RD2  
 " Robt (Cath) farmer h Ash Grove rd RD3  
 " Wm R (Dorothy M) carp h Turnpike rd  
 Lynne Geraldine dom r130 W Main  
 Lyons Nellie wid Patk r Victor Royal

**MAC ARTHUR GEORGE F** (Gladys B)  
 prop East End Garage h74 E Main  
 Madison Douglas M (Irene) shipping clk  
 H F h12 Division  
 " Harold F (Viola) truck driver h E Main  
 " Janet V student r12 Division  
 " Travis M chauff M McClellan Hosp r12  
 Division  
 " Webster L student r12 Division  
 Mahar Edw T (Alice M) mech Bell & Cos-  
 tello h S Park  
 " Margt emp M McClellan Hosp r11 Divi-  
 sion  
 Maloy John H constr work r Cemetery av  
 " Marion clk JBRSCo r P J Maloy 1 Cem-  
 etery av  
 " Peter J (Susan A) h Cemetery av  
 " Peter J (Jr) emp Buskirk N Y r Ceme-  
 tery av  
 " Wm G sismn J B Rice Seed Co r Ceme-  
 tery av

**MANNING H A CO** directory and map publishers  
514 Wedgeway bldg Schenectady

" Rose waitress r2 E Main  
 Maples Filling Sta Mrs Margt Livingston  
 prop Coila rd RD1  
 Marble Ivan auto mech r Mrs Mabel Mar-  
 ble RD2  
 " Mabel Mrs h C Cambridge RD3  
 Marsh Chas (Ruth) farmer h Ashgrove rd  
 RD2  
 " Herman E emp State Road Garage r67  
 E Main  
 Martin Jas F (Cath) farmer h Ash Grove  
 rd RD2  
 " Janet r Ash Grove rd RD1  
 " John (Rebecca) farmer h Ash Grove rd  
 RD2  
 Mason Geo H (Blanche) (Wilson & Ma-  
 son) h17 Washington

Masonic Hall 40 E Main  
 Matthews Millicent nurse M McClellan  
 Hosp r do  
 Mattison Ethel r John A Mattison  
 " Homer E (Mabel) bartender h St Pa-  
 trick's lane  
 " John S h Gilbert  
 Maxson Bessie R wid Earl h Washington c  
 Spring  
 " Earl W student r Washington cor Spring  
 " Eliz R sten County Treas r22 Washing-  
 ton c Spring  
 " Sarah wid Henry h St Luke's pl  
 Maxwell Bessie R wid Gilbert h Grove  
 " J Victor (Violet) farmer h Coila rd RD2  
 " Leslie C (Marion) (Coila Garage) h  
 Coila rd RD2  
 Mayer Geo E (Frances) chauff h18 Wash-  
 ington  
 Maynard Fred farmer h RD1  
 McAllen Thos W (Margt J) retired h  
 Turnpike rd RD2  
 McCabe Martha wid Thos h State rd RD2  
 " Michl P (Mabel R) farmhand h Cross  
 rd RD2  
 McCallum Clara K emp M McClellan Hosp  
 r do  
 " Florence I emp M McClellan Hosp r do  
 McCarty Beatrice (Mrs Harry E) sten  
 Lawton & Scott h28 W Main  
 " Blanche M emp Troy r24 Academy  
 " Chas farmhand h7 N Union  
 " Dorothy M (Mrs Jos L) nurse M Mc-  
 Clellan Hosp h Academy  
 " Harry E (Beatrice) emp Ry Exp h28 W  
 Main  
 " Jas E (Agnes T) (Jas E McCarty &  
 Sons) h24 Academy  
 " Jas E & Sons (Jas E and Jos N Mc-  
 Cart) coal trucking 2 E Main  
 " Jos L (Dorothy M) (Jas E McCarty &  
 Sons) h24 Academy  
 " Ruth E beauty parlor 24 Academy r do  
 McClarty Helen (Mrs John) emp M Mc-  
 Clellan Hosp r do  
 " John (Helen) h18 N Park  
 McClellan Ada F emp Albany r Spring  
 " Benj O (Ada) painter h Spring  
 " Bertha M student r Spring  
 " Dorothy J student r Spring  
 " Geo (Edna) h RD1  
 " Helen L wid Edwin h5 S Union  
 " Mary Hospital Myra M Sutherland supt  
 Myrtle av  
 " Irene wid Robt h N Union  
 " Minnie Mrs h19 N Park  
 " Theresa S h10 S Union  
 McColl Mattie wid Frank h Spring  
 McCollum Archie (A Grace) retired h Coila  
 rd PO Cambridge  
 " Jeanette r Coila rd PO Cambridge  
 " John tchr NY City r Coila rd PO Cam-  
 bridge  
 McConnell Robt (Winifred) tchr h25  
 Spring  
 McCue Richd (Mrs) farmer h off Coila rd  
 RD1



- McDonnell Edw M (Louise E) lab h31 N Park  
 " Esther (Mrs Geo) emp M McClellan Hosp h Academy  
 " Geo (Esther) emp J J Rubino h Academy  
 McDougall Betty A student r25 Washington  
 " Grace wid Geo h25 Washington  
 " Lena E r25 Washington  
 " LeRoy (Marie) mech CHT&C Wks Inc  
 " Leslie J r25 Washington  
 McDowell Jas E Rev (Alberta A) pastor First Baptist Church h5 W Main  
 McEachron Roscoe farmer h RD1  
 McEnery Bridget wid John h15 Broad  
 McFarland Geo H 3rd (M Margt) h24 S Union  
 McGeoch Dorothy M tchr r W Main  
 " Geo R r W Main  
 " Morrison (Mabel) carp h W Main  
 " Ralph student r W Main  
 McGeogh Wm chef r inq PO  
 McGeoh Mary wid John H r Aldor E Royal  
 McGhee Chas A Inc coal coke lumber and builders' supplies W Main pres-sec Theo T Buckley Jr; v-pres-treas W A Scott  
 McGraw Nellie hskpr N Park r do  
 McGroudy Herbert h Maple av  
 McInerney Chas R (Mary E) carpenter h20 S Park  
 " Danl L clk J D Ryan r8 S Park  
 " Geo E clk Schaeffer Store r8 S Park  
 " Gerard student r4 Park pl  
 " Mary clk John Henry h62 W Main  
 " Mary wid Jas A h8 S Park  
 " Mary C librarian Canton r102 W Main  
 " Nellie wid John H h Turnpike rd 1 PO Buskirk  
 " Thos E (Anna) butcher Skellie Bros h102 W Main  
 " Thos L meat cutter Skellie Bros r102 W Main  
 " Timothy (Cath) retired h4 Park pl  
 McIntosh Fraser (Eliz) h off Coila rd RD1  
 McKane Addie (Mrs Walter) shirt opr h Spring  
 " M Leona shirt opr h Spring  
 " Walter (Addie) peddler h Spring  
 McKernan John N (Dorothy R) emp JBRS Co r47 W Main  
 McKernon Alton B (Ruth I) emp Hastings Bros h Maple av  
 McKnight Edith emp JBRS h6 St Luke's pl  
 McLenithan Austin (Ada) farmer h Arlington rd RD2  
 McMillan Anna emp Whipple Shirt Co r37 S Park  
 " Jennie wid John T h37 S Park  
 McMorris Eliz K Mrs dom 22 W Main r do  
 McNamara Susan slsldy h24 N Park  
 McNish Helene B tchr h18 W Main  
 McWhorter A Marguerite clk Albany r11 S Union  
 " Alice E emp M McClellan Hosp r11 S Union  
 " Earl J clk JBRS Co h14 Gilmore av  
 " John M (Anna) clk 61 W Main h11 S Union  
 " Robt G (May) meats and grocer 61 W Main h do  
 McWhorter Ruth I tchr r11 S Union  
 Mead Edmund W (Leona R) emp JBRS Co h12 Academy  
 Merriman Irwin (Helen) trapper h Coila rd RD1  
 Messina Anna shirt opr r Cross rd  
 " Chas mech r Cross rd  
 " Chas (Mary) farmer h Cross rd  
 " Josephine emp JBRS Co r Cross rd  
 " Nicholas emp Hoosick Falls r Cross rd  
 " Peter P (Rachel A) lab h Cross rd PO Cambridge  
 Meyer Hazel E chiropractor 12 Madison av r do  
 " John retired h12 Madison av  
 Miller Lexie W emp M McClellan Hosp r do  
 " Marcella h Avenue B  
 Millett John retired r Geo A Decker off Coila rd RD3  
 Mitchell Everett F (Anna) carp h Ave A  
 " John C (Anna) h11 Washington  
 " Louise M r Maple av  
 " Mildred emp JBRS Co h Railroad av  
 " Ralph (Grace A) emp JBRS Co h Maple av  
 " Robt cook r Mrs Margt Mitchell  
 " Stephen H bartender Hotel Cambridge r11 Washington  
 " Walter S r11 Washington  
 Moeller Alvin pntr r106 W Main  
 " Charlotte clk JBRS Co r106 W Main  
 " Donald S student r106 W Main  
 " Emma wid Julius r106 W Main  
 " Julius H (Valeria) painter h106 W Main  
 Moffitt Addie wid Fred h S Park  
 " Granville (Eliz) clk E Main h Avenue A  
 " Hazel tchr r S Park  
 Montgomery Danl retired r E F Brownell  
 " Fred farmer h Arlington rd RD 2 byd limits  
 " Geo C (Lillian) h37 S Union  
 Moore Bernice M emp M McClellan Hosp r21 S Union  
 " Betty G bkpr D W Moore r75 W Main  
 " David W (Agnes H) garage and repairing 63 W Main h75 do  
 " Earl W (Florence G) mech D W Moore h21 S Union  
 " Walter E mgr Schaffer Store r21 S Union  
 Morehouse Geo B (Ida M) farmer h C Cambridge rd RD2  
 Moren Alice emp Albany r27 S Union  
 " Anna E nurse 27 S Union h do  
 Morey Vera maid M McClellan Hosp r do  
 Morgan Anthon E dom r45 Academy  
 " Virginia E emp M McClellan Hosp r do  
 Morrison Kate wid Douglas r30 Spring  
 Morrow Delmer (Mary W) farmer h Arlington rd RD2  
 Morse Earl C (Estella) painter h W Main cor Academy  
 " Percy A (Helen) sexton of Woodland cemetery h1 Cemetery av  
 " Virginia M student r W Main c Academy  
 Moseley Harry farmer h Ash Grove rd RD1  
 " J C v-pres Cambridge Hinge tube & Chaplet Works res Bennington Vt  
 " Leola H Mrs clk Washington Co Post r1 Pleasant



**ALBANY STENOTYPE SECRETARIAL STUDIO**

Expert Secretarial Training

186 State at Hawk

Tel. Albany 3-0357

- Moshier Lillian L Mrs r3½ E Main  
 Moss Amelia Mrs r51 Spring  
 Motsiff Albert H (Audrey A) painter h5 N Park  
 " Audrey A (Mrs Albert H) nurse h5 N Park  
 " Harry (Iva) farmhand h Ash Grove rd RD2  
 " Paul J (Margaret) mach h Maple av  
 " Wm H (Addie) h State rd RD2  
 " Wm H Jr (Anna) emp State Highway Dept r Wm H Motsiff RD2  
 Mullen Anna wid Hugh h5 W Union  
 " Frank L (Mary) farmhand h Academy  
 " Minnie wid Andrew J h Academy  
 " Walter farmhand r Mrs Minnie Mullen  
 Mulligan Edw (Lena) h17 N Park  
 " Eliz emp M McClellan Hosp r do  
 " Lillian emp M McClellan Hosp r do  
 Murphy Jas (Ellen) farmer h C Cambridge RD2  
 " Jas L h8 Washington  
 " Johanna r10 Spring  
 " John (Abbie) farmer h C Cambridge rd RD3  
 " Mabel Mrs h off State rd RD2  
 " Mary r8 Washington  
 " Mary E hskpr 35 S Union r do  
 Murray Helen R clk J Henry r15 S Union  
 " Michl R (Margt) blacksmith 90 W Main h15 S Union  
 " Thos retired r15 S Union  
 Myers Louis lab h rear 7 Washington
- NASH MYRON E** (Eulah I) shoe repairing 1 W Main h do  
 Nelson Clark A (Nina H) lab h81 Spring  
 " Earl emp Lyle Nelson r do  
 " Lyle (Harriet) farmer h Arlington rd RD2  
 Newcomb Harriet emp Saratoga h Railroad av  
 New York Power & Light Corp Harry Greenway supv 12 E Main  
 " York Telephone Co Eliz A Ford chief opr 32 E Main  
 Nichols Luke (Alice) musician agt NY Life Ins Co h off Coila rd PO Cambridge  
 Niles Ella M wid Wm A r E Main c Maple av  
 " Frank (Mrs) farmer h Ash Grove rd RD1  
**NILES HENRY P** general store E Main cor Maple av h do  
 " Walter R (Margt) clk h7 N Park  
 Nolan Rita maid M McClellan Hosp r Academy  
 Northouse L Arth (Lillian J) mech h22 Spring  
 " Lillian J (L Arth) maid M McClellan Hosp h22 Spring  
 " Minnie Mrs r22 Spring  
**NORTON BERT B** (Hattie) ins 13-15 W Main h50 do  
 " Harold M r97 E Main  
 " Helen M wid Eliot B h97 E Main  
 Noteman Dianah wid Robt h off Coila rd RD1  
 Noteman Kenneth lab r off Coila rd RD1  
 Noyes Edith emp M McClellan Hosp r do
- O K SPURR INC pres-treas Orson K Spurr home furnishers, radios, undertakers W Main  
 O'Connor Helena emp M McClellan Hosp r do  
 O'Donnell Mary r C Cambridge  
 Oestreicher I Clayton physician 39 E Main h do  
 Owens T Vincent (Susie) sum res Division
- PANGBURN MARY MRS** r Mrs Anna Brownell W Main  
 Pappas Harry (Candy Shoppe) res Hoosick Falls  
 Parente Rose clk r58 W Main  
 " Thos (Mary) shoe dealer grocer and conf 58 W Main h do  
 Park Garage Kenneth A Randall prop auto repairing and taxi service S Park  
 " Hotel Thos F Rogers prop 42 E Main  
 Parker Jennie D Mrs h87 E Main  
 Parks Arth (Jane) r Harry E McCarty  
 " Bernard A (Mary) emp Spurr Inc h34 W Main  
 Parrish Eleanor M Mrs h Grove  
 " Graham r21 Broad  
 " Malcolm M (Elsa) pres Cambridge Valley Nat Bank and county treas h21 Broad  
 " Marjorie E dietician r Mrs E M Parrish  
 " Mary E tchr r Mrs E M Parrish  
 " Nancy student r21 Broad  
 " Virginia student r21 Broad  
 Patrician Hall S Park  
 Patterson Margt wid Mathew B h48 S Union  
 Peabody Emma wid Willard h20 Academy  
 " Geo A (Belle D) lab h23 Washington  
 " Harry J (Dorothy M) h Maple av  
 " Henry J (Lettie) farmhand h82 E Main  
 Peckham Harrison (Marion G) h90 E Main  
 " Marion G (Mrs Harrison) opr NY Tel Co h90 E Main  
 Pembrick Frank J (Rita) milk dealer Academy h do  
 Perham Willard H Rev (Vilura K) retired h20 Gilmore av  
 Perry Irwin carp r off Coila rd RD3  
 " Nellie wid Oliver H r15 E Main  
 " Walter (Mabel) farmer h Coila rd RD3  
 Peters Armistead 3rd (Caroline) farmer h off Coila rd RD1  
 " Carrie wid Martin h9 Broad  
 " Geo W (Essie) decorator and painter h31 Spring  
 " Jas mason r Ash Grove rd RD1  
 " Laura M r31 Spring  
 " Susie M h28 N Park  
 Piddock Jane tchr Union School r20 W Main  
 Pierce Carlton W (Alice) slsmn h34 Spring  
 " Evalyn emp Washington County Post r H J Pierce  
 " Herbert E h Ash Grove rd PO Cambridge



ISN'T it foolish to put off giving  
your eyes the help they need?  
Come and see us.



**TINLEY-WELLINGTON CO.**  
INC.  
OPTOMETRISTS-OPTICIANS

45 Third Street, TROY, N. Y.

- Pierce Herbert J (Carlotta) farmer h Ash Grove rd RD1  
Plunkett Edw emp D&H r54 E Main  
" Frank M (Julia) carp h54 E Main  
" Harry F barber J J Powers r54 E Main  
" Hazel M r54 E Main  
Porter Caroline M r Walter Perry  
Potter Mary A r15 E Main  
Powell Dorothy emp M McClellan Hosp r do  
" Ruse B (Barbara) h115 W Main  
Powers Anna wid John h16 Washington  
" Cath F student r57 Spring  
" Harold (Gladys) mason h2 Pearl  
" Jas F (Eliz F) lab h57 Spring  
" Jos J Jr musician r39 E Main  
" Jos J barber shop E Main h39 do  
Pratt Edw A farmhand h Ash Grove rd RD2  
" Ruth A Mrs emp Hoosick Falls r2 Pearl  
Presler Donald J (Josephine A) veterinar-  
ian 23 W Main h do  
Price Margt emp M McClellan Hosp r do
- QUA HENRY H foreman Washington  
County Post r F Cull E Main  
" Roland (Sarah) farmer h Turnpike rd  
RD2  
Quackenbush Albert (Etta) mason h off  
State rd RD2  
" Francis lab r Albert Quackenbush RD2  
" Lee D (Mabel M) com trav h S Union  
RD2  
Quinlan Helen tech M McClellan Hosp r5  
N Union  
Quinn Mary dom h2 N Union
- RAEMER ERNEST F r Frank Raemer  
RD2
- RAEMER FRANK (Louise) (Cambridge Uphol-  
stery Shop) h Coila rd RD2**
- RAEMER FRANK & SON** props Cambridge Up-  
holstery Shop furniture repairers and cab-  
inet makers Coila (Cambridge rd) tel 196  
see p 16
- Railway Express Agency Inc John W Cum-  
mings agt D&HRR Depot  
Randall Dorothy L student r E Main c Ma-  
ple av  
" Evi S (Ivy B) h 125 E Main  
" Frances E r Academy  
" Fred C slsmn h Academy  
" Harry A (Laura E) clk PO h E Main  
c Maple av  
" Harry R farmhand h S Park RD2  
" Kenneth A prop Park Garage r Academy  
" Sara M Mrs r Harry R Randall  
Rasey Hattie M H wid Henry L h Myrtle  
av  
Ray's Service Station Raymond J Ackner  
prop N Park c E Main  
Raymond Caroline clk M McClellan Hosp  
r120 W Main
- Raymond Robt R Col (Blossom) retired  
USA and treas M McClellan Hosp  
h120 W Main  
Record Donald B (Ruth E) cattle dealer h  
Academy  
Reed Anna (Mrs Ralph H) emp Cambridge  
Snow White Laundry h64 S Union RD2  
" Donald r64 S Union  
" Harold r64 S Union  
" Philip (Charlotte) painter h S Park RD2  
" Ralph H (Anna) painter h64 S Union  
Reynolds Dorothy student r Theodore Rey-  
nolds RD2  
" Theo (Cora) town supervisor and farmer  
h C Cambridge rd RD2  
" Wm F (Bertha) farmer h C Cambridge  
rd RD3  
Rice Danl florist 21 Spring r do  
" Geo N (M Bertha) emp JBRSCo h18  
Gilmore av  
" Jeanette T student r126 W Main  
" Jerome B Seed Co branch of Associated  
Seed Growers Inc Lyman N White mgr  
W Main  
" Jerome B Jr (Mary) flower seeds seed  
houses Shushan h126 W Main  
" Nellie M tchr h21 Spring  
Rich Albert (Jennie) slsmn h1 Madison av  
" Dorothy r1 Madison av  
" Esther tchr r7 St Luke's pl  
" Mary Mrs dom r7 St Luke's pl  
Richardson Robt W (Doris E) slsmn h32  
Spring  
Ridler Geo (Mary) emp Mrs Irene Mc-  
Clellan h N Union  
Riley Helen M opr NY Tel Co r8 S Park  
" Mary P tchr r8 S Park  
" Theo E (Nellie) jan h8 S Park  
Ripple Cloyd R farmhand r Philip Reed  
Robbins R Brooks (Lida) real estate 110  
W Main h do  
Robertson Aletta h19 Academy  
" Alice M prop Central Pharmacy h10 E  
Main  
" Andrew W (Dorothy) emp C D Hunt  
h11 St Luke's pl  
" Florence K tchr Patterson N J r7 Gil-  
more av  
" Geo W (Hazel) clk Hastings Bros h42  
S Union  
" Jas farmer h off Coila rd RD1  
" Jas G Rev (Fannie M) retired h99 E  
Main  
" Jas P (Cath) h13 Academy  
" Margt r19 Academy  
" Wm J (Pearl) barber and village Mayor  
2 E Main h4 First  
Robinson Freeman student r34 E Main  
" Geo E (Marion H) com trav h34 E  
Main  
" Marion H (Mrs Geo) sec-treas Cam-  
bridge Water Works h34 E Main

**MCA** **"CREDIT REPORTS"** **MCA**

MERCHANT'S CREDIT ASSOCIATION OF TROY, N. Y.  
303 RICE BUILDING, TROY, N. Y. Phones TROY 6220

Troy's Leading  
Credit Bureau



**Funeral Home****LEO J. MAHAR**

Phone 75

43 MAIN STREET

HOOSICK FALLS, N. Y.

**AMBULANCE SERVICE**

- Robinson Wm H student r34 E Main  
 Roby Geo (Anna) carp h Avenue A  
 " Hepsie Mrs h W Cambridge RD2  
 Rockwell Mary wid Wm A r11 Madison av  
 Roderick Don M (Wilma) emp JBRSCo h5 Broad  
 Rogers Stanley r Park Hotel E Main  
 " Thos F prop Park Hotel E Main h do  
 Romano Concetta M dom r Jas Estramonte  
 Ross John J (Anna M) h25 Avenue A  
 Rouse Margt emp M McClellan Hosp r do  
 Rowe Helen L wid Henry S r125 W Main  
 Royal Aldor E (Gertrude) caretaker h Pearl  
 " Lawrence (Marion) mech Buckley's Garage h10 Division  
 " Mary (Mrs Lawrence) mill opr h10 Division  
 " Victor O (Blanche H) farmer h C Cambridge rd RD2  
 Rubino Jas J (Winifred) plumber and heating W Main r do  
 Russell Leslie J (Harriet) h Avenue A  
 " Lillian emp M McClellan Hosp r do  
 " Sylvia nurse M McClellan Hosp r do  
 Russo John produce dealer C Cambridge rd RD2 h do  
 Ryan John D funeral director S Park & furniture dealer W Main res Greenwich  
 " Kath wid Michl J lunch room E Main h2 do  
 " Kath r10 Avenue A  
 " Mary h10 Avenue A
- SAFFORD DAVID A** farmer h Turnpike rd RD2  
 Sands Creasie G (Mrs Wesley) emp M McClellan Hosp h43 Academy  
 " Wesley emp M McClellan Hosp h43 Academy  
 Santere Leopold (Geneva) variety store E Main h25 Avenue A  
 " Napoleon J (Anna) restaurant E Main h do  
 Schaeffer Store Walter E Moore mgr 46 E Main  
 Scott Robt H (Sarah F) (Lawton & Scott) h Turnpike rd RD2  
 " W Artemas (Bertha) v-pres-treas Chas A McGhee (Inc) and village treas h87 1/2 E Main  
 Severson August carp h34 Academy  
 " John baker r34 Academy  
 " Morris (Anna) lab h33 Academy  
 Shanks Claude G (Bessie) carp and cont W Main h do  
 Shannon Alex N carp r65 Spring  
 Shapiro Chas P mgr Shapiro Store res Greenwich  
 " Max W (Celia) prop Shapiro Store res Greenwich  
 " Store Max W Shapiro prop W Main  
 Sharp Milton (Theresa) emp Albany h65 Spring  
 " Nelson clk A&P Tea Co r10 Spring  
 Sharpe John J (Lucy) supt water wks h do  
 Shay Edw J (Jane A) photographer N Union c W Main h do  
 Sheffield Farms Creamery Co J L Briggs supt Railroad av  
 Shepard Alice (Mrs Robt) cashier NY P&L Corp h13 Division  
 " Robt (Alice) R D carrier No 1 h13 Division  
 Sheridan David J (Mildred F) postmaster Cambridge h1 Second  
 " Edw P emp Albany r11 Washington  
 " Ida wid Edw G dom h11 Washington  
 " John A emp Schenectady r19 Broad  
 " John J (Margt) h19 Broad  
 Sherman Alson W (Emmabelle M) electrician Academy h do  
 " Darwin H clk r88 E Main  
 " Helen W r11 N Park  
 " John B (Cath) slsmn h27 Spring  
 " S Kendrick (Lena B) emp Watervliet h Academy  
 " Wm D r11 N Park  
 Shields Matthew T (Bessie) h off Coila rd  
 Shiland Thos W (Margt F) emp JBRSCo h18 Academy  
 Siegel Jos Jr h Ash Grove rd RD2
- SIM & CO INC** jewelers and silversmiths Broadway and Second Troy see p 29  
 Sisson Frank (Maude E) h Avenue A  
 Skellie Bros (Robt A and Chas T Skellie) grocers W Main  
 " Chas T (Helen A) (Skellie Bros) h108 W Main  
 " Geo A retired h8 Gilmore av  
 " Jas E (Florence) clothing 43 W Main h6 Gilmore av  
 " M Edna r2 Gilmore av  
 " Margt G wid Jas L h4 Second  
 " Nettie S wid Henry G h2 Gilmore av  
 " Robt A (Edith) (Skellie Bros) h Coila rd RD1  
 Skinner Raymond L (Florence) gas & oil 44 S Park h do  
 " Sara L r44 S Park  
 Slater Chas E (Flossie) lab h7 Washington  
 Small Donald T emp Shell Co r Andrew F Ashton  
 Smart Eliz A lwyr 2 Academy h do  
 Smeallie Belle M wid Jas r18 Avenue A  
 Smith Carleton (Mary) h S Union RD2  
 " Clara clk JBRSCo r92 E Main  
 " Emma M dom 15 Maple av r do  
 " Ernest E retired h W Main  
 " Floyd R (Eleanor M) dist supt A&P Tea Co h29 Spring  
 " Jos W (Florence) h11 Pleasant  
 " Lansing A (Gladys) farmer h Ash Grove rd RD2  
 " Mabel h122 W Main  
 " Margt A r P S Smith RD2  
 " Paul S (Maude A) chem eng h Turnpike rd RD2  
 " Sidney E author r Turnpike rd RD2  
 Snell A Marjorie student r26 S Union  
 " Alfd (Maude) policeman h26 S Union  
 " Maude (Mrs Alfd) tchr h26 S Union  
 Snyder Helen sch tchr r Danl Tinguie S Park  
 Sohl Cath H r White Creek PO EB



**WALTER E. ROBSON COMPLETE HOME FURNISHERS**

54-58 CLASSIC ST.

TEL. 39

HOOSICK FALLS, N. Y.

- Sohl Philip (Anna) farmer h White Creek PO EB  
 Spaulding Harry E. (Aliska H) agt D&H and mgr WUTelCo h127 E Main  
 " W Carl r127 E Main  
 Spencer Addie wid Clark J h22 N Park  
 Spring Brook Dairy Robt B Fisher prop milk dealers 20 W Main  
 Spurr Orson K. (Mianda S) pres-treas O K Spurr Inc h off N Union  
 Stafford Herbert E pntr 17 St Luke's pl h do  
 " Ralph E clk board of supervisors county treas office res Salem  
 Stannard Geo C emp Washington County Post r103 W Main  
 " John (Maude) prop Cambridge Granite Works h103 W Main  
 " Saml S student r103 W Main  
 State Road Garage Carl D Benjamin prop S Park  
 Steele Everett r Arlington rd RD2  
 " Thos (Jane) farmer h Arlington rd RD2  
 " Wm R B (Minnie) h70 E Main  
 Steffin Paul (Elsie) supt Gold Medal Farms Buskirk h35 S Union  
 Stefanovitch John (Anna) farmer h Ash Grove RD1  
 Stein Adolph H (Elsa) pres PSSCo h Avenue A  
 Steineck Ragnar emp M McClellan Hosp r14 N Union  
 Stevens Ralph (Esther) farmer and wool buyer h Coila rd RD2  
**STEVENSON CHARLES J (Annabell D) editor Washington Co Post h W Main**  
 " Chas J Jr emp Washington Co Post r W Main  
 " Fred farmer h RD1  
 St Peter Mina wid Jos h Black Hole Hollow RD1  
 " Worth emp Mrs Mina St Peter RD1 r do  
 Stoliker Amanda wid Gilbert r31 S Park  
 Strout Linwood (Tresca W) emp M McClellan Hosp h Spring  
 Sullivan Cath M h3 S Park  
 " Julia F r5 S Park  
 Surdam Walter L clk D&HRR h Turnpike rd PO EB  
 Sutherland Evelyn W nurse M McClellan Hosp res inq do  
 " Myral supt M McClellan Hosp r do  
 Swartwout Alice J wid Frank h15 Spring  
 " Walton L slsmn Albany r15 Spring  
 Sweet Adelaide J r23 S Park
- TALMAGE RUTH M nurse M McClellan Hosp r do**  
 Tappin Sabin H (Edith L) mgr Tappin's Restaurant h W Main  
 Tappin's Restaurant Sabin H Tappin mgr W Main  
 Teague Mary A r Thos Teague  
 " Thos h N Park  
 Tefft Minnie wid Harry C h Union  
 Tellier Darwin J (Mae) rural mail carrier h E Main  
 " Martha R wid Julius A h N Main
- Thiessen Louis J (Olive) dentist W Main h Grove  
 " Olive A (Mrs Louis J) tchr Union Sch h Grove  
 Thomas Ellsworth M retired r E Main  
 " Florence Mrs sten county treas office r122 W Main  
 " Margt Mrs emp M McClellan Hosp res inq do  
 " Zilpha nurse M McClellan Hosp r do  
 Thompson Fannie wid Thos h Grove  
 " Frank (Irene) const wkr h Spring  
 " Herbert (Alice) farmer h Ash Grove rd RD1  
 " Wm C (Helen) h54 S Union  
 Thornton Anna emp M McClellan Hosp r124 W Main  
 " John P farmer h Gilbert  
 " Jos res RD1  
 Thurber Earl emp Geo Arnott r Coila rd RD2  
 " Glen W (Kate) h71 Spring  
 Tingue Danl F (Nora A) retired h9 S Park  
 Torino Jas (Mary) lab D&HRR h off State rd RD2  
 Towne Chas (Goldie) horse trainer h N Park  
 Townsend Darwin (Ella) farmer h C Cambridge RD2  
 Tracy Eliz wid Martin h76 E Main  
 " Margt tchr r76 E Main  
 Tuttle E Carlton lab r Coila rd RD2  
 " Edgar (Lillian L) truck driver h Coila rd RD2
- UBLACKER ALOIS (Dorothy A) emp JBRSCo r Everett Mitchell**
- VANDEN BURG REN emp M McClellan Hosp r do**  
 Van Horne Marion E emp M McClellan Hosp r do  
 Van Noppen Adah wid Leonard r115 W Main  
 Van Orman Alzaida Mrs h C Cambridge rd RD3  
 Vaughn Albertine emp M McClellan Hosp r do  
 Vetal O Millard sausage mfr W Main h8 Gilmore av  
 Vickers Denver M (Miriam) physician M McClellan Hosp h Myrtle av  
 Vincent Albert lab h41 Academy
- WAGER CHARLES W (Grace M) h17 St Luke's pl**  
 " John D (Eileen) mech h E Main cor Grove  
 Waite Clara Belle wid Edmund J h Coila rd PO Cambridge  
 " Frank (Flossie) retired h Turnpike RD2  
 Walker Thos M (Ethel) emp state h6 Avenue A  
 Wallace Helen R tchr Greenwich r Turnpike rd RD2  
 " John A (Eliz) farmer h Coila rd RD1  
 " Marguerite hskpr Anna G Weir r do





FOR 82 YEARS HAS SET THE  
STANDARD FOR LEADERSHIP IN  
COMMERCIAL TRAINING

Wallace Saml C (Jane B) farmer h Turnpike rd RD2

" Saml Jr (Irene) farmer r Coila rd RD1

Wallingford Kenneth O (F Geraldine) lubrication R L Skinner h20 Avenue A

Walrath Everton S (Emily C) plmbr h W Main

" Helen A nurse r W Main

Ward Anne wid Thos L h39 E Main

Warren J Owen (Myrtle) emp JBRSCo h20 S Union

" Jos O (Martha) collector JBRSCo h20 S Union

Washburn Ernest S retired h34 N Park

**WASHINGTON COUNTY POST** Charles J Stevenson editor 14 W Main see insert

" County Treasurer Malcolm M Parrish office Cambridge Valley Nat Bank bldg

Watkins Jay W (Helen) carp h W Main c Gilmore av

" Wm F (Harriet J) elec h Ash Grove rd RD1

Webber Frank (Samantha) emp D&H h off State rd RD2

Weir Anna G wid Hugh h Coila rd RD3

" Helen M emp M McClellan Hosp res inq do

" R Donald r2 Division

" Ralph J (Kate) contractor 2 Division h do

" Ruth H G tchr Coila r Coila RD3

Welch John A teamster h15 Maple av

Weller Saml E (Grace A) cashier Cambridge Valley Nat Bank h30 Spring

Wells Wm H (Cath) grain 2 E Main h7 Spring

West End Drug Store Wilson & Mason props 74 W Main

Western Union Telegraph Co Harry E Spaulding mgr Broad

Westfall Danl M (Lydia) h27 E Main

" Lydia (Mrs Danl M) h27 E Main

" Marion DeW h27 E Main

" Marjorie prop Cambridge Dog Kennels h Turnpike rd

Whitcomb Darwin L mech David W Moore r29 Washington

" Edna M sten Albany r29 Washington

" Frances S beauty parlor 29 Washington r do

" Warren emp M McClellan Hosp res inq do

" Warren H (Carrie) pntr h29 Washington

White Frank farmer h E Main RD1

" Lydia Mrs h E Main RD2

" Lyman N (Helen) mgr J B Rice Seed Co h E Main

Whiting Earl A (Fannie L) emp Sheffield Farms Creamery h12 N Union

Whitney Evelyn Mrs emp M McClellan Hosp r do

Whittemore Stella Mrs r9 Washington

Wielt Henry A retired h4 Park pl

Wilkie Geo P (Grace) h E Main

Wilkie Grace (Mrs Geo P) prop The Beauty Shop h E Main

Willard Irene M nurse M McClellan Hosp r do

Willett Fred C (Hattie A) retired h Coila RD3

Williams E Theo (Minerva) clk J Henry h S Park

Wilson Arno E (Gertrude G) radio elec r13 S Park

" Bertha M wid Albert E h13 S Park

" Madeline sten r5 Gilmore av

" Nelford T (Lucille) bkpr O K Spurr h Myrtle av

" Thos (Julia) (Wilson & Mason) h5 Gilmore av

" & Mason (Thos Wilson and Geo Mason) props West End Drug Store 74 W Main

Winney Cath dom r107 W Main

" Estella wid Chas h34 S Park

" Hubbard M plmbr h Gilbert av

" Jos lab h107 W Main

Winslow Alice wid Edwin h60 S Union (sum res)

Wocell Chas B (Esther M) emp Cambridge Hotel h65 E Main

Wood May F wid Saml r15 Spring

Woodard Fred carp r28 N Park

Woodcock Earl B (Lillian) lab h Maple av

" Harvey H (Violet) lab h46 Spring

" Mary H Mrs emp Hoosick Falls r Jas Keyes

" Otis H (Mary H) r Richd Woodcock

" Richd (Lillian) farmer h Ash Grove rd RD2

Woodland Cemetery Percy K Morse sexton N Union

Wortley Geo W (Anna) town assessor h34 Avenue A

Wright Arth C Rev retired h Coila rd RD2

" Earl P (Lillian) emp JBRSCo h Coila rd RD1

" Geo S farmer h C Cambridge RD3

**WRIGHT JEROME E (Martha P) real estate and general insurance and surety bonds 13-15 W Main h85 E Main see top lines**

" John grocer C Cambridge RD3 h do

" Kath clk Town of Cambridge RD3

" Mary L h C Cambridge RD3

" Olive tchr Union Sch r Geo S Wright

" Penina wid Geo h23 S Park

" Saml P h Buskirk rd Cambridge RD2

Wruck Gustave farmer h S Union RD2

Wulff Ellen J emp M McClellan Hosp r do

" Fred H (Mrs) farmer h Ash Grove rd RD1

" Henry farmer h Ash Grove rd RD1

Wyman Oscar J (Emma R) farmer h State rd RD2

YOUNG ELIAS W (Doris) physician W Main n Gilmore av h do



ESTABLISHED in 1788

*America's Oldest  
Weekly Newspaper*

CARRIES

*More*

ADVERTISING of TROY  
BUSINESS HOUSES

*THAN ANY OTHER  
WEEKLY NEWSPAPER*

PUBLISHED OUTSIDE of TROY!

Get on the Bandwagon that leads the Parade to  
MORE SALES to the people of the southern end  
of Washington County.

IT PAYS to ADVERTISE

in the

**WASHINGTON  
COUNTY POST**

Cambridge, N. Y.

Phone 80

IF YOU WANT MORE SALES, A LETTER, POSTAL,  
OR PHONE CALL WILL BRING YOU COMPLETE  
DETAILS, TODAY!



*MORE*  
*MORE*  
*MORE*  
*MORE*  
*MORE*  
*MORE*  
*MORE*  
*SALES!*



*For more SALES, see the other side of  
this yellow page*



IF you wear glasses and have not had your eyesight tested for several years, it is time to come and see us.



**TINLEY-WELLINGTON Co.**  
INC.  
OPTOMETRISTS-OPTICIANS

45 Third Street, TROY, N. Y.

## MANNING'S

# Cambridge Streets, Roads, Avenues Etc.

## 1940

Copyright 1940, by H. A. Manning Co.

- |  |  |
|--|--|
| <p><b>Academy</b> from W Main southerly to S Union</p> <p><b>Arlington road</b> continuation of Maple av to town line</p> <p><b>Ash Grove road</b> continuation of E Main at corporation line easterly to town line</p> <p><b>Avenue A</b> from S Park westerly to D &amp; H R R tracks</p> <p><b>Avenue B</b> from Avenue A southerly and easterly to S Park</p> <p><b>Broad</b> from W Main at R R crossing northerly to Spring</p> <p><b>Cemetery avenue</b> from N Union at Cemetery easterly to N Park</p> <p><b>Coila road</b> continuation of W Main from corporation line to town line</p> <p><b>Cross road</b> from S Union byd village limit easterly to State road</p> <p><b>Division</b> from 78 E Main northerly to Spring</p> <p><b>East Main</b> from R R crossing at Broad easterly to village limit</p> <p><b>First</b> from 13 Broad westerly to opp 5 St Luke's pl</p> <p><b>Franklin avenue</b> from near 73 Spring southerly</p> <p><b>Furnace</b> from Gilbert easterly</p> <p><b>Gilbert</b> from E Main southerly to S Park</p> <p><b>Gilmore avenue</b> from 102 W Main southerly to S Union</p> <p><b>Grove</b> from 24 E Main southerly to Avenue A</p> <p><b>Lake avenue</b> from opp 73 Spring southerly</p> <p><b>Madison avenue</b> from 18 N Park easterly to Division</p> | <p><b>Main</b> see E and W Main</p> <p><b>Maple avenue</b> from 127 E Main northerly</p> <p><b>Myrtle avenue</b> from 124 W Main southerly to Mary McClellan Hospital</p> <p><b>North Park</b> from E Main at jct S Park to town line</p> <p><b>North Union</b> from W Main opp S Union northerly to corporation line</p> <p><b>Park place</b> from 65 E Main northerly</p> <p><b>Pearl</b> from W Main at Rice's Seed House southerly</p> <p><b>Pleasant</b> from Academy westerly to Myrtle av</p> <p><b>Railroad avenue</b> from Avenue A southerly</p> <p><b>Second</b> from 19 Broad westerly to St Luke's pl</p> <p><b>South Park</b> from W Main c N Park southerly</p> <p><b>South Union</b> from W Main c N Union southerly to corporation line</p> <p><b>Spring</b> from N Union easterly to Maple av</p> <p><b>State road</b> continuation of S Park at corporation line southerly to town line</p> <p><b>St Luke's place</b> from W Main northerly to 8 Spring</p> <p><b>St Patrick's Lane</b> from end of Avenue A easterly</p> <p><b>Turnpike road</b> from end of S Union southerly to town line</p> <p><b>Washington</b> from E Main northerly to Spring</p> <p><b>West Main</b> from R R crossing at Broad westerly to village line</p> |
|--|--|

**Directories of Any City Supplied at  
Short Notice  
H. A. MANNING COMPANY**



**FILLMORE FARMS INC. DAIRY PRODUCTS**Certified & Grade "A" Pasteurized  
Milk, Buttermilk, Cream, Cottage  
Cheese, Butter & Eggs

WM. E. GORMAN, Distributor

HOOSICK FALLS 474



The Classified Business Headings in  
the City Directory will tell you.  
The City Directory is the  
most complete local

**BUYER'S GUIDE**

available to residents of any city.

CONSULT THE CITY DIRECTORY

**H. A. MANNING CO., Publishers**

MANNING'S  
Cambridge and White Creek Classified  
Business Directory  
1940

Copyright 1940, by H. A. Manning Co.

\*Indicates heading given by special arrangement with the Publishers

**ADDING MACHINES****MANN H R & CO INC** 407 Fulton Troy  
see front cover**ADDRESSING MACHINES****MANN H R & CO INC** 407 Fulton Troy  
see front cover**ANTIQUES**

Harris Lois Mrs 115 Main

**ANTIQUES (COPIED AND RESTORED)****CAMBRIDGE UPHOLSTERY SHOP**  
Coila (Cambridge rd) see p 16**ARTISTIC PRINTERS****REGAL ART PRESS** Seventh av c Hut-  
ton Troy see p 30**ASBESTOS ROOFING AND SHINGLES****AMERICAN INSULATION & PAINT  
CO** 193 River Troy see front cover**AUTOMOBILE ACCESSORIES, DEALERS,  
GARAGE AND REPAIRS**Bell & Costello 96 West Main  
Buckley's Garage Madison av  
Butler's Auto Service W M c N Union  
Cairns Auto Electric Service 96 W Main  
Cambridge Garage E Main n RR  
Coila Garage Coila rd RD1  
East End Garage E Main  
**MARSHALL'S GARAGE** South cor Hill-  
side Bennington Vt see backboneMoore D W 63 W Main  
Park Garage S Park n Main  
State Road Garage S Park**\*BABY CARRIAGES****HOME FURNITURE CO** Main Ben-  
nington Vt see front edge**\*BADGES****LANG STAMP WORKS INC** 32 Green  
Albany see p 173**BAKERIES**Cambridge Bakery 43 W Main  
**KELLER BAKING CO INC** 3000 Sixth  
av Troy see front cover**BANKS**Cambridge Valley National Bank pres, M  
M Parish; v-pres George H Hiney;  
cashier S E Weller  
**TROY SAVINGS BANK** Second c State  
Troy see p 3**BANK AND OFFICE RAILINGS****COONS F W WIRE WORKS INC** 427  
River Troy see p 27**BARBERS**Byrne Robert E Main  
Church Edgar D 3 E Main  
Dantz Gerald T W Main  
LeBarron Elmer 80 E Main  
Powers Joseph J 6 E Main



**W. H. Eddington**239 MAIN ST. Phone 1003  
BENNINGTON, VT. Sales

for Economical Transportation

**Hoosick Motor Co.**56 CHURCH ST. Phone 352  
Service HOOSICK FALLS, N. Y.**BEAUTY PARLORS**Beauty Parlor The E Main  
Cambridge Beauty Parlor 31 Avenue A  
McCarty Ruth E 24 Academy  
Whitcomb Frances S 29 Washington**BEDS AND BEDDING****HOME FURNITURE CO** Main Bennington Vt see front edge**BILLIARDS**

Byrne Robert E E Main

**BLACKSMITHS**Keyes James Gilbert c E Main  
Keyes John W Main  
Murray Michael R 90 W Main**\*BREAD BAKERS (BRANDS)****BAMBY** Keller Baking Co Inc 3000 Sixth av Troy see front cover**BUTTER-KRUST** Keller Baking Co 3000 Sixth av see front cover**BUTTER-NUT** Keller Baking Co 3000 Sixth av see front cover**GLUTEN** (Wed & Fri) Keller Baking Co 3000 Sixth av see front cover**NEVER-KRUM** Keller Baking Co 3000 Sixth av Troy see front cover**REDI-SLICED** Keller Baking Co Inc 3000 Sixth av Troy see front cover**SWEDISH RYE** Keller Baking Co Inc 3000 Sixth av Troy see front cover**WHOLE WHEAT** Keller Baking Co Inc 3000 Sixth av Troy see front cover**\*BUILDING CONSTRUCTION CONTRACTORS****DIBBLE S B LUMBER CO INC** 174 State No Adams Mass see top lines**BUILDERS HARDWARE****DIBBLE S B LUMBER CO INC** 174 State No Adams Mass see top lines**\*BUILDING MATERIAL AND SUPPLIES****DIBBLE S B LUMBER CO INC** 174 State No Adams Mass see top lines**GRIMM BUILDING MATERIAL CO** 157 River Troy see back cover**BUSINESS COLLEGES****ALBANY STENOTYPE SECRETARIAL STUDIO** 186 State at Hawk Albany see top lines**TROY BUSINESS COLLEGE** Boardman bldg Troy see top lines**CABINET MAKERS****CAMBRIDGE UPHOLSTERY SHOP** Coila (Cambridge rd) see p 16**\*CAMP EQUIPMENT****HOME FURNITURE CO** Main Bennington Vt see front edge**CARPENTERS AND BUILDERS**Shanks Claude G W Main  
Weir Ralph J 2 Division**CARPETS AND RUG DEPT****HOME FURNITURE CO** Main Bennington Vt see front edge**CARPETS, OIL CLOTHS ETC****HOME FURNITURE CO** Main Bennington Vt see front edge**CEMENT, LIME AND PLASTER****DIBBLE S B LUMBER CO INC** 174 State No Adams Mass see top lines**CHAIR REPAIRERS**Fisher Phillip B Coila rd  
Lackey Chas W Main**CHIROPRACTORS**

Meyer Hazel E 12 Madison av

**CLOTHING AND LADIES FURNISHINGS**Hampton Sarah A Mrs N Park n E Main  
**McCRAW & TATRO** 56-58 Main No Adams Mass see top lines**CLOTHING AND GENTS FURNISHINGS**Hitchcock H Herman 65 E Main  
Shapiro Store W Main  
Skellie Jas E 43 W Main**COAL DEALERS**McCarty Jas E & Sons 2 E Main  
McGhee Chas A Inc W Main**COATS AND SUITS (WOMEN'S AND MISSES')****FREAR WM H & CO INC** Fulton c Third Troy see top lines**McCRAW & TATRO** 56-58 Main No Adams Mass see top lines**COMMERCIAL PRINTERS****WASHINGTON COUNTY POST** 14 W Main see insert**CONFECTIONERY AND FRUIT**Candy Shoppe W Main c Broad  
Cooper's Candy Shop W Main**CREAMERIES**

Sheffield Farms Creamery 12 Railroad av

**CROCKERY & GLASSWARE****HOME FURNITURE CO** Main Bennington Vt see front edge**\*CROOKED LENSES****TINLEY-WELLINGTON CO INC** 45 Third Troy see top lines**\*CURTAINS AND DRAPERIES****FREAR WM H & CO INC** Fulton c Third Troy see top lines**DENTISTS**Hiney George H E Main  
Thiessen Louis J W Main**DEPARTMENT STORES****FREAR WM H & CO INC** Fulton c Third Troy see top lines**McCRAW & TATRO** 56-58 Main No Adams Mass see top lines

Santerre Leo E Main

**\*DESKS, CHAIRS AND OFFICE FURNITURE****HOME FURNITURE CO** Main Bennington Vt see front edge



**EASTMAN LETTER SERVICE**

Imitation Typewritten Letters

Direct Mail Campaigns

Phone Sara Spgs 2362

**MANN H R & CO INC** 407 Fulton Troy  
see front cover**DIRECTORY PUBLISHERS****MANNING H A CO** 514 Wedgeway bldg  
Schenectady N Y see p 23**DOORS, SASH AND TRIM****DIBBLE S B LUMBER CO INC** 174  
State No Adams Mass see top lines**DRESSMAKERS**

Loomis Anna M Mrs 23 S Union

**DRUGGISTS**Central Pharmacy E Main  
LeGrys V Jas E Main  
West End Drug Store 74 W Main**DRY GOODS****FREAR WM H & CO INC** Fulton c  
Third Troy see top lines  
**McCRAW & TATRO** 56-58 Main No  
Adams see top lines**DUCO REFINISHING****MARSHALL'S GARAGE** South c Hill-  
side Bennington Vt see backbone**ELECTRIC LIGHT COMPANY**

N Y Power &amp; Light Corp 12 E Main

**ELECTRICAL SUPPLIES**

Allen Sara L Mrs W Main

**ELECTRICIANS**

Sherman Alson W Academy

**\*EVERGREENS****BAKERS NURSERY** PO Hoosick Falls  
see top lines**EXPRESS COMPANIES****FAIRBANKS EXPRESS** North Hoosick  
rd Hoosick Falls see front cover  
Railway Express Agency D & H RR De-  
pot**EXPRESS AND TRUCKING****FAIRBANKS EXPRESS** North Hoosick  
rd Hoosick Falls see front cover**EYE GLASSES****LIMERICK'S** 286 River Troy see top  
lines**\*EYESIGHT SPECIALIST AND  
EYEGASSES****TINLEY-WELLINGTON CO INC** 45  
Third Troy see top lines**\*FENCES****COONS F W WIRE WORKS INC** 427  
River Troy see p 27**FERTILIZER DEALERS****DIBBLE S B LUMBER CO INC** 174  
State No Adams Mass see top lines**\*FILING CABINETS****HOME FURNITURE CO** Main Ben-  
nington Vt see front edge  
**MANN H R & CO INC** 407 Fulton Troy  
see front cover**FLOOR COVERINGS****HOME FURNITURE CO** Main Ben-  
nington Vt see front edge**FLORISTS**Dusha Chas F 88 E Main  
Rice Danl 21 Spring**FLOUR, FEED AND GRAIN**Beadle Mrs Mary E E Main n RR  
Falkenburg Quentin S rear 2 E Main  
Wells Wm H 2 E Main**\*FRANKFURT ROLL BAKERS****KELLER BAKING CO INC** 3000 Sixth  
av Troy see front cover**FUNERAL DIRECTORS**

Ryan John D S Park

**FURNITURE, CARPETS AND RUGS****FREAR WH H & CO** Fulton c Third  
Troy see top lines**HOME FURNITURE CO** Main Ben-  
nington Vt see front edge  
Ryan John D W Main**FURNITURE COVERING MATERIALS****CAMBRIDGE UPHOLSTERY SHOP**  
Coila (Cambridge rd) see p 16**FURNITURE DEALERS**

O K Spurr Inc W Main

**FURNITURE MOVERS****FAIRBANKS EXPRESS** North Hoosick  
rd Hoosick Falls see front cover**FURNITURE REPAIRERS****CAMBRIDGE UPHOLSTERY SHOP**  
Coila (Cambridge rd) see p 16**GAS, OILS AND GREASES**Fair Lane Gas Station N Park  
Hatch's Service Station S Park  
Maples Filling Station Coila rd  
**MARSHALL'S GARAGE** South c Hill-  
side Bennington Vt see backbone  
Ray's Service Station N Park c E Main  
Skinner Raymond L 44 S Park**GENERAL STORES**Henry John S E Main  
**NILES HENRY P E** Main c Maple av**GENERAL TRUCKING****FAIRBANKS EXPRESS** North Hoosick  
rd Hoosick Falls see front cover**GLASS DEALERS****AMERICAN INSULATION & PAINT  
CO** 193 River Troy see front cover**GLASSES FITTED****LIMERICK'S** 286 River Troy see top  
lines**GRANITE AND MARBLE DEALERS**

Cambridge Granite Works 101 W Main

**GROCERS**Atlantic & Pacific Tea Co E Main and  
W Main  
Brownell Winfred W Cambridge RD2



**BAKER'S NURSERY**

Tel. 917F3

HOOSICK FALLS, N. Y.

40 Acres of Growing Stock

Quality the Best

Prices Very Reasonable

Grand Union Grocery Stores 62 W Main  
 McWhorter Robt G 61 W Main  
**NILES HENRY P** E Main e Maple av  
 Schaeffer Store 46 E Main  
 Skelie Bros W Main  
 Wright John C Cambridge RD2

**HALLS, BLOCKS, BUILDINGS**

Fuller Block E Main  
 Patrician Hall S Park

**HARDWARE DEALERS**

Higgins Frank W 38 E Main  
 Rubino James 70 W Main

**\*HEDGES**

**BAKER'S NURSERY** PO Hoosick Falls  
 see top lines

**HOSPITALS**

McClellan Mary Hospital Myrtle av

**HOTELS**

Hotel Cambridge Broad e Main  
 Park Hotel E Main

**HOUSE FURNISHINGS**

**HOME FURNITURE CO** Main Bennington Vt see front edge

**INCORPORATED COMPANIES**

(See Alphabetical Section)

**INSULATING MATERIALS (BRANDS)**

**FLINTKOTE ROCK WOOL** American  
 Insulation & Paint Co 193 River Troy  
 see front cover

**INSULATION SPECIALISTS**

**AMERICAN INSULATION & PAINT  
 CO** 193 River Troy see front cover

**INSURANCE AGENTS**

Austin George L 47 Spring  
 Brownell Agency W Main  
 Cambridge Co-operative Fire Ins Co 7  
 Gilmore av

**NORTON BERT B** 13-15 W Main  
**REED FORREST J** 33 Church see front  
 cover

**WRIGHT JEROME E** W Main see top  
 lines

**INSURANCE COMPANIES**

**CAMDEN FIRE INS OF CAMDEN**  
 N Y Jerome E Wright W Main see top  
 lines

**CITY NEW YORK FIRE OF N Y  
 CITY** Jerome E Wright W Main see  
 top lines

**COMMERCE FIRE INS OF GLENS  
 FALLS N Y** Jerome E Wright W Main  
 see top lines

**FIDELITY-PHENIX FIRE OF N Y  
 CITY** Jerome E Wright W Main see  
 top lines

**GLENS FALLS IND CO OF GLENS  
 FALLS N Y** Jerome E Wright W Main  
 see top lines

**HARTFORD ACCIDENT & INDEM-  
 NITY OF HARTFORD CONN** Jer-  
 ome E Wright W Main see top lines

**HARTFORD FIRE INS CO OF HART-  
 FORD CONN** Jerome E Wright W  
 Main see top lines

**HARTFORD LIVE STOCK OF HART-  
 FORD CONN** Jerome E Wright W  
 Main see top lines

**NIAGARA FIRE INS OF NEW YORK**  
 Jerome E Wright W Main see top lines

**NORTH BRITISH FIRE OF LON-  
 DON ENGLAND** Jerome E Wright W  
 Main see top lines

**STANDISH SURETY & CASUALTY  
 CO OF N Y CITY** Jerome E Wright  
 W Main see top lines

**SUN INSURANCE OFFICE OF LON-  
 DON ENGLAND** Jerome E Wright W  
 Main see top lines

**INTERIOR FINISH**

**GRIMM BUILDING MATERIAL CO  
 INC** 157 River Troy see back cover

**JEWELERS AND WATCHMAKERS**

LeGrys Chas F 57 W Main  
**SIM & CO INC** Broadway and Second  
 Troy see p 29

**JOB PRINTERS**

**WASHINGTON COUNTY POST** 14 W  
 Main see insert

**KENNELS**

Cambridge Dog Kennels Turnpike rd

**KITCHEN CABINETS**

**HOME FURNITURE CO** Main Bennington Vt see front edge

**\*KITCHEN FURNISHINGS**

**HOME FURNITURE CO** Main Bennington Vt see front edge

**LADIES READY TO WEAR**

**McCRAW & TATRO** 56-58 Main North  
 Adams see top lines

**LAMPS AND SHADES**

**HOME FURNITURE CO** Main Bennington Vt see front edge

**LAUNDRIES**

Cooney's Snow White Laundry 6 S Union

**LAWYERS**

Krause Leo 1 W Main  
 Lawton & Scott E Main  
 Smart Elizabeth A 2 Academy

**\*LIME, PLASTER AND CEMENT DEALERS**

**DIBBLE S B LUMBER CO INC** 174  
 State No Adams Mass see top lines

**LIQUOR DEALERS**

Hunt Chas P E Main

**\*LOOSE LEAF DEVICES AND SUPPLIES**

**MANN H R & CO INC** 407 Fulton Troy  
 see front cover

**LUMBER DEALERS**

**DIBBLE S B LUMBER CO INC** 174  
 State No Adams Mass see top lines



# Curtice, The Florist - Bridal Bouquets

"Bonded Member of the F. T. D."

78-80 WILDER AVE.

TEL. 20

HOOSICK FALLS, N. Y.

## MACHINE SHOPS

Cambridge Hinge Tube & Chaplet Works  
Inc W Main  
Lovejoy Henry H 22 W Main

## MARBLE AND GRANITE DEALERS

Cambridge Granite Workers 101 W Main

## MASON SUPPLIES

DIBBLE S B LUMBER CO INC 174  
State No Adams Mass see top lines

## MEATS AND PROVISIONS

Hasting Bros E Main

## METAL PRINTING STAMPS

LANG STAMP WORKS INC 32 Green  
Albany see p 28

## MILK DEALERS

Pembrick Frank J Academy  
Spring Brook Dairy 20 W Main

## MODERN HOME BUILDERS

DIBBLE S B LUMBER CO INC 174  
State No Adams Mass see top lines

## MUSIC TEACHERS

Loomis Edith A 23 S Union

## NEWSPAPERS

WASHINGTON COUNTY POST 14  
W Main see insert

## \*NURSERIES

BAKER'S NURSERY P O Hoosick  
Falls see top lines

## NURSES

Blatchley Grace E Mrs 7 Gilmore av  
Chadwick Bessie 48 S Union  
Curtis Eliza 26 S Park  
Moren Anna E 27 S Union  
Motsiff Audrey A Mrs 5 N Park

## OFFICE EQUIPMENT

HOME FURNITURE CO Main Ben-  
nington Vt see front edge

## \*OFFICE SUPPLIES

MANN H R & CO INC 407 Fulton Troy  
see front cover

## OPTICIANS

LIMERICK'S 286 River Troy see top  
lines

## OPTICIANS AND OPTOMETRISTS

TINLEY-WELLINGTON CO INC 45  
Third Troy see top lines

## OPTOMETRISTS

LIMERICK'S 286 River Troy see top  
lines

## PAINTS, OIL AND VARNISH DEALERS

DIBBLE S B LUMBER CO INC 174  
State No Adams Mass see top lines

## \*PAINTS, VARNISHES & ENAMELS

AMERICAN INSULATION & PAINT  
CO 193 River Troy see front cover

## PAINTS (BRANDS)

MURPHY American Insulation & Paint  
Co 193 River Troy see front cover

## PAINTERS AND PAPERHANGERS

Chapin Harry 13 Spring  
Peters Geo W 31 Spring  
Stafford Herbert E 17 St Luke's pl

## PHOTOGRAPHERS

Shay Edw J N Union c W Main

## PHYSICIANS AND SURGEONS

Harff Philip 69 E Main  
Holmes Chas H 7 S Park  
Leonard Walter A 62 E Main  
Oestreicher I Clayton 39 E Main  
Young Elias W W Main

## PIANO MOVERS

FAIRBANKS EXPRESS North Hoo-  
sick rd Hoosick Falls see front cover

## \*PICTURE FRAMING

HOME FURNITURE CO Main Ben-  
nington Vt see front edge

## PLUMBERS

Harris Paul B 54 E Main  
Rubina Jas J 70 W Main

## POULTRY DEALERS

Hanks C Willard W Main

## \*PRINTERS

REGAL ART PRESS 413 Federal Troy  
see p 30

WASHINGTON COUNTY POST 14  
W Main see insert

## PRODUCE DEALERS

Russo John C Cambridge rd RD2

## PUBLICATIONS

WASHINGTON COUNTY POST 14  
W Main see insert

## PUBLISHERS

WASHINGTON COUNTY POST 14  
W Main see insert

## RADIOS AND SUPPLIES

HOME FURNITURE CO Main Ben-  
nington Vt see front edge

## RAILROADS

Delaware & Hudson Railroad

## REAL ESTATE

Robbins R Brooks 110 W Main

## RESTAURANTS

Jimmie's Lunch E Main c S Park  
Ryan Kath Mrs E Main  
Santerre Napoleon J E Main  
Tappin's Restaurant W Main

## ROCK WOOL (BRANDS)

FLINTKOTE American Insulation &  
Paint Co 193 River Troy see front cover

## ROOMS

Ensign Clara Mrs 15 E Main

## \*RUBBER STAMPS

LANG STAMP WORKS INC 33 Green  
Albany see p 28

TROY STAMP MFG CO 249 River  
Troy see p 27



# The S. B. Dibble Lumber Co. (Inc.)

EVERYTHING IN THE LINE OF LUMBER AND MILLWORK

174 STATE ST.

Phone 158

NORTH ADAMS, MASS.

## RUBBER STAMP PADS

LANG STAMP WORKS INC 33 Green  
Albany see p 28

TROY STAMP MFG CO 249 River  
Troy see p 27

## RUGS

HOME FURNITURE CO Main Ben-  
nington Vt see front edge

## SAUSAGE MFRS

Vetal O Millard W Main

## SAW MILLS

Collamer Bros E Main RD2

## SEEDS

Rice J B Seed Co 20 W Main

## \*SEPTIC TANKS

GRIMM BUILDING MATERIAL CO  
INC 157 River Troy see back cover

## SHOE REPAIRERS

Nash Myron E 1 W Main

## SHOES

FREAR WM H & CO INC Fulton c  
Third Troy see top lines

Parente Thos 58 W Main

## SHRUBS

BAKER'S NURSERY P O Hoosick  
Falls see top lines

## SILKS AND WASH GOODS

McCRAW & TATRO 56-58 Main North  
Adams Mass see top lines

## SILVERSMITHS

SIM & CO INC Broadway c Second  
Troy see p 29

## \*SPECTACLES

TINLEY-WELLINGTON CO INC 45  
Third Troy see top lines

## SPORT GLASSES

TINLEY-WELLINGTON CO INC 45  
Third Troy see top lines

## STATIONERY

MANN H R & CO INC 407 Fulton Troy  
see front cover

## STENCILS AND STEEL STAMPS

LANG STAMP WORKS INC 33 Green  
Albany see p 28

TROY STAMP MFG CO 249 River  
Troy see p 27

## STORMGUIDES

TINLEY-WELLINGTON CO INC 45  
Third Troy see top lines

## STOVES, HEATERS AND RANGES

HOME FURNITURE CO Main Ben-  
nington Vt see front edge

## SURETY BONDS

REED FORREST J 33 Church Hoosick  
Falls see front cover

WRIGHT JEROME E 13-15 W Main  
see top lines

## TAPESTRYS

CAMBRIDGE UPHOLSTERY SHOP  
Coila (Cambridge rd) see p 16

## TAXIDERMISTS

Hill Robt A Spring

## TELEPHONE AND TELEGRAPH COMPANIES

New York Telephone Co 32 E Main  
Western Union Telephone & Telegraph  
Co Broad

## THEATRES

Cambridge Theatre E Main

## \*TILE

GRIMM BUILDING MATERIAL CO  
INC 157 River Troy see back cover

## TINSMITH

Cotton Wm H 8 N Park

## TRUCKING

FAIRBANKS LEO J 8 Washington  
McCarty James E & Sons 2 E Main

## TRUCKING AND EXPRESS

FAIRBANKS EXPRESS North Hoo-  
sick rd Hoosick Falls see front cover

## UPOLSTERRS

CAMBRIDGE UPHOLSTERY SHOP  
Coila (Cambridge rd) see p 16

## UPHOLSTERERS

CAMBRIDGE UPHOLSTERY SHOP  
Coila (Cambridge rd) see p 16

## USED CARS

MARSHALL'S GARAGE South c Hill-  
side Bennington Vt see backbone

## VETERINARIANS

Presler Donald J 23 W Main

## WALL BOARD

DIBBLE S B LUMBER CO INC 174  
State No Adams Mass see top lines

## WATER COMPANIES

Cambridge Water Works 65 E Main

## WIRE WORKERS

COONS F W WIRE WORKS INC 427  
River Troy see p 27

## WOMEN'S APPAREL

McCRAW & TATRO 56-58 Main North-  
Adams Mass see top lines

Directories of Any City Supplied at  
Short Notice

H. A. MANNING COMPANY



**LIMERICK'S**OPTOMETRISTS and OPTICIANS  
GLASSES AT MODERATE COST

286 River St. Tel. 2431 Troy, N. Y.

Reliable Service Since 1899

## *Of Course*

# Advertising Costs Money

One of the stock alibis of persons who do not advertise or register their business strongly in the Directory is that advertising is an expense.

Of course it is. So is window trimming, lighting, heating, telephone service, postage, rent, cost accounting, price tags and almost everything else that helps to sell merchandise or service.

Yet no business man attempts to get along without these necessities. And most of them are advertising in one form or another.

Attractive windows are effective advertising only to those who pass the merchant's place of business. An inviting interior, good lighting arrangement and price tags reach only those who come through the door.

But no merchant who wants to maintain even his present volume of business, to say nothing of increasing it, can hope to continue for very long, in the face of advertised competition, without some aggressive program to attract NEW customers—and when getting them also serving them with a directory handy for use.

Of course it costs money to advertise. But it may easily cost more money to lose that volume of business which is necessary to operate at a profit.

An intelligently planned and executed advertising campaign in the City Directory is within the reach of almost every merchant, professional man and institution. The City Directory is used millions of times annually, and costs less than one thousandth of a cent per user—the least expensive publicity ever devised.



## SOCONY VACUUM OIL CO., INC.



*Socony Friendly Service*  
**Socony Fuel Oils: An Automatic Service**

Stations: A-W-153, Railroad cor. Mabbett; A-W-223, N. Main;  
 A-W-626, S. Main MECHANICVILLE, N. Y.

Bulk Plant Telephone 14

100 So. Hudson Ave.

Hemstreet Park

## HALLEN MOTOR COMPANY



*Buick • Pontiac*



*GMC Trucks*

BATTERIES — GOODYEAR TIRES

TYDOL GAS — VEEDOL OILS

11-15 North Central Ave. Phone 162 Mechanicville, N. Y.

## J. E. CAMFIELD COAL and COKE

**SONNEBORN'S PAINT**

MASON'S SUPPLIES

Sewer Pipe — Flue Lining — Roofing Paper

Tel. 435

Office 235 Park Ave.

Mechanicville, N. Y.



## GEORGE F. CAMFIELD ROAD SERVICE

*24 HOUR WRECKING SERVICE*

Phone 776

Mabbett cor. Canal

MECHANICVILLE, N. Y.



# Saint Luke's Church

Episcopal

THE REV. DAVID C. HUNTINGTON, A.M., Rector



## SUNDAY SERVICES:

7:30 A. M. Holy Communion

10:30 A. M. Service and Sermon

12 M. Sunday School

Week Day Services: Holy Days, 8 A. M. Holy Communion



PUBLIC WELCOME TO  
ALL SERVICES



# The Salvation Army

(INCORPORATED)

Phone 222

14 N. CENTRAL AVE., MECHANICVILLE, N. Y.

Officer in Charge

**CAPT. and MRS. JAMES E. BURDETT**



## WE INVITE YOU TO OUR SERVICES

### SUNDAY

- 10:15 A. M. Open Air Service
- 11:00 A. M. Holiness Meeting
- 2:30 P. M. Company Meeting
- 3:30 P. M. Singing Company
- 6:30 P. M. Young People's Meeting
- 7:30 P. M. Open Air Service
- 8:00 P. M. Salvation Meeting

We want to serve you  
If in spiritual trouble consult us.

### WEEKDAY

- Monday—  
7:00 P. M. Sunbeams meet
- Tuesday—  
7:00 P. M. Corps Cadets meet  
for study
- 8:00 P. M. Soldiers "War Council"
- 8:30 P. M. Preparation Class  
for Sunday School  
teachers
- Wednesday—  
3:00 P. M. Band of Love meets
- 7:00 P. M. Boys Club
- Thursday—  
7:00 P. M. Girl Guards Meeting
- Friday—  
7:30 P. M. Open Air Service
- 8:00 P. M. "Christian Growth"  
(Holiness Meeting)

**EVERYONE CORDIALLY INVITED TO  
ATTEND THESE SERVICES**



## **A. BUCHDAHL'S SONS** **HART SHAFFNER & MARX CLOTHES**

STETSON HATS — ARROW SHIRTS  
BOSTONIAN SHOES — DOUGLAS SHOES

Phone 9

215 Park Avenue

MECHANICVILLE, N. Y.

## **E. CAPLAN & SON**

"GOOD CLOTHES—NOTHING ELSE"

**Men's Women's and Children's**  
**Wearing Apparel**

Our Dignified Credit System at Your Service

Phone 770

116 Park Avenue

MECHANICVILLE, N. Y.

## **Hudson Valley Gas & Oil Co.**

WHOLESALE AND RETAILERS

*Gasoline • Kerosene • Motor Oils*

Phone 622 — Open Day & Night

Main Outlet, Richfield Station So. End

MECHANICVILLE

NEW YORK

## **When in a Strange City**

Mechanicville people can ascertain the information about fraternities of which they are members at home. It is a distinctive service, but the Directory renders many distinctive services.

Put your Club in this section so that visiting members of the same order may find your welcoming sign in the

**MECHANICVILLE DIRECTORY**



## H. F. TORDOFF



### Mason Contractor and Builder

FIREPLACES

TILE WORK

SIDEWALKS

Estimates Furnished

Jobbing Promptly Attended To

Pruyn Hill

Tel. 272

MECHANICVILLE, N. Y.

## PRUYN LUMBER & SUPPLY CO., INC.

*We Can Save You Money On All Building  
Materials*

Phone 210

MECHANICVILLE, N. Y.

## F. L. WILBUR

When Ready to Decorate —

*TRY US FIRST*

Wall Paper, Paints and Glass

IMPERIAL  
*Washable*  
WALLPAPERS

Agency for "Pyrofax" Gas

52 No. Main St. Phone 818-M MECHANICVILLE, N. Y.



SEE JOE THE HARDWARE MAN AT  
**S. C. BAKER & CO.**  
**Hardware, Stoves — Kyanize Paints**  
 PAINTS, OILS AND ROOFING  
 HOUSEHOLD UTENSILS

Phone 201

4 South Central Ave.

MECHANICVILLE, N. Y.

**ELECTRIC SERVICE & SUPPLY CO.**

ROBERT L. McCLEMENTS, Proprietor

**ELECTRICAL CONTRACTING**

RADIO REPAIRS — LAMPS AND FIXTURES

Ranges, Dish Washers, Water Heaters,  
 Home Laundry Equipment



Radios, Cleaners, Clocks,  
 Irons, Heating Devices



46 North Main St.

Tel. 633

MECHANICVILLE, N. Y.

MODERN EQUIPMENT

TUBES TESTED FREE

SALES and SERVICE

PHONE 898

**THE ACE RADIO SHOP**

13 CANAL ST.

MECHANICVILLE, N. Y.

*GEO. A. RUSSELL — Service Engineer*

Graduate of National Radio Schools, Los Angeles, Calif.

Expert Repair Work on All Make Radios  
 and Electrical Appliances

ALL MAKES OF RADIOS AND TELEVISION EQUIPMENT

THE BEST ADVERTISING MEDIUM IS THE

**CITY DIRECTORY**

Because It Is Used The Most To Find Just Such Information  
 You Most Wish To Have The Public Know

FIRST—what line of goods you handle. SECOND—where you are located. Pick up a City Directory anywhere, and almost invariably you can tell who the progressive, up-to-date merchants and professional men are. There are many brands of clothing, shoes, dry goods, groceries, etc. and some prefer one kind, some another. What better place to state your special brands than in the City Directory?



# STATE BANK OF ALBANY

*"Albany's Oldest Bank"*

Member Federal Reserve System  
Member Federal Deposit Insurance Corporation

Mechanicville Branch  
Main Street and Park Avenue  
HAROLD C. JOSLIN, Manager



## OFFICERS

FREDERICK McDONALD  
President

ROBERT E. WHALEN  
Vice-President

MURRAY C. SMOUSE  
Vice-President

H. SEWALL PRUYN  
Vice-President

CHARLES W. SNOW  
Assistant Vice-President

HAROLD C. JOSLIN  
Assistant Cashier

ROGER D. SIDFORD  
Assistant Cashier

PAUL C. VANDER MEL  
Assistant Trust Officer

REUBEN CLARK  
Vice-President

HARRISON BULLOCK  
Vice-President and Trust Officer

EDMUND D. HAMILTON  
Cashier

EDMUND W. CORRIE  
Assistant Cashier

DONALD M. SLINGERLAND  
Assistant Cashier

MALCOLM S. DAVIS  
Assistant Trust Officer

HOLLIS E. HARRINGTON  
Auditor



## The HACK FUNERAL HOME

### *Complete Equipment*

B. L. and ELLEN K. HACK  
CHESTER B. HACK, Asst.

Phone 17

319 Park Ave.

MECHANICVILLE, N. Y.

## D. H. OAKES

JEWELER

GIFT SHOP

Keepsake Diamonds — Elgin, Hamilton and Alvin Watches  
China — Glassware — Gift Goods of All Kinds  
Greeting Cards for All Occasions

Phone 66

106 Park Ave.

MECHANICVILLE, N. Y.

## O-K SHOP

GIFT SHOP JEWELRY OF ALL KINDS

BULOVA - ELGIN - WESTFIELD and BENRUS WATCHES

— INTERIOR DECORATING —

Drapes — Curtains — Linens and Bedspreads (Cheniles)  
Venetian Blinds and Shades Cut to Order

91-97 N. Main St. Tel. 970 MECHANICVILLE, N. Y.

## The Progressive Merchant

Who Continually Informs the Public Regarding  
the details of his service through these pages has  
the spirit and policy which assures his Customers  
satisfaction and reliability.

**Patronize Him**



**FRANK A. TATE**

ATTORNEY AND COUNSELLOR AT LAW

3 North Main St.

MECHANICVILLE, N. Y.

Phone 282

**TATE & MARSICANO**

92 Third St.

TROY, N. Y.

Phone Troy 249

**PATRICK J. KENIRY**

ATTORNEY AND COUNSELLOR AT LAW

AARON M. BRENNER, ASSOCIATE

Phone 632

35 N. Main St.

MECHANICVILLE, N. Y.

**HOWARD J. REILLY**

ATTORNEY AND COUNSELLOR AT LAW

CITY JUDGE

Phone 373-J

75½ N. Main St.

MECHANICVILLE, N. Y.

**R. V. TOMPKINS AGENCY****JOHN W. LYND — Agent****GENERAL INSURANCE**

ROOM 17 — MEAD BUILDING

116 PARK AVE.

MECHANICVILLE, N. Y.

45 Years of Dependable Service



OSBORNE E. BAKER, Pres.  
FAYETTE G. MYERS, V-Pres.

HARRY L. SMITH, Treas.  
HAROLD E. STRANG, Sec'y



## Mechanicville Knitting Co.

MAKERS OF

**MECHANICVILLE**  
**KOZY-KID**  
REG. TRADE MARK

### Children's Sleeping Garments

SCOURED—PRE-SHRUNK

FULL SEAT ROOM

MEN'S SWEATER COATS

Organized 1892 by  
EDWARD H. STRANG

New York Office  
JOHN W. DAY & CO.  
350 BROADWAY

MECHANICVILLE, N. Y.

## WALLER'S PHARMACY

P. G. WALLER, Jr., Prop.

Pure Quality Drugs and Sick Room Supplies, Full Line  
Trusses, Abdominal Belts, Homemade Ice Cream, Candy,  
Cigars, Kodaks and Films, also Developing,  
Fresh Toasted Nuts

Prescriptions Compounded as Your Physician Intends

Phone

939

*The Rexall Store*

"Save  
With Safety"

200 PARK AVE.

MECHANICVILLE, N. Y.

## ENZIEN'S PHARMACY

ENZIEN & FASCIA

DRUGS, CAMERAS and SUPPLIES

Prescriptions Carefully Compounded

ONLY THE VERY BEST

105 SARATOGA AVE., COR. WILLIAM ST.

PHONE 13

We Deliver

MECHANICVILLE, N. Y.



# *The Schaghticoke Sun*

*Rensselaer County's Leading Weekly*

THOMAS A. ARNOLD, Prop.



The Home Newspaper covering the entire northern part of Rensselaer County and the southern part of Washington County.

## *A Rich Field for Advertisers*

Established in 1894. For over Forty-five Years The Sun has faithfully served in this rich farming and manufacturing section.



## **JOB PRINTING**

Our job printing department is fully equipped with modern facilities to furnish all kinds of printing that pleases—and at prices consistent with first class work.



# *The Schaghticoke Sun*

SCHAGHTICOKE

NEW YORK



## TRAVEL BY THE L. B. K. LINES

Tickets, Travel Information and Current Bus Schedules at Bus Office  
25 CYPRESS ST. TEL. 369 MECHANICVILLE, N. Y.



Mechanicville to Troy, Stillwater, Schuylerville, Ballston and Saratoga  
Special Week-End Rate to Troy—Round Trip 50c  
Buses for Charter Hire—Special Rates to Schools and Organizations

## LOUIS KURS PHOTOGRAPHER

PORTRAITS

"Photographs Live Forever"

COMMERCIAL WORK

Copies and Enlargements, Frames, Court Photographs  
Amateur Printing—24-Hour Service—Home Portraits—Duplistat

21 No. Main St. Tel. 743 MECHANICVILLE, N. Y.

## FAIRBANKS EXPRESS DAILY SERVICE

TO AND FROM

ALBANY (Phone 4-8718) TROY (Phone 5253)

HOOSICK FALLS  
Phone 450

CAMBRIDGE  
Phone 233

BENNINGTON  
Phone 650

### OVERNIGHT SERVICE TO NEW YORK CITY

Connections to All Points

All Shipments Insured in Transit



MANNING'S  
**MECHANICVILLE**  
**STILLWATER**  
AND  
**SCHAGHTICOKE**

Including Villages of Hemstreet Park,  
Schaghticoke, Valley Falls, Melrose, Speigletown,  
Pleasantdale and Johnsonville  
(NEW YORK)

**DIRECTORY**

FOR THE YEAR BEGINNING

**MARCH 1940**

---

CONTAINING

General Directories of Citizens, Classified Business  
Directories, Street Directories, a Record of the  
City and Town Governments, Societies,  
Churches, Etc., County, State  
and U. S. Governments

---

VOLUME XX

Price



\$10.00

COMPILED AND PUBLISHED BY  
**H. A. MANNING COMPANY**

514 WEDGEWAY BUILDING, SCHENECTADY, N. Y.

---

COPYRIGHT 1940 BY H. A. MANNING CO.



# INDEX TO CONTENTS

	Mechanicville	Stillwater	Schaghticoke
Abbreviations .....	157	216	241
Advantages .....	150		241
Advertisers' Index .....	149	149	149
Alphabetical Directory .....	157	216	241
Altitude of City .....	150		
American Legion .....	158		242
Area of City .....	152		241
Associations, Clubs, Fraternal Organizations	152		
Benevolent Protective Order Elks .....	152		
Blocks, Buildings and Halls .....	154		
Business Directories (see Classified Dir) ...	227	227	265
Cemeteries .....	152		245
Churches .....	152	226	245
City Directory Library .....	152	152	152
City Governments .....	151	226	260
Classified Business Directory .....	227	227	265
Clubs .....	152	226	
County Governments .....	153	153	153
Courts .....	151	226	
Directory Library .....	152	152	152
Educational .....	151	226	260
Financial .....	150		
Fire Alarm Boxes .....	151		
Fire Department .....	151	226	260
Fraternal Organizations .....	152	226	
Hospitals .....	233		
Incorporated Companies (see alpha dir) .....			
Independent Order Odd Fellows .....	152		
Industrial Statistics .....	150	226	
Knights of Columbus .....	153		
Labor Organizations .....	153		
Libraries .....	152		
Location of City .....	150	226	241
Masonic Organizations .....	153	226	254
Mechanicville City Government .....	151		
Mercantile Statistics .....	150	226	
Military Organizations .....	152		
Nationality Statistics .....	150		
New York State Government .....	153	153	153
Police Department .....	151	226	260
Population Statistics .....	150		241
Post Offices .....	151	226	260
Railroads .....	150		241
Schools .....	151	226	260
Societies, Clubs, Associations .....	152	226	
Street Directories and House Guides .....	155		268
Topography of City .....	150		241
Transportation .....	150		241
United States Government .....	153	153	153
Veterans' Military Organizations .....	153		242

## RECAPITULATION

	Mechanicville
Old names taken out .....	1,472
Changes of address, etc .....	2,816
New names added .....	1,984
Total number of changes .....	6,272

## UNITED STATES COPYRIGHT LAW

In force on and after July 1, 1909

Section 23. That any person who wilfully and for profit shall infringe any copyright secured by this Act, or who shall knowingly and wilfully aid or abet such infringement, shall be deemed guilty of a misdemeanor, and upon conviction thereof shall be punished by imprisonment for not exceeding one year, or by a fine of not less than one hundred dollars nor more than one thousand dollars, or both, in the discretion of the court.



# ADVERTISERS

A E S Garage .....	front cover
Acc Radio Shop The .....	140
Baker S C & Co .....	140
Buchdahl's A Sons .....	138
Bullock W Tallmadge .....	back cover
Camfield George F .....	135
Camfield J E .....	135
Caplan E & Son .....	138
Cassidy' Funeral Home .....	under name
Electric Service & Supply Co.....	140
Enzien's Pharmacy .....	144
Fairbanks Express .....	146
Fillmore Farms Inc .....	top lines
Gilheany Joseph P .....	back cover
Hack Funeral Home .....	142
Hallen Motor Co .....	135
Herrick Art Press .....	back cover
Hudson Valley Gas & Oil Co.....	138
Hunter's Cash Food Store.....	under name
Kemiry Patrick J .....	143
Kurs Louis .....	146
L B K Lines Inc .....	146
MacNeil H A .....	front cover
Manning H A Co .....	23
Mechanicville Coal & Supply Co.....	front cover
Mechanicville Knitting Co .....	144
Moak Franz H .....	under name
Modern Laundry & Dry Cleaners.....	front cover
O K Shop .....	142
Oakes D H .....	142
Paddock A J Flowers .....	top lines
Pruyn Lumber & Supply Co .....	139
Reilly H J .....	143
Salvation Army .....	137
Sibley Chevrolet .....	top lines
Socony Vacuum Oil Co .....	135
Standard Furniture Store .....	back cover
St Luke's Church .....	136
Tate Frank A .....	143
Tompkins R V Agency .....	143
Tordoff H F .....	139
Towne J Blaine .....	back bone
Vinett Arthur.....	under name Stillwater
Waller's Pharmacy .....	144
Wilbur F L .....	139

## ALBANY, N Y

Albany Stenotype Secretarial Studio.....	top lines
Lang Stamp Works .....	28
State Bank of Albany.....	front cover and 141

## LATHAMS

Latham Rug Co .....	back cover
---------------------	------------

## MELROSE, N Y

Melrose Garage .....	under name
----------------------	------------

## SARATOGA SPRINGS

Eastman-Saratoga School of Business	top lines
Saratogian The .....	back cover

## SCHAGHTICOKE

Hull B G .....	under name
Melrose Garage .....	under name
Schaghticoke Sun The .....	145

## STILLWATER, N Y

Anthony Ira J .....	back cover
Vinett Arthur .....	under name

## TROY, N Y

American Insulation & Paint Co.....	back cover
Coons F W Wire Works .....	27
Credit Bureau of Troy, N Y.....	front cover
Frear Wm H & Co .....	top lines
Grimm Bldg Material Co Inc.....	front cover
Keller Baking Co Inc.....	back cover
Limerick's .....	top lines
Mann H R & Co .....	front cover
Merchant's Credit Asso .....	bottom lines
Regal Art Press .....	30
Sim & Co Inc .....	29
Tinley-Wellington Co .....	top lines
Troy Business College .....	top lines
Troy Savings Bank .....	3
Troy Stamp Mfg Co .....	27

## WATERVLIET

West Side Structural Co.....	insert
------------------------------	--------



# MECHANICVILLE

---

**LOCATION**—Mechanicville lies on the western bank of the Hudson River, 160 miles from its mouth. The location is ideal with plenty of rolling building land and its proximity to labor and industrial markets is favorable. It is 13 miles to Troy, 20 miles to Albany, 18 miles to Schenectady, 160 miles to New York, 223 miles to Boston, 870 miles to Chicago, 200 miles to Montreal, and 85 miles to tide water in the Hudson River.

**POPULATION**—Mechanicville had a population in 1930 of 7,924, and the present population is estimated to be about the same. The trading population is about 25,000. 70% of the population is native born and the predominating nationalities are English, Irish and Italian. The colored population is 50. Population of Stillwater in 1930 was 3,942.

**TRANSPORTATION**—Mechanicville is an important railroad center with immense freight yards of the Boston & Maine and Delaware & Hudson Railroads. The Boston & Maine Railroad gives direct service to New England points, and the Delaware & Hudson Railroad to Canada and into Pennsylvania. The assets of these two railroads, from a transportation standpoint, are exceptional. There are many splendid highways in all directions. Bus lines to near cities and towns.

**INDUSTRIAL**—There are fifteen industries, employing about 1,250 men and 400 women, with an annual payroll of \$1,500,000 and annual production of \$7,000,000. The following are some of the principal products: ice cream, bricks, bedding, couches, shirts, cigars, furniture, knit underwear, paper boxes, pajamas, plumbing specialties, children's clothing, steel goods, sweaters, pulp and paper. There is water power developed from a dam across the Hudson River. There is probably no better location for an industrial development in the State of New York than exists at Mechanicville.

**EDUCATIONAL**—There are six public schools with a registration of 2,011 pupils. There is one parochial school with a registration of 350 pupils. There are 93 teachers. The value of all school property is \$1,035,000. The Public Library has 10,000 volumes.

**MISCELLANEOUS**—There is one park with ten acres, values at \$40,000; 1 bank; the post office receipts are about \$28,000 annually. There are 14 miles of streets with 7 miles paved, 10 miles of gas mains and 13 miles of sewer mains. There is a municipal water works with a daily average pump of 700,000 gallons and 17 miles of water mains, value of plant exceeds \$1,000,000. The fire department employs 185 under the volunteer system and 4 station houses. There is quite an efficient police department of 10 men and one central station.



# MANNING'S

## Mechanicville Miscellaneous Directory

### 1940

Copyright 1940, H. A. Manning Co.

#### MECHANICVILLE CITY GOVERNMENT

Mayor—Homer Eckerson  
 Com of Accounts—John S Moore  
 Com of Finance—Hawley B Harvey  
 City Judge—Howard J Reilly  
 Com of Pub Works—Howard Sage  
 Com of Public Safety—Mary H Cassidy  
 City Supervisor—Frank J Flannagan  
 City Court—Judge Howard J Reilly; clk, Marion N. Ryan; Marshall, Martin Welch

#### POLICE DEPARTMENT

Chief, John B Foster; Patrolmen, W McFarren, Philip Noonan, Gustave Boucher, Thomas Marrin, Linwood E Goulden

#### FIRE DEPARTMENT

Chief, Edw Fitzpatrick; asst chief, Jos P Monest; rec sec, George E Meehan; treas, Archie W Smith; surgeon, Dr William Van Doren

La Dow Steamer and Hose Co No 2—Pres, David Bakan; v-pres, George Reeves; rec sec, Richard D Wright; fin sec-treas, W Arthur Carney; capt, Morgan E Lewis. Meets first Wednesday of month

John L Short Hook and Ladder Co—Pres, Pierce Moore; v-pres, Raymond Bortell; treas, George Schaeffer. Meets first Wednesday of month at City Building

W L Howland Chemical Engine Co No 5—Pres, Raymond A Blowers; sec, John Ahearn Jr; treas, Louis Kurs; capt, John C Higgins; 1st asst capt, Acel Velie. Meets first Tuesday of month, Frances

W B Neilson Hose Co No 4—Pres, William A George; v-pres, J Paul Bassett; rec sec, Edward Provancher; fin sec, Harrison J Pregent; treas, M J Grimley. Meets first Thursday of month Saratoga av c Penrose av

E H Strange Hose Co No 3—Pres, S V Fort Jr; v-pres F H Burgoyne Jr; sec John L Fort; treas, Fayette G Myers capt, A N Wendell. Meets first Thurs of month at fire house N Third av

#### FIRE ALARM BOXES

12 High School Bldg  
 13 School No 1, ft of Park av  
 14 School No 2, Chestnut  
 15 School No 3, Saratoga av  
 16 Parochial School, William

21 S Main & Underwood av  
 22 Park av and Railroad  
 23 South Main front of Bloss residence  
 24 South Main and Short  
 25 Cor South and S Second  
 26 Cor Spring and S Third av  
 27 Park av and N Third  
 28 Park av and Main  
 31 Elizabeth and N Sixth av  
 32 Broadway and N Fourth  
 33 Chestnut and N Third  
 34 Mabbett at American House  
 35 Viall av at M K Co  
 36 Round Lake av and Sheehan  
 37 Halfmoon Light, Heat and Power Company  
 41 Grove and William  
 42 Cor Viall and Saratoga av  
 43 Cor B&M Freight House, Saratoga av  
 45 Frances and N Main  
 46 Saratoga av and No Main  
 47 Leonard and Warsaw  
 48 West Va Pulp and Paper Co  
 51 S Main and Edna av

#### POST OFFICE

40 S Main

Open from 7 a m to 6:30 p m daily except Sunday and holidays. Money order 8 a m to 5:30 p m, Sat 7 a m to 1 p m, for all windows

Postmaster, Ella M Hickey; asst postmaster, David M Welch; clerks, Harry Leyland, Andrew Welch, Benjamin Sykes, Alfred Quinn, John J Sykes; city carriers, John H Callahan, John Purtle, Daniel E Sullivan, John F Hunt; R D carriers, No 1, Robert H Quinn; No 2, William Corcoran; Substitutes, Wilfred Roberts, David M Welch Jr.

#### PUBLIC SCHOOLS

John N Hayes, Supt, office High School Bldg

Board of Education—Pres, Dr William Van Doren; clk, John N Hayes; treas, Daniel J Holohan; John J Ryan, Thomas H Stirling, D C Mauro, Darwin C Gage, William H Hickey, Richard Smith

Teachers Senior High School, F Wayland Bailey, principal; William Cavanaugh, William Chandler, Blanche Goodrich, Mrs Marie Clempson, Mary Mastrianni, Mrs Helen Coulson, Ernest Overton, Earl Whitbeck, Florence Mead, J Kurt Schnitz, Dorothy



Seaman, Howard Smith, Grace Smith, Marie Noonan, Thomas Ryan, Sylvester W Brown, Dorothy Howe, Maud M Hinckel, Mrs Helen Esposito, Catherine Cookingham  
 Junior High School—Ada Baker, Margaret A Byrne, Nellie K Cronin, Mrs Louise Comeau, Mrs Helen Estoll, Mrs Madge Lenneker, Mrs Helen Slavin, Mrs Henrietta Watt, Mrs Marjorie Tabor, Mrs Marie Antolick, Mabel L Hogle, Kathryn Stever, Mrs Minnie McMann, Edward Karkosz

No 1—Donald J Pingrey, prin; Bertha Cipperley, Bertha Higgins, Beryl Monty, Mrs Mary A Baxter, Edith Baker, Ellen Doyle, Mrs Helen Casey, Elsie Carpenter, Mrs Marian Maby, Katherine Welch, Arloeyn Patton, Mrs Anna Connors, Dorothy Fanning

No 2—Margareta Hinchey, prin; Margeret E Kenney, Mrs Maud Ensign, Kathryn Ryan, Mrs Lena File, Amy Myers

No 3—Ella J Snyder, prin; Helena Donovan, Gertrude Noonan, Veronica Mansfield, Anna Kane, Katherine Howe, Mrs Edith Brownell, Mrs Maxine L Ostrander, Mrs Mary Martin, Lena Finnessey, Mrs Marguerite Welch, Leah Buchdahl, Mary Grimes, Rena Curtis

No 4—Mrs Edna B Brownell, Mrs Louise Varley, Mrs Esther Ashman

Specials—Music, Mrs Dorothy Welch; drawing, Mrs Marie Clempson; physical training, Grace Dalton, Theodore Weigle; nurse, Julia Dunphy; penmanship and drawing, Vera Newman; librarian, Mrs Mary Baker; sec to supt schools, Florence E Wilson; domestic science, Florence Mead; medical insp, G W Crissey

### CHURCHES

Baptist Memorial—Park av c Fourth, Rev Earl D Wooddell, pastor; Sunday services 11:00 a m and Union Service 7:30 p m, Sunday school at 10:00 a m

Roman Catholic Church of the Assumption—William, Rev Seraphin Aurigemma, O S A rector; Masses 8:00, 10:00 a m; Sunday school, 2 p m; vespers, 7:00 p m

**ST PAUL THE APOSTLE** (R C)—N Main, Rev John A Howard rector; Masses 6:00, 7:30, 9:00 and 10:30 a m; Sunday school after 9 o'clock Mass; Baptism, 3 p m, daily Mass 7 & 8 a m, Religious inst 2:30 to 3:30 p m Tues

Christian Science Services, Sunday 10 a m, Wed 8 p m; Sunday school 12 m; Buchdahl Blk, 215 Park av

**ST LUKE'S** (Episcopal)—Main, Rev David C Huntington, A M rector; Sunday services, 7:30 and 10:30 a m; Sunday school at 12 m; Holy communion, 10:30 a m; Holy days, 8:00 a m; see p 136

First Methodist Church—N Main, Rev Freeman S Kline, pastor; Sunday services, 11:00 a m; Sunday school 9:45 a m; Midweek Service, Wednesday, 7:30 p m; Communion quarterly

First Presbyterian—S Main, Rev James K Stewart, pastor; Sunday services, morning worship 11:00 a m, Sunday school 10 a m; Y P S C J, 6:30 p m;

### CEMETERIES

Hudson View Cemetery—South

Mechanicville Cemetery Association—Pres, Lewis Mead; sec-treas, Franz H Moak; supt, Charles M Folmsbee. Annual meeting in May, tel 198

St Paul's Cemetery—Harris av

### LIBRARIES

City Directory Library—215 Park av

L B Blakeman Library—High School Bldg. Librarian, Mrs Mary Baker; Hours, 9 to 12 and 1 to 5 every day except Saturday and 7 to 8:30 p m Tues and Thurs

### ASSOCIATIONS, CLUBS & FRATERNAL ORGANIZATIONS

Ladies Auxiliary, A O H—Pres, Mrs Mary Casey; rec sec, Mrs Michael Grimley; fin sec, Mrs Mary E Mooney; treas, Mrs John H O'Brien. Meets 2nd Thurs at members' homes

American Legion—Fred H Clark Post No 91, Com, Frank A Tate; adj, Richard D Wright; fin officer, Jos F Dillon. Meets 1st and 3rd Mon at Legion rooms

American Red Cross—Mechanicville Chapter, Chairman, F Wayland Bailey; sec, O W Kreutzer; treas, Mrs Catherine T Mealy; office 48 S Main. Meets on call

B P O E—E R, Michael DeZuda; E L K, John McGraw; treas J E Camfield; sec, John F Burns

Foresters of America—Court Mechanicville, No 409, C R, Frank E Cassidy; fin sec, Floyd Wilbur; treas, William Foss. Meets 1st and 3rd Thurs in K of C Hall 75 N Main

Hudson Valley Circle Companions to F of A—rec sec, Mrs Lena Sargent; fin sec, Mrs Anna E Welch; treas, Mrs Nellie Carney. Meets 2nd and 4th Wed in K of P Hall

I O O F, Half Moon Lodge, No 493—N G, W E Ten Eyck; V G, Willard W Devoe; rec sec, Frederick Horner; fin sec, George Burton; treas, Harmon Smith. Meets every Thurs evening in Odd Fellows' Hall, 118 N Second av, at 8 p m

North Star Encampment No 128, Chief Patriarch, Frederick Horner; treas, Harmon M Smith; scribe George W Burton. Meets 2nd and 4th Mon in Odd Fellows' Temple, N Second av

Daughters of Rebekah, Minnehaha Lodge, No 226—N G, Mrs Edwin H Sipperley; V G, Mrs W Everett Harriman; rec sec, Mrs James Stevens; fin sec, Cecil Brown; treas, Lena McMillen. Meets 1st and 3rd Tues in Odd Fellows' Hall

Italian Societies, Dante Club—Pres, Mrs Christine Vandette; treas, Mrs Eugene Caruso. Meets 1st Tues of month at Sons of Italy Hall



**Primerva Italica Corp**—Pres, Augustine Falcone; v-pres, John Bruno; rec sec, George Mastrianni; treas, Vincent La Vigna. Meets 1st Wed at Sons of Italy Hall

**Sons of Italy Lodge, No 599**—Pres, Peter Federico; v-pres, Fred Amodeo; fin sec, Anthony Parisi; cor sec, Salvatore Izzo; treas, E Dominick, Belmont. Meets 1st Sunday and 3rd Thurs at Sons of Italy Hall

**Knights of Columbus**—Council No 208, treas, Joseph Sykes; fin sec, C B Sykes. Meets 1st and 3rd Tues K of C Hall, 49 Main

**Catholic Daughters of America, Court St Paul, No 71**—G R, Mrs Anna C Tierney; V G R, Margaret Kennedy; historian, Mrs Mary Osborn; treas, Mrs Elizabeth Holland. Meets 1st and 3rd Mon in K of C Hall

**Knights of Maccabees, Ellsworth Tent, No 414**—Com, Thomas Walker; rec keeper, Joseph Brugger. Meets K of P Hall 4th Tues

**Knights of Pythias, Garfield Lodge, No 216**—Chancellor com, William McBride; K of R, and S, L C Beckwith; M of F, Roy Beckwith. Meets every Monday, Improvement Bldg

**K of P Pythian Sisters, Crescent Temple No 59**—M E C, Mrs Lillian Hammond; M of F, Mrs Elizabeth Butler; M R & C, Mrs Muriel Guy. Meets 1st and 3rd Wed at Pythian Hall

**Ladies Catholic Benevolent Association, Branch 478**—Pres, Mrs John Ahearn; rec sec, Mrs Anna Tierney; fin sec, Mrs Charles Burns; treas, Mrs James Roman. Meets 2nd and 4th Tues, 45 Frances

**Masonic, On-Da-Wa Lodge, No 820, F and A M**—Master, Sidney V Fort Jr; sec, Fayette G Myers and Osborne E Baker. Meets 2nd and 4th Tues at Masonic Temple

**On-Da-Wa Chapter, No 297**—sec, F G Myers; treas, Osborne E Baker. Meets 1st and 3rd Tues, Masonic Temple

**Masonic Club**—Pres, James Phinney; sec-treas, William L Bean. Meets 1st Mon of every month in Masonic Temple

**Masonic Temple Asso, Inc**—Pres, Harry L Clarke; v-pres, John W Wier, Hemstreet pk; sec-treas, John W Gibson, 601 Park av. Meets on call

**Star of Liberty, Chapter 379 of E S—W M, Mrs Joseph O Mosseau; sec, W Margaret Biggs. Meets 1st and 3rd Fri at Masonic Temple**

**R R Y M C A**—Pres, D C Gage; v-pres, A E Smith; treas, D L Carey; rec sec, R J Connor; gen sec, E Russell Babcock. Meets 2nd Mon of every month at 7:30 p m

**Rotary Club**—Pres, Julius S Berkman; v-pres, Donald Pingrey; sec, Lewis C Mead; treas, Richard J Bray. Meets Wed 12:15 at Baker's Restaurant

**Veterans of Foreign Wars, Memorial Ladies' Auxiliary, Veterans of Foreign Wars, Memorial Post No 947**—Pres, Mrs Edward Conway; sec, Mrs Bartholomew F Quinn; treas, Mrs Addie Mockrich. Meets 4th Tues of every month at K of P rooms

**Women's Benefit Association**—Pres, Mrs Martha Dickson; fin sec, Mrs Andrew Gaizendorfer; keeper of records & treas, Addie Mockrich. Meets 2nd Tues of every month at K of P rooms

**American Federation of Musicians, Local 318**—Pres, Fred Amodeo; v-pres, Walter Ellsworth; sec, Herbert W Gardiner. Meets at K of P Hall

**B of L E, Silloway Div 418**—Fin sec and treas, A H Pike. Meets 2nd Wed 7:30 p m, Odd Fellows Hall

**Brotherhood of Railroad Clerks, Local No 12**—Pres, John L Smith; v-pres, John H Hunt; rec sec, Carrie F Page; treas, William H McMann. Meets 3d Fri each month at 8 p m, Am Legion rooms

**Ladies Aux Brotherhood of Railroad Trainmen**—Pres, Victoria Gokey; v-pres Helen Dockendorf; treas Sara Roy; sec, Elizabeth Conor

**Nat Federation of P O Clerks**—Pres, Andrew Welch; sec, Harry J Leyland. Meets on call

## COUNTY GOVERNMENT

County Judge—Robert Frazier, Mechanicville; district attorney, Alfred L Simon, Ballston Spa; clerk, Eugene C Brundige, Galway; treas, Arthur I Bumstead; surrogate, George O Tuck; sheriff, Clarence McElwain, Ballston Spa; under sheriff Jailer, Frank S Hathorn; county attorney, John W Nichols, Saratoga Spgs; coroner, F B Eaton, Saratoga Spgs; supt of poor, Elmer Boyle, A W Johnson, Mechanicville

## NEW YORK STATE GOVERNMENT

Governor, Herbert H Lehman, New York City; lieut gov, Charles Poletti, N Y; sec of state, Michael F Walsh, Brooklyn; comptroller, Morris S Tremaine, Buffalo; atty-gen, John J Bennett Jr, Brooklyn

## UNITED STATES GOVERNMENT

Executive Department: from Jan 20 1937 to January 20, 1941; pres, Franklin D Roosevelt, New York; v-pres, John N Garner, Texas; cabinet sec of state, Cordell Hull, Tenn; sec of treas, Henry Morgenthau Jr, N Y; sec of war, Harry H Woodring, Kansas; attorney general, Robert H Jackson, Wash, D C; postmaster general, James A Farley, N Y; sec of navy, Charles Edison, N J; sec of interior, Harold L Ickes, Ill; sec of agriculture, Henry Wallace Jr, Iowa; sec of commerce, Harry L Hopkins, Iowa; sec of labor, Miss Frances Perkins, New York



## BUILDINGS

American Legion Hall, 10 S Central av	Mechanicville Improvement Blk, N Main
Buchdahl Bldg, 215 Park av	Park Ave Apartments, 218½ Park av
DeLucia Building, 94-98 N Main	Purcell Bldg, 75 N Main
Elks Hall, 109 Park av	Remo Block, 200-204 Park av
Knights of Columbus Home, 49 N Main	Sons of Italy Hall, William n Saratoga av
Masonic Temple, 211 Park av	State Theatre Building, 55-59 N Main
Massey Bldg, N Main	St John's Hall, East n Ferris
Mead Bldg, 108 and 116 Park av & 1-7 N Main	Verdicchio Bldg, 31-35 N Main

# H. A. Manning Co.

## Map and Directory

### PUBLISHERS

33 Lyman Street  
79 Cambridge St.  
514 Wedgeway Bldg.

SPRINGFIELD, MASS.  
BOSTON, MASS.  
SCHENECTADY, N. Y.

Over 90 Directory Publications  
in New York, New England, New  
Jersey, Pennsylvania.

Mailing List and House Number-  
ing Contractors. . . . .

Map and Directory  
SPECIALISTS



WHEN your glasses break send us the pieces and your frame. We can provide a new lens promptly.



**TINLEY-WELLINGTON CO.**  
INC.  
OPTOMETRISTS-OPTICIANS  
45 Third Street, TROY, N. Y.

## MANNING'S

# Mechanicville Streets, Roads and Avenues 1940

Copyright 1940, by H. A. Manning Co.

- Adams, from 78 N Main east  
 Arnold avenue, from 354 S Main east to Hudson River  
 Bennington avenue, from 382 S Main east to Hudson River  
 Best, from Upper N Main at W V P & P Co westerly to byd West  
 Boston avenue, north from 264 Saratoga av to byd Walnut  
 Bradshaw (Pruyn Hill Hgts), from end of Pruyn av easterly to city line  
 Broadway, west from Railroad opp Mabbett to byd N Eighth av  
 Burke avenue, west from 53 Canal  
 Canal, north from 204 Park av to 71 Saratoga av  
 Central avenue, see N Central av  
 Champlain avenue, from N Main byd Pulp Mill westerly to west  
 Champlain, first st between East & West  
 Chestnut, west from 233 N Second av to byd N Eighth av  
 Clement, from end of N West to B & M Shops  
 Clifton Park road, from end S Main west  
 Crystal (Hemstreet Park), from Holland av to intersection of Locust av and Hudson av  
 Cypress, west from 13 Grove to Central av  
 Dewey avenue (Pruyn Hill Heights), from Pruyn Hill in city line South  
 Dunley avenue, west from upper N Main  
 East, from Best northerly pallel with N Main to byd Champlain  
 East Saratoga avenue, east from 162 N Main to Hudson river  
 Edgecomb avenue, from S Main at city line east  
 Edna avenue, from 372 S Main east to Hudson River  
 Elizabeth, west from D & H Depot to byd N Eighth av  
 Ellsworth avenue, south from opposite 90 S Main to S Central av in city line  
 Ensign avenue, east from 120 S Main to Hudson River  
 Farrell, east from 160 Saratoga av to Warsaw av  
 Ferris, second st between East and West Ferry, east from 114 N Main  
 First avenue, see S First av  
 Fitchburg, north from 28 Saratoga av to 19 Gilbert  
 Frances, west from 73 N Main to N Central av  
 Gilbert, west from 175 N Main to opp 4 Fitchburg  
 Glenwood avenue, from end of S Main easterly  
 Grace, from 121 S Third av to 120 Park pl  
 Grand, from 115 N Second av west to byd N Eighth av  
 Green, from 64 S Main east to Hudson River  
 Greenwood avenue, from 127 N Main to 19 Saratoga av  
 Grove, from 29 Saratoga av south to 38 William  
 Harris avenue, west from 409 South to city limits  
 Harvard (Hemstreet pk), east from Linden  
 Hemstreet avenue, from Hudson river at bridge to Linden, see Main, Hemstreet Park  
 Hemstreet Park, east from River across bridge  
 High (Pruyn Hill Hgts), from Dewey av west  
 Hill, northwest from 25 N Main to N Central av opp Mabbett  
 Howland avenue (Hemstreet Park), from N Hudson to Linden av  
 Hudson (Hemstreet Park), from south of Maple north to Howland av  
 Hudson, north from 18 Hill to Frances  
 Hudson avenue, from Main north & south  
 Hulin, west from 23 Stillwater av to Viall av at city line  
 James, from N Central av north of and parallel with Burke av  
 Larkspur avenue, from end of S Main east  
 Lee, from 110 S Main east to Hudson River  
 Leonard, from 124 Saratoga av north to Warsaw av

**MCA** "CREDIT REPORTS" **MCA**

MERCHANT'S CREDIT ASSOCIATION OF TROY, N. Y.  
303 RICE BUILDING, TROY, N. Y. Phones TROY 6220

Troy's Leading  
Credit Bureau



**SIBLEY CHEVROLET**

Selling Since 1926

OLDSMOBILE

**SALES & SERVICE**

Phone 84

86-88 So. Main St. Mechanicville, N. Y.

- Lincoln (Hemstreet Park), from Howland av to Elm av  
 Linden (Hemstreet Park), north and south across end of Hemstreet pk at boundary line  
 Mabbett, from 28 Canal west to Railroad av opp Broadway  
 Madigan av, north from 17 E Saratoga av  
 Maiden Lane avenue, from Upper N Main westerly  
 Main, from Hudson river at bridge to Linden (sometimes known as Hemstreet av)  
 Maple, from 150 Saratoga av North to Warsaw av  
 Maple avenue (Hemstreet pk), from Hudson av to Linden  
 Mechanic avenue, east from 126 Viall av to city line  
 Mill, east from 64 N Main  
 Morningside terrace, from Prospect av to Bradshaw  
 Mulberry, east from 104 Saratoga av byd Warsaw av  
 Myrtle av, from Upper N Main westerly  
 Newman avenue, east from 90 S Main to Hudson River  
 New York avenue, east from 224 Saratoga av to byd Walnut  
 North Central avenue, from 114 Park av north to Saratoga av  
 North Eighth av, from end Park av north  
 North Hudson, see Hudson av  
 North Railroad, from 232 Park av north to Sheehan  
 North Second avenue, from 322 Park av north to Elizabeth at D & H Depot  
 North Third avenue, from 420 Park av north to Elizabeth at D & H Depot  
 North Fourth av, from 501 Park av at Mem Baptist Church north to Elizabeth  
 North Fifth avenue, from 702 Park av north to Clement  
 North Seventh avenue, from end of Park av north to Clement  
 North Sixth avenue, from 712 Park av north to Clement  
 North Main, from 2 S Main jct Park av north to city line  
 North State, now North Central av  
 Park avenue, west from S Main jct N Main to the Park  
 Park Place, byd S Fifth av south to South jct Pruyn Hill  
 Pearl (Hemstreet Park), from Holland av to Maple av  
 Penrose avenue, north from 40 Saratoga av  
 Philadelphia avenue, east from 206 Saratoga ave to byd Walnut  
 Pittsburg avenue, east from 252 Saratoga av to byd Walnut  
 Prospect avenue, from South in city line north westerly to city line  
 Pruyn avenue (Pruyn Hill Heights) from Pruyn Hill north to Bradshaw  
 Pruyn Hill, continuation of South, West (Pruyn Hill Heights)  
 Railroad, see N Railroad  
 River, east from 54 N Main to bridge  
 Riverside Park North, northeast from 200 S Main to Hudson River  
 Riverside Park South, northeast from 236 S Main to Hudson River  
 Round Lake avenue, west from 61 Viall av  
 Saratoga avenue, west from 161 N Main west to city line  
 School, west from 13 Canal to N Railroad  
 School, third street between East & West  
 Sheehan, north from 220 N Railroad to 91 Round Lake av  
 Short, from opp 164 S Main to 160 Ellsworth av  
 South, west from 89 Ellsworth av to Pruyn Hill  
 South Central avenue, from 117 Park av south to city line  
 South Eighth av, from end Park av south  
 South Fifth avenue, from 703 Park avenue south to 614 Park pl  
 South First av, from 311 Park av to South  
 South Fourth avenue, from 523 Park av to 120 Park pl  
 South Hudson, see Hudson av  
 South Main, from 2 N Main c Park av south to city limits  
 South Railroad, from 301 Park av south to Central av in R R  
 South Second avenue, from 325 Park av south to opp 401 South  
 South Seventh avenue, from end of Park av near the Park South  
 South Sixth avenue, from end of Park av south to Park pl  
 South State, now S Central av  
 South Third avenue, from 423 Park av to 422 South  
 Spring, west from opp 152 South First av to 148 Park pl  
 Spring avenue, west from upper N Main  
 Stillwater avenue, from 4 Warsaw av north to city line  
 Talmadge place, from 48 S Main east to Hudson River  
 Terminal, east from 34 N Main  
 Underwood avenue, east from 78 S Main  
 Van Buren avenue, off N Main next to Champlain to Hudson River  
 Viall avenue, north from N Railroad at D & H Depot to city line  
 Walnut av, from Upper N Main westerly  
 Walnut, west from Philadelphia av to Boston av  
 Warsaw avenue, from Mulberry West to Boston av  
 Washington (Hemstreet Park), from Holland av to Maple av  
 West, from Best north parallel to and second street from N Main to byd Champlain av  
 William, west from 97 N Main to Saratoga av





A. J. PADDOCK

*Flowers of Quality*

74 NO. MAIN ST.

Phone 404

MECHANICVILLE, N. Y.

MANNING'S

# Mechanicville Alphabetical Directory

## 1940

Copyright 1940, by H. A. Manning Co.

## PUBLISHERS' NOTICE

The information in this directory is obtained as far as possible by actual canvass, and is compiled in a way to insure maximum accuracy. While the publishers will in no way be held responsible for any errors that may occur, they will be pleased to have any inaccuracies called to their attention for correction in succeeding editions.

## TO FIND A NAME YOU MUST KNOW HOW TO SPELL IT

There are many ways of spelling some names with practically the same pronunciation

**ABBREVIATIONS**—In the following pages: assn, association; av, avenue; blk, block; bldg, building; bkpr, bookkeeper; com trav, traveling salesman; c, corner; ct, court; emp, employed; h, house; mls, miles; n, near; opp, opposite; opr, operative or operator; pl, place; rd, road; ry, railway; sq, square; r, rooms; res, residence; sta eng, stationary engineer; sten, stenographer; supt, superintendent; treas, treasurer; ter, terrace; R. D., rural delivery; E, East; N, North; S, South; W, West; wid, widow; dist, district; do, ditto

Associated Gas &amp; Electric System

A G &amp; E S

Boston &amp; Maine Railroad

B &amp; M

Boston &amp; Maine Railroad Shops

B &amp; M Shops

Delaware &amp; Hudson Co

D &amp; H

Mechanicville Knitting Co

M K Co

New York State Electric &amp; Gas Corp

N Y S E &amp; G Corp

New York Telephone Co

N Y Tel Co

Pruyn Lumber &amp; Supply Co

P L &amp; S Co

Union Mills

U Mills

West Virginia Pulp &amp; Paper Co

W V P &amp; P Co

**A E S GARAGE INC** Chrysler and Plymouth Motor Cars, storage and automobile repairing 12-14 S Central av, pres-sec Arthur E Smith, treas Mrs Bertha B Smith, see front cover

Abare Lloyd asst supt J Hancock Life Ins Co h Dewey av RD2

Abbey Purdy E slsmn C W Hughes & Co h252 S Main

" Winslow J clk C W Hughes & Co h52 N Main

Abel Carlton D (Eliz) slsmn SVOCO h11 Hemstreet av Hemstreet pk

**ABEL WILLIAM H** (Eleanor) treas Pruyn Lumber & Supply Co, h176 S Main

Accero Carmine emp WVP&PCo h21 Grove

" Mary emp Troy r21 Grove

" Vitale emp WVP&PCo r21 Grove

Accetta Anthony lab h8 Farrell

**ACE RADIO SHOP THE** George A Russell prop expert radio repairing 13 Canal see p 140

Acetta Dominick USA r Clifton Park rd RD2

" John lab r Clifton Park rd RD2

" Minnis lab r Clifton Park rd RD2

" Nicholas student r Clifton Park rd RD2

Adams Chas emp D&H res RD1

" Chas F USN r106 S Second av

" Henry slsmn Half Moon Appliance Co res inq 55 N Main



## TROY'S SHOPPING CENTER

## F R E A R S

- Adams J Quincy farmer h 106 S Second av  
 " Jas L h17 Canal  
 " John res RD1  
 " John E prop Adams Tailor Shop r5 Adams  
 " John F lab res RD1  
 " Kate C wid Wm J h5 Adams  
 " Leroy S r17 Canal  
 " Loretta (Mrs John E) emp 33½ N Main  
 h5 Adams  
 " Mary A student r106 S Second av  
 " Tailor Shop John E Adams prop tailor  
 and dry cleaner 3 Adams  
 " Theo T retired h618 Elizabeth  
 Adsit Edmund res RD2  
 " J M r RD2  
 Aecph John r RD2  
 Ahearn Agnes L r317 N Sixth av  
 " John H emp barge canal h11 Frances  
 " John H Jr emp WVP&PCo r11 Frances  
 " Wm J clk 67 N Main r11 Frances  
 " Wm J emp state h809 Elizabeth  
 Ahern Francis W trainman D&H h108 S  
 Second av  
 " John M r108 S Second av  
 " Wm F r108 S Second av  
 Aiardo Betty r278 S Main  
 " Jas h36 Underwood  
 " Vincent emp WVP&PCo h278 S Main  
 Aiken Vernon R emp C W Hughes & Co  
 h40 Newman av  
 Aitkin Donald E caisin mfr Saratoga Spa  
 h119 S Second av  
 Aker Chas H prop Mechanicville-Schenec-  
 tady Bus Line res Schenectady  
 Akin Fredk M retired h210 N Fourth av  
**ALBANY STENOTYPE SECRETARIAL STUDIO**  
 H M Spamer director expert secretarial  
 training 186 State at Hawk Albany see top  
 lines  
 Albro Harry B mach WVP&PCo h112 S  
 Linden Hemstreet Park  
 " Mabel (Mrs Harry) emp WVP&PCo  
 h112 S Linden Hemstreet Park  
 Aldrich Chas L emp B&M r52 N Main (14)  
 " Edith G Indry wkr r Pruy Hill RD2  
 " Franklin W emp WVP&PCo r97 N Lin-  
 coln Hemstreet pk  
 " Harriett L wid Lester h Pruy Hill RD2  
 " Warren H emp WVP&PCo h97 N Lin-  
 coln av Hemstreet Park  
 Alexander Wilbur retired h off 256 S Main  
 Alfredo Dominick h176 N Railroad  
 " Michl lab r176 N Railroad  
 Alger Harry D emp B&M h413 Grand  
 " Madalene C r413 Grand  
 Allen Steph G pntr h108 S Second av  
 " Wesley B plmbr r60 N Railroad  
 Almela Augustine A emp D&H h271 Sara-  
 toga av  
 Alonzo Alfd emp WVP&PCo h194 Sara-  
 toga av  
 " Aniceto emp WVP&PCo h13 Underwood  
 av  
 " Anthony r194 Saratoga av  
 Alonzo Domenick emp WVP&PCo h 194  
 Saratoga av  
 " John emp WVP&PCo r194 Saratoga av  
 " Louis emp WVP&PCo h409 N Fifth av  
 Alvarez Alvaro emp WVP&PCo h36 Sara-  
 toga av  
 " Arth emp WVP&PCo h42½ N Main (5)  
 " Celesto emp D&H h518 Broadway  
 " Manuel J r36 Saratoga av  
 Amann Albert F r Ellsworth av RD2  
 " Andrew R cigars & tobaccos 301 Park av  
 h132 S Second av  
 " Karl W emp Rupert Amann r Ellsworth  
 av RD2  
 " Ludwig A emp Barge Canal h147 S Sec-  
 ond av  
 " Rupert farmer h Ellsworth av RD2  
 " Walter A clk 301 Park av r132 S Second  
 av  
 Ambersine—see Ambrosini  
 Ambler Estella F wid Linwood H r516  
 Broadway  
 " Floyd L emp WVP&PCo h516 Broadway  
 Ambrosine Anthony emp B&M h223 Sara-  
 toga av  
 " Pasquale h221 Saratoga av  
 Ambroseni Jos emp B&M h221 Saratoga av  
 American House Patk J Holland prop res-  
 taurant 35 Mabbett  
 " Legion Club Rooms 10 S Central av  
**AMERICAN INSULATION & PAINT CO** Frank J  
 Ryan pres Rock Wool insulation and ma-  
 terials dist Murphy paints, varnish and  
 enamels 193 River, Troy see back cover  
 Ames Dorothy L r93 Round Lake av  
 " Lucy wid Alvah h93 Round Lake av  
 " Morgan G cont 93 Round Lake av r do  
 " Myrtle L r93 Round Lake av  
 Amodeo Anthony emp WVP&PCo r419  
 Grand  
 " Bros (Chas and Fred Amodeo) barbers  
 71 Saratoga av  
 " Chas (Amodeo Bros) h25 Grove  
 " Fred (Amodeo Bros) h28 Grove  
 " John emp WVP&PCo h419 Grand  
 " Oreste r28 Grove  
 " Robt student r28 Grove  
 " Vincent barber Valley Falls h45 Saratoga  
 av  
 Amorosa Anna M r29 Saratoga av  
 " Antonette R r24 Saratoga av  
 " Antonio emp WVP&PCo h29 Saratoga av  
 " Guy truckdriver r29 Saratoga av  
 " Jacob USA r29 Saratoga av  
 Amos John H h1 Cypress  
 Anatriello John emp D&H h15 Maple  
 " Mattio emp WVP&PCo h99 Round Lake  
 av  
 Anderson Arth G emp WVP&PCo h809  
 Park pl  
 " Bernard pntr r423 Park av  
 " John H brakemn B&M r418 Park av  
 Andreine Paul R emp Sch h74 Viall av  
 " Ray J emp Sch h277 Saratoga av  
 Anes Louis T (Parkmain Candy Shop) r198  
 S Main



**ISN'T** it foolish to put off giving  
your eyes the help they need?  
Come and see us.



**TINLEY-WELLINGTON Co.**  
INC.  
OPTOMETRISTS-OPTICIANS

45 Third Street, TROY, N. Y.

Angelina Antonio lab h284 Saratoga av  
Angelo Carrie emp MKCo r224 Saratoga av  
" Danl emp B&M Transfer h141 Saratoga av  
" Dominico emp D&H h224 Saratoga av  
Angle Geo H r808 Elizabeth  
" P Harold student r808 Elizabeth  
" Percy H fireman B&M h808 Elizabeth  
" R Mae bkpr PL&SCo r808 Elizabeth  
Annunziato Anthony millhand r14 Leonard  
" Sam lab h14 Leonard  
**ANTHONY IRA J** job printing and calendar  
mfr S Main Stillwater h do see back cover  
" S J r RD2  
Antolick Marie tchr JHS r402 Park av  
Anusesky Albert r Box 117 Stillwater  
" Felix r RD2  
" John r Box 319 Stillwater  
Anziana—see Enzien  
Anzo John emp WVP&PCo h9 Grove  
Anzoletti Zopito lab B&M h38 Warsaw av  
Arbour Edw retired h133 N Main  
" Fredk gasfitter NYSE&KCorp h202 Park av  
Ares Manuel student r510 Broadway  
Arigone Helen clk W T Grant Co r24 Canal  
Army and Navy Store The (I Sherman and  
Harry Berkman) 60 N Main  
Arnold Geo W student r372 S Main  
" Henry C emp WVP&PCo r372 S Main  
" Herbert emp WVP&PCo h372 S Main  
" J Leroy mach r7 Francis  
" Liona A prop Liona's Beauty Shoppe r372  
S Main  
" May S (Mrs Wm) clk B&M r148 S First  
av  
" Wm R emp Albany r148 S First av  
" Wilfred G truck driver h27 Warsaw av  
**ARONSON GEORGE v-pres-sec Fivel-Aronson**  
Inc res Saratoga  
Art Memorial Co Norman J Sullivan prop  
420 South  
Ashman Esther (Mrs Wm K) tchr Sch No  
4 r411 Park av  
" Wm K (Esther) r411 Park av  
Atlantic & Pacific Tea Co The Great Lloyd  
A Austin meat dept mgr Wm Caddick  
grocery dept mgr 220 Park av  
Aubin Harold R r79 Edna av  
Auble Harry J emp B&M h31 N Railroad  
Aurigenma Anna hskpr 52 William r do  
" Seraphin O S A rector Church of the As-  
sumption rectory 52 William  
Austin Ernest clk B&M frt office h41 Un-  
derwood  
" Lloyd A mgr meat dept 220 Park av res  
Troy  
Ayers Edw res RD2  
B & D TAVERN (Belmonte & Devito) 76  
William  
Bahcock E Russell (Dorothy G) sec RR  
YMCA h214 S Second  
" Jennie wid Frank L r36 Mabbett  
Bahenis Cath wid Michl h47 Round Lake av  
" Raymond emp PL&SCo r47 Round Lake  
av

Bacon Danl emp WVP&PCo h315 Broadway  
Bagnoli Anna emp Troy r176 N Railroad  
" Carmen emp WVP&PCo r176 N Railroad  
" Enrico emp WVP&PCo h176 N Railroad  
" Jos emp WVP&PCo h21 N Railroad  
" Orlando USA r53 Canal  
" Pasqualino emp D&H h53 Canal  
" Rita emp Stillwater r176 N Railroad  
" Salvadore USA r53 Canal  
" Sisto J r53 Canal  
Bahan David lab r13 Burke av  
" Mary wid Patk h13 Burke av  
Bailey Edw driver Gulf Ref Co h26 Ensign  
av  
" F Wayland prin MHS h49 Green  
" Helen R emp Hyde Park r26 Ensign av  
" Lawrence W student r49 Green  
Baisley Anna Mrs r Hemstreet pk Linden  
" Danl emp WVP&PCo h94 N Linden  
Hemstreet pk  
" Geo h94 N Linden Hemstreet pk  
Bak Geo r Mrs Rose Purple  
Baker Ada M tchr JrHS r417 Grand  
" Adelbert h50 N Central av  
" Arth r RD2  
" Arth emp EBCo h Saratoga rd RD2  
" Bros Co (Leonard B and Silas W Baker)  
department store 218 Park av  
" Chas r513 Chestnut  
" Chas M r65½ N Main  
" DeRoy F Trunk Line insp h706 Broadway  
" Earl S emp WVP&PCo r706 Broadway  
" Edith M tchr Sch No 1 r112 S Third  
" Edw D trainmn D&H r247 S Main  
" Ethel F (Mrs Robt P) sec B S of A h519  
Chestnut av  
" Ethel M emp Baker's Restaurant h73 N  
Main  
" Geo H r23 S Railroad  
" Hattie E wid Elisha K h405 South  
" Helene M shirt wkr Troy r247 S Main  
" Henry D prop Baker's Restaurant h73 N  
Main  
" Henry D Jr student r73 N Main  
" Herbert R h217 N Second av  
" J Leroy carp r611 Broadway  
" John T r146 S Second av  
" Leonard B (Baker Bros Co) h401 Park  
av  
" Lillian dom r247 S Main  
" Lotta J wid Seymour C h141 S Second av  
" Marvin C h220 S Third av  
" Mary J wid Chas M r707 Broadway  
" Mary M Mrs librarian h411 Broadway  
" Orville A h247 S Main  
" Orville A Jr r247 S Main  
**BAKER OSBORN E (Leila) pros Mechanicville**  
Knitting Co h611 Grand  
" Patk J slsmn Selkis Motors Inc r135 N  
Main  
" Robt P emp WVP&PCo h519 Chestnut  
**BAKER S C & CO INC hardware, plumbing etc**  
4 S Central av, pres Joseph T Salmon,  
treas John D Baker see p 140  
" Silas W (Baker Bros Co) h146 S Second  
av



**LIMERICK'S**

286 River St. Tel. 2431 Troy, N. Y.

**EYESIGHT SPECIALISTS  
GLASSES AT MODERATE COST**  
Reliable Service Since 1899

- Baker Walter B retired h129 N Fourth av  
 " W Scott cont 202 S Second av h do  
 " Winfield H student r202 S Second av  
 Baldwin Mary F r28 N Railroad  
 " Thos F boiler mkr h28 N Railroad  
 Ballard Oscar L emp WVP&PCo h416 Spring  
 Band Box Millinery Mrs Estelle G McEckron prop 209 Park av  
 Bango Mino slsmn PL&SCo h118 Saratoga av  
 Barber Harriet wid Rudolph h301 Park  
 " Kath wid Edwin G h227 S Third av  
 " Laura I wid Claude H h87 N Washington Hemstreet pk  
 " Louise Mrs h111 Ellsworth av  
 " Marian J emp Albany r87 N Washington  
 Barbieri Analdo emp N J r205 Saratoga av  
 " Anna tchr r250 Saratoga av  
 " Michl h rear 33 Leonard  
 " Vincenzo carp h205 Saratoga av  
 " Vincenzo r205 Saratoga av  
 Bardwell Donald H emp WVP&PCo h17 Saratoga av  
 " Francis J r241 S First av  
 " Harold W lab h241 S First av  
 Barker Delia (Mrs Jos H) prop Hudson River House h N Main byd limits  
 " Ella clk Boston Store res Stillwater  
 " Fred A emp WVP&PCo h317 N Fourth av  
 " Jos M timekpr B&M r317 N Fourth av  
 " Jos H mgr Hudson River House h N Main byd limits  
 Barnes Albert L retired h402 Park av  
 " Fred C emp Green Island h Saratoga rd RD1  
 " Willard J emp WVP&PCo h109 N Second  
 Barry Anna Mrs r6½ S Central av  
 " Gordon emp WVP&PCo r88 N Railroad  
 " Mary M wid John conf 90 N Railroad av h88 do  
 Bartel Lucy wid Nicholas h116 S First av  
 " Lula emp Stillwater r116 S First av  
 " Raymond A emp WVP&PCo r116 S First av  
 Bartholomew Henry retired r418 Grand  
 " Lola M r418 Grand  
 Bartlett Chester r RD1  
 " G Allen emp WVP&PCo h19 Ensign av  
 " G Raymond clk B&M h11 Riverside Park N  
 " Henry h Hemstreet Park  
 " Oscar W clk NYSG&E Corp res Stillwater  
 " Robt G policeman MPD h812 Grand  
 " Ruth E r11 Riverside Park N  
 Bartnick Jos emp WVP&P Corp r Mrs Martha Schukes  
 Bartron Fort A r RD2  
 Bassett Joseph Paul elec WVP&PCo h24 Penrose av  
 " Louis G tchr Troy h33 Newman av  
 " Mary wid John h26 Penrose av  
 " Ralph O emp D&H h98 S Main  
 Batchelder Fred M emp Ry Exp Agency h25 Viall av  
 " Lynn r RD1  
 Baxter Frederick A clk M L Williams r35 Frances  
 " Mary (Mrs Robert) tchr h615 Broadway  
 Beadle Clifford M emp NY City r53 Talmadge pl  
 " Everett S student r off Pruyn Hill RD2  
 " Fannie A Mrs h off Pruyn Hill RD2  
 " Floyd C emp WVP&PCo h53 Talmadge pl  
 Bean Mabel (Mrs Wm) sten A T Moore h709 Grand  
 " Wm L emp county hgwy dept h709 Grand  
 Beck Fred r RD1 Stillwater  
 Beckwith Betty r197 South  
 " LeRoy Jr emp WVP&PCo r197 South  
 " Leroy C h197 South  
 " Mildred emp Albany r416 Spring  
 Beebe John J h143 S First av  
 Beedleson Albert emp B&M res RD1  
 Bell Chas W h62 N Main  
 " Edna E Mrs emp MKCo h23 Mabbett  
 " Herbert G r23 Mabbett  
 " Rhoda E emp MKCo r23 Mabbett  
 Bellicose Jos barber shop 36 Saratoga av h do  
 Bellinger Cora Mrs h4 Round Lake av  
 " Wm emp Maloneys Bakery r4 Round Lake av  
 Bellowich Sergin J emp B&M Transfer h West  
 Bellows Anna wid Willis R r246 S Second av  
 Belmonte E Dominick (Belmonte & DeVito) h74 William  
 " & DeVito (E Dominick Belmonte and Peter DeVito) and prop B & D Tavern and grocers 76 William  
 Bender Grace E wid Frank r144 S Second av  
 " Harlow M clk D & H h144 S Second av  
 Bendoin John B chauffeur NYSE&G Corp h31 Frances  
 " Thos H fireman B&M h7 Adams  
 Benenato Carl emp NYA r Walnut c Pittsburgh av  
 " Frank emp D&H h Walnut c Pittsburgh av  
 " Louis r Walnut c Pittsburgh av  
 " Salvadore emp WVP&PCo h Walnut c Pittsburgh av  
 Benham Ethel L r113 S Third av  
 " Harold W emp WVP&PCo h113 S Third av  
 " Walter O lead burner WVP&PCo h36 Newman av  
 " Walter O Jr student r36 Newman av  
 Benier Fredk repairer h5 Canal  
 Benjamin Danl D emp WVP&PCo h100 S Lincoln Hemstreet Park  
 Bennett Romeo emp WPA h25 Warsaw av  
 Benson Ada Mrs r3 Hemstreet av Hemstreet pk  
 Berg Nellie wid Geo r Harry L Crandall  
 Bergan Alphonsus yard master D&H h411 Park av



- Bergeron Patk boiler insp B&M h27 Mabbett
- Berkman Harry S (Army & Navy Store) h381 S Main  
 " Julius S supt New York State Electric & Gas Corp h224 S Third av
- Berlingieri Ralph emp B&M Transfer h284 Saratoga av
- Bernard Chas r RD2
- Best Bertha E wid Lewis H h1 Prospect av RD2
- Bieringer Heinz physician 121 S Third av h do
- Biette Charles r RD2  
 " Napoleon r RD2
- Biggs Chas emp WVP&PCo h40 Hemstreet av Hemstreet Park  
 " Virginia r40 Hemstreet av Hemstreet pk
- Bink Elmer A fur dealer 39½ S Central av h do
- Biscotti Rose (Mrs Samuel) emp Waterford h49 S Main  
 " Saml clk A&P Tea Co h49 S Main
- Bissell Orillo L Mrs r512 Spring
- Bitowt Gertrude r N Main c Van Buren av  
 " John emp WVP&PCo r N Main c Van Buren av  
 " Mary wid Anthony h N Main c Van Buren av
- Blair Chas J lab h208 S First av  
 " Rhoba (Mrs Theophilus) prop Blair's Tourist Home and grocer 201 S Main h198 do  
 " Sylvester emp WVP&PCo r26 Canal  
 " Theophilus P clk 201 S Main h198 do
- Blair's Tourist Home Mrs Rhoba Blair prop 198 S Main
- Blake Anna M Mrs r216 S First av
- Blakeman L B Library Mrs Mary M Baker libr High School Bldg
- Blakeslee Clarence N restaurant S Railroad c Park av h24 Canal
- Blanchard Mary P Mrs r148 Park pl
- Blewer Harold G emp state r309 S Main  
 " Katherine wid Harry J h309 S Main
- Blowers Bertha wid Wm H h17 Green  
 " Raymond A emp county r17 Green  
 " Robt E emp WVP&PCo r17 Green  
 " Wm H Jr emp Hudson Valley Gas & Oil Co h289 S Main
- Bobby's Diner Jos A Smith prop 19 Viall av
- Bocchi Amerigo truck driver h371 S Main
- Bochenek Jos r RD2
- Bochette Edw emp WVP&PCo h1 Cypress  
 " Jas r1 Cypress  
 " Theresa A r1 Cypress
- Bock Geo r Mrs Rose Purple
- Bodner Alex (Paper City Auto Service) r915 Chestnut  
 " Irene tchr Schuylerville r915 Chestnut  
 " Jos emp WVP&PCo h915 Chestnut
- Boggian Josephine emp Troy r15 S Main
- Bohr Edw C piano tuner h229 Park av
- Bolan Nellie wid Thos R h86 N Washington av Hemstreet Park  
 " Jas M emp State h216 N Fourth av
- Bolesky Alex r RD2
- Bojinsky Adolph emp WVP&PCo r18 East  
 " Frand G clk D&H r18 East  
 " Gregory A emp WVP&PCo h18 East
- Bolton Frank P student r111 S Linden Schtke RD3  
 " John L clk WVP&PCo r111 S Linden Schtke RD3  
 " Pierce foreman WVP&PCo h Linden Hemstreet Park Schaghticoke RD2
- Bombardier Albert r RD2
- Bonate Frank emp D&H Transfer h Philadelphia av c Walnut
- Bongermine Anthony emp WVP&PCo h34 Leonard
- Bonnet Geo H jan PO h15 S Main
- Booth Howard E emp WVP&PCo h79 Edna av  
 " Lewis r Box 176 Stillwater
- Boradgiak Helen M dom 13 Riverside pk N r do
- Borden Absolom brick wkr h36 Burke av  
 " Danl lab h36 Burke av  
 " Geo N moulder CBCo r14 Hulin  
 " Wilfred lab h11 N Railroad
- Bortell Raymond F cashier Central Mkt r224 Park av  
 " Wm mech G F Camfield r224 Park av  
 " —see Bartel
- Boston Store James J McNelly mgr dry goods 5-7 S Main  
 " & Maine Railroad Fitchburg div frt house Eugene J Tatro agt 76 Saratoga av
- Bostwick Egbert G bkor West Virginia Pulp & Paper Co h46 Green  
 " Louis E r46 Green
- Bouchard J Paul Sons (Jos P, Ferdinand and Henry J Bouchard) contractors RD1
- Boucher Carl L broom wkr r16 Burke av  
 " Edw J prop City Diner h75½ N Main  
 " Gustave C patrolman h16 Burke av  
 " Marie L student r16 Burke av  
 " Rupert emp B&M h602 Broadway  
 " Rupert Jr brakeman B&M r602 Broadway  
 " Stanley B clk r154 S First av
- Bourn Minnie E wid Oscar R r215 N Sixth av
- Bove Gemaro (Tauredi & Bove) h76½ N Railroad
- Boxwell Howard emp WVP&PCo h Howland av ext Hemstreet Park Schaghticoke RD3
- Boyce Elmer E student r8 S Central av  
 " Elmer J chiropractor 8 S Central av h do  
 " John T mgr W T Grant Co h418 Broadway  
 " Martha wid Jas J r418 Broadway
- Bradshaw Julia R emp Baker Bros Co r3 Hemstreet av Hemstreet park
- Bramski John emp WVP&PCo r West  
 " Jos emp WVP&PCo r West  
 " Mary r West  
 " Michl emp WVP&PCo h West  
 " Sophia student r West
- Brandolini Jos emp WVP&PCo h20 Maple av Hemstreet Park
- Brandt Selma clk F W Woolworth Co res Waterford rd RD2
- Brannigan Edw M yardmaster B&M h129 N Third av
- Braunstein Leon D mgr National Accessory Stores h68½ N Main





Will send you full details on request.

Write, phone or call today.

BOARDMAN BLDG., TROY, N. Y.

- Bray Lena (Mrs Richd) cashier NYSG&E Corp r128 S Main  
 " Richd J service supr NYSG&E Corp r128 S Main  
**BREEN WILLIAM L** local mgr The Saratogian r141 N Main  
 Brennan Eliz Mrs r RD1  
 Brenn Wm r RD2  
 Brennan Jas J painter h408 Grand  
 " Jos r Howland av ext Hemstreet Park Schaghticoke RD3  
 " Kathleen P nurse Saranac r12 Frances  
 " Margt M student r12 Frances  
 " Thos G emp Green Island h12 Frances  
**BRENNER AARON M** lawyer P J Keniry res Saratoga Springs  
 Brent Chas r RD2  
 Breslaw Bros furniture dealers Benj Brown mgr 219 Park av  
 Brewster Helen M wid Levi h118 S Main  
 Briant Jos r RD2  
 Bridgeford Geo M real estate 202 S Main h do  
 " Leo T emp WVP&P Corp r202 S Main  
 Broderick Michl r RD2  
 Brohn Edmund J mach B&M r216 N Fifth av  
 Brooks Armand J r35 Round Lake av  
 Brower Hazel V r92 Washington  
 Brown Albert E emp WVP&PCorp r H H Hunt  
 " Alex L Jr emp WVP&PCo h221 N Second av  
 " Benj (Betty) mgr Breslaw Bros h8 N Riverside pk  
 " Cecile wid Wilbur W h24 E Saratoga av  
 " Ella M clk r506 Broadway  
 " Emerson emp WVP&PCo res RD2  
 " Francis X emp B&M h238 S Third av  
 " Frank emp B&M h131 N Fourth av  
 " Geo H r RD1  
 " Harold J r RD2  
 " Henry H caretkr Masonic Temple h218 1/2 Park av  
 " Jas clk B&M frt office and undertaker 617 Elizabeth h do  
 " Jerome F slsmn Selkis Motors Inc r131 N Fourth av  
 " Jos emp Corrigan's Service Sta res Troy  
 " Kenneth J student r810 Grand  
 " Leslie r RD1  
 " Lester lab h219 S Second av  
 " Malcolm r RD2  
 " Marion sten Troy r131 N Fourth av  
 " Mary wid Wm J h138 N Third av  
 " Ruth M nurse Albany r24 E Saratoga av  
 " Sylvester W mantel training tchr h810 Grand  
 " Wm W emp Florida r131 N Fourth av  
 Browne Adelbert emp Albany r38 William  
 " Geo USN r38 William  
 " Ruby wid Geo I h38 William  
 Brownell C Olin lawyer 106 Park av res Easton  
**BROWNELL CLAYTON** (Mildred) sec L B K Lines Inc, h22 Mabbett  
 Brownell Edith (Mrs Purall) tchr No 3 Sch res Stillwater  
 " Edna (Mrs Alfd) principal School No 4 r Stillwater  
**BROWNELL FRANKLIN W** (Irene) v-pres L B K Lines Inc res W Waterford rd  
 " Jasper E slsmn h54 S Main  
 Brugger Jos emp WVP&PCo h2 Madigan av  
 Brunbridge Harry r RD1  
 Brundage Everett elec h109 S Third av  
 " R B r RD2  
 Brundige Chas r RD2  
 Bruno Angeline emp Troy r9 Grove  
 " Anna student r65 William  
 " Anthony emp WVP&PCo h151 Saratoga av  
 " Benedict emp WVP&PCo h East  
 " Cath emp Keene NH r65 William  
 " Frank emp 65 William r do  
 " John sand and gravel 65 William and prop Bruno's Garage h65 William  
 " Nicholas P emp John Bruno r63 William  
 " Pasquale emp WVP&PCo h9 Grove  
 " Rocco USA r9 Grove  
 Bruno's Garage John Bruno prop gasoline oil etc N Central av c William  
 Bryan John emp WVP&PCo h75 Howland av Hemstreet pk RD3  
 " Ward E papermkr h90 N Washington av Hemstreet Park  
 Bryar Donald E r303 1/2 Park av  
 " Emma Mrs h303 1/2 Park av  
 Bucci Assunto emp B&M h9 William  
 Buchanan Margt N r28 Hill  
 " Thos F r28 Hill  
 " Thos G emp B&M h28 Hill  
 Buchdahl Jean R r132 S Main  
**BUCHDAHL JEROME S** (Edna S) (A Buchdahl's Sons) h200 S Main  
 " Leah tchr School No 3 res Albany  
 " M Robert student r132 S Main  
**BUCHDAHL MYRON A** (Susan) (A Buchdahl's Sons) h132 S Main  
 " Selma F nurse NY City r132 S Main  
**BUCHDAHL'S A SONS** (Jerome S and Myron A Buchdahl) clothing and shoes 215 Park av, see p 138  
 Buckley Della G wid Allen S r33 Newman av  
 Bulda Wm emp Camfield & Holmes r29 Newman av  
 Bullis Andrew H lab h208 S First av  
 " Anthony J emp WVP&PCo h137 South RD2  
 " Beatrice dress opr r Philadelphia av  
 " Beatrice sten r134 S Second av  
 " Carl G emp city h320 Spring  
 " Florence (Mrs Geo) emp Riley's Laundry h12 Frances  
 " Geo truck driver h12 Frances  
 " Helen E (Mrs Carl G) prop Charlotte Dress Shop h320 Spring  
 " Jos emp WVP&PCo r Philadelphia av  
 " Mitchell R opr NYP&L Corp h411 Broadway  
 " Stephen lab h Philadelphia av



**Y**OUR eyes are changing, just as the rest of your body changes. Yesterday's glasses will not suit your eyes indefinitely. Come and see us for a sight test.



**TINLEY-WELLINGTON CO.**  
INC.  
OPTOMETRISTS-OPTICIANS

45 Third Street, TROY, N. Y.

- Bullis Thos A sta eng WVP&PCo h134 S Second av
- Bullock Janet T wid Ben h38 S Main  
" Mary V wid John P h329 South  
" Robt B emp CBCo h612 Park pl
- BULLOCK W TALLMADGE (Ruth) gen ins and real est 62½ N Main h38 S Main see back cover**
- Bump Minnie Mrs r422 South
- Bunce John C plumber 3 Riverside pk N h do
- Bundy Hobart L h130 Park pl
- Buononanto Frank emp B&M h278 S Main  
" John lab D&H Dock h5 Philadelphia av  
" Michelina (Mrs Frank) sten P J Keniry r278 S Main
- Burbridge Osborn H millwright WVP&PCo res RD1  
" Woodrow W emp WVP&PCo res RD1
- BURDETT JAMES E (Dorothy) captain Salvation Army h14 N Central av**
- Burgoyne Edward J emp State Theatre h8½ S Central av  
" Eliz H hskpr 702 Grand r8½ S Central av  
" Harriett E dom r8½ S Central av  
" Fred H carp h Hudson av Hemstreet Park  
" Fred H Jr bkpr MKCo r611 Broadway  
" Freida emp Boston r Hudson Hemstreet pk  
" John emp State Theatre r8½ S Central av  
" John plumber S C Baker h203½ Park av  
" Margt helper Maloney's Quality Bakery h203 Park av
- Burk David E gas and oils Pruyon Hill RD2 h do  
" Frank trainman B&M h94 Washington  
" Ralph A emp AG&E r110 Howland av
- Burke Andrew emp D&H r Commercial Hotel  
" Frances M r12 Burke av  
" Harriett r RD2  
" Jas M emp B&M h12 Burke av  
" Jas P lab r Commercial Hotel  
" Kath wid Thos F h233 S Main  
" Margt A h138 N Third av  
" Norman r96 N Main  
" Nina wid Wm E r96 N Main  
" Willard r RD1
- Burnes—see Burns and Byrnes
- Burney Everett H gen foreman B&M h47 Green
- Burns Chas H horseshoer and second hand furniture 10 School h43 Frances  
" Jas lab h67 East  
" John clk B&M r311 N Third av  
"—see Burns and Byrnes
- Burton Chas D emp PL&SCo h61 Central av  
" Chas P retired r23 Burke av  
" Earl O student r42 Burke av  
" Frank W emp WVP&PCo h42 Burke av  
" Geo W emp WVP&PCo h168 N Main
- Burwash Richd r RD2
- Busco Luigi emp WVP&PCo h11 Grove
- Bush Edgar J ins and real estate 125 S Second av h do
- Bush Emma wid Edgar J h125 S Second av
- Bushey Louis r RD2
- Bushittia John r RD1
- Bussiere John emp AG&ES h off Pruyon Hill RD2
- Bussing David r RD1
- Butler Alice sten J E Camfield h134 Ellsworth av  
" Alice V Mrs r32 Grove  
" Arth M school attendance officer h208 Park pl  
" Benj F lab h315 S Main  
" Carie r RD1  
" Donald M student r208 Park pl  
" Edith wid Arth h410 Broadway  
" Edith tchr Ushers r410 Broadway  
" Geo T emp Barge Canal h132 N Third av  
" Harold A emp WVP&PCo h407 South  
" Harriet wid Fred W h94 N Pearl Hemstreet pk  
" John r RD2  
" Leroy H clk Stillwater h109 S Third av  
" Mabel (Mrs Stephen J) emp Butler's Restaurant r134 Ellsworth av  
" Mary opr MKCo r49 Canal  
" Michl h134 Ellsworth av  
" Patk J emp WVP&PCo h236 S Third av  
" Raymond J (Eliz) emp WVP&PCo h94 N Pearl Hemstreet Park  
" Richd D rRD1  
" Rita M r410 Broadway  
" Roscoe r RD2  
" Rose A wid Thos r30 Burke av  
" Russell V clk r315 S Main  
" Steph J prop Butler's Restaurant r134 Ellsworth av  
" Theresa H maid r17 William  
" Walter r RD2  
" Wm r RD1  
" Wm H emp State h307 N Fourth av
- Butler's Restaurant Stephen J Butler prop 107 Park av
- Button Howard F emp WVP&PCo h75 Howland av Hemstreet Park  
" Myrtle wid Frank A h310 Park av  
" Sarah emp Stillwater Knitting Co r310 Park av
- Byrne Claire (Mrs Paul) prop 72½ N Main h do  
" Edw W asst foreman D&H h18 Grove  
" J Paul time keeper B&M r72½ N Main  
" John H emp Barge Canal h42½ N Main (5)  
" Margt tchr JHS res Ballston Spa  
" Paul J emp Troy h72½ N Main
- CADDICK WILLIAM mgr grocery dept 220 Park av res Troy**
- Cafararo Earl barber Lansingburg h17 Leonard
- Caldwell Irma M r21 Greenwood av  
" Marshall B slsmn h21 Greenwood av
- Calhoun Eleanor clk M N Landau r123 S Second av  
" John A emp state h123 S Second av  
" John A Jr emp Watervliet h123 S Second av



- Calhoun M Jennie nurse r123 S Second av  
 " Wm T r RD2
- Calicchia Anna wid Attilio h100 West  
 " Antonio h100 West  
 " Carl CCC r100 West  
 " Cath r102 West  
 " Loreto lab h102 West  
 " Pauline r102 West  
 " Rocco chauff r5 Adams  
 " Susie r102 West
- Calicchio Chester emp J Bruno h6 Stillwater av
- Calkins Jos clk Estelle Rita Hotel r232 Park av
- Callahan Beatrice L wid John W h247 South  
 " Bernardine H emp NYA r247 South  
 " Cecelia M r247 South  
 " Edmund J r247 South  
 " Edw R emp WVP&PCo r28 Green  
 " Francis J lab r247 South  
 " Helen E r28 Green  
 " John H letter carrier h28 Green  
 " John P clk D&H h9 William  
 " Kathryn P clk D&H r40 Stillwater av  
 " Margt M emp Albany r15 E Saratoga av  
 " Martin H retired h40 Stillwater av  
 " Simon h15 E Saratoga av
- Callanan Harold Y emp B&M h35 S Main
- Callander Addie dress opr r42½ Saratoga av  
 " Earl D r42½ Saratoga av  
 " Jos E emp WVP&PCo r42½ Saratoga av  
 " Jos G emp WVP&PCo h42½ Saratoga av
- Callery Frank mgr B I Shook & Co r523 Park av
- Camarota Alfd emp B&M h388 S Main  
 " Amato tailor 208½ Park av r519 Broadway  
 " John emp B&M h School  
 " Michl tailor repairing 208½ Park av h519 Broadway
- Camfield Edna D emp NYA r302 Park av  
 " Edw J (Camfield & Holmes) r140 S Third av
- CAMFIELD GEORGE F** automobile towing and road service, tires, tubes and accessories Mabbett c Canal h Mabbett see p 135
- CAMFIELD J E** Jeremiah E Camfield prop coal, fuel oils, and mason's supplies 235 Park av see p 135
- CAMFIELD JEREMIAH E** (Lillian J) prop J E Camfield h140 S Third av  
 " Jess H r302 Park av  
 " Jess H Jr lab h302 Park av  
 " Mary J Mrs h214 S Central av  
 " & Holmes (Edward J Camfield and Raymond E Holmes) 21 S Central av
- Cammuso Bartolomeo emp WVP&PCo h25 Grove  
 " Jennie opr Kay Dunhill (Inc) r25 Grove
- Campbell Anna S wid Saml S h22 Hemstreet av Hemstreet pk  
 " Cath wid Chas h20 Green  
 " Chas J clk H B Dugan r20 Green  
 " Emma M wid Jacob h25 Green  
 " Harry F treas C W Hughes & Co h607 Park av  
 " Margt Mrs r614 Chestnut  
 " Veronica J sten Albany r20 Green
- Canard Adeline r388 S Main  
 Canard Alphonse A barber shop 69 N Main r388 S Main  
 " Salvatore emp D&H h99 Round Lake av  
 Canary—see Keniray  
 Canavan Arth B emp WVP&PCo h4 Fitchburg av  
 " Eliz wid Arth h13 Gilbert  
 " John emp WVP&PCo r13 Gilbert  
 " Martin emp WVP&PCo h10 E Saratoga av
- Canfield—see Camfield
- Cannocio Albert r94 N Railroad  
 " Forest r94 N Railroad  
 " Salvatore h94 N Railroad
- Canty Harold I janitor State Bank of Albany (Mech Branch) h end Stillwater av  
 " Thos r15 S Main
- Capeci Geo bus Stillwater res RD1  
 " Mary knitting mill opr r Stillwater rd RD1
- Capice Jos r RD1
- Capicotta Domenick emp WVP&PCo h198 Saratoga av  
 " Virginia student r198 Saratoga av
- CAPLAN E & SON** Hyman E Caplan prop, clothiers 116 Park av see p 138
- CAPLAN HYMAN E** (Esther) prop E Caplan & Son h46 N Main
- Capobianca Angelo r192 N Railroad  
 " Antonio emp D&H h23 Mabbett  
 " Ascienzo r192 N Railroad  
 " Bartola h192 N Railroad
- Cappetto Alphonso h23 S Railroad  
 " John r23 S Railroad  
 " Jos emp New Haven Conn r23 S Railroad  
 " Nicoletta r23 S Railroad
- Capuano Serefino emp B&M h31 Saratoga av
- Caputo Angeline shirt opr Troy r17 Grove  
 " Antonio lab WVP&PCo h17 Grove  
 " Dominick emp WVP&PCo r17 Grove  
 " Lena r17 Grove  
 " Louis emp WVP&PCo r17 Grove  
 " Pasquale T emp WVP&PCo h17 Leonard
- Carati John emp WVP&PCo h18 Leonard
- Carbajo Restituto emp WVP&PCo h136 N Main  
 " Seberino emp WVP&PCo r136 N Main
- Carbone Guy emp WVP&PCo h188 Saratoga av  
 " John emp Troy h222 Walnut
- Carboni Wm emp D&H h31 Round Lake av
- Carden Chas H emp WVP&PCo h Bradshaw RD2  
 " Eliz r Bradshaw RD2  
 " Ella chief opr NY Tel Co r508 Park av
- Cardin Elie r RD2
- Carella Geo emp D&H Transfer h5 Philadelphia av
- Carey Danl L chief clk D&H frt office res Stillwater  
 " —see Carry
- Caringi Antonio clk Dominick Caringi r72 N Railroad  
 " Bernard (Helen) slsmn h26 Burke av  
 " Dominic grocer 66 N Railroad h72 do  
 " Ernest bus Saratoga h33 Leonard  
 " Jas carp h419 Grand  
 " Jos clk Dominic Caringi r72 N Railroad



Carino Guido lab h415 Broadway  
 Carley Grace L tel opr B&M h9 S Main  
 " Rocco emp Adams Tailor Shop r East  
 Carlini Albino emp D&H h271 Saratoga av  
 Carlson Margt wid Chas h511 Broadway  
 Carlton Oliver emp WVP&PCo h44 Grove  
 Carmen Wm J emp Green Island h46 Mabbett  
 Carney Arth student r135 N Main  
 " Edw r RD1  
 " Edw emp NY City r135 N Main  
 " Wm A emp B&M h135 N Main  
 Carp Edw J r228 South  
 " John emp WVP&PCo r228 South  
 " Mary R r228 South  
 " Peter J emp WVP&PCo h228 South  
 " Peter Jr emp Ellsworth Hotel r228 South  
 Carpenter Adeline V emp WVP&PCo r18  
 Greenwood av  
 " Elsie M tchr School No 1 r212 N Third  
 av  
 " Frank A h18 Greenwood av  
 " Frank L dist rep NY SE&G Corp h212  
 N Third av  
 " Frank L clk Stillwater h3 Hemstreet av  
 Hemstreet pk  
 " Irving r RD1  
 " John emp Standard Furniture Store res  
 inq do  
 " John E truckdriver r422 Broadway  
 " Jos W lineman NY SE&G Corp h9 E Sa-  
 ratoga av  
 Carr Carrie B wid Geo F h211 N Fifth av  
 " Danl S com trav h707 Park av  
 " Esther tchr Roselville r706 Grand  
 " Floyd J emp WVP&PCo h Dewey av RD2  
 " Frank I r319 N Fifth av  
 " Norine B r319 N Fifth av  
 " Robt L trainman D&H h319 N Fifth av  
 " Robt L Jr emp NYA r319 N Fifth av  
 " Wm A slsmn AES Garage h704 Park av  
 Carrier Aubrey D r138 S Main  
 " Hila emp WVP&PCo r138 S Main  
 " Mina J wid Aubrey D prop The Hedges  
 h138 S Main  
 " Phyllis H r138 S Main  
 " Sarah M emp WVP&PCo r138 S Main  
 " Virginia C emp WVP&PCo r138 S Main  
 Carriero John steamship tickets ins real es-  
 tate 98 N Railroad h do  
 Carrigan Chas L r47½ N Main (5)  
 " Edw emp WVP&PCo h47 N Main (5)  
 Carson Frank r RD1  
 Carswell Gladys E student r150 N Main  
 " John W emp Schenectady h150 N Main  
 " John emp WVP&PCo r150 N Main  
 " Vera M sten r150 N Main  
 Carter John emp AES Garage r67 Round  
 Lake av  
 Caruso Alphonso emp WVP&PCo h45 Leon-  
 ard  
 " Anna opr Troy r24 Hulin  
 " Antonio shoemkr Cambridge r24 Hulin  
 " Clementine (Mrs Eugene) opr Kay Dun-  
 hill (Inc) h147 Saratoga av  
 " Ernest r77 N Main  
 " Eug emp WVP&PCo h147 Saratoga av  
 " John emp WVP&PCo r24 Hulin  
 " Pangrazio emp WVP&PCo h24 Hulin  
 Caschera Camillo emp WVP&PCo h191 Sa-  
 ratoga av

Caschera Dominica (Mrs Carmillo) grocer  
 191 Saratoga av h do  
 " Mary clk 191 Saratoga av r do  
 Casey Arth O emp B&M h223 N Fifth av  
 " Christopher J emp B&M h329 S Main  
 " Helen (Mrs Arth O) tchr School No 1  
 h223 Fifth av  
 " Jas emp B&M h209 N Seventh av  
 " Marcella V r329 S Main  
 " Mary A wid Wm B r18 Mabbett  
 Cash P Findlay emp WVP&PCo h173 N  
 Main  
 Casper Michl J trucking N Main c Van  
 Buren av h do  
 Cassedy Doris M sten Albany r215 N  
 Fourth av  
 " Geo H student r215 N Fourth av  
 " Grace M wid Henry h215 N Fourth av  
 " Spencer r RD2  
 Cassidy Dora wid Thos F h76 N Hudson  
 Hemstreet pk  
**CASSIDY EDWARD J** asst Cassidy's Funeral  
 Home r126 N Second av  
 " F Roy mech Saratoga r114 Viall av  
 " Frank foreman PL&SCo h114 Viall av  
 " Jennie r114 Viall av  
 " Leo T prop Cassidy's Newsroom h75 N  
 Main  
 " Mary A sten PL&SCo r76 Hudson Hem-  
 street pk  
 " Patk J undertaker 75 N Main h do  
**CASSIDY TIMOTHY L** (Grace S) prop Cassi-  
 dy's Funeral Home h126 N Second av  
 " Wm J tel opr Tower h208 N Third av  
**CASSIDY'S FUNERAL HOME** Timothy L Cas-  
 sidy prop 126 N Second av see un name

## Cassidy's Funeral Home

T. L. CASSIDY, EMBALMER

Dignified and  
Dependable  
Service

LADY ATTENDANT

PHONE 45

126 No. Second Ave.

MECHANICVILLE, N. Y.

Cassidy's Newsroom Leo T Cassidy prop 64  
N Main



- Castaldo Jas emp WVP&PCo h10 Hulin  
 " Jos r10 Hulin  
 Catliere Edw r RD2  
 Catone Anna (Mrs Henry) emp Kay Dunhill (Inc) h23 William  
 " Henry track foreman D&H h23 William  
 Catricala Frank dir Catricala School of Music res Troy  
 " School of Music Frank Catricala director 110 Park av  
 Cavanaugh Walter B emp WVP&PCo h91 N Crystal Hemstreet pk  
 " Wm M tchr MHS h186 S Main  
 Cavota Antonio grocer 18 Leonard h do  
 " Louise emp Albany r18 Leonard  
 " Nicholas M emp WVP&PCo h105 Saratoga av  
 " Rita dress opr r18 Leonard  
 " Theo emp B&M h18 Leonard  
 Ceciari Antonia wid Genaro h37 Mulberry  
 " Mary C dress opr r37 Mulberry  
 Cefalo Anne emp Cohoes r1 Cypress  
 " Carmine lab B&M h1 Cypress  
 " Josephine r1 Cypress  
 " Salvatore emp Nat Youth Adm r1 Cypress  
 Cefferillo Ernest emp D&H h210 N Second av  
 " Geo retired h210 N Second av  
 " Tamasina r210 N Second av  
 Cenci Albert golf pro r119 S Hudson Hemstreet pk  
 " Antonio emp WVP&PCo h119 S Hudson  
 " Nick emp WVP&PCo r119 S Hudson Hemstreet pk  
 " Rena E emp Kay Dunhill (Inc) r119 S Hudson Hemstreet pk  
 Central Market Inc Henry Landon mgr meats and provisions 29-31 S Main  
 Cerkowski Edw emp WVP&PCo h Champlain av  
 " Jos emp WVP&PCo h56 West  
 " Michelina wid Michl h East c Champlain av  
 Cervini Anthony r23 Leonard  
 " Louis emp WVP&PCo h51 Round Lake av  
 " Theo emp WVP&PCo h23 Leonard  
 Champlain Barge Canal dist No 1 senior eng Harry W Hale River  
 " Brick Co (Inc) Hemstreet pk pres Everett J Norman v-pres Mrs Marion L L Kreutzer sec O W Kreutzer treas A W Smith  
 Chandler Wm tchr MHS h33 Newman av  
 Chapelle Edw emp D&H h S Pearl  
 Chapman Chas A h314 Park av  
 Charlotte Dress Shop Mrs Helen E Bullis prop 320 Spring  
 Chase Thos J prop East Street Grocery and Market h74 East  
 Chauvin Emmett E dental surgeon 116 Park av h Harris av c Ellsworth av  
 Check Anna wid John h46 West  
 " John emp WVP&PCo r46 West  
 " Stephen emp WVP&PCo r221 Park av  
 Cherrils Dominic r RD1  
 Chesley Burton E h10 School  
 Chief's Tavern Jos L Costanzo prop 75 William  
 Chifone—see Cifone  
 Chiocki Stasia Mrs dom r82 East  
 Chmielewski Jos chauff h195 S Main  
 Christian Science Society meets 215 Park av  
 Christianson Ada M wid John r123 S First av  
 " John V emp B&M h129 S Linden Hemstreet Park  
 " John V student r129 S Linden Hemstreet pk  
 Christopher Celesten r RD2  
 " Clement r RD2  
 " Guy r RD2  
 Church Dennis O emp D&H h134 S Main  
 " Irma L (Mrs M Howard) (Robinson Sisters) h218½ Park av  
 " M Howard emp Troy h218½ Park av  
 " of the Assumption Rev Seraphin Aurigemma rector William c Grove  
 " Susan L Mrs r134 S Main  
 Ciepiela Ludwik r RD2  
 Cifone Alfonso emp WVP&PCo h26 Warsaw av  
 " Angelo (Cifone & Izzo) and emp Standard Furniture Store h19 Gilbert  
 " Lena mill opr Troy r26 Warsaw av  
 " & Izzo (Angelo Cifone and Dominick Izzo) shoe shine and hat cleaners 102 Park av  
 Cimino Anthony emp WVP&PCo h5 Philadelphia av  
 " Danl lab h63 Round Lake av  
 " Michl clk B&M Transfer h35 Viall av  
 " Salvatore Jr emp WVP&PCo h26 Warsaw av  
 Cinella Cath M r37 Saratoga av  
 " Filomena wid John restaurant 37 Saratoga av h do  
 " Frank A clk 37 Saratoga av r do  
 Cipperly Bertha tchr No 1 School h702 Broadway  
 " Edwin H emp WVP&PCo h202 S Third av  
 " —see Sipperley  
 Cirella Concetta (Mrs Vitaliano) emp MK Co h172 Saratoga av  
 " Vitaliano lab D&H h172 Saratoga av  
 Cisler Chas H emp WVP&PCo h Stillwater rd RD1 PO Box 407  
 " Mabel E bkpr C W Hughes & Co r Stillwater rd RD1  
 City Diner Edw J Boucher prop 85 N Main  
 " Shoe Shop Fantauzzi Bros props 65 N Main  
 Ciulla Antonio grocer 39 West h do  
 " Jos emp WVP&PCo h99 West  
 " Peter lab B&M h239 S Third av  
 " Sando emp Green Island h27 West  
 Claire Dean Beauty Shoppe Claire Byrne prop 72½ N Main  
 Clark Elton L emp WVP&PCo h506 Park av  
 " Eng r RD1  
 " Harry r RD2  
 " John T emp WPA r32 School  
 " Maude E Mrs r157 N Main  
 " Vernon E mail messenger h519 Broadway  
 " W D r RD2  
 " Wm cond B&M h32 School  
 Clarke Alice E wid Geo W h111 S Second av



**IF** you wear glasses and have not had your eyesight tested for several years, it is time to come and see us.



**TINLEY-WELLINGTON CO.**  
INC.  
OPTOMETRISTS-OPTICIANS

45 Third Street, TROY, N. Y.

- CLARKE FRANK P** (Charlotte D) dentist 203½ Park av h7 Short office hours 9 a m to 12 m and 2 to 6 p m tel 78-R
- " Ralph N master mech WVP&PCo h111 S Second av  
Clayton Robt r RD2  
Cleary Patk A trainman B&M h19 Hemstreet av Hemstreet Park  
Clement Anna emp Cohoes r2½ Round Lake av  
" Clarence B r512 Spring  
" Clarence I clk B&M h512 Spring  
" Clyde Mrs r RD1  
" Louis emp WVP&PCo h Van Buren av  
" Peter emp WVP&PCo h2½ Round Lake av  
Clemson Marie Mrs drawing tchr Public Schools r15 S Main  
Cliff Harry emp D&H h Elizabeth ext  
Clough Earl emp B&M h42 Burke av  
" Norman emp E J Lee h34 Ensign av  
Clous Norman J emp Palmer Trucking Co h34 Ensign av  
Clute Blanche S wid Fred S h607 Broadway  
Cobb Frank r RD1  
Cocozzo Anthony r155 Saratoga av  
" Jos h155 Saratoga av  
Coe Beatrice A tchr r614 Park av  
" Ernest V eng B&M h222 N Second av  
" Fredk A emp WVP&PCo h614 Park av  
" Fredk A Jr emp Thompson Com r614 Park av  
Cohen Ida dress opr r20 N Main  
" Leonard lawyer 20 N Main h do  
" Myer clothing 20 N Main h do  
" Sarah emp Albany r20 N Main  
Colapinto Jas emp WVP&PCo h47 Leonard  
Colbeck Margt wid Wm G h126 Ellsworth av  
Colbert Maurice A eng B&M h1 Harris av  
" Maurice Jr tchr NY City r1 Harris av  
Cole Arth E r510 Grand  
" David H emp WVP&PCo h506 Broadway  
" Earl wire chief NY Tel Co h245 S Third av  
" Laura E student r506 Broadway  
" Margt wid Eug dressmkr 244 South h do  
" Mildred A r510 Grand  
" Walter r RD1  
" Winfield S brakeman B&M h510 Grand  
Colella Wm taxi 116 Park av r do  
Coleman John clk B&M h8½ S Central av  
" Mabel wid Wm S r208 N Fifth  
" Spencer r208 N Fifth av  
Collier Carrie wid Wm H r214 Central av  
Collins Anson B prop Collins Bros h12 Talmadge pl  
" Bros Anson B Collins prop conts 12 Talmadge pl  
" Donald A student r2 Terminal  
" Edna B student r2 Terminal  
" Edw A gen foreman Collins Bros r2 Terminal  
" Eliz M wid Jos M h141 N Main
- Collins Flower Shop Harvey R Collins prop 34 N Main  
" Harvey R prop Collins Flower Shop h2 Terminal  
" Jeanette M (Mrs Harvey R) emp Collins Flower Shop h2 Terminal  
" Jos J emp PA r141 N Main  
" Lewis G student r2 Terminal  
" Lillian M tchr Saratoga r2 Terminal  
" Louise E librarian Corinth r2 Terminal  
" Mark F emp Saratoga r141 N Main  
" Pearl M h208 S Third av  
" Robt A emp Collins Flower Shop r2 Terminal  
Colluccio Domenic emp WVP&PCo h47 William  
" Emil emp B&M r47 William  
Coloney Edw F electrical contractor and supplies 22 Canal h do  
Colucci Antonetta dress opr r10 Leonard  
" Frank lab h10 Leonard  
Columbia Club Izzo & Valletto props 117 Saratoga av  
" Lunch Jos Palmer 115 Saratoga av  
Combs Gladys wid Gilford h110 S Third av  
" Murray emp Sch r110 S Third av  
Comeau Leo r RD2  
" Louise Mrs tchr JHS res RD2  
Comer John emp B&M r410 Broadway  
Commercial Hotel & Grill Jas A McGraw prop 116 N Railroad av  
Commons Jennie wid Michl E r511 Chestnut  
Comorski Stephen r RD2  
Compton Edw emp B&M r139 N Second av  
Comstock Maynard A emp MKCo r213 S Main  
" Sidney H lab h213 S Main  
" Ula M emp Stillwater r213 S Main  
Conducci Mark h Clifton Park rd RD2  
Cone Raymond E gas fitter AG&ES h203 S Second av  
Conerty Anna emp Waterford r154 Saratoga av  
" Frank r154 Saratoga av  
" Kath wid Michl h154 Saratoga av  
" Mary E emp Waterford r154 Saratoga av  
Conley Arth B r116 S Crystal Hemstreet pk  
" Eliz dancer r116 S Crystal Hemstreet pk  
" John P emp WVP&PCo r116 S Crystal Hemstreet pk  
" John T cond B&M h116 S Crystal Hemstreet pk  
" Jos P r116 S Crystal Hemstreet pk  
" Mary A sten Albany r116 S Crystal Hemstreet pk  
" Michl r RD1  
" Wm P emp B&M h116 S Linden av Hemstreet pk  
Connelly Edw J mech eng Albany r175 N Main  
" Frank E lab h235 S First av  
" Jas J emp WVP&PCo h610 Park av  
" John W emp B&M r18 Gilbert  
" Kath M tchr Albany r914 Chestnut  
" Patk F yard foreman B&M h914 Chestnut  
" Patk R clk B&M h18 Gilbert



Connelly Virginia A prop Virginia's Beauty and Gift Shop r914 Chestnut  
 " —see Gonnolly  
 Conners Winifred M wid Frank clk P H Pender & Son r149 S Third  
 Connolly Jas H emp WVP&PCo h Washington Hemstreet Park  
 " Jas H Jr emp WVP&PCo h16 Ensign av  
 " Raymond P emp WVP&PCo r93 N Washington  
 " Robt E student r93 N Washington  
 Connor Frank E emp WVP&PCo r23 William  
 " Harry D brakeman B&M h511 Chestnut  
 " Jean r511 Chestnut  
 Connors Alice M emp Albany r261 S Main  
 " Anna M wid Jos G h261 S Main  
 " Anne (Mrs Dennis) tchr No 1 Sch r293 S Main  
 " Bridget wid Jas H h19 Gilbert  
 " Dennis J grocer 35 N Main h293 S Main  
 " Jas G student r261 S Main  
 " Jas P, r19 Gilbert  
 " Joan A student r261 S Main  
 Conor Jas r202 S Main  
 " John I trainman B&M h520 Broadway  
 " Rose r202 S Main  
 Conrey Harry L elec r203 1/2 Park av  
 Conroy Helen M emp Albany r102 S Crystal Hemstreet pk  
 " Jas E r248 S Second av c South  
 " Jos H fireman B&M h102 S Crystal Hemstreet Park  
 " Kathryn M emp Albany r102 S Crystal Hemstreet pk  
 " Margt M clk Job C Reynolds r Crystal Hemstreet pk  
 " Patk r248 S Second av  
**CON'S TAILOR SHOP** Con A Santagato prop 72 N Main see back cover  
 Converse Chas F emp B&M h243 S Third av  
 Conway Edw brick mason h9 Saratoga av  
 " John emp Albany h311 N Third av  
 " John J emp Albany r311 N Third av  
 Cook Albert K musician h230 S Second av  
 " Marvin D retired h40 Hemstreet av Hemstreet pk  
 " Orrin C lab h216 S First av  
 Cookingham Cath D tchr SHS r415 Spring  
 " Edw P retired h415 Spring  
 Coon Chas A r17 Ensign av  
 " Chas H plumber E G Moulton h212 S First av  
 " Fredk L lab h30 Ensign av  
 " Leroy J lab h N Main c Maiden lane  
 " Wm H lab h51 James  
 " Wm H Jr CCC r51 James  
 Cooney Fred G emp WVP&PCo r20 Frances  
 " Kath H Mrs h313 Broadway  
 " Nellie Mrs dom 164 S Main r do  
 Coonradt Ernest A fire insp D&H h240 S Third av  
 Coons B A r RD2  
 " Chester emp WVP&PCo h244 S Main  
 " Edwin H bus driver r30 Ensign av  
 " Elmer E mech h110 N Third

**COONS F W WIRE WORKS INC** 427 River, Troy see p 27

" Fredk W student r215 S Second av

Coons Harold E emp WVP&PCo h215 S Second av  
 " Lillian D student r215 S Second av  
 " Minnie wid Edwin emp Troy h30 Ensign av  
 Corcoran Dominic C retired h164 S Main  
 " Raymond J v-pres Celkis Motors Inc res Stillwater  
 " Wm r RD2  
 Coreno Antonio emp WVP&PCo h221 N Second av (apt)  
 " Francisco emp D&H Dock h40 Grove  
 " Guy r221 N Second  
 " Joseph USMC r221 N Second av (apt)  
 " Mary student r40 Grove  
 " Ralph r221 N Second av  
 " Raymond emp WVP&PCo h148 N Central av  
 " Wm r221 N Second av (apt)  
 Corlew Truman L emp WVP&PCo h11 River  
 Corp Geo r RD1  
 " Ira gas and oils Hudson av h do Hemstreet Park  
 Corrigan Jos L emp WVP&PCo h29 Greenwood av  
 " Margt A clk WVP&PCo r25 Greenwood av  
 " Margt M wid Thos h25 Greenwood av  
 " Teresa L emp WVP&PCo r22 Hudson  
**CORRIGAN THOMAS F** mgr Socony Vacuum Oil Co Service Station (A W 223) 108 N Main h22 Hudson  
 " Wm emp WVP&PCo h22 Green  
 Corto Carmella r262 Saratoga av  
 " Mary r262 Saratoga av  
 " Salvatore r262 Saratoga av  
 Costantino Alfonso grocer 61 Viall av h do  
 " Mary sten AG&ES r61 Viall av  
 Costanzo Angelo emp D&H Transfer r46 Saratoga av  
 " Anna May (Mrs Frank) emp Stillwater h14 Gilbert  
 " Anthony emp B&M r47 1/2 N Main  
 " Frank truck driver h14 Gilbert  
 " Jos emp WVP&PCo r38 School  
 " Jos L mach B&M and prop Chief's Tavern h75 William  
 " Ralph lab h42 Grove  
 " Thos L auto repr 26 Viall av h do  
 Coulson Arth F emp WVP&PCo r243 S Second av  
 " Helen M (Mrs Arth F) tchr MHS r243 S Second av  
 " Wm emp B&M h243 S Second av  
 Court Rolla E crossing tender B&M h218 N Fourth av  
 Couser Mary E r513 Chestnut  
 " Wm F emp Albany r513 Chestnut  
 Cowan Marshall emp WVP&PCo h112 S First av  
 Cowen Eliz sten Albany r131 N Second av  
 " Elmer J milk deliveryman r521 Broadway  
 " Elmer S cook D&H h521 Broadway  
 " Geo V r521 Broadway  
 " Mattie wid Robt J h131 N Second av  
 " Mary A wid J Harvey h131 N Second av  
 " Regina clk r521 Broadway  
 Cox Chas emp WVP&PCo r508 Grand  
 " Edw W emp B&M h508 Grand



- Cozy Beauty Shoppe Mrs E Lillian O Connor prop 59 N Main  
 Crammond Bernard emp B&M r27 Viall av  
 " Jas D r27 Viall av  
 " John F r27 Viall av  
 Crandall Earl emp WVP&PCo h Champlain av  
 " Harold r RD1  
 " Harold C finisher WVP&PCo h245 Saratoga av  
 " Harry emp WVP&PCo h East at end  
**CREDIT BUREAU OF TROY N Y INC** credit reports and collections 205 Ilium Bldg, Troy see front cover  
 Crepeau Wm J painter h off Pruyn Hill RD2  
 Crim Anna M box wkr r315 N Seventh av  
 " Eliz dom r315 N Seventh av  
 " Frances wid Earl T r1005 Eliz  
 " Harry eng B&M r421 Park av  
 " Lillian B wid Wm C h315 N Seventh av  
 Crissey Cornelia M tchr Loudenville r64 S Main  
 " G Worden physician and surgeon 64 S Main h do  
 Cristillo Jos retired r L M Kiley  
 Croll Chas emp Watervliet r105 S Third av  
 Crombie Walter C physn 49 S Main h do  
 Cronin Nellie tchr r616 Park av  
 Crosby Alice K nurse 401 Park av r do  
 " Myrtle J dom h401 Park av  
 " Stanley W r401 Park av  
 Crosier Henry K trainman B&M r303 N Fourth av  
 " Jos V trainman B&M r303 N Fourth av  
 " Martha wid Danl K h303 N Fourth av  
 Cross Gerald C eng insp B&M r409 N Fifth av  
 " J Fredk r236 S Third av  
 " Thos retired r116 N Railroad  
 Crotty Augusta C beauty parlor 35 Mabbett r do  
 " Eliz A r27 Viall av  
 " John C 3rd student r35 Mabbett  
 " John C Jr r35 Mabbett  
 " Jos A emp B&M h9 S Main  
 " Margt wid John C h35 Mabbett  
 " Maurice yd clk B&M h27 Viall av  
 Crouse Fred R emp B&M h92 N Washington Hemstreet Park  
 " Margt emp M P Box Co r92 N Washington Hemstreet Park  
 " Wm H emp J E Canfield h115 N Third av  
 Crouse John emp WVP&PCo h East  
 " Thos F emp WVP&PCo h Champlain av n East  
 " Thos F Jr r Champlain av n East  
 " Valentine emp WVP&PCo r86 East  
 " Wm emp B&M Transfer r49 Canal  
 Crowley Gerald J painter r174 N Main  
 Cudmore Frances sten Standard Furn Store h61 Central av  
 " Thos emp WVP&PCo h61 Canal  
 Cudney Fay C eng B&M h136 S Third av  
 Cullinan Harry emp Barge Canal h233 S First av  
 " Henry J r233 S First av  
 " John J (Bertha) box mkr Mechanicville Paper Box Co h80 Hudson Hemstreet Park  
 Cullinan Mary r80 Hudson Hemstreet pk  
 Cunningham Alice P sten Met Life Ins Co r35 Frances  
 " Angeline (Mrs Edw F) usher State Theatre h14 Greenwood av  
 " Edw F doorman State Theatre h14 Greenwood av  
 " Julia A clk Central Mkt r32 Grove  
 " Peter r116 N Railroad  
 " Roberta H wid John E r227 S Main  
 " Wm emp WVP&PCo h24 E Saratoga av  
 " Wm H emp WVP&PCo h35 Frances  
 " Wm P r35 Frances  
 Curran Jas G slsmn h422 Broadway  
 Currier Alvira S h321 N Fourth av  
 Curtis Edmund emp B&M r418 Grand  
 " Harold A emp B&M h115 N Third av  
 " Howard L mech r418 Grand  
 " Marguerite r405 South  
 " Rena M tchr Saratoga av Sch r120 S Third av  
 " Walter B emp AE&GCo r418 Grand  
 " Wilber F emp C C Wescott res RD1  
 " Wm P prop West Side Market h120 S Third av  
 " —see Karonticz  
 Curto Carmella dress opr r262 Saratoga av  
 " Mary emp Lansingburg r262 Saratoga av  
 Cusack Edw A emp WVP&PCo h45 Greenwood av  
 " Edw A Jr r45 Greenwood av  
 Cyr Jos A emp WVP&PCo h125 Ellsworth av  
 D'AGOSTINO ANTHONY shoe repg 49 Saratoga av h do  
 " Antonia wid Dominic r49 Saratoga av  
 D'Alberto Lawrence student r23 Farrell  
 " Ubaldo lab B&M h23 Farrell  
 D'Alessandro Thos emp WVP&PCo r101 William  
 Daley Anna emp N C City r87 N Main  
 " Anna C r87½ N Main  
 " Anna C wid Michl J editor Mechanicville Times h87 N Main  
 " Bennett D janitor Sch 2 h222 S Second av  
 " Bennett Jr student r222 S Second av  
 " Bernard F r222 S Second av  
 " Geo L emp WVP&PCo h140 S First av  
 " Jas M emp WVP&PCo h16 Ensign av  
 " John H bkpr WVP&PCo h610 Park av  
 " Kath hskpr 162 S Main h do  
 " Michl J Jr stock kpr D&H h215 N Sixth  
 " Wm emp WVP&PCo h801 Elizabeth  
 Dallaire Peter J emp WVP&PCo r232 Park av  
 D'Aloia Angelo emp WVP&PCo h6 Farrell  
 " Angelo emp WVP&PCo r8 Farrell  
 " Edw emp WVP&PCo r6 Farrell  
 " Jos emp WVP&PCo h15 Maple  
 " Jos emp WVP&PCo h167 Saratoga av  
 " Margt dress opr r6 Farrell  
 " Mary dress opr r6 Farrell  
 " Michl emp WVP&PCo and grocer 8 Farrell h do  
 D'Aloie—see D'Aloia  
 D'Aloir—see Deloir  
 Dalton Edw P student r45 Greenwood av  
 " Grace physical dir MHS r132 Third av  
 " Jos M student r45 Greenwood av



- Dalton Kathleen A emp Albany r 45  
Greenwood av
- " Leo A emp barge canal h702 Chestnut
  - " Leo E mech r132 S Third av
  - " Mary wid Wm h132 S Third av
  - " Mary wid Wm E h602 Grand
  - " Michl J mach B&M h45 Greenwood av
  - " Wm Jr mason WVP&PCo h128 Park pl
- Danaczewicz Walter emp C Brick Co h end  
West
- D'Ambro John V clk Grand Union h24  
Grove
- " Louis emp WVP&PCo h33 Leonard
  - " Louis Jr mgr 204 Park av r101 Viall av
  - " Mary dress opr r33 Leonard
  - " Michl emp WVP&PCo r33 Leonard
- D'Amico Domenick emp BCo h20 Grove
- " Jos (D'Amico & Sons) r224 Saratoga av
  - " Jos prop Joe's Delicatessen h303 N Second  
av
  - " Libero (D'Amico & Sons) h224 Saratoga  
av
  - " Mary r20 Grove
  - " Mary (Mrs Domenick) emp Troy h20  
Grove
  - " Mary (Mrs Jos) clk Joe's Delicatessen  
h303 N Second av
  - " Vincenzo (D'Amico & Sons) r224 Sara-  
toga av
  - " Vivian C r20 Grove
  - " & Sons (Jos, Libero and Vincenzo D'A-  
mico) prop Squeeze Bottling Co 224  
Saratoga av
- Danaher Michl retired r L M Kiley
- Danahy Matthew NYA supvr r112 S Third  
av
- Daniels Anthony emp WVP&PCo r Steph  
Polonis
- " Henry cond B&M h410 Broadway
  - " John emp WVP&PCo r Steph Polonis
  - " Jos emp WVP&PCo r Steph Polonis
- Danko Milton emp WVP&PCo r111 Ells-  
worth av
- Dankulich Jos r end East
- " Mary emp Stillman r end East
  - " Mary wid Paul h end East
  - " Michl emp WVP&PCo r end East
  - " Paul emp WVP&PCo r end East
- Daphne Beauty Shop (Adeline F Roberts  
and Florence M Williams) 124 N Third  
av
- Darrow Marion Mrs hskpr 217 N Second av  
r do
- Daugherty Arth J emp D&H Transfer h29  
Round Lake av
- Davidson Lillian dom 72½ N Main r do
- Davignon Edw lab h end Stillwater av
- " Felix emp D&H Transfer h416 Grand
  - " Fredk lab h end Stillwater av
  - " Leo emp WVP&PCo res RD1
- Davis Arth chauff WVP&PCo h rear 167 N  
Main
- " Cath C wid Albert W r35 Frances
  - " Ethelbert L emp Cohoes h19 Newman
  - " Jos G h14 Frances
  - " Kenneth A emp WVP&PCo res RD2
  - " Mary (Mrs Arth) cook 167 N Main h  
near do
  - " Susan Mrs r14 Frances
- Davis Vivian M emp N Y City r rear 167  
N Main
- Davry Bertha emp State Bank of Albany  
(Mech Branch) h705 Grand
- " Horton emp Saratoga h705 Grand
  - " Horton Jr emp WVP&PCo r705 Grand
  - " Robt J mgr Postal Tel Co h222 N Third
  - " Wm B county finger print expert h712  
Park av
  - " Wm J emp WVP&PCo r712 Park av
- Dean Thos J emp B&M h713 Chestnut
- Debois—see Dubois
- DeBlois Arth lab h132 West
- " Rollin r132 West
  - " Patk r West
- DeCarlo John T lab h139 Mechanic av
- DeCasperis Fredk cigars 8½ S Central av  
h176 Saratoga av
- Decelle Ida P emp WVP&PCo h27 N Main
- DeCelle Alfd J emp WVP&PCo h711 Chest-  
nut
- " Edw A emp WVP&PCo r76 N Pearl  
Hemstreet pk
  - " Leon r50½ N Main
- DeCerce Guy r RD2
- " Victor r RD2
- Dechene Jos F asst mgr John Hancock Life  
Ins Co h148 S Third av
- DeChiara Josephine r183 Saratoga av
- " Peter emp WVP&PCo h183 Saratoga av
- DeChiro Anthony h35 Round Lake av
- " Antoinette shirt wkr r35 Round Lake av
  - " Dominico trucking 37 Round Lake av h do
  - " Jos emp PL&SCo h63 Round Lake av
- DeCrescente Angelo emp Troy h39 Viall av
- " Anthony lab r142 Saratoga av
  - " Anthony brick yard h142 Saratoga av
  - " Carmine A r382 S Main
  - " Cosmo D emp WVP&PCo h227 Saratoga  
av
  - " Frank emp city h381 S Main
  - " Louis mach hlpr B&M h89 N Hudson av  
Hemstreet Park
  - " Mary (Mrs Nicholas) emp MKCo h33  
Leonard
  - " Mary A dom r382 S Main
  - " Michl G agt Met Life Ins Co h85 Wash-  
ington
  - " Nicholas emp WVP&PCo h33 Leonard
- DeCrescenzo Alex emp B&M h108 Saratoga  
av
- " Antonio emp WVP&PCo h13 Hulin
  - " Archie emp WVP&PCo r13 Hulin
  - " Frank emp B&M h Ferry
  - " Jos r13 Hulin
  - " Mazie r13 Hulin
- Deet Edw r17 S Railroad av
- " Geo bus Troy r17 S Railroad av
  - " Matilda r17 S Railroad av
  - " Sarah wid Geo h17 S Railroad av
  - " Steph student r17 S Railroad av
- DeFelice John emp D&H Transfer h77 Viall  
av
- " Jos retired r77 Viall av
- DeGarmo Addie M h199 N Main
- DeGroff Orvill r RD1
- Delano Anthony h2 Round Lake av
- " Michl lab D&H h84 N Railroad av
  - " Patk truck driver h401 Elizabeth



WHEN your glasses break send us the pieces and your frame. We can provide a new lens promptly.



TINLEY-WELLINGTON CO.  
INC.  
OPTOMETRISTS-OPTICIANS

45 Third Street, TROY, N. Y.

- DeLaRosa Carlos J emp WVP&PCo r47 Greenwood av  
 " Fredk E r47 Greenwood av  
 " Julian emp WVP&PCo r47 Greenwood av  
 " Julian J r47 Greenwood av  
 " Martin emp WVP&PCo r47 Greenwood av  
 " Pauline M emp Kay Dunhill (Inc) r47 Greenwood av  
 Delaware & Hudson Co freight house Sheehan L E Waters frt and pass agt passenger station N Railroad opp Viall av general office Albany  
 DelGuidice Angeline emp Troy r222 Walnut  
 " Angelo r222 Walnut  
 " Biagio emp WVP&PCo h222 Walnut  
 " Mary r222 Walnut  
 DeLorenzo Antonette emp Troy r39 Saratoga av  
 " Caroline emp Troy r39 Saratoga av  
 " Frank mgr 39 Saratoga av r do  
 " John grocer 39 Saratoga av h do  
 DelPrete Angelo emp D&H r34 Round Lake av  
 " Angelo r60 N Railroad  
 " Antonio prop Town Hall Tavern h60 N Railroad av  
 " Jas CCC r34 Round Lake av  
 " Mary student r60 N Railroad  
 " Mary (Mrs Michl) grocer 34 Round Lake av h do  
 " Michl emp D&H h34 Round Lake av  
 " Pasquale h20 Maple  
 " —see Topetro  
 DeLucia Albert agt John Hancock Life Ins Co h29 Saratoga av  
 " Gilbert clk 97 N Main h do  
 " Jennie (Mrs Gilbert) fruits 97 N Main h do  
 DeMarco Angelina wid Jos r96 Saratoga av  
 " Anthony lab h27 Leonard  
 " Antonio emp B&M h31 Hulin  
 " Christine nurse r96 Saratoga av  
 " Frank emp Nat Youth Adm r31 Maple  
 " John r30 Farrell  
 " Jos h31 Maple  
 " Josephine dress opr r31 Maple  
 " Luigi emp D&H h96 Saratoga av  
 " Ottavio r31 Maple  
 " Pasquale r31 Maple  
 " Pasqualino r30 Farrell  
 " Rita emp Troy r96 Saratoga av  
 " Steph emp WVP&PCo h30 Farrell  
 " Steph undertkr 109 Saratoga av h do  
 DeMatteo Anthony J barber shop 31 N Main h11 Maple  
 " Ralph retired r11 Maple  
 DeMedici Peter emp WVP&PCo h122 Viall av  
 Demers Frank silk wvr r155 Saratoga av  
 DeMieco John lab r30 Round Lake av  
 DeMieco Louise r30 Round Lake av  
 " Lucy emp Troy r30 Round Lake av  
 " Mauro h30 Round Lake av  
 Demick Steph emp D&H r Commercial Hotel  
 Dempsey Jack r Champlain  
 " Wm H h Champlain  
 Dennis Frank emp WVP&PCo r Champlain av  
 " Steph CCC r Champlain av  
 " Wesley emp WVP&PCo h Champlain av  
 Denno Jos retired h83 Round Lake av  
 " Jos Jr r83 Round Lake av  
 Denton Beatrice beauty shop 230 Park pl r do  
 " Mable r RD1  
 Department of Public Welfare 116 Park av (15)  
 DePasquale Dominick emp Ballston Spa h222 New York av  
 " Dominick lea wkr h5 Philadelphia av  
 " Jennie (Mrs Dominick) emp Troy h222 New York av  
 DePaul John bottler h48 Saratoga av  
 " Patsy emp D&H Transfer r136 Viall av  
 DePaulo Dominick r27 Walnut  
 " Frank lab h27 Walnut  
 " Jennie emp Troy r27 Walnut  
 " Jos mech r27 Walnut  
 " Salvadore r27 Walnut  
 Derber—see Deber  
 Derby Earl emp Waterford h Harris av  
 Derrah Jessie r RD2  
 DeSanta John r101 William  
 Desautels Arth J violin tchr 101 S Third av h do  
 " Eliz S (Mrs Arth J) piano tchr 101 S Third av h do  
 DeSieno Anthony student r31 Maple  
 " John emp WVP&PCo h31 Maple  
 Desmond Jas M lab h401 Elizabeth  
 DeSorbo Anthony h108 Saratoga av  
 " Ralph lab r27 Leonard  
 " Rocco emp OTM h27 Leonard  
 " Sylvestra dress opr r27 Leonard  
 DeStefano Constance emp WVP&PCo h51 Round Lake av  
 " Frances dress opr r10 Leonard  
 DeVanau Fred r RD1  
 DeVergilio Anthony lab r65 James  
 " Constantino lab h162 N Railroad av  
 " Mario emp WVP&PCo h229 Saratoga av  
 " Mary r162 N Railroad  
 Devine Geo r RD2  
 DeVito Angela wid Angelo h411 Grand  
 " Angeline wid Dominick h410 Grand  
 " Anthony barber 40 N Central av h do  
 " Antoinette r410 Grand  
 " Chas emp WVP&PCo h10 Penrose  
 " Costanzo h222 New York av  
 " Grace emp Troy r222 New York av

MCA "CREDIT REPORTS" MCA

MERCHANT'S CREDIT ASSOCIATION OF TROY, N. Y.  
303 RICE BUILDING, TROY, N. Y. Phones TROY 6220

Troy's Leading  
Credit Bureau



## SIBLEY CHEVROLET

TRUCKS  
SALES and SERVICE

Selling Since 1926

86-88 So. Main St.

Phone 84

Mechanicville, N. Y.

DeVito Jennie emp Kay Dunhill Dress Co  
r40 N Central av  
" John emp city h24 Underwood av  
" John P emp Belmont & DeVito h189 N  
Main  
" Jos emp WVP&PCo h14 Grove  
" Margt P r42 Canal  
" Mary r411 Grand  
" Myra emp Troy r222 New York av  
" Orlando emp B&M Transfer h10 Grove  
" Peter emp WVP&PCo and (Belmont &  
DeVito) h67 William  
" Peter G emp WVP&PCo h42 Canal  
" Rose mill opr r42 Canal  
" Thos D student r42 Canal  
"—see Devido  
Devoe Anna M Mrs r29 Underwood av  
" Clarence gas sta attdt h614 Grove  
" Elmer E emp M Paper Box Co h29 Un-  
derwood av  
" Erwin E emp M Paper Box Co r29 Un-  
derwood av  
" Fred r29 Underwood av  
" Harold r RD2  
" Harold J emp S Main h126 Ellsworth av  
" Jas D emp MKCo r106 S Lincoln av  
Hemstreet Park  
" Martin H retired h Saratoga rd RD1  
" Merrit r RD2  
" Robt C clk Albany r123 N Second av  
" Wesley E deputy sheriff h123 N Second av  
" Wesley E Jr clk Albany r123 N Second av  
" Willard E emp MKCo r106 S Lincoln av  
Hemstreet Park  
" Willard W Sr wood wkr h106 S Lincoln  
av Hemstreet Park  
DeWitt Rosalie A Mrs city sten r109 N  
Second av  
" Sylvester driver LBK Lines h120 S Main  
DeZuba Geo emp BSKCo r62½ N Main  
" John r62½ N Main  
" Michl bartndr Joyce's Log Tavern h62½  
N Main  
DiBello John emp WVP&PCo r1 Cypress  
" Mary emp Waterford r1 Cypress  
" Ralph emp WVP&PCo h1 Cypress  
Diaz Agostin emp D&H h617 Broadway  
DiCerco Danl r52 Saratoga av  
" Steph emp B&M h52 Saratoga av  
Dickson Cath r RD1  
" Donald E student r713 Elizabeth  
" Earl T emp Schdy r713 Elizabeth  
" Eliz L (Mrs Jas M) emp J Blaine Tonne  
h100 S Washington Hemstreet pk  
" Jas M ins agt h100 S Washington av  
Hemstreet Park  
" Jas T asst formn D&H h713 Elizabeth  
" Muriel F clk L M Landau r100 S Wash-  
ington Hemstreet pk  
DiCrescenti—see Descand  
DiDomenick Frank emp WVP&PCo h26  
Leonard  
" John student r26 Leonard  
" Jos emp WVP&PCo h35 Mulberry  
DiFuccio John emp B&M h26 Leonard  
DiGiovine Michl emp MKCo r98 N Railroad

DiGiovine Rocco h98 N Railroad  
Dillon Jos F bkpr WVP&PCo h618 Chest-  
nut  
" Robt J emp Troy r618 Chestnut  
" Ruth M tchr r618 Chestnut  
DiMarco—see DeMarco  
DiMatteo—see Matteo  
DiNallo Michl emp WVP&PCo h197 Sara-  
toga av  
" Ralph W auto repg 67 Round Lake av h do  
" Vilerdina emp B&M h191 Saratoga av  
DiNardo Crescenzo emp WVP&PCo r183  
Saratoga av  
" Osmand (Rose) (Goodyear Shoe Re-  
pairers) h238 Saratoga av  
DiNata Ambrose emp WVP&PCo h188 Sa-  
ratoga av  
" Anthony emp Beacon r188 Saratoga av  
" Carmen h188 Saratoga av  
Dingman Ella C Mrs h203½ Park av  
" Rose M wid Howard h221 N Second av  
(5)  
DiSiena Bernard r115 Round Lake av  
" Bernard carp h13 Grove  
" Marianno lab B&M h115 Round Lake av  
Division of Engineering dept of public wks  
Harry W Hale eng in charge River  
Divito Pasquale lab r101 William  
Dixon W Grover mech Sarle's Garage r421  
Park av  
"—see Dickson  
Dockendorff Grace Mrs h804 Grand  
" Ralph W emp B&M r804 Grand  
Dodge Eis lab h62 West  
Doe Robt W chemical eng WVP&PCo h136  
N Second av  
Domenico Frank emp WVP&PCo h26  
Leonard  
**DOMESTIC FINANCE CORP** financing and loans  
Boardman bldg 346 Fulton tel 7141 Troy  
Donahey Matthew supvr NYA r112 S Third  
av  
Donahue Beatrice J wid John F nurse h26  
Green  
" Dorothy E r11 Mabbett  
" Idal r130 N Main  
" Jos J emp state h26 Canal  
" Thos W r130 N Main  
Donavon Helena tchr Sch No 3 r113 S  
Third av  
Donnelly H Arth clk WVP&PCo h207 S  
Second  
" John h Hemstreet pk  
Donovan Harry F emp B&M h Champlain  
av  
" Harry F Jr emp WVP&PCo r Champlain  
av  
" Margt R r Champlain av  
Dorand—see Durante  
D'Orazio Vincenzo emp WVP&PCo r193  
Saratoga av  
Dorland Arth clk WVP&PCo r199 N Main  
Dougan—see Dugan  
Dougherty Ellen A wid Anthony J h137 S  
Third av  
Dougrey Hattie H wid Jas C h502 Broadway





## A. J. PADDOCK

*Flowers of Quality*

74 NO. MAIN ST.

Phone 404

MECHANICVILLE, N. Y.

- Downing Naomi wid Wm E h609 Park av  
 Downs Geo emp D&H h215 N Fourth av  
 " Jas H utility man D&H h Saratoga rd RD1  
 " Jas H Jr r Saratoga rd RD1  
 Doyle Edw emp Troy h25 William  
 " Ellen M tchr Sch No 1 h112 S Second av  
 " John F (Marion E) (Doyle & Heffernan) h74 S Main  
 " John J retired h21 Greenwood av  
 " Lewis E mgr Joyce's Log Tavern r166 S Main  
 " M Kath tchr Albany r112 S Second av  
 " & Heffernan (John F Doyle and Jas G Heffernan) lawyers 42 N Main  
 Dragonetto Angelo emp WVP&PCo h50 Mabbett  
 " Mary shirt opr r50 Mabbett  
 " Michelina Kay-Dunhill Dress Co r50 Mabbett  
 " Orlando r50 Mabbett  
 " Peter emp Herrington Bros Lunch r50 Mabbett  
 Dre Verger Merle F brakeman B&M r146 N Main  
 Driemiller Ernest emp WVP&PCo r John Ontkush  
 Driscoll Bertha nurse Middle Grove r411 Grand  
 DuBois C W r RD2  
 " Emma A r7 Short  
 " Fredk S r614 Grand  
 " Laura E (Mrs Wesley A) tchr h27 Frances  
 " Wesley A gas station attdt h27 Frances  
 Ducas—see Doukas  
 Duell Jesse C emp D&H h215 S Third av  
 " Raymond J emp Albany h25 Burke av  
 Duffney Anna wid Miles J h Champlain  
 " Chas emp WVP&PCo r Champlain  
 " Donald emp WVP&PCo h8 West  
 " Frank h8 West  
 " Geo E chauff r96 N Main  
 " Wm P h63 S Main  
 Duffy Jas lab r116 N Railroad av  
 " John F lab r121 Ellsworth av  
 Dugan Agnes H tchr Sch No 4 r11 William  
 " Anna wid John F h24 Frances  
 " Bernard J emp B&M h12 Greenwood  
 " Edward F clk Hugh B Dugan r24 Frances  
 " Helen C tchr r24 Frances  
 " Hugh B (Anna T) groceries 93 N Mair h18 Hudson  
 " John L elec cont 19 William h do  
 " Raymond P clk D&H office r11 William  
 " Sarah A r312 N Fifth av  
 " Thos B retired h11 William  
 Dugan Wm C emp Butler's Restaurant h229 S Third av  
 " —see Dougan  
 Dunbar Bernard student r Champlain c West  
 " Byron blacksmith h Stillwater rd  
 " Ernest emp WVP&PCo h Champlain c West  
 Duncan John C retired h52 S Main  
 Dundas Olive G nurse r Maple Hemstreet Park  
 " Wm J emp WVP&PCo h Hemstreet Park  
 Dunham C V r RD2  
 Duni Annie r Dunley av  
 " Geo emp WVP&PCo h Dunley av  
 " Michl r Dunley av  
 Dunn Floyd r RD1  
 " Irving J emp Albany h1 Arnold av  
 " J L r RD2  
 " Mary L emp Troy r55 S Main  
 " Robt r RD1  
 Dunphy Alice emp MKCo r78 S Main  
 " Julia sch nurse r78 S Main  
 " Mary emp MKCo h78 S Main  
 " —see Dumphy  
 Durante Albert student r57 Mulberry  
 " Angelina r57 Mulberry  
 " Jas emp Waterford h43 Mulberry  
 " Ralph asst formn D&H h57 Mulberry  
 " Rose emp Nat Youth Adm r57 Mulberry  
 Durgin Wm emp B&M h710 Chestnut  
 Durham Burt insp B&M h507 Grand  
 Durnin Eliz h13 Burke  
 Duval Betty B r303 N Second av  
 " Eliz wid John A h303 N Second av  
 Dwyer Kath hskpr 122 N Main r do  
 " Thos A r27 Frances  
 Dyer Bernard A emp WVP&PCo h31 Newman av  
 " Geo F emp WVP&PCo r S Hudson av Hemstreet Park  
 " John N emp Estelle Rita Hotel r221 Park av  
 " Robt A student r8 Riverside pk S  
 " Wm J h8 Riverside pk S  
 " Wm J trucking 115 S Crystal Hemstreet Park h do  
 " Wm J Jr USA r8 Riverside pk S  
 EAGAN ETHEL MRS h231 S First av  
 " John J emp B&M h234 S Third av  
 " Michl L truck driver r231 S First av  
 " Wm P emp WVP&PCo r231 S First av  
 Eannello Jos prop Eannello's Service Station h95½ N Main (15)  
 Eannello's Radiator Repairing Jos Eannello prop 25 Hill  
 East Street Grocery and Market Thos J Chase prop 74 East



## TROY'S SHOPPING CENTER

## F R E A R S

Eastman Clinton L r RD2

**EASTMAN LETTER SERVICE** mimeographing, multigraphing, stenotype supplies 366 Broadway, Saratoga Springs see top margins

**EASTMAN-SARATOGA SCHOOL OF BUSINESS** pres-dir Harry M Spamer, prin Stephen E Merritt Saratoga National Bank Bldg 366 Broadway, Saratoga Springs see top margins

Eckerson Homer Mayor h206 Park pl

Eddy Edwin r9 Madigan

" Harold h146 N Main

" Marion E emp NYA r11 N Railroad

" Phoebe Mrs h11 N Railroad

Edington Margt emp WVP&amp;PCo r30 E Saratoga av

" Wm emp WVP&PCo h30 E Saratoga av  
Edith's Beauty Shop Mrs Edith Stagliano prop 63 S Main

Edmonds Frank L r232 Park av

" Gardner emp WVP&amp;PCo h19 Burke av

" Geo E student r19 Burke av

" Jonathan C emp WVP&amp;PCo h610 Chestnut

" Lyman F student r19 Burke av

" Raymond A clk B&amp;M h Prun Hill RD2

" Seymour emp WVP&amp;PCo h S Hudson Hemstreet Park

Egan Annie L h141 Ellsworth av

" Eliz G emp Watervliet r141 Ellsworth av

" Nellie r141 Ellsworth av

**ELECTRIC SERVICE & SUPPLY CO** Robert L McClements prop electric appliances electricians etc 46 N Main see p 140

Elks Club No 1403 109½ Park av

Ellen Dress Shop Mrs Ellen E McGowan prop 18 Underwood av

Elliott Lucy emp Stillwater r154 N Main

Ellis Walter B second hand store 267 Saratoga av h do

Ellsworth Hotel Alfd J Varone prop 38 School

" Lewis retired r L M Kiley

" Walter pntr h511 Broadway

Emigh Doris student r511 Spring

" Mary wid Jarvis r511 Spring

Emmott Eliz M r154 N Main

" Geo W emp MVP&amp;PCo h154 N Main

Ennelo Fredk pntr r19 Gilbert

" Mary M bkpr E Caplan &amp; Sons r19 Gilbert

" Michl J pntr h116 Saratoga av

" Theresa wid John h19 Gilbert

Ennis Edw emp city h rear 210 S First av

Enright John emp WVP&amp;PCo r51½ N Main

Ensign Geo Jr emp Socony-Vacuum Oil Co h125 N Second av

" Maude (Mrs Geo Jr) tchr Sch No 2 h125 N Second av

**ENZIEN FRANK J (Rose) (Enzien & Fascia)**  
r42 Warsaw av

" Peter formn WVP&amp;PCo h42 Warsaw av

**ENZIEN & FASCIA** (Frank J Enzien and Constantine Fascia) props Enzien's Pharmacy 105 Saratoga av

**ENZIEN'S PHARMACY** (Enzien & Fascia) 105 Saratoga av see p 144

Enzogna Jas emp WVP&amp;PCo h388 S Main

" John emp WVP&amp;PCo h9 Grove

" —see Enzo

Erano Angelina wid John h203 Saratoga av

" Michl ice cream 167 Saratoga av r203 do

" Pasquale clk Breslaw Bros r203 Saratoga av

" Pasqualino r203 Saratoga av

Erbon Harrick r RD1

Esposito Angelo grocer 159 N Main h do

" Anthony h144 Mechanic av

" Frank clk 159 N Main r do

" Frank CCC r144 Mechanic av

" Fred emp WVP&amp;PCo h316 Broadway

" Gaetano lab WVP&amp;PCo h144 Mechanic av

" Gloria r159 N Main

" Jennie r144 Mechanic av

" Mary r159 N Main

" Nicholas h155 N Main

" Phyllis student r159 N Main

" Virginia A clk 159 N Main r do

Estelle-Rita Hotel Andrew M Ryan prop 232 Park av

Estill Gordon N emp WVP&amp;PCo h401 Park

" Helen (Mrs Gordon) tchr JrHS r401 Park av

Etoll Chester E emp WVP&amp;PCo h216½ Park av

" Jas J (Paper City Auto Service) r216½ Park av

" Rose wid Chas N h216½ Park av

Eva's Beauty Shoppe Mrs Eva M Farley prop 208½ Park av

**FABIO CHARLES** emp B&M Shops h14 Leonard

" Jas emp WVP&amp;PCo h48 Saratoga av

" John chauf h139 Viall av

" Louis emp B&amp;M r32 Hulin av

" Mary wid Carlo h32 Hulin av

Fagan Jos J h Saratoga av ext RD1

" Wm J h26 Green

**FAIRBANKS EXPRESS** Leo J Fairbanks prop general express and trucking office and terminal North Hoosick rd, Hoosick Falls see p 146

**FAIRBANKS LEO J (Charlotte)** prop Fairbanks Express res Cambridge

Fairman Wm r RD2

Falco Anthony P r16 Penrose av

" Carmina C opr Kay-Dunhill (Inc) r16 Penrose av

" Mary S r16 Penrose av

" Philip lab h24 Underwood av

" Rose E dom 176 S Main r16 Penrose av

" Vincent h16 Penrose av

" Wm V emp WVP&amp;PCo r16 Penrose av

Falcone Augustine emp B&amp;M h249 Saratoga av



**ISN'T** it foolish to put off giving  
your eyes the help they need?  
Come and see us.



**TINLEY-WELLINGTON CO.**  
INC.  
OPTOMETRISTS-OPTICIANS

45 Third Street, TROY, N. Y.

- Fallon Arnold pharmacist Kelley Drug Co  
res Troy  
Fanning Dorothy tchr Sch No 1 r401 Park  
av  
Fantauzzi Angeline wid Pasquale h35 War-  
saw av  
" Anthony student r35 Warsaw av  
" Bros Damiano Fantauzzi prop Venetian  
Tavern and props City Shoe Shop and  
shoes 205 Park av  
" Carmine prop The Shoe Renovating Co  
r35 Warsaw av  
" Damiano prop Fantauzzi Bros h35 War-  
saw av  
" Danl emp Venetian Tavern r35 Warsaw  
av  
" Vincenzo musician r35 Warsaw av  
Fagnoli Angela r123 Saratoga av  
" Anthony clk A&P Tea Co r123 Saratoga  
av  
" Jos clk h206 Saratoga av  
" Palmereno emp D&H Dock h123 Saratoga  
av  
" Philip A emp John Burns r123 Saratoga  
av  
Farino Antonette wid John h1 Philadelphia  
av  
" John r18 Hulin  
" Jos student r1 Philadelphia av  
" Mary r1 Philadelphia av  
" Pauline r18 Hulin  
" Peter emp WVP&PCo h18 Hulin  
" Ralph r18 Hulin  
" Saml emp Troy r1 Philadelphia av  
Farley Clarence r RD1  
" Eva M (Mrs Fred) prop Eva's Beauty  
Shoppe h32 Greenwood av  
" Fred emp WVP&PCo h32 Greenwood av  
" John r RD2  
Farmer Martin H trainman B&M h215 N  
Sixth av  
Farman Kath wid Francis r133 N Main  
Farrell Anna (Mrs Bert) r3 Hemstreet pk  
" Beatrice wid Wm sten city hall h31 Green-  
wood av  
" Betty sten Albany r31 Greenwood av  
" Geo L r148 N Main  
" John A emp state h231 S Main  
" John H h33 William  
" Lila A emp Albany r231 S Main  
" Liza r RD2  
" Mary student r31 Greenwood av  
" Wm H carp h148 N Main  
" Wm H Jr emp B-SKCo r148 N Main  
Farrington Fred r RD1  
Fascia Antonio emp WVP&PCo and (J Fas-  
cia & Sons) r93 Saratoga av  
**FASCIA CONSTANTINE (Carmina) (Enzien &  
Fascia) acct h26 Frances**  
" Edw student r26 Frances  
" Giovanni (J Fascia & Sons) h93 Saratoga  
av  
" J & Sons (Antonio, Giovanni and Sabitino  
Fascia) meats and provisions 97 Sara-  
toga av  
" John r73 Saratoga av  
Fascia Sabitino (J Fascia & Sons) r93 Sara-  
toga av  
Fash—see Fascia  
Fasolino Antonio h34 Leonard  
" Danl slsmn 55 N Main h36 Leonard  
Federico Bruno emp B&M h Pittsburg av c  
Walnut  
" Maria wid Jos h Pittsburg av c Walnut  
" Peter emp WVP&PCo r68 William  
" Saml emp B&M h Pittsburg av c Walnut  
Feeley Mary A emp Troy r25 Greenwood av  
" Mary W wid Michl r25 Greenwood av  
" —see Fehily  
Fegel John brick wkr r15 Penrose av  
Fehily Francis J emp B&M r218 N Fifth av  
" John h24 Grove  
" John J elec welder Waterford h218 N  
Fifth av  
" Rita M clk r218 N Fifth av  
" —see Feeley  
Feinberg Block 38 N Main  
**FEINBERG MYER H prop Standard Furniture  
Store r74 S Main**  
Fellows M r RD2  
Ferrara Andrew emp B&M r Walnut c New  
York av  
Ferraro Jos emp D&H Transfer h233 Sara-  
toga av  
" Rose (Mrs Jos) emp Ballston Spa h213  
Saratoga av  
Ferris Carrie wid Frank G h603 Broadway  
" Nicolena wid Paul h101 Round Lake av  
Festa Carmella opr Kay-Dunhill (Inc) r211  
Saratoga av  
" Rosa opr Kay-Dunhill (Inc) h211 Sara-  
toga av  
" Sylvestro emp WVP&PCo h211 Saratoga  
av  
Fiacco Chas emp WVP&PCo r200 Saratoga  
av  
" Emily wid Anthony h200 Saratoga av  
" Jos emp WVP&PCo h137 Saratoga av  
" Leone emp WVP&PCo h116 Viall av  
" Vincenzo emp WVP&PCo r200 Saratoga  
av  
Field Geo E r RD2  
File Anna wid John R h603 Chestnut  
" Chas N eng WVP&PCo h418 Park av  
" Lena C (Mrs Walter) tchr Sch No 2 h109  
N Fourth av  
" Walter J com trav h109 N Fourth av  
Filkins Alex r100 S Crystal Hemstreet pk  
" Elmer r RD2  
" Henry J cond B&M h100 S Crystal Hem-  
street Park  
" Henry Jr clk M L Williams r100 S Crvst-  
tal Hemstreet Park  
**FILLMORE FARMS INC dairy products Troy-  
Bennington rd see top lines**  
" Luke (Irene) emp Sibley Chevrolet r80  
N Hudson Hemstreet pk  
Finigan Edw F emp WVP&PCo h34 Sara-  
toga av  
" Rose M sten r102 Saratoga av  
" Thos J retired h133 N Main  
Finn Jesse r606 Broadway



**LIMERICK'S**

286 River St. Tel. 2431 Troy, N. Y.

**OPTOMETRISTS and OPTICIANS  
GLASSES AT MODERATE COST**

Reliable Service Since 1899

- Finn Wm emp B&M h606 Broadway  
 Finnegan Edw R yard cond B&M r116 Railroad  
 Finnessey Lena A tchr Sch No 3 r139 N Second av  
 Fiorini Peter emp WVP&PCo h177 Saratoga av  
 First Methodist Church Rev Freeman S Kline pastor 7 N Main  
 " Presbyterian Church Rev Jas K Stewart pastor Main south of Park av  
 Fisher Cath (Mrs Stanley) opr N Y Tel Co h91½ N Main  
 " Geo H h139 N Third av  
 " Ida M clk S J Moore & Co h414 Broadway  
 " Jonathan C student r614 Park pl  
 " Laurena wid Robt W h614 Park pl  
 " Stanley emp WVP&PCo r89½ N Main (2)  
 " Wm A emp WVP&PCo h415 Broadway  
 " Wm E emp D&H h212 N Fifth av  
 Fisk Frank r RD1  
 Fitch Chas D emp B&M h804 Elizabeth  
 " John R emp B&M r804 Elizabeth  
 " Leighton E r RD1  
 Fitzpatrick Anna M wid Wm h35 S Main  
 " Arth T mach B&M Shop h217 N Third av  
 " Edw chief MFD h29 Greenwood av  
 " Edw J retired h224 S Third  
 " Wm emp WVP&PCo h714 Elizabeth  
 " Wm E crew dispatcher B&M h217 N Third av  
**FIVEL ABRAHAM** mgr Standard Furniture Co and pres-treas Aronson h74 S Main  
**FIVEL-ARONSON INC** A Fivel pres-treas, George Aronson v-pres-sec 38 N Main  
 Flaherty Michl r49 Canal  
 Flanagan Basil prop Flanagan's Tavern h18 Greenwood av  
 " Cecelia r18 Greenwood av  
 " Frank J emp Flanagan's Tavern h293 S Main  
 " Thos J fireman B&M h8½ S Central av  
 Flanagan's Tavern Basil Flanagan prop 6 S Central av  
 Flannery Wm F eng D&H r RR YMCA  
 Flatley Marie h216 S Second av  
 Fletcher Kenneth G mgr J J Newberry Co h133 S Second av  
 " Ruth emp Albany r168 N Main  
 Flicker Geo emp Cohoes r210 S First av  
 Fleury Chas lab h41 William  
 Floud A L r RD2  
 Flynn Arth r237 S Main  
 " Danl A emp State h237 S Main  
 " Gerald W const formn NYP&L Corp h243 S Main  
 " Rose M h102 Saratoga av  
 Foley Agnes tel opr B&M r311 N Third av  
 " Caroline M wid Edw r32 Frances  
 " Edwin J r32 Frances  
 " John r RD2  
 " Margt J clk J J Newberry Co r32 Frances  
 Folmsbee Chas M supt Hudson View Cemetery h South RD2  
 Fondana Peter emp D&H Transfer h415 Broadway  
 " Vincenzo retired r415 Broadway  
 Ford Ernest E lab h107 Round Lake av  
 " Jos E emp WVP&PCo h107 S Linden Hemstreet Park  
 " W E r RD2  
 Forino Consiglia wid Vincent h244 Saratoga av  
 " Dominic pntr r244 Saratoga av  
 " Margt emp Kay-Dunhill Dress Co r104 N Railroad  
 " Olympia wid Pasquale h104 N Railroad  
 " Theresa dress opr r244 Saratoga av  
 " Vincent grocer 244 Saratoga av r do  
 " Wm fruit dlr 244 Saratoga av h do  
 Fort C M & Son (Sidney V, Sidney V Jr and John L Fort) 21 N Main  
 " John L (C M Fort & Son) h114 Second av  
 " Sidney V (C M Fort & Son) h21 N Main  
 " Sidney V Jr (C M Fort & Son) r19 N Main  
 " Virginia (Mrs John L) choir dir First Methodist Church h114 N Second av  
 Forte Anna emp MKCo r Paul Forte  
 " Anna dress opr r67 William  
 " Chas student r302 S Main  
 " Domenico emp WVP&PCo h67 William  
 " Jas emp WVP&PCo r L M Kiley  
 " Jennie emp Waterford r136 Viall av  
 " Madeline opr Stillwater r136 Viall av  
 " Mamie dom r67 William  
 " Nicholas emp WVP&PCo r136 Viall av  
 " Pasquale lab h136 Viall av  
 " Paul lab h Hulin n Viall av  
 " Rose emp Waterford r67 William  
 " Vincent emp WVP&PCo h136 Viall av  
 " Wm emp WVP&PCo h302 S Main  
 Fortuna Mauro lab D&H h316 Broadway  
**FOSS WILLIAM M (Josephine)** treas M S & L Corp and millwright West Virginia Pulp & Paper Co h RD1  
 Foster Fred r RD2  
 " John B chief of police r243 S Third av  
 Fouby Leo insp B&M r112 S Third av  
 Fowler Emma D wid Floyd I prop Fowler's Garage h32 School  
 " Floyd E emp Fowler's Garage r32 School  
 Fowler's Garage Mrs Emma D Fowler prop 34 School  
 Fox Bernardine M r129 N Third av  
 " Chas J cond h129 N Third av  
 " Jessie E emp Troy r128 S First av  
 " Mary A Mrs h401 Elizabeth  
 Foxs Newsroom Andrew Gagliardi prop 37 Saratoga av  
 Fragemino Anthony student r229 Saratoga av  
 " Giromo emp B&M h229 Saratoga av  
 Frasier Mary F dom 64 S Main r25 Walnut  
 Frazier Eleanor S sec 216½ Park av r162 S Main  
**FRAZIER ROBERT (Lulu)** attorney and counselor at law and Saratoga County Judge 216½ Park av h 162 S Main



- FREAR WILLIAM H & CO** department store  
Fulton c Third, Troy see top lines
- Freeman Harry E emp B&M h12 Dewey av  
RD2  
" Ralph E eng B&M h817 Park av
- Friello Antonio emp B&M h East  
" Filomena r31 Hulin  
" Giovanni prop Hoosac Tunnel House h79  
Saratoga av  
" Maria wid Angelis h31 Hulin  
" Thos emp B&M h31 Hulin
- Frucci Dominic emp D&H h27 Walnut
- Fuller Geo E r138 N Main  
" Nellie wid Eug h138 N Main
- Funaro Antonio const wkr r14 West  
" Frank grocer 14 West h do  
" Jos emp Stillwater r14 West  
" Louise clk Albany r14 West
- Funk W Ralph emp WVP&PCo r31 New-  
man av  
" Wm D mach WVP&PCo h10 Frances
- Furlong Arth emp Joyce's Tavern r11 Ad-  
ams  
" Eliza wid Jas h11 Adams  
" Michl r11 Adams
- Fuschino Albert r23 Stillwater av  
" Anthony emp WVP&PCo r28 Stillwater  
av  
" Frank emp WVP&PCo r23 Stillwater av  
" Jas emp city h23 Stillwater av  
" Pasquale emp MKCo h East  
" Teresa r23 Stillwater av
- Fuscino Sam h28 Stillwater av
- Fusco Angelo emp WVP&PCo h200 Sara-  
toga av  
" Angelo emp WVP&PCo h20 Saratoga av  
" Anthony emp WVP&PCo h24 Stillwater  
av  
" Biagio lab h288 Saratoga av  
" Filomena r133 Saratoga av  
" Jennie M emp MKCo r133 Saratoga av  
" Jos emp WVP&PCo r133 Saratoga av  
" Lena wid Carmine h19 Warsaw av  
" Louise wid Frank h133 Saratoga av  
" Mark J prop Mark's Barber Shop h202 S  
Main  
" Mark R (Goodyear Shoe Repairers) r133  
Saratoga av  
" Michl h225 Saratoga av  
" Nicholas track foreman B&M h14 Gilbert  
" Pasquale emp WVP&PCo h133 Saratoga  
av  
" Rocco emp WVP&PCo h200 Saratoga av
- GAETANO JOSEPH** (Gaetano & Gagli-  
ardi) h151 Saratoga av  
" & Gagliardi (Jos Gaetano and Sebastiano  
Gagliardi) barbers 208 Park av
- Gage Darwin car insp D&H h407 Park av  
" Viola C r407 Park av
- Gagliardi Andrew prop Foxs Newsroom r28  
Saratoga av  
" Leon barber shop 28 Saratoga av h do  
" Sebastiano (Gaetano & Gagliardi) r28 Sa-  
ratoga av
- Gaida Frank A emp WVP&PCo h13 Pen-  
rose av  
" Jos E loco fireman D&H h12 Penrose av
- Gaidomozh Egnot r RD1
- Gaige Clarence W slsmn h221 S Second
- Gaillard Lillian M clk WVP&PCo r50½  
N Main (15)  
" May wid Wm H h50½ N Main (15)
- Gailor Clarence r RD2  
" Romeyn r RD2  
" Wm r RD2
- Gainski Anthony restaurant N Main byd  
Van Buren av h do
- Gallagher John P student r8 S Central av  
" Mary M Mrs h8 S Central av
- Gardner Cath wid Wm h211 N Seventh av  
" Frank r RD2  
" Herbert I cond B&M h Linden Hemstreet  
Park  
" Herbert W barber shop 232 Park av h186  
S Main
- Garey John emp Green Island h West  
" Margt E emp Troy r132 S Third av  
" Mildred student r West
- Gargano Anthony emp WVP&PCo h61  
Viall av  
" Frank student r197 Saratoga av  
" Leo emp WVP&PCo h22 Grove
- Garland Anna r617 Elizabeth  
" Arth W brakeman B&M h511 Chestnut  
" Geo r617 Elizabeth  
" John Sr emp B&M h617 Elizabeth  
" John Jr emp B&M h1001 Elizabeth  
" Sarah R dress opr r617 Elizabeth
- Garling LeRoy T emp Albany h413 South
- Garmley Della S wid George W h23 Hill  
" Ellis W r23 Hill  
" Elmer emp WVP&PCo h18 S Lincoln  
" Esther D dom r23 Hill  
" Geo E r23 Hill  
" Martin L emp WVP&PCo r23 Hill
- Garrett Wilson lab h Champlain av c West
- Gaspie Manuel A emp B&M h22 Canal
- Gatzendorfer Andrew J painter 107 S Wash-  
ington Hemstreet Park h do  
" Valentine painter Andrew J Gatzendorfer  
r107 S Washington av Hemstreet Park
- Gaudette Louis E emp H B Dugan h Sara-  
toga rd RD1
- Gauthier Julia wid Napoleon dom h Cham-  
plain av n West  
" Leo r Champlain av n West  
" Napoleon P r Champlain av n West
- Gavin Eliz emp Troy r16 E Saratoga av  
" Mary M nurse 403 N Fifth av r do  
" Thos r L M Kiley
- Gemmiti Armand emp WVP&PCo h102 N  
Railroad av  
" Edw emp WVP&PCo h N Main  
" Frank emp WVP&PCo h273 Saratoga av  
" Jos V h109 Round Lake av  
" Margt (Mrs Armand) emp Troy h102 N  
Railroad av  
" Rose r273 Saratoga av  
" Vincent r273 Saratoga av
- Genevick Albert r RD2
- Gentile Filomena M r147 Saratoga av  
" Nicholas emp WVP&PCo h147 Saratoga  
av
- George Arth J emp WVP&PCo h101 S  
Hudson Hemstreet Park  
" C R r RD2  
" Gladys M emp WVP&PCo r101 Hudson  
av Hemstreet pk  
" Hazel R clk F W Woolworth Co r101  
S Hudson av Hemstreet pk





FOR 82 YEARS HAS SET THE  
STANDARD FOR LEADERSHIP IN  
COMMERCIAL TRAINING

- George Humphrey S emp WVP&PCo h East  
 " Humphrey S Jr emp PL&SCo r East  
 " Mabel sten r101 S Hudson Hemstreet pk  
 " Ralph emp P H Pender & Sou h46½ N Main (12)  
 " Russell I chem eng WVP&PCo h39 Newman av  
 " Wm A emp WVP&PCo h14 Penrose av  
 Geremia Filomena wid Lorenzo h Walnut c Boston av  
 " Jas r Walnut c Boston av  
 Gerrity Lawrence Rev asst pastor St Paul The Apostle r122 N Main  
 Geruso Pasco retired r2 East  
 Getty Arth L agt Prud Ins Co h112 S Second av  
 Gibbs Caroline clk r803 Chestnut  
 " Helen E sten Albany r803 Chestnut  
 " Mae H wid Geo J h803 Chestnut  
 Gibson Alfd emp WVP&PCo r711 Broadway  
 " John W office mgr West Virginia Pulp & Paper Co h601 Park av  
 Gicewicz Jos r RD2  
 Gilheany Agnes M sten B&M Lowell r301 S Main  
 " Augustine emp WVP&PCo h Champlain av  
 " Jas r Champlain  
 " Jas Jr emp D&H h313 N Third av  
**GILHEANY JOSEPH P (Jennie S) retail wines and liquors and gen ins 221 Park av h301 S Main see back cover**  
 " Patk h301 S Main  
 " Thos emp D&H h N Main byd limits  
 Gilhooley Carrie wid John F dressmkr h39 N Main  
 " John sign painter r33 N Main  
 " John E emp NYA r39 N Main  
 Gilson Jos J emp D&H h46½ N Main (8)  
 Girard Jennie Mrs h421 Park av  
 " Kenneth C elec NYSE&GCorp h707 Park av  
 " Orpha student r23 Burke av  
 " Raymond A mech AES Garage r421 Park av  
 Girardi Michl retired r45 Saratoga av  
 Giuliani Enrico emp D&H h271 Saratoga av  
 Gleeson Arth W emp WVP&PCo h28 N Railroad  
 " Calvin A emp city h34 Ensign av  
 Gnewiek Jos r RD2  
 Goace—see Grace  
 Gokey Edw driver Mintzer Pet Prod Co r2 Riverside pk S  
 " Etta Mrs h210 S First av  
 " Moses J retired h2 Riverside Park S  
 " Victoria (Mrs Moses) maternity hosp 2 Riverside Park S h do  
 Golden Florence E emp Kelley Drug Store h221 N Third av  
**GOLDEN GEORGE P (Frances M) prop Kelley Drug Co h127 N Main**  
 " Patricia A student r127 N Main  
 " Paul (Alda) truck driver Mech Coal & Supply Co h317 N Fourth av  
 Goldsmith Hector mech LBR Lines h617 Broadway  
 \* " Ruth M bkpr LBK Lines r617 Broadway  
 Goldstein—see Goulden  
 Gonnely John T h319 N Fifth av  
 " Leroy F emp B&M h184 Ellsworth av  
 " Marie r319 N Fifth av  
 " Raymond T r319 N Fifth av  
 " —see Connely also Conley  
 Gonzales Hermenegildo emp D&H Transfer r142 N Main  
 " Honorato emp D&H Transfer h142 N Main  
 Goodreau Kenneth R emp Dobler Brew Co h55 Greenwood av  
 Goodrich Blanche tchr MHS res Stillwater  
 Goodyear Shoe Repairers (Mark R Fusco and Osman DiNardo) 56 N Main  
 Gooley Ernest P emp WVP&PCo h30 Sheehan  
 " Howard A emp B&M h95 Round Lake av  
 " Howard A Jr r95 Round Lake av  
 " Roland emp WVP&PCo r30 Sheehan  
 Gorcesky Alexandria wid Jos h10 Penrose av  
 " Amelia dress opr r10 Penrose av  
 " John emp WVP&PCo r34 Saratoga av  
 " Jos emp WVP&PCo r10 Penrose av  
 " Mary A emp Troy r10 Penrose av  
 " Thos emp WVP&PCo r10 Penrose av  
 Gordon Robt W emp Watervliet h111 Round Lake av  
 Gorham F r RD2  
 Gorley Thos r RD1  
 Gorman Josephine sten B&M r414 Broadway  
 Gorsline Richd slsmn C W Hughes & Co res Round Lake  
 Gotz—see Gatz  
 Gouckey Anthony r189 N Main  
 Goulden Kath L student r218½ Park av  
 " Linwood E patrolman h218½ Park av  
 " —see Golden  
 Gower Rayner P emp WVP&PCo h91½ N Main (7)  
 Gowloat Howard r RD1  
 Goyer Blanchard eng B&M h17 Hemstreet av Hemstreet Park Schaghticoke RD2  
 Goyette—see Guyete  
 Grace John P caller B&M r27 Viall av  
 " Jos F r27 Viall av  
 " Mary A cashier NY Tel Co r27 Viall av  
 " Robt C emp WVP&PCo h210 N Fifth av  
 " Timothy F retired h27 Viall av  
 " Wm J emp WVP&PCo r27 Viall av  
 Grand Union Co grocers Louis D'Ambro Jr mgr 204 Park av  
 Granger Louis r RD1  
 Grant W T Co John T Boyce mgr 212 Park av  
 Graves Chas r RD2  
 " Walter r RD2  
 Gray Jennie wid Enndress h411 Broadway  
 " —see Grey  
 Green Cornelius F emp WVP&PCo h122 S Second av  
 " Frances S student r116 S Second av



**Y**OUR eyes are changing, just as the rest of your body changes. Yesterday's glasses will not suit your eyes indefinitely. Come and see us for a sight test.



**TINLEY-WELLINGTON CO.**  
INC.  
OPTOMETRISTS-OPTICIANS

45 Third Street, TROY, N. Y.

- GREEN GEORGE A** (Loretta) physician and surgeon 122 S Second av h do, office hrs 2-4 and 7-9 p m except Thursday afternoon and evening and Sunday X-Ray by appointment, phone 308
- " J Arth emp Saratoga h116 S Second av  
" John F h126 N Main  
" Jos F clk Barge Canal r122 S Second av  
" Loretta M r126 N Main  
" Wm J retired r217 N Third av  
Greene—see Grignon  
Greenwood Fredk A lab h226 S Second av  
Gregg Chauncey emp B&M h225 S Second av  
Grey Harry E B&M policeman h32 Burke av  
" Irving F cond B&M h415 N Seventh av  
" Wm E embalmer The Hack Funeral Home r415 N Seventh av  
Griffin Nettie E Mrs h19 School  
Grimes Florence C r10 Holland av Hemstreet Park Schaghticoke RD2  
" Harry emp WVP&PCo h10 Holland av Hemstreet Park  
" John J h10 Holland av Hemstreet Park  
" Martin A r10 Holland av Hemstreet Park Schaghticoke RD2  
" Mary tchr r10 Holland av Hemstreet Park  
" Thos J emp WVP&PCo r7 Hemstreet Hemstreet Park  
Grimley Jas E emp Barge Canal  
" Jas L emp S C Baker & Co h1 Canal  
" Kath emp Albany r96 N Main  
" Michl J emp State h96 N Main
- GRIMM BUILDING MATERIAL CO INC** sewer pipe and flue lining, cement, lime, plaster, sheet rock metal, lath, roofing face, brick and chimney tops Tivoli, Albany and 157 River, Troy see front cover
- Groben Percy W (Ethel K) mgr WU Tel Co and stationery 221 Park av h108 Crystal Hemstreet Park  
Groesbeck Arth emp WVP&PCo h72½ N Main  
Grosso Alex r125 Round Lake av  
" Andrew emp D&H h125 Round Lake av  
" Andrew Jr emp WVP&PCo h6 Stillwater av  
" Geo r125 Round Lake av  
" Helen emp Stillwater r125 Round Lake av  
" John emp Schenectady r125 Round Lake av  
" Michl emp D&H Transfer r125 Round Lake av  
" Stephen emp WVP&PCo r125 Round Lake av  
Gruski Anthony emp WVP&PCo r East  
" Jos J emp B&M r East  
" Valentine emp WVP&PCo h East  
Guerin Patk J emp B&M h49 Greenwood av  
" Patk J Jr const wkr r49 Greenwood av  
Guerra Anthony emp D&H r84 N Railroad  
Guest Alida Mrs h Holland av ext Hemstreet Park Schaghticoke RD2  
" Irving carp r Holland av ext Hemstreet Park Schaghticoke RD2  
" John emp WVP&PCo r51 Broadway
- Guianelli Thos emp WVP&PCo h104 N Railroad  
Guile Francis R student r146 N Main  
" Roy Q chauffeur LBK Lings h146 N Main  
Guilianella Anna wid Cosimo h149 Canal  
" Archangelo CCC r149 Canal  
" Nicholas emp Stillwater h252 Saratoga av  
" Victor emp WPA r149 Canal  
" Violando emp B&M r149 Canal  
Guilianelli Clement E ptrr h116 Viall av  
" Earl emp WVP&PCo r122 Viall av  
" Kath emp Waterford r122 Viall av  
" Lucy emp Waterford r122 Viall av  
" Nicholas r122 Viall av  
" Peter r122 Viall av  
" Rose wid Rocco h122 Viall av  
Guiliano—see Giuliani  
Gully John retired r49 Canal  
" John Jr emp D&H r232 Park av  
Gunnison John H r L M Kiley  
" Wm J agt Metropolitan Life Insurance Company r267 Saratoga av  
Guy Geo E emp NYP&L Corp h24 Green  
" Muriel E (Mrs Geo) bkpr M Coal Co h24 Green  
Guyette Bernice r107 Ellsworth av  
" Clara C r107 Ellsworth av  
" Geo O emp D&H h107 Ellsworth av  
" Helen A dom r107 Ellsworth av  
" Luke A r107 Ellsworth av  
" M Harriett r107 Ellsworth av  
"—see Goyette  
Guynup Carl H lab h206 S First av  
" Fannie (Mrs Carl) emp Stillwater h206 S First av  
Gydamashuk Helen student r56 West  
" Isaak emp WVP&PCo h56 West
- HACK BURT L** (Hack Funeral Home) h317 Park av  
**HACK CHESTER B** (Ellen) (Hack Funeral Home) res Schaghticoke  
" Eliz P tchr Beacon r317 Park av  
**HACK ELLEN K** (Mrs Chester B) (Hack Funeral Home) res Schaghticoke  
**HACK FUNERAL HOME THE** (Burt L, Chester B and Mrs Ellen K Hack) 319 Park av phone 17 see p 142  
Haddleton Hugh R optometrist 33½ N Main h5 Prospect av  
Hagerty Lena E wid Chas T h20 Saratoga av  
Hague Thos E emp B&M Shops h148 S First av  
Haight Chas E retired h601 Park av  
Haile Eliz M emp Sch r111 Round Lake av  
" John J clk Surplus Commodities h111 Round Lake av  
" John S emp B&M r111 Round Lake av  
Hale Harry W emp N Y State Barge Canal office res Stillwater  
Haley Arth student r512 Broadway  
" Henry A elec NYSG&E Co r41 S Main  
**HALF MOON APPLIANCE CO** electrical appliances Harrison A MacNeil prop 55 N Main



- Hall Cornelia wid Robt h112 S First av  
 " Frank L r RD1  
 " Jas J h22 Underwood av  
 " Pearl M student r22 Underwood av  
 " Robt Jr emp B&M r112 S First av  
 " Wm h78 N Hudson Hemstreet pk  
 " Wm J emp NYA r22 Underwood av  
 Hallen Edw B Jr dentist 55 N Main h98 do  
 " Gerald F chiropodist Saratoga Springs and 30 Green r do  
 " Hannah wid Edw B h30 Green  
**HALLEN JOHN J (Julia) prop Hallen Motor Co r30 Green**  
**HALLEN MOTOR CO John J Hallen prop Buick, Pontiac and GMC Trucks 11-15 N Central av see p 135**  
 Halusik Edw T emp WVP&PCo r38 School  
 " Eggie emp WVP&PCo h30 Penrose av  
 " Ignace h39 William  
 Hamad Hassan emp WVP&PCo r14 Frances  
 Hamilton Hattie M wid Wm J h321 Park av  
 " Sadie E nurse 321 Park av r do  
 Hammond Ethel C student r9 Madigan av  
 " Frank C student r9 Madigan av  
 " Lillian C wid Clifford dress wkr r9 Madigan av  
 Hanahan Marguerite emp Troy r24 Grove  
 Hancock Harold T emp NYSE&GCorp h218½ Park av  
 " John Life Ins Co Jos Dechene asst dist mgr Buchdahl Bldg (1) 215 Park av  
 Handy Fred C prop Handy's News Room h20 Green  
 Handy's News Room Fred C Handy prop 230 Park av  
 Haney Geo V emp WVP&PCo h602 Broadway  
 Hanley Andrew emp Champlain Brick Co r65½ N Main  
 " Edw h65½ N Main  
 " Jas D cond B&M h134 S Main  
 Hanna Ralph J const wkr r231 S First av  
 Hannaway Mary Mrs sten Albany r232 South  
 Hannon Patricia J student r30 Mabbett  
 " Patk J emp D&H h30 Mabbett  
 Hanrahan Clarence J h314 N Fourth av  
 Hardy Michl lab D&H h off James  
 Harrigan Eliz A clk WVP&PCo r175 N Main  
 " Thos E school tax collector Dist 10 h175 N Main  
 Harriman W Everett emp B&M h203 S Main  
 " Wilfred J student r203 S Main  
 Harrington Anna M (Carl E) dom 15 Bennington h16 Hemstreet av Hemstreet pk  
 " Carl E emp Maloney's Quality Bakery h16 Hemstreet av Hemstreet pk  
 " Donald emp NYA r30 Lee  
 " Edwin D retired h11 Talmadge pl  
 " Eleanor sten J Hancock Life Ins Co r Pruyn av RD2  
 " Frank emp B&M h Pruyn av RD2  
 " Fred H ins agt h1 Bennington av  
 " Geo r RD2  
 " Harold S emp B&M h30 Lee  
 " Harold S Jr emp Maloney's Quality Bakery r30 Lee  
 Harrington Timothy K emp B&M h96 S Central av  
 " —see Herrington  
 Harris Russell r RD2  
 " Sears W emp WVP&PCo h124 S Second av  
 Harvey Arth W prop Strauss Stores Agency h227 S Third av  
 " Hawley B emp WVP&PCo h510 Park av  
 " Lillian sten WVP&PCo r141 S Second av  
 Hasko Jos r RD2  
 Hastings David P r206 S First av  
 " David W emp Champlain Brick Co h206 S First av  
 " Jas E r206 S Third av  
 " Mabel E emp NYA r206 S First av  
 Hatalsky Stephen emp WVP&PCo h62 West  
 Hathaway Geo L Variety Store h28 Hemstreet av Hemstreet Pk  
 " Raymond H slsmn r28 Hemstreet av Hemstreet pk  
 Hatlee Chas r RD2  
 " Geo Jr r RD2  
 " Geo Sr r RD2  
 " John W car insp D&H h105 S Third av  
 " Jos r RD2  
 " Louis r RD2  
 Hatley Earl r RD2  
 Hayes Chas F truck driver h40 N Central av  
 " Frank h252 S Main  
 " Fraser D lab h17 Ferry  
 " John J retired h24 Green  
 " John N (Marion) clk Bd of Education and supt of schools h130 N Fourth av  
 " Maurice B clk Boston Store r7 S Main  
 " Sarah I r17 Ferry  
 Hayner Annie wid Chas h214 Central av  
 " Chester emp WVP&PCo h203 N Second av  
 " Earl F clk WVP&PCo h90 N Lincoln av Hemstreet Pk Schaghticoke RD2  
 " Eileen M emp Troy r9 Bennington av  
 " John J prop Hayner's News Room h203 N Second av  
 " Walter N emp WVP&PCo h9 Bennington av  
 Hayner's News Room John J Hayner prop 208 Park av  
 Haywood Robt r RD1  
 Hazelton Chauncey r139 N Third av  
 " Wm S emp WVP&PCo h139 N Third av  
 Hazzard Chas h46 Burke av  
 Healey Annie J h137 N Main  
 " Arth student r137 N Main  
 " Helene emp Albany r137 N Main  
 " John A r137 N Main  
 " Laura B r137 N Main  
 " —see Heeley  
 Heast Carrie L dressmkr h110 S Main (3)  
 Hebert Anna Mrs emp Stillwater r510 Chestnut  
 " Arth J r32 Greenwood av  
 " David crossing tndr B&M r210 N Fourth av  
 " Edmond h14 Frances  
 " Julius J emp WVP&PCo h17 Ensign av  
 " Julius h32 Greenwood av  
 Hedges The Mrs Mina J Carrier prop rooms 138 S Main



- Heffernan Christopher C cond B&M h703 Broadway  
 " Jas G (Retha) (Doyle & Heffernan) h703 Broadway  
 Hemstreet Emma wid Arth h127 S Second av  
 " Ruth emp Troy NY r127 S Second av  
 Hemstreet Edw R emp WVP&PCo h9 E Saratoga av  
 " Park Fire Dept Alfred Quackenbush capt Main Hemstreet pk  
 " Park School Dist No 4 Linden c Howland av  
 Henderson Minnie P Mrs r311 N Third av  
 Heningson Geo emp Albany r609 Park av  
 Hennessey May R Mrs r128 S First av  
 Herlt Maurice elec WVP&PCo r112 S Third av  
**HERRICK ART PRESS commercial printers,**  
 Arthur C Herrick prop River c Terminal  
 see back cover  
**HERRICK ARTHUR O (Elizabeth A) prop Herrick Art Press r507 Grand**  
 " Chas C emp McMahon's Grocery h228 South  
 " J Arth teller State Bank of Albany (Mech Branch) h Dewey av Pruyn Hill  
 " J Burton h Washington Hemstreet Pk  
 " Wm W student r228 South  
 Herrington Abbie A wid Wm B r508 Broadway  
 " Alton P emp B&M r508 Broadway  
 " Bros Lunch (Edw E and Howard H Herrington) 7 N Main  
 " Carl E baker r16 Hemstreet av Hemstreet Park  
 " Edw E (Herrington Bros Lunch) h104 S Crystal Hemstreet pk  
 " Homer H emp New Way Lunch r104 S Crystal Hemstreet Pk  
 " Howard H r (Herrington Bros Lunch) r104 S Crystal Hemstreet Pk  
 " Ida E wid Edw E h104 S Crystal Hemstreet Pk  
 " Roswell A emp WVP&PCo h22 Hemstreet Hemstreet Pk  
 " W Van emp WVP&PCo r508 Broadway  
 " —see Harrington  
 Hewitt Alice h8 Hemstreet av Hemstreet Pk  
 " David D retired r206 S Third av  
 " John W retired h112 S Third av  
 " Sidney W lawyer 216 Park av res inq do  
 Heywood Anna wid Walter h252 S Main  
 " Walter Jr emp WVP&PCo h12 Riverside Pk S  
 Hibbard Emerson D gas and oils 26 N Central av h45 S Main  
 Hibberts Edw r RD1  
 Hickey Ella M postmaster r255 S Main  
 " John F lab r60 N Railroad  
 " John R retired h208 N Third av  
 " Mary V wid Edw R h27 Frances  
 Hickey Sarah hairdresser 117 Park av r301 S Main  
 " Wm H retired h255 S Main  
 Hicks Benj T emp RR YMCA r121 N Third av  
 " Chas E (C E & W G Hicks) r237 S Third av  
 " G Dwight emp Troy r121 N Third av  
 " Grant D emp Troy r121 N Third av  
 " Viola wid W Grant h121 N Third av  
 Higgins Bertha M tchr School No 1 r140 S Third av  
 " Jas A emp state h44 Mabbett  
 " John C mach B&M Shops h15 Saratoga av  
 " John C Jr emp B&M Shops h44 Mabbett  
 " Wm E mgr Friehofer's Bakery h226 S Main  
 Hiland Mary r RD1  
 Hill Edwin C eng B&M r RR YMCA  
 " Rollie r RD2  
 Hills Edwin J chauf r214 S Third av  
 " Margt J wid Edwin H h214 S Third av  
 Hillside Inn Vincenzo Lanzone prop restaurant 15 Pittsburgh av  
 Hilushe Carl r RD2  
 " Stephen emp WVP&PCo r39 William  
 Hinchey Edw J emp B&M h N Main nr Champlain av  
 " Margt V prin No 2 School r129 S Second av  
 " Patk foreman B&M h129 S Second av  
 Hinckel Maud M tchr r619 Grand  
 Hinriches Bert r RD2  
 Hipwell Cath R nurse Troy r18 Grove  
 " Chas B emp WVP&PCo h120 S Third av  
 " Clara P (Mrs Chas B) bkpr 323 Park av h120 S Third av  
 " Hugh B student r18 Grove  
 " Jas T emp D&H h18 Grove  
 Hirst Alfred r128 S First av  
 " Danl sta fireman h128 S First av  
 " H Sherman student r244 South  
 " Lena wid Patk J clk F Packer r244 South  
 " Mae R r128 S First av  
 " Patk USN r128 S First av  
 Hodge Franklin P emp B&M h222½ Park av  
 Hodges Amasa (Lydia) box mkr Mechanicville Paper Box Co h78 Hudson av Hemstreet Pk  
 " Earl A emp WVP&PCo r514 Grand  
 " Lillian Mrs h304 Park av  
**HODGES RUFUS E (Maud E) agt Russell Coal Co and v-pres-mgr Mechanicville Coal and Supply Co h514 Grand**  
 Hodor Louis r RD2  
 Hoffman Adam r RD2  
 Hogan Edw r RD2  
 " Edw A mgr T A Hogan Painting Co r128 S Main  
 " John J brakeman B&M r21 Green  
 " Kathleen L emp Troy h113 N Fourth av  
 " Kathryn F wid Wm L h21 Green



- Hogan Ruth Mrs r321 Fifth  
 " T A Painting Co painting conts Edw A Hogan mgr 128 S Main
- Hogle Mabel L tchr Jr H S h126 N Fourth av
- Holland Edw P clk Albany h18 Mabbett  
 " Jas clk D&H r218 N Third av  
 " John emp D&H r27 Main  
 " Patk J grocer 510 Chestnut h do  
 " Patk J Jr prop American House h510 Chestnut
- Holloran Chas L (Dorothy) truck driver Socony Vacuum Oil Co h Morningside ter
- Holmes Andrea A student r239 S First av  
 " Chas H emp WPH h401 Elizabeth  
 " Herbert B lab h239 S First av  
 " Jennie wid Oscar J h Hudson av Hemstreet Pk  
 " Nellie M wid Herbert B h Pruyn av RD2  
 " Raymond E (Canfield & Holmes) h321 N Fourth av
- Holohan Danl J (Adella G) treas Board of Education and clk 215 Park av h200 S Main  
 " J Edw r37 S Main  
 " Michl emp State r37 S Main  
 " Teresa clk r37 S Main
- Holt Frank B eng B&M r603 Broadway
- Holusik Stephen emp WVP&PCo r William Micklas
- Holloran John retired r L M Kiley
- Holohan Wm E student r200 S Main
- Honsinger Edson r RD2  
 " Frances r RD2
- Hoosac Tunnel House Giovanni Friello prop 79 Saratoga av
- Hoover Chas lab D&H r1 Cypress  
 " Geo N mill mgr West Virginia Pulp & Paper Co h River rd  
 " Geo N Jr supt WVP&PCo h615 Park av  
 " Wm emp WVP&PCo h113 N Fourth av
- Hope Eliz Mrs r98 S Main
- Hopeck Albert emp Troy h11 Bennington av
- Hopkins Clifton H real estate 132 Park pl h do
- Hopps Anthony Mrs r RD2
- Horn Chas truck driver r210 S First av  
 " Harold lab h216 S First av
- Horner A John student r15 Gilbert  
 " Albert H paper mkr WVP&PCo h317 S Main  
 " Chas emp WVP&PCo h16 Mabbett  
 " Fredk paper mkr WVP&PCo h15 Gilbert  
 " Wm F emp LBK Lines res RD1
- Hosley Harry A foreman B&M h323 Park av  
 " Harry A Jr emp B&M h116 S Second av
- Hotaling C Vernon retired h183 S Main  
 " Cillie wid Frank J h180 S Main  
 " John W emp state r180 S Main
- Houghtaling Gertrude wid Van h203½ Park av
- Howard John A Rev pastor St Paul the Apostle Church h122 N Main
- Howe Dorothy tchr MHS res Troy  
 " Kath tchr School No 3 h 216½ Park av
- Howland Arth R emp WVP&PCo h154 N Main  
 " Frank G asst baggage master D&H h27 S Main  
 " Minnie S wid Wm L h113 S Second av  
 " Lewis S pres-treas-gen mgr Cary Brick Co h7 Talmadge pl
- Hrib John emp WVP&PCo r Andrew Skutnisky
- Hudson Henry H carp h25 Hudson  
 " River House Mrs Delia Barker prop N Main byd limits
- HUDSON VALLEY GAS & OIL CO (D J Woodin, Bernard M and A W Trayban) S Main and Waterford rd see p 138**
- " View Cemetery Chas M Folmsbee supr South  
 " Wm J emp WVP&PCo h256 S Main
- Hughes C W & Co Inc stationery books and office supplies River pres Charles W Hughes v-pres Charles S Record sec W John Weir treas Harry F Campbell  
 " Chas W pres C W Hughes & Co h14 Talmadge pl  
 " Kath Mrs h148 S Third av  
 " Laura M r124 S Third av  
 " Lorado T mgr Sherman Dairy h124 S Third av  
 " Martin J Jr student r148 S Third av  
 " Miriam E student r124 S Third av
- Hulihan Danl clk h200 Main  
 " Edw A tchr r317 N Fifth av  
 " Francis E emp NY City r317 N Fifth av  
 " Fredk W emp NY r317 N Fifth av  
 " John A emp B&M r317 N Fifth av  
 " Jos retired h317 N Fifth av  
 " Jos W emp Albany r317 N Fifth av  
 " Thos emp B&M r317 N Fifth av
- Humphrey Josiah r RDI
- Hunt E Bernardine dress opr r160 Saratoga av  
 " Edw J retired h160 Saratoga av  
 " Gerald F emp WVP&PCo r160 Saratoga av  
 " Howard H foreman WVP&PCo h Dewey av  
 " John F emp PO h96 N Main  
 " John F carrier PO h96 N Main  
 " Mary dress opr h107 Park av  
 " Mary M tchr School No 3 r160 Saratoga av  
 " Wm J acct Albany h222 N Second av
- HUNTER ALLEN (Bessie) prop Hunter's Cash Food Store h Main Stillwater**
- " Clara L wid Norman N h614 Broadway  
 " Francis O (West Virginia Diner) h504 Park av  
 " Francis O r504 Park av  
 " Jos H h504 Park av  
 " Lola M bkpr O-K Shop res Saratoga rd RDI  
 " Wm N (West Virginia Diner) h Willow Glen



IF you wear glasses and have not had your eyesight tested for several years, it is time to come and see us.



**TINLEY-WELLINGTON CO.**  
INC.  
OPTOMETRISTS-OPTICIANS

45 Third Street, TROY, N. Y.

**HUNTER'S CASH FOOD STORE** Allen Hunter  
prop 9 S Main see under name

**HUNTER'S CASH FOOD STORE**  
"A Market of Quality and Service"

**MEATS,  
GROCERIES,  
FRUITS,  
VEGETABLES**

Home-Dressed Poultry  
Fresh Fish and Sea Food

Phone 752 and 367

9 SOUTH MAIN ST.  
MECHANICVILLE, N. Y.  
DELIVERY SERVICE

Huntington Alfred r RD1  
" Chas J sexton First Methodist Church  
h202 Park av  
**HUNTINGTON DAVID C** rector St Luke's Church  
h2 S Main  
" John C retired r202 Park av  
" Ralph G student r202 Park av  
" Robt R emp Albany r202 Park av  
Huntley Harold S (Vida M) office mgr  
NYSE&G Corp h113 S Second av  
Hurd Alice C wid Chas E h130 N Second  
av  
" Russell R emp WVP&PCo h10 Hemstreet  
av Hemstreet pk  
Hurley Alice Mrs dom h144 N Main  
" John emp B&M h N Main byd limits  
" John J emp B&M h711 Elizabeth  
" Jos E bakery clk r311 N Seventh av  
" Kath A student r144 N Main  
" Margt F beauty parlor 237 S Third av  
r do  
" Mary wid Patk h237 S Third av  
" Robt E emp Frihofer' Bakery h321 Park  
av  
" Thos P clk A&P Tea Co r237 S Third av  
" Wm T Jr emp state r311 N Seventh av  
" Wm T retired h311 N Seventh av  
Hutchinson Dorothy L r513 Chestnut  
" Jas H Jr jan Sch No 1 h245 S Third av  
" John W r203 S Main  
" Lucy wid Jas h203 S Main  
" Robt W h134 N Main

Hutchinson Wm A elec AG&ES h513 Chestnut  
" Wm F brakeman B&M h804 Grand  
Hutton Mary r RD1  
Hyatt Earl M chemist WVP&PCo r101  
Ellsworth av  
Hydorn Jos L city marshal r24 Green  
Hyson Edw J h104 N Main  
" Jos Rev asst pastor St Paul the Apostle  
r122 N Main  
**IACOBELLI ANTHONY** emp WVP&P  
Co h176 Saratoga av  
" Anthony emp D&H Transfer h12 Maple  
" Anthony P news dealer 9 Vial av h206  
Saratoga av  
" Carmella clk J J Newberry Co r9 William  
" Frank emp B&M r12 Maple  
" Frank slsmn Selkis Motors Inc r206 Sara-  
toga av  
" Mary emp Lansingburg r12 Maple  
" Michalena emp Troy r12 Maple  
" Pasquale lab B&M h12 Maple  
"—see Jacobelli  
Ianello Louis barber shop 3 Canal h25 Grove  
Iannone Angelo h101 Saratoga av  
" Antonetta r101 Saratoga av  
"—see Yammone  
Iavarone Rose r168 N Railroad  
" Salvatore emp D&H h168 N Railroad  
Ideal Restaurant Herbert J Massey prop 60  
N Main  
Iden Harry C draftsman WVP&PCo h45  
Green  
Illing Virginia M student r9 S Main  
Ilvino Casey emp WVP&PCo r1 Cypress  
Ingersoll Grace bkpr LBK Lines res Sara-  
toga Springs  
Ingraham Clarence W hostler D&H Co h136  
N Second av  
Iovino Casimiro emp WVP&PCo r1 Cy-  
press  
Irving Geo A carp h27 Viall av  
Isles Betty L r162 N Main  
" Chas W emp WVP&PCo h162 N Main  
" Juanita M clk J J Newberry Co r22 Hud-  
son  
" Lois H emp State Bank of Albany r314  
Park av  
" Maud E r162 N Main  
" Palmer E emp WVP&PCo h22 Hudson  
" Sadie wid Steph h22 Frances  
" Walter E emp WVP&PCo h19 William  
" Wm C student r314 Park av  
Ives Brighton L policeman B&M h226 Park  
pl  
Izzo Angelina M emp Parkman Candy Shop  
r317 N Third av  
" Annetta C emp Kay-Dunhill Dress Co r114  
S Main  
" Anthony emp Coboes h45 Saratoga av  
" Anthony r102 West  
" Anthony A r102 West  
" Anthony H emp B&M Transfer h20 Grove  
" Antonetta (Mrs Anthony H) opr Kay  
Dunhill (Inc) h20 Grove  
" Antonio emp WVP&PCo r6 Stillwater av



- Izzo Armand auto slsmn h19 Warsaw av  
 " Arth clk r49 Mulberry  
 " Danl truck driver h32 Warsaw av  
 " Dominick (Cifone & Izzo) and emp WV  
 P&PCo r6 Stillwater av  
 " Eliz A r317 N Third av  
 " Frank r73 Saratoga av  
 " Gladys r73 Saratoga av  
 " Harmon truck driver h19 Warsaw av  
 " Henry grocer 19 Warsaw av h do  
 " John retired h49 Mulberry  
 " John emp B&M and (101 Club) h8 Still-  
 water av  
 " Jos emp WVP&PCo h28 Stillwater av  
 " Jos emp D&H h19 Grove  
 " Jos emp Joyce's Log Tavern h24 Canal  
 " Josephine wid Anthony h189 N Main  
 " Josephine wid Dominick h132 Saratoga av  
 " Josephine wid Jos h6 Stillwater av  
 " Lawrence (Izzo & Valletto) h317 N  
 Third av  
 " Marion r114 S Main  
 " Nicholas r19 Warren av  
 " Nicola h49 Mulberry  
 " Peter emp D&H h114 S Main  
 " Salvadore emp WVP&PCo h101 Williams  
 " Salvatore emp WVP&PCo h63 Mulberry  
 " Sanford r19 Grove  
 " Steph lab h102 West  
 " Teresa r19 Warsaw av  
 " & Valletto props Columbia Club 117 Sara-  
 toga av
- JACKSON DOROTHY E** student r111  
 Round Lake av  
 " Edwin A truck driver r111 Round Lake av  
 " Herbert L emp Albany r111 Round Lake  
 av  
 " John O USA r111 Round Lake av  
 " Marion H sten RR YMCA r111 Round  
 Lake av  
 " Percy mach B&M h702 Chestnut  
 " Townsend N stevedore D&H Dock h111  
 Round Lake av  
 James Howard P emp B&M h61 East  
 " Wm emp B&MRR h11 S Pearl Hemstreet  
 pk  
 Jameson Chas A emp B&M h11 William  
 " Mary E emp Troy r11 William  
 " Olive E asst Dr J C O'Brien r11 William  
 Jeffers Chas E h Pruyn Hill RD2  
 " David D emp WVP&PCo h223 S Main  
 " Estelle L clk J J Newberry Co r223 S  
 Main  
 " Eug L retired r Pruyn Hill RD2  
 " Haverley S door man State Theatre h45  
 Frances  
 " Louise r Pruyn Hill RD2  
 Jerski Wm r RD2  
 Jeske Mary r RD2  
 Joe's Delicatessen Jos D'Amico prop 111  
 Park av  
 Johnson Amelia dom 98 S Main r do  
 " Arth W (Jane B) physican 411 Park av  
 h do  
 " Chas D emp WVP&PCo h85 N Linden  
 Hemstreet Park  
 " Chris r RD2  
 " David C emp Camfield & Holmes h85 Ells-  
 worth av
- Johnson Geo K emp WVP&PCo r Howland  
 av ext Hemstreet Park  
 " Henry r RD2  
 " Kieser r RD2  
 " Marion B emp D&H RR h809 Park pl  
 " Roman r RD2  
 " W Lloyd (Doris) pharmacist 200 Park  
 av h90 S Main  
 " Wm r RD2  
 " Wm r232 Park av  
 " Wm Sr emp WVP&PCo h31 Greenwood  
 av  
 " Wm S used auto parts Edna av h do  
 Jones Clarence r RD1  
 " Elwood B lab h62 West  
 " Fred h232 South  
 " Geo L clk r27 Burke av  
 " Hanford S carp h27 Burke av  
 " Helen A Mrs r25 Viall av  
 " Howard student r25½ Round Lake av  
 " Jesse emp WVP&PCo h74 Viall av  
 " Jesse R emp B&M h912 Broadway  
 " Jesse T emp PL&SCo h25½ Round Lake  
 av  
 " Louise r7 Hemstreet av Hemstreet pk  
 " Percy E chief opr Lock h98 N Washing-  
 ton av Hemstreet pk  
 " Philip emp RR YMCA r do  
 " Ralph C r27 Burke av  
 " Ruby student r25 Round Lake av  
 " Stafford J blacksmith WVP&PCo h1005  
 Elizabeth  
 " Wm emp PL&SCo h25 Round Lake av  
 " Willima R painter r232 South  
 Jordan Mary E tchr Crowe Hill r710 Chest-  
 nut  
 " Wm M eng B&M h710 Chestnut
- JOSLIN HAROLD C** asst cashier and manager  
 State Bank of Albany (Mechanicville  
 Branch) res Albany  
 " John h302 S Main  
 " Willard V mach WVP&PCo h213 N  
 Second av  
 Joyce Edw T ticket clk D&H h801 Chestnut  
 " John J real estate 61-63 N Main and prop  
 Joyce's Log Tavern h166 S Main  
 " Julia wid Wm r702 Park av  
 " Marguerite M Mrs waitress Joyce's Log  
 Tavern h138 Ellsworth av  
 Joyce's Log Tavern John J Joyce prop 61-63  
 N Main
- KABLI FRANK** lab h Stillwater rd  
 Kadish Jerry taxi service 107 Park av r15  
 S Main  
 Kalbaugh Aubrey V emp WVP&PCo h702  
 Park pl  
 " Jane J sten WVP&PCo r702 Park pl  
 Kane Anna tchr res Round Lake  
 Kardash Walter emp 46 N Main res Still-  
 water  
 Karonticz Anna wid Chas h East n Cham-  
 plain av  
 " John emp WVP&PCo h Champlain av  
 c West  
 Karp Frank prop Karp's Market h42½ Sa-  
 ratoga av  
 " Harrison M student r42½ Saratoga av  
 " Selma (Mrs Frank) clk Karp's Mkt h42½  
 Saratoga av



- Karp's Market Frank Karp prop 42 Saratoga av  
 Karpowicz Manuel emp WVP&PCo r57 West  
 Kasper Mary r N Main byd limits  
 Kay-Dunhill (Inc) Louis Rifkin mgr dress mfrs Hudson c Hill  
 Kearney Chas W emp WVP&PCo h11 Frances  
 " Frank J acid mkr WVP&PCo h505 Broadway  
 " Isaac mech Stillwater h Main c Van Buren av  
 " Rose (Mrs Isaac) emp Stillwater r Andrew Shimko  
 " Wm r RD2  
 Keegan Hilda N (Mrs John M) sten NY SE&G Corp r308 N Fifth av  
 " John M dist rep NY SE&G Corp r308 N Fifth av  
 " Mary wid Michl J h308 N Fifth av  
**KELLER BAKING CO INC** general bakers 3000 Sixth av, Troy see back cover  
 Kelley Anna R wid Jas M h313 N Third av  
**KELLEY DRUG CO** George P Golden, prop drugs 214½ Park av  
 " Fredk W Jr r218½ Park av  
 " Helen L wid Edw A h616 Park av  
 " Marie wid Fred W h218½ Park av  
 " Richd emp B&M h106 S Main  
 Kelly A J r RD2  
 " Allen J r108 S Main  
 " Anabelle emp Troy r78 S Main  
 " Cath hygienis E B Hallen Jr r139 N Second av  
 " Danl J emp B&M r116 N Railroad  
 " Eliz M dom r108 S Main  
 " Gordon lab r101 Ellsworth av  
 " Helene emp City Diner r59 Canal  
 " Isabella nurse Albany r285 S Main  
 " John emp City Diner r59 Canal  
 " John E emp Boucher's Diner r8 Burke av  
 " Lawrence A mach D&H h6 Riverside pk S  
 " Martin F janitor MHS h285 S Main  
 " Martin F Jr clk 104 Park av r285 S Main  
 " Mary A h7 Adams  
 " Richd T emp B&M h108 S Main  
 " Wm A h49 N Main  
 Kelsch Cath wid Geo r420 Chestnut  
 Keniry Chas L lab r232 South  
 " Della wid Michl h232 South  
 " Jas M emp WVP&PCo r232 South  
 " Mary H emp State r232 South  
**KENIRY PATRICK J** (Margaret M) attorney and counselor at law and asst dist atty Saratoga County 35 N Main and treas L B K Lines Inc h184 S Main see p 143  
 Kennard Eug T emp WVP&PCo r36 Mabbett  
 Kennedy Cath wid John h36 Frances  
 " Francis clk B&M r36 Frances  
 " Geo F opr Stillwater h227 S Main  
 " Harvey r136 S Second av  
 " Jas F contractor and builder 45 Frances h do  
 " Jas S emp State h136 S Second av  
 " John lab r116 N Railroad  
 " John A emp WVP&PCo h9 Adams  
 " John P sexton St Paul's Church r9 Adams  
 Kennedy Margt R tchr r9 Adams  
 " Marion C sten Albany r136 S Second av  
 " Mary wid Jos h124 S First av  
 " Thos emp B&M r36 Frances  
 " Walter S dentist 3 N Main h do  
 Kenney Eliz r L M Kiley  
 " Eliz (Mrs John F) clk Band Box Millinery h144 Ellsworth av  
 " Frank J emp MKCo h144 Ellsworth av  
 " John F lab h144 Ellsworth av  
 " Margt E tchr r RD2  
 " Wm r RD2  
 Kenyon Jas R emp Barge Canal r50½ N Main (18)  
 " Kirtland T emp Albany h800 Grand  
 " Mary wid Thos h50½ N Main (18)  
 " Robt barber h50½ N Main  
 " Thos E emp Barge Canal h21 Grove  
 Kerls Chas V emp Cohoes h11 Green  
 Kern Bertha C sec Northern Auto Parts Co res Waterford  
 Kerwood Arth L welder WVP&PCo h Stillwater av  
 " Arth L Jr rigger WVP&PCo r Arthur L Kerwood  
 Ketchum Squier W emp PL&SCo h4 Round Lake av  
 Kilburn Osmer E emp Troy h101 S Lincoln Hemstreet pk  
 Kiley Lawrence E emp WVP&PCo r L M Kiley  
 " Lawrence M emp WVP&PCo h Brick Yard rd  
 " Matthew J r L M Kiley  
 King Anna hskpr r25 S Main  
 " Colin A eng B&M h142 S Second av  
 " Francis E r199 N Main  
 " Geo emp Albany r224 S Third av  
 " Howard I h416 Grand  
 " Julia r25 S Main  
 " Kenneth C E emp WPA r416 Grand  
 " Louis E retired r27 Warsaw av  
 " Mary wid Frank E hskpr 307 N Fourth av h129 S Crystal  
 " Peter porter Joyce's Log Tavern h Stillwater rd Mech PO RD1  
 Kinney Eliz r RD2  
 Kinns Joel r RD2  
 Kipp J Myron retired h1000 Broadway  
 " Marvin B (Quality Diner) h303 N Fourth av  
 " Raymond W (Quality Diner) h RD1  
 Kivelint John waiter r10 Frances  
 " Jos P com trav h10 Frances  
 " Marie T clk Albany r10 Frances  
 " Mark J waiter r10 Frances  
 Kline Bernice M student r39 S Main  
 " Freeman S Rev (Myra B) pastor First Methodist Church h39 S Main  
 Klingbiel Walter emp WVP&PCo h27 Saratoga av  
 Knapp Harold Y r RD1  
 " Howard r RD1  
 " Irving I emp Brownell Bros Inc h423 Park av  
 " Jacob r RD1  
 " Jennie Mrs r RD1  
 " John R r RD1  
 " Seymour r RD1  
 " Walter r RD1  
 Knights of Columbus Home 49 N Main



- Kobzair Anna emp Stillwater r East  
 " Geo student r East  
 " Wm emp WVP&PCo h East  
 Koper Frank S r East  
 " Jos emp WVP&PCo h East  
 " Stanley USN r East  
 Kopicz Matthew emp WVP&PCo r Michl  
 Bramski  
 Kovats Jos emp WVP&PCo h114 S Main  
 Kozma Frank chemist WVP&PCo r112 S  
 Third av  
 Krasuski Alex r RD1  
 Krawchuk John emp WVP&PCo h57 West  
 Kretchman May r RD2  
 Kreutzer Otto W sec Champlain Brick Co  
 h48 S Main  
 Krous—see Crouse  
 Kruger Amel carp r108 N Railroad  
 Krupetski Frank emp WVP&PCo h Ferris  
 " Jos emp WVP&PCo h Champlain av  
 " Mary (Mrs Jos) emp Stillwater h Cham-  
 plain av  
 " Rita emp NY City r Ferris  
 " Sophie emp WVP&PCo r Ferris  
 Kubalanza Edw emp WVP&PCo r Joseph  
 Moryl  
 Kulso Frank emp WVP&PCo r VanBuren  
 av  
**KURS LOUIS (Rae R) photographer 21 N Main  
 h do see p 146**  
 Kusick Eliz emp Stillwater r end Stillwater  
 av  
 " Frank emp C Brick Co h8 West  
 " John lab h end Stillwater av  
 " John farmhand r end Stillwater av  
 " Jos emp C Brick Co r end Stillwater av  
 " Rose emp Stillwater r14 West  
 Kusik Frank Jr emp WVP&PCo r8 West  
 " John B emp WVP&PCo r8 West  
 " Jos CCC r8 West  
 Kutey Michl J h N Main c Champlain
- L B K LINES INC franchised bus operators,  
 general offices 25 Cypress, pres Harold R  
 Lee, v-pres Franklin W Brownell, sec  
 Clayton Brownell, treas P J Keniry see  
 p 146**
- Labar Chester F clk 87 Ellsworth h rear 87  
 do  
 " Harvey groceries and meats 87 Ellsworth  
 av h do  
 " Jas W slsm r35 S Main  
 " Lillian Mrs h35 S Main  
 LaBarge Edna M relief opr 221 Park av h  
 do  
 " Edw insp B&M h41 Viall av  
 LaBelle Edw J emp City Shoe Shop h27 S  
 Main  
 " Edw R emp 65 N Main h rear 27 S Main  
 " Edwin mgr City Shoe Shop res North  
 Side Cohoes  
 Lachance Edw emp Manhattan Mkt res Al-  
 bany  
 LaDow Sarah wid Charles r608 Broadway  
 LaFond David emp B&M r211 N Seventh av  
 Laisdell Doris M emp Stillwater r226 S  
 Second av  
 " Eleanor H clk F W Woolworth Co r226  
 S Second av  
 " Marian L wid Robt C h226 S Second av  
 " Ralph R mech r 226 S Second av
- Lajeunesse Eugenie dir Mechanicville Con-  
 servatory of Music res Cohoes  
 Lake Francis G meter supr NY SE&G Corp  
 h214 S Second av  
 " Henry G retired h214 S Second av  
 Lamarre Mildred L Mrs h121 S Third av  
 Lambert Anna r21 N Railroad  
 " John emp WVP&PCo r21 N Railroad  
 Lamoreaux Chester P agt Ry Express A-  
 gency res Ballston Spa  
 Lamphere Guy L eng B&M h130 S Second  
 av  
 Landau Henry mgr Central Market Inc res  
 Troy  
 " M. David S Klute mgr 5c to \$1.00 Store  
 39-43 N Main  
 Lane Archie W emp WVP&PCo h99 N  
 Lincoln Hemstreet Park  
 " Arth B emp Albany h89 N Crystal Hem-  
 street Park  
 " Bertha (Mrs Walter) clk Baker Bros h  
 N Third av  
 " Chas E r21 Newman av  
 " Clarence E barber shop 113 Park av res  
 Half Moon RD2  
 " Dorothy (Mrs Leslie) clk D H Oakes h  
 Sixth  
 " Franklin K carp h210 N Sixth av  
 " Geo H h21 Newman av  
 " Harold H r 91 N Crystal Hemstreet Park  
 " Leslie E paper fin WVP&PCo r210 N  
 Sixth av  
 " Lester F gas foreman NY SE&G Corp  
 h219 S Second av  
 " Loretta M emp C W Hughes & Co r89  
 N Crystal  
 " Lulu wid Edgar D r219 S Second av  
 " Ralph T clk B&M h817 Park pl  
 " Walter H truck driver h126 N Third av
- LANG STAMP WORKS mfra rubber stamps,  
 seals, metal checks, badges, letters, fig-  
 ures, stencils 32 Green, Albany see p 28**
- Lansing Barbara B student r814 Elizabeth  
 " Eliz M wid Edw P r48 S Main  
 " Geo r RD1  
 " Ralph P emp D&H h814 Elizabeth  
 Lanza Mafalda r Walnut c New York av  
 " Viola dress opr r Walnut c New York av  
 Lanzone Adrienne dress opr r Walnut c  
 New York av  
 " Anthony r Walnut c New York av  
 " Carmella emp Stillwater r Walnut c New  
 York av  
 " Jos lab B&M h30 Saratoga av  
 " Vincenzina emp Stillwater r Walnut c  
 New York av  
 " Vincenzo prop Hillside Inn h Walnut c  
 New York av
- Lapietro Anna r School  
 " Antoinette dom r School  
 " Frank USN r School  
 " Pasquale h School  
 " Theresa A student r School  
 Larkin Etta L wid Wm h25 S Main  
 " Thos A agt Prudential Ins Co h256 S  
 Main  
 Larson Robt r RD1  
 Lasher Mabel M emp Troy r116 S First av  
 " Wm r RD2  
 Laskey Edw F r26 E Saratoga av



**WHEN** your glasses break send us the pieces and your frame. We can provide a new lens promptly.



**TINLEY-WELLINGTON Co.**  
INC.  
OPTOMETRISTS-OPTICIANS

45 Third Street, TROY, N. Y.

Laskey Frank J emp WVP&PCo h26 E Saratoga av

**LATHAM RUG CO INC** Paul P Machoskey pres carpets and rugs Loudon rd Lathams see back cover

Laurence Olive r RD2

Laurenzo Antonette (Mrs Dominick) emp Stillwater h end Stillwater av

" Armand lab r12 Grove

" Concetta emp Stillwater r School

" Dominick emp B&M h end Stillwater rd

" Edith emp Troy r School

" Helen r School

" Irene O emp Albany r School

" Jos emp WVP&PCo h School

" Jos emp WVP&PCo r12 Grove

" Marion emp Stillwater r School

" Peter r12 Grove

" Vincent emp B&M h12 Grove

Lauterhohn Clifford S emp D&H h138 N Second av

Lavalla Antonio emp WVP&PCo h43 Leonard

" Dominco r115 Round Lake av

" Frances dress opr r29 Leonard

" John r29 Leonard

Lavalla Lena F r29 Leonard

" Salvatore r29 Leonard

Lavazzo Mary wid John h27 S Railroad

" Theresa A emp NYA r27 S Railroad

" Vincent emp NYA r27 S Railroad

Lavigna Anthony emp Troy h39 Mulberry

" Carmella r39 Stillwater av

" Frank emp WVP&PCo r39 Stillwater av

" John student r39 Mulberry

" Jos r165 Saratoga av

" Michaelangelo emp WVP&PCo h39 Stillwater av

" Pasquale emp WVP&PCo r39 Stillwater av

" Peter r39 Stillwater av

" Theo emp WVP&PCo h39 Mulberry

" Vincent agt J Hancock Mut Life Co h173 Saratoga av

Lawlor Jos emp B&M h11 Bennington av

Lawyer Glenn B lab h369 S Main

Leach Fletcher eng B&M power house h806 Broadway

" Helen E student r806 Broadway

Leary—see O'Leary

Leason Margt F bkpr WU Tel Co r18 Gilbert

" Mary wid Peter h18 Gilbert

" —see Leeson

LeBarron Theo H emp SVOCo res RD1

Ledestri Rose Mrs h70 Viall av

Lee Algia wid Emmett h41 S Main

" Danl r RD1

" Geo S elec h213 S Third av

**LEE HAROLD R** (Margaret M) pres LBK Lines Inc res Saratoga Springs

Lee Jim prop Jim Lee Laundry h303½ Park av

" Jim Laundry Jim Lee prop 303½ Park av Miles r RD2

Leeson see—Lesson

Lefebvre Jos USA r121 Round Lake av

" Kathleen clk 121 Round Lake av r do

" Leo emp Saratoga r121 Round Lake av

" Louise wid Aug grocer 121 Round Lake av h do

" Maude emp Schenectady r121 Round Lake av

Lefko Edith emp Sch'dy r Champlain av

" Helen M emp Stillwater r Champlain av

" Martha R r Champlain av

" Peter emp WVP&PCo r Champlain av

" Sigmund emp WVP&PCo h Champlain av

" Vincent emp Niagara Falls r Champlain av

" Wm lab h Champlain av

Lefner Ernest J clk D&H h Waterford rd RD2

" Ernest J Jr student r E J Lefner

Legge Chas V emp Albany h402 Park av

Leggett Agnes emp Kay-Dunhill Dress Co h216½ Park av

" E r RD2

" John r RD2

Legnante Anna r144 Mechanic av

" Frank r144 Mechanic av

" Pasquale h144 Mechanic av

" Virginia r144 Mechanic av

Leighton Robt E emp WVP&PCo h174 N Main

" Ruth V tchr r174 N Main

Leis John (Parkmain Candy Kitchen) r198 S Main

Lembo Ralph emp WVP&PCo h213 Saratoga av

Lemrow Raymond W stock clk J J Newberry Co r19 Frances

" Wilfred J emp WVP&PCo h14 Frances

Lenahan Helen (Mrs John J) clk Smith's Pharmacy h218 N Fourth av

" John J milk pedler h218 N Fourth av

" Juliene K r902 Elizabeth

" Thos E cond B&M h902 Elizabeth

Lenihan Almon S mech h43 Saratoga av

" Arth J prop Lenihan's Super Service Station h523 Park av

Lenihan's Super Service Station Arth J Lenihan prop S Central av

Lenneker Madge Mrs tchr MHS h218½ Park av

Leonard Eliz D r18 Newman av

" Eliz J clk Leonard's News Room r18 Newman av

" Frank lab h Champlain av

" Jas J emp WVP&PCo r18 Newman av

" John plmbr T B Nolan h33 N Main

" Mary E wid Wm J prop Leonard's News Room h18 Newman av

**MCA** "CREDIT REPORTS" **MCA**

MERCHANT'S CREDIT ASSOCIATION OF TROY, N. Y.  
303 RICE BUILDING, TROY, N. Y. Phones TROY 6220

Troy's Leading  
Credit Bureau



**SIBLEY CHEVROLET**

PHONE 84

86-88 So. Main St.

Selling Since 1926

— SALES and SERVICE —

Mechanicville, N. Y.

- Leonard Wm J emp WVP&PCo r18 New-  
man av  
Leonard's News Room Mrs Mary E Leonard  
prop 115 Park av  
Leroux Thos r RD2  
Lessen Oswald H clk Hunter's Mkt h40  
Mabbett  
Lesson Arth lab h Champlain av n West  
" Chas J h Pruyn Hill RD2  
" Felix F lab h43 William  
" Felix F Jr emp NYA r43 William  
" Ida wid Jos h17 West  
" Levi lab h43 William  
" Raymond A linemn NYSE&GCorp h417  
Park av  
Levesque Alice E nurse 36 Burke av r do  
" Anna wid Anie h23 Burke av  
" Jas W emp B&M r23 Burke av  
" Jos E emp WVP&PCo r23 Burke av  
Levine Bernard dry goods 73 N Main h do  
" Nathan H emp Cohoes r73 N Main  
Levins Anthony lab r N Main byd limits  
" Chester r West  
" Edw lab D&H Dock r West  
" Helen dom r West  
" Josephine emp Stillwater r N Main byd  
limits  
" Mary wid Bernard h N Main byd limits  
" Steph h West  
Levinus Geo T h Linden Hemstreet pk  
Schtko RD2  
" Richd A r Crystal Hemstreet pk Schtko  
Lewis Isaac wood wkr r124 S First  
" Morgan E carp h108 S First av  
Lewsza Paul emp WVP&PCo h Champlain  
av c East  
Leykauf Sarah wid Peter h237 S Main  
Leyland Betty J nurse r107 S Linden Hem-  
street pk Schtko RD3  
" Harry J clk PO h Linden Hemstreet pk  
" Jos C h317 N Fifth av  
" Raymond emp WVP&PCo r107 S Linden  
" Walter C chef Butler's Restaurant r317 N  
Fifth av  
Libby Edgar A retired h6 Fitchburg  
Libertino Alice emp Kay-Dunhill Dress Co  
r102 N Railroad  
" Dominic emp B&M h102 N Railroad  
" Filomena opr Troy r102 N Railroad  
" Jos P r102 N Railroad  
" Ralph r102 N Railroad  
Light Arth emp B&M r Harvard Hemstreet  
pk Schtko RD3  
" Leo Z emp WVP&PCo h7 River  
" Wilfred W r Harvard Hemstreet Park  
Lilac Agnes M dom r50 West  
" John emp WVP&PCo h Van Buren av  
" Thos A student r50 West  
" Wm S emp WVP&PCo h50 West  
" Wm S Jr emp WVP&PCo r50 West  
Limberg Esther E emp NYA r65 James  
" Leroy F CCC r65 James  
**LIMERICK'S** Charles H Limerick optician, S C  
Limerick AB: BS optometrists and opti-  
cians 286 River opp American Theatre,  
Troy see top lines  
Limburg Albert gas sta attd h East  
" Augusta Mrs r20 Hudson  
Lincoln The apartments 614 Chestnut  
Linehan Denis D chem eng WVP&PCo h168  
N Main  
Linendoll Gerald r RD1  
" Gerald W steam eng Collins Bros h221 N  
Second av (6)  
" Winfred mach D&HCo h710 Broadway  
Liona's Beauty Shoppe Liona Arnold prop  
47 N Main  
Little—see Lyttle  
Livingston Wm A emp Schdy h519 Chestnut  
Lloyd Herbert C clk Barge Canal h145 S  
First av  
Lockheart Wm r RD1  
Lockwood Helen E student r134 S Main  
" Jas H emp WVP&PCo h134 S Main  
Logan Patk r RD2  
Lohnes Willard E mail msngr h195 S Main  
Lomascolo Salvatore h West  
Lombardi Anthony emp WVP&PCo h45  
Leonard  
" Paul emp WVP&PCo r193 Saratoga av  
Lombardo Carl emp B&M r224 Saratoga av  
" Ernest emp N Y Adm r153 Saratoga av  
" John r153 Saratoga av  
" Victor emp The Army and Navy Store  
h27 S Main  
Lorenzo—see Lourenzo  
Losco Anthony emp WVP&PCo h Walnut  
c New York av  
Lourenzo—see Lorenzo  
Low Alex M emp WVP&PCo h2 West  
Lucarelli Antonio emp M K Mills h211 Sa-  
ratoga av  
" Jas r RD2  
" Sparanza wid John r211 Saratoga av  
Lucas Chas emp WVP&PCo h249 S Third  
av  
" Chas retired h61 East  
" Edw emp WVP&PCo h16 Hemstreet pk  
" Frank emp D&H h East  
" Gertrude B wid Walter A h415 Park av  
" John emp Troy h61 East  
" Steph h60 East  
" Steph Jr r60 East  
" Theo emp WVP&PCo r60 East  
" Walter A student r415 Park av  
Luciano Carmen emp WVP&PCo r38 War-  
saw av  
" Domenic emp B&M h39 Mulberry  
" Nicola h38 Warsaw av  
Lucorelli Lawrence Mrs r RD2  
Luke Helen C wid Robt h120 Park pl  
" Victor S emp WVP&PCo h148 Park pl  
" Wm G Jr emp WVP&PCo h128 S Sec-  
ond av  
Lupo Angelina wid Rocco h137 Viall av  
" John emp B&M h137 Viall av  
" Jos emp MKCo r137 Viall av  
" Theresa emp Troy r137 Viall av  
Luther Adeline J r302½ Park av  
" Edgar emp WVP&PCo h26 Lee  
" Edw A emp WVP&PCo h Dewey av RD2  
" Lillian J dom r26 Lee





# A. J. PADDOCK

## *Flowers of Quality*

74 NO. MAIN ST.

Phone 404

MECHANICVILLE, N. Y.

Luther Nathan lab h55 Greenwood av  
 " Royal L h302½ Park av  
 Lynch Jas emp B&M h15 Mabbett  
 " John prop Patty and Johnny Grill h87 N Main  
 " John r RD1  
 " Martha J wid Jeremiah h Dunley av  
**LYND JOHN W** agt R V Tompkins Agency r220 S Third av  
 Lyons Edw J brakemn B&M r217 S Main  
 " Geo H emp B&M h221 N Second av  
 Lyttle Jas r RD1  
 " —see Little

**MAB CHANCON** r RD1  
 Maby Marian (Mrs Wm H) tchr Sch No 2 r310 Park av  
 " W John physician 515 Park av h do  
 " Wm H dentist 202 Park av r310 do  
 MacDonald Dexter W emp B&M h221 N Second av  
 " Jean r221 N Second av  
 Maciariello Anthony firemn B&M h155 Saratoga av  
 " Jos lab h23 Burke  
 " Lorenzo emp WVP&PCo h223 N Second av  
 MacKenzie Thos K golf pro M Golf Club h210 S Third av  
 Mackey David lab r8 East  
 " Robt J clk NYSE&GCo res Round Lake  
 MacKinlay Reginald H emp B&M h209 N Second av  
 Macklin Chester T (Clara L) prop S J Moore & Co h86 N Washington av Hemstreet Park  
 Maclean Robt G pntr 106 S Main h do  
 MacLaughlin Geo retired r L M Kiley  
**MAG NEIL HARRISON A** (Margaret) insurance State Theatre Bldg and prop Half Moon Appliance Co h139 N Second av see front cover

" Margt A (Mrs Harrison A) ins agt h139 N Second av  
 Maddren Wm A emp B&M h240 S Third av  
 " Wm A Jr emp B&M h239 S Third av  
 Madinas M r RD2  
 Madsen Holger J r RD2  
 Magic Cleaners & Dyers Mrs H Weinstein prop 44 N Main  
 Mahar J Francis r8 East  
 " Jas emp WVP&PCo r Champlain av  
 " Jeremiah h8 East  
 " John emp PL&SCo h43 Viall av  
 " Mary E wid Jas dom h Champlain av  
 " Thos jan Sch No 4 h Champlain av  
 Mahew—see Mayhew

Mahoney Patk J night watchmn D&H frt house h307 N Fourth av  
 Maiello Angelo J lab h411 Grand  
 " Antonio emp D&H h39 Warsaw av  
 " Eug emp D&H h39 Warsaw av  
 " Jennie emp Troy r39 Warsaw av  
 " Jos const wkr r39 Warsaw av  
 " Teresa emp Troy r39 Warsaw av  
 Maier Frank carp h9 Madigan av  
 Malek John emp WVP&PCo h Pruy Hill RD2  
 Mallack John r RD2  
 Mallery Leon emp WVP&PCo h156½ N Main  
 " W Wallace h156 N Main  
 " Wallace L fin WVP&PCo h209 N Seventh av  
 " Wm emp WVP&PCo r156 N Main  
 Malone Jas emp WVP&PCo h63 Mulberry  
 " Jas mgr State Theatre res Saratoga  
 Maloney Jas r610 Grand  
 " John H mgr Maloney's Quality Bakery h115 N Seventh av  
 " Margt emp MKCo h9 Burke av  
 " Mary emp MKCo r9 Burke av  
 " Michl E lab r9 Burke av  
 " Veronica wid Maurice L h610 Grand  
 Maloney's Quality Bakery John H Maloney mgr 70 Viall av  
 Mangano John P lab h27 Leonard  
 Manhattan Market The (Meron and Sarkis Swaslian 68 N Main  
 Manierre Elsie wid Chas V h146 S Second av  
**MANN H R & CO INC** office supplies 407 Falton, Troy see front cover  
**MANNING H A CO** directory and map publishers dist office 277 State, Schenectady see p 23  
 Mannino Salvatore pntr r110 Saratoga av  
 Mansfield Mary F r26 Mabbett  
 " Mildred r26 Mabbett  
 " Veronica A tchr Sch No 3 h26 Mabbett  
 " Wm J milk dlr 15 Bennington av h do  
 " Wm J Jr emp 15 Bennington av r do  
 Manso Arth student r510 Broadway  
 " Benj emp D&H h510 Broadway  
 " Benj Jr h91½ N Main (8)  
 " Chas student r510 Broadway  
 Marcella Geo h West c Champlain  
 " Henry truck driver r West c Champlain  
 " John truck driver h West c Champlain  
 " John lab r192 N Railroad  
 " Josephine emp Stillwater r West c Champlain  
 " Rose r West c Champlain  
 " Tessie dom r West Champlain



## TROY'S SHOPPING CENTER

## F R E A R S

- Marcelli Antonetta emp Modern Laundry  
 r45 William  
 " Columbia wid Isador h45 William  
 " Julius r45 William  
 Marchiano John r115 Round Lake av  
 Marcinkewicz Anthony r East  
 " Geo r East  
 " Jos emp WVP&PCo h East  
 " Michl J r East  
 Mareno Anna opr Kay-Dunhill (Inc) r25  
 Grove  
 " Concetta wid Anthony h25 Grove  
 " Mary emp Kay-Dunhill (Inc) r25 Grove  
 "—see Marrino  
 Marihugh Carolyn B student r145 N Main  
 " J Henry elec supt WVP&PCo h145 N  
 Main  
 Marmillo Carmella dress opr r27 Hulin  
 Marinelli Antonio emp WVP&PCo h23  
 Hulin  
 Marinello Aniello emp WVP&PCo h end  
 Stillwater av  
 " Frank emp WVP&PCo h42 Underwood av  
 " Mary dom r Aniello Marinello  
 Mark's Barber Shop Mark J Fusco prop 62  
 N Main  
 Marmillo Dominick emp WVP&PCo r27  
 Hulin  
 " Filomena r27 Hulin  
 " Frank lab WVP&PCo h18 Hulin  
 " Jerry emp WVP&PCo h27 Hulin  
 " John truck driver h507 Elizabeth  
 " Paul emp WVP&PCo r27 Hulin  
 Marocco Aminda r95 William  
 " Arth meter rdr AG&ES h87½ N Main  
 " Louis emp WVP&PCo r95 William  
 " Peter retired h95 William  
 " Peter Jr clk WVP&PCo h407 N Fifth av  
 " Thos r95 William  
 Marotto Carl T student r58 Mabbett  
 " Frank emp B&M h185 Saratoga av  
 " Geo V student r58 Mabbett  
 " Jerome emp WVP&PCo h58 Mabbett  
 " Jos A barber 58 Mabbett h98 Railroad  
 " Louis clk state h96 Railroad  
 " Margt (Mrs Frank) emp MKCo h185 Sa-  
 ratoga av  
 Marra Henry r Philadelphia av  
 " John emp PL&SCo r Philadelphia av  
 " Michl emp B&M h Philadelphia av  
 " Pasquale r Philadelphia av  
 " Rae mill formn P&LSCo h Viall av byd  
 city limits  
 Marrin Evelyn emp Troy r42½ N Main (1)  
 " Pearl A r42½ N Main (3)  
 " Thos policeman h42½ N Main (3)  
 Marsh Alex Jr emp WVP&PCo h42½ N  
 Main (2)  
 " Cath E r30 Newman av  
 " Emma Mrs h102 S Washington av Hem-  
 street Park  
 " Harold L asst mgr M N Landau Co Inc  
 h39 N Main  
 " Jas E emp D&H h30 Newman av  
 " Marie (Mrs Alex Jr) emp WVP&PCo  
 h42½ N Main (2)  
 Marsh Robt J student r30 Newman av  
 Marshall Helena S Mrs r221 S Second av  
 Martin Frank lab h4 Stillwater  
 " Jas r RD2  
 " Mary wid Albert tchr No 3 Sch r909  
 Elizabeth  
 " Rubin r RD2  
 " Wm r RD2  
 Martine Cecelia tchr r68 William  
 Martone Adeline M clk r116 Saratoga av  
 " Agostino craneman WVP&PCo h116 Sa-  
 ratoga av  
 " Alfd emp WVP&PCo r147 Canal  
 " Daria wid Emilio h147 Canal  
 " Celia tchr Schtke r68 William  
 " Concetta emp Kay-Dunhill (Inc) r147  
 Canal  
 " John plumbing, gas and steamfitting, wall-  
 paper and radios 79 Viall av h139 Sara-  
 toga av  
 " Jos emp WVP&PCo r68 William  
 " Lawrence emp B&M r147 Canal  
 " Louicka emp WVP&PCo r147 Canal  
 " Mary r147 Canal  
 " Michl student r167 Saratoga av  
 " Michl retired h68 William  
 " Nicholas emp D&H h21 Maple  
 " Raphael A emp WVP&PCo h68 William  
 " Raymond billiards 183 Saratoga av r116  
 do  
 " Rocco emp barge canal r167 Saratoga av  
 " Rose emp Waterford r147 Canal  
 Marzano Pasquale emp D&H h Pittsburgh  
 av  
 " Peter h Pittsburgh av  
 Marzinski Anna dom r Dunley av  
 " Eva r Dunley av  
 " Frank r Dunley av  
 " Geo emp WVP&PCo r Dunley av  
 " John emp WVP&PCo h Dunley av  
 " Michl emp CCC r Dunley av  
 " Steph emp WVP&PCo r Dunley av  
 Mason Andrew J emp WVP&PCo r8 Burke  
 av  
 " Johanna H wid Peter h8 Burke av  
 " Margt A opr MKCo r8 Burke av  
 Masonic Temple 211 Park av  
 Massey Herbert J prop Ideal Restaurant  
 h56 N Main  
 " Jas A emp Hudson Valley Gas & Oil Co  
 h N Main c Dunley  
 " John Jr tailor John Massey & Son r215  
 Park av  
 " John H prop John Massey & Son r215  
 Park av  
 " John & Son John H Massey prop tailors  
 215 Park av  
 " Kathryn V (Mrs Herbert J) emp Ideal  
 Restaurant h56 N Main  
 " Lucy (Mrs Jas A) emp WVP&PCo h N  
 Main c Dunley av  
 Massuro Dominic r101 William  
 " Michl r101 William  
 " Pasquale emp WVP&PCo h101 William  
 Mastrianni Antonio (Mastrianni Bros) h45  
 Leonard



**ISN'T** it foolish to put off giving  
your eyes the help they need?  
Come and see us.



**TINLEY-WELLINGTON CO.**  
INC.  
OPTOMETRISTS—OPTICIANS

45 Third Street, TROY, N. Y.

- Mastrianni Bros (Antonio and Jerome Mastrianni) coal 70 Saratoga av  
" Christina wid Ralph opr Kay-Dunhill h40 Grove  
" Francis A physician and surgeon 134 N Second av h do  
" Frank truck driver r40 Grove  
" Jerome (Mastrianni Bros) h29 Hulin  
" Mary M tchr MHS r46 Warsaw av  
" Saverio retired h46 Warsaw av  
" Saverio V student r29 Hulin  
Mastripetro Chas emp Bruno's Garage h127 Viall av  
" Geo emp D&H r172 Saratoga av  
" Mayme r36 Hulin  
" Pasco S retired h36 Hulin  
" Pasco Jr emp D&H r RD1  
Matarazzo Antonette r29 Farrell  
" Dominick r7 West  
" Emilio florist 29 Farrell h do  
" Louis emp 29 Farrell h do  
" Louis r29 Farrell  
Mateo Conchita r79 Round Lake av  
" Mateo emp D&H h79 Round Lake av  
Mathews Eliz wid Saml r113 N Second av  
" Wm emp WVP&PCo h113 N Second av  
Matteo Andrew r168 Saratoga av  
" Angelo clk 168 Saratoga av r do  
" Annunciada dress opr r168 Saratoga av  
" Dominick restaurant 149 N Main h do  
" Jennie dress opr r168 Saratoga av  
" Lambrino clk 168 Saratoga av h do  
" Vincenzo restaurant 168 Saratoga av h do  
Mattison Gilbert J h33 S Railroad  
Matuszewicz Thos J h East  
Mault Alois N emp Sibley's r110 N Third av  
" Geo H formn MKCo h110 N Third av  
" Geo H Jr emp MKCo r110 N Third av  
Mauro Cath A r315 N Third av  
" Dom J student r315 N Third av  
" Domenico C physician 315 N Third av h do  
Mawbey Eliz C wid Wm A h Elizabeth ext  
Mazeski Michelina opr r East  
McAran Grace maid 7 Talmadge pl r do  
" Wm r101 Ellsworth av  
McAvoy—see McEvoy  
McBride Chas r RD2  
" Chas F towermn B&M res RD3  
" Clayton C cook h614 Chestnut  
" Geo r RD2  
" Jas P emp WVP&PCo r38 School  
McCarthy Anna Mrs r20 Saratoga av  
" Esther M sten Coboes r11 Riverside pk S  
" Jeremiah F supv B&M h11 Riverside pk S  
" John F emp WVP&PCo r11 Riverside pk S  
" Kathleen V cashier M N Landau res Troy  
" Margt r146 S Second av  
McClellan Frank formn B&M h902 Elizabeth  
**MC CLEMENTS ROBERT L** prop Electric Service & Supply Co res Stillwater  
McClenthen Jas C r RD1  
McConnell John T insp B&M h411 Spring  
" Margt Mrs hskpr 618 Elizabeth r do  
McCormell Velma R clk M Landau r411 Spring  
McConville Helen A sten Prud Ins Co r33 William  
" Lena V h126 N Central av  
" Mary A r126 N Central av  
" Wm J lab r126 N Central av  
McCormack Robt S mgr meat dept W T Powers h705 Grand  
" Sarah wid Wm r410 Broadway  
" Wm H cond B&M h616 Grand  
McCoy Saml r25 Walnut  
McCreedy Geo H clk D&H h8 Holland av Hemstreet Park  
McDermott Harold emp WVP&PCo r423 Park av  
" Wm r RD2  
McDonald Delia wid Patk J h138 N Main  
" J B r RD2  
McEchron Ernest P emp WVP&PCo h125 N Third av  
" Jas D r125 N Third av  
" Mildred A sten Albany r125 N Third av  
" Raymond G r125 N Third av  
" W Miner emp WVP&PCo r125 N Third av  
" Willis emp B&M r246 S Second av  
McEckron Estelle G (Mrs Jas R Jr) prop Band Box Millinery r405 South  
" Jas R asst formn B&M h246 S Second av  
" Jas R Jr prop McEckron's Super Service r405 South  
McEckron's Super Service Jas R McEckron Jr prop S Main at city line  
McElroy Geo D r RD2  
McEnithan Harry r RD2  
McEvoy Jas student r94 N Lincoln  
" Jas T emp WVP&PCo h94 N Lincoln Hemstreet Park  
McFarren Everett G emp WVP&PCo r422 South  
" Walter A policeman h422 South  
McGann Robt emp B&M r232 Park av  
McGovern Anna E emp Albany r Champlain av  
" Jos emp Albany r Champlain av  
" Marie r Champlain av  
" Patk h Champlain av  
McGowan Ellen E (Mrs Leo) (Ellen Dress Shop) h18 Underwood av  
" Leo E (Ellen Dress Shop) and mgr M Golf Club h18 Underwood av  
" Margt F h154 Saratoga av  
McGrath Alice h84 N Lincoln Hemstreet pk  
" Frank eng B&M h84 N Lincoln Hemstreet Park  
" Regina A r128 N Sixth av  
" Wm emp B&M h128 N Sixth av  
" Wm Jr emp Albany r128 N Sixth av  
McGraw Cath wid Irving J h806 Broadway  
" Jas A prop Commercial Hotel & Grill h116 N Railroad  
" Wm emp B&M h128 N Sixth av  
McGuire Helen T r44 Underwood av  
" Kathleen E dom 127 N Main r44 Underwood av



**LIMERICK'S**

286 River St. Tel. 2431 Troy, N. Y.

McGuire Roland F emp WVP&PCo h44 Underwood av  
 McHale Adelle E Mrs r614 Broadway  
 " Geo v-pres Northern Auto Parts Co res Cohoes  
 McInerney Mary K wid Thos J h145 S Third av  
 McKay Wm r49 Canal  
 McLane Lillian H h36 Frances  
 McLaren Danl retired h230 Park pl  
 McLaughlin Chas F clk r232 Park av  
 " Robt J Jr emp WVP&PCo r34 Newman av  
 " Robt J Sr h34 Newman av  
 " Thos retired r L M Kiley  
 " Wm F exterminating 707 Grand h do  
 McLean Edw T mach h23 Burke av  
 " Edw T Jr student r23 Burke av  
 " Eug E CCC r23 Burke av  
 McMahan Grace bkpr Hallen Motor Co r60 S Main  
 " Jennie M wid John h309 Park av  
 " Thos E emp Cohoes r60 S Main  
 " Wm clk McMahan's Cash Grocery r60 S Main  
 " Walter J prop McMahan's Cash Grocery h60 S Main  
 " Zita cashier 74 N Main r60 S Main  
 " —see McMann  
 McMahan's Cash Grocery Walter J McMahan prop 74-76 N Main  
 McManamon Danl J emp W J Mansfield r Clifton Park rd RD2  
 " Danl T h Clifton Park rd RD2  
 " Luella C shirt opr r Clifton Park rd RD2  
 McMann Elmer J yard cond B&M h310 N Fourth av  
 " Minnie (Mrs Wm H) tchr Jr HS h213 S Third av  
 " Wm H clk B&M h213 S Third av  
 " —see McMahan  
 McMillen Stanley B meat cutter Stillwater h126 Viall av  
 McMurray Jas H hostler B&M h229 S Third av  
 " Wm G watchmn h210 N Fifth  
 McNally Anna wid John r237 S Main  
 " Dorothy r211 N Fourth av  
 " John T emp B&M h120 S First av  
 " Jas E eng B&M h211 N Fourth av  
 McNany Patricia emp Standard Furniture Store r Stillwater  
 McNeill Burt H emp B&M h392 S Main  
 McNelly Jas J mgr Boston Store h7 S Main  
 McNulty Theresa nurse r308 N Fifth av  
 McQuade John B policeman B&M h216 S Second av  
 McVeigh Alice G Mrs r515 Broadway  
 " Margt wid John h210 N Fifth av  
 " Mary r149 S Third av

**EYESIGHT SPECIALISTS**  
**GLASSES AT MODERATE COST**  
 Reliable Service Since 1899

McVeigh Patk h149 S Third av  
 " Patk J state r60 Railroad  
 McWhinnie Cora wid David h61 S Main  
 " David Jr emp WVP&PCo h77 Howland av  
 " John S r RD2  
 " Marie nurse r77 Howland av  
 Mead Florence E tchr MHS r90 S Main  
 " Lewis C real estate 90 S Main r do  
 " Press The (G W and C E Tilly) and rep Troy Stamp Mfg Co 108 Park av  
 Mealey Robt M emp WVP&PCo h904 Elizabeth  
 Mealy Cath (Mrs Robt) sten Municipal Bldg h904 Elizabeth  
 " Robt emp WVP&PCo r904 Elizabeth  
 Mechanicville Chamber of Commerce 46 N Main pres Thos Finegan treas Bert Hack sec Frank A Tate  
 " City Garage S Railroad c S Central av  
**MECHANICVILLE COAL AND SUPPLY CO INC**  
 coal, coke, wood and mason's supplies 56 Mabbett, v-pres-mgr R E Hodges see front cover  
 " Conservatory of Music Eugenie LaJeunesse dir 47 N Main  
**MECHANICVILLE CO-OPERATIVE SAVINGS AND LOAN ASSOCIATION INC** 47 N Main pres William D Wait, v-pres Robert Frazier, sec Senatte K Ostrander, treas William M Foss  
 " Golf Club Michl Ontkush caretkr Hemstreet Park  
 " Improvement Co (Inc) pres Jas H Mari-bugh v-pres Richd P Smith sec-treas Harold F Sheehan 42½ N Main (4)  
**MECHANICVILLE KNITTING CO INC** mfrs of knit underwear and children's sleeping garments, Viall av opp Union Depot pres Osborn E Baker, v-pres Fayette G Myers, sec Harold E Strang, treas Harry L Smith see p 144  
 " Memorial Alfd Miller prop monumental dlr 238 S Second av  
 " Paper Box Co Franz H Moak receiver River  
 " Public Schools John N Hayes supt schools N Main  
 " -Schenectady Bus Line Chas H Aker prop terminal Railroad c Park av  
 " Times Inc weekly newspaper 22 N Main pres Frank L Wiswell treas Ambrose A Scully bus mgr Mrs Anna C Daley editor Mrs Anna C Daley  
 Medina Manuel emp B&M h Pruy Hill RD2  
 " Nick eng WVP&PCo r Pruy Hill RD2  
 Meehan Dorothy tchr Spfd Mass r801 Chestnut  
 " Geo E clk B&M h801 Chestnut  
 Meekin Chester emp West Virginia Diner h216 N Fourth av



- Meekin Gerald L cook City Diner h59 Canal  
 " Kath wid John r216 N Fourth av
- Mehan Donald r RD2  
 " John J emp WVP&PCo h123 S First av  
 " Morris r RD1  
 " Wm C emp D&HRR h105 S Third av
- Mehen Hannah wid John h Holland av  
 Hemstreet pk
- Mele Josephina dress opr r35 William  
 " Katrina dress opr r35 William  
 " Mary dress opr r35 William  
 " Romeo emp WVP&PCo h35 William
- Melise Mary Mrs r20 Grove
- Mellon Chas J garage wkr r9½ Frances  
 " Lawrence P r 9½ Frances  
 " Mathew J emp Green Island h9½ Frances  
 " Mathew J Jr clk 74 N Main r9½ Frances
- Melone Jas emp WVP&PCo h65 Mulberry
- Memorial Baptist Church Rev Earl D  
 Wooddell pastor, Park, Fourth av
- Menke Eliz Mrs r45 Green  
 " Wm H r45 Green
- Mennilla Filomena emp Stillwater r end  
 Stillwater av  
 " Peter h end Stillwater av
- MERCHANT'S CREDIT ASSN OF TROY** John E  
 Van Epps prop Credit Reports 301-304  
 Rice bldg, 5 First, Troy see bottom lines
- Mercurio John emp WVP&PCo h233 Sara-  
 toga av
- Messer Alice dom r32 E Saratoga av  
 " Edmund C emp B&M r32 E Saratoga av  
 " Jos J student r32 E Saratoga av  
 " Victoria C wid Jos J h32 E Saratoga av
- Messore Dominick r101 William  
 " Michl r101 William  
 " Pasquale emp WVP&PCo h101 William
- Metropolitan Life Ins Co J Gordon Nichols  
 mgr 444 Broadway Saratoga Springs
- Mezzone Nicola emp WVP&PCo h401 Eliz-  
 abeth
- Michelè Angelo emp D&H h21 Farrell  
 " Antonio formn WVP&PCo h197 Saratoga  
 av  
 " Mary (Mrs Antonio) grocer 197 Saratoga  
 av h do  
 " Michelina wid Pasquale r21 Farrell  
 " Michelina B r197 Saratoga av
- Michilickia—see Mychalisky
- Micholas Anna wid Jos h East  
 " Anthony emp WVP&PCo r East  
 " Helen r East  
 " Jos state trooper r12 Mabbett
- Mickalonis Anna emp Stillwater r109 Ben-  
 nington av  
 " Bruno emp WVP&PCo r East n Cham-  
 plain av  
 " Geo emp WVP&PCo h East n Champlain  
 av  
 " Geo Jr emp WVP&PCo r East n Cham-  
 plain av  
 " Jos emp WVP&PCo r East n Champlain  
 av
- Mickalonis Peter lab h109 Bennington av
- Micklas Jos S emp WVP&PCo h39 William  
 " Michl emp B&M h N Main n Van Buren  
 av  
 " Wm lab h N Main c Van Buren av  
 " —see Michkolas
- Mignacci Alfd emp MKCo h121 Ellsworth av  
 " Antonetta dress opr r242 Saratoga av  
 " Bernard carp r242 Saratoga av  
 " Frank emp WVP&PCo r30 Round Lake  
 av  
 " John r242 Saratoga av  
 " Pedro emp WVP&PCo h30 Round Lake  
 av  
 " Richd emp MKCo r242 Saratoga av  
 " Teresa dress opr r242 Saratoga av
- Mignano Erosemio barber 199 Saratoga av h  
 do
- Milezarek Mary r RD2  
 " Sigmund r RD2  
 " Valentine r RD2
- Miliozzi Harry emp WVP&PCo r19 War-  
 saw av
- Milkins Ford L r RD2
- Millard Margt F tel opr and file clk AG&  
 ES r RD1
- Millen Eliz Mrs r Eric F Benson
- Miller Alfd mach B&M and prop Mechanic-  
 ville Memorial h238 S Second av  
 " Anthony r155 Saratoga av  
 " Bernard truck driver h25 S Main  
 " Christopher musician r19 Warsaw av  
 " Hattie E r247 S Main  
 " John r RD2  
 " Jos emp B&M Shops h19 Warsaw av  
 " Josephine r19 Warsaw av  
 " Lawrence emp WVP&PCo h223 N Second  
 " Lura wid Will r418 Park av  
 " Mamie r238 S Second av  
 " Wm emp WVP&PCo h RD1
- Miner Ada B r418 Grand  
 " Corinne wid Wm h418 Grand  
 " Esther Mrs emp Troy r40 Frances  
 " Ethel C r418 Grand
- Mingione Anna shirt opr r8 Stillwater av  
 " Jos lab h8 Stillwater av
- Mintzer Bernard emp Mintzer Petroleum  
 Corp r182 S Main  
 " Herman mgr Mintzer Petroleum Corp  
 h182 S Main  
 " Jos emp Mintzer Petroleum Corp res Troy  
 " Petroleum Products Corp Herman Mint-  
 zer mgr Waterford rd RD2
- Miranda Alfonso emp D&H Transfer h5  
 Philadelphia av  
 " Aminda r23 Warsaw av  
 " Anna clk Troy r216 Saratoga av  
 " Anna emp Troy r216 Saratoga av  
 " Evelyn dress opr r216 Saratoga av  
 " Ferdinando emp D&H Transfer h23 War-  
 saw av  
 " Louis emp WVP&PCo h216 Saratoga av  
 " Pasquale tchr r216 Saratoga av
- Mitchell Jas Mrs r RD1  
 " Ralph r RD1





Will send you full details on request.  
Write, phone or call today.  
BOARDMAN BLDG., TROY, N. Y.

**MOAK FRANZ H** (Lulu M) insurance and real estate 37 N Main and probator officer h600 Park av see under name

## FRANZ H. MOAK

### INSURANCE of all kinds

Real Estate Specialist and Appraiser  
Member American Institute of Real Estate Appraisers

National Association of Real Estate Board and New York State Association of Real Estate Boards

Phone 388

You are cordially invited to make use of our services.

37 NORTH MAIN STREET  
MECHANICVILLE, N. Y.

Mockrish Edw J student r30 E Saratoga av  
" Michl E brick layer h30 E Saratoga av

**MODERN LAUNDRY & DRY CLEANERS THE**  
Vincent Reilly prop 26 Burke see front cover

Mohan Lawrence h46 Mabbett  
" Mary Beauty Service Mary R Mohan prop 515 Broadway

" Mary R prop Mary Mohan Beauty Service r515 Broadway

" Mary T wid John A h515 Broadway  
Moll Myer A emp WVP&PCo h Howland av ext

Moloney—see Maloney  
Monahan John H h92 N Pearl Hemstreet pk

Mone Ernest emp B&M h26 Warsaw av  
" Frank lab r25 Grove

" Jos r25 Grove  
" Loretta clk r25 Grove

" Marie opr Kay-Dunhill (Inc) r25 Grove  
" Mary Mrs h25 Grove

Monest Jos h14 Hulin  
" Jos Jr mech r14 Hulin

Monette Cath N Mrs r512 Spring  
Monroe Roy h113 S Crystal Hemstreet pk

Montarello Leo J emp C Brick Co h end West

Montee Nelson A photographer 305 Park av h do

" —see Monty

Montgomery Ernest A mech Watervliet h317 S Main

" J Ward const formn h126 S Crystal Hemstreet Park

" John E bkpr r317 S Main  
Monty Beryl (Mrs Clinton) tchr No 1 Sch r95½ N Main

" Cath emp Nat Youth Adm r233 S Second av

" Clinton emp B&M r N Main c William

" Edw h233 S Second av  
" Edw J clk P H Pender & Son r233 S Second av

" Eliz wid Dennis E h233 S Second av  
" Helen sten r233 S Second av

" Henry J emp B&M Transfer r233 S Second av

" Leo V emp B&M Transfer r233 S Second av

" Lucy emp Troy r233 S Second av  
" —see Montee

Moody Geo M Rev retired h322 Park av  
" Saml hostler B&M r518 Broadway

Moon Harvey E mach r16 N Central av  
Mooney Edw r RD2

" Margt office asst Drs J M & J R Purcell r32 Grove

" Mary A phone opr N Y Tel Co r32 Grove  
" Mary E wid John h32 Grove

Moore Anthony W lab h22 Mabbett  
" Earl T emp B&M r321 N Fifth av

" Edw S h132 S First av  
" Ethel sten State Bank of Albany (Mech Branch) r12 Mabbett

" Grant lab h Champlain av c West  
" Irene Mrs r Hudson av Hemstreet pk

" John S comm of accts r321 N Fifth av  
" Mary wid John h321 N Fifth av

" Myra wid Geo R h251 S Second av  
" Pierce R emp city r12 Mabbett

" Richd A h12 Mabbett  
" Ruth G r321 N Fifth av

" S J & Co Chester T Macklin prop shoes 216 Park av

" Theresa emp MKCo r321 N Fifth av  
" Wm T Iwyr Mead Bldg h16 Park av h50 Green

Moran Thos r78 S Main  
Morby Jas r RD1

Morelli Chester emp WVP&PCo h150 Saratoga av

Morey Raymond S lab h29 Lee  
Mormile Frank brick wkr r46 Saratoga av

" Henry emp D&H r46 Saratoga av  
" John emp D&H h46 Saratoga av

Morocco Anna emp Stillwater r238 Saratoga av

" Frank emp WVP&PCo r238 Saratoga av  
" Louis emp WVP&PCo h245 Saratoga av

" Rose r238 Saratoga av  
Morris Geo F r45 S Main

" Grace wid Henry D r11 Talmadge pl  
Morrisey Edw J emp B&M h12 Greenwood

Morrison Myra A Mrs dom 100 S Crystal Hemstreet Park r do

Morrow Fred D emp 87 N Main r do



**Y**OUR eyes are changing, just as the rest of your body changes. Yesterday's glasses will not suit your eyes indefinitely. Come and see us for a sight test.



**TINLEY-WELLINGTON CO.**  
INC.  
OPTOMETRISTS-OPTICIANS

45 Third Street, TROY, N. Y.

- Morse Anna S wid Geo H h113 N Second av  
 " Claude S emp Albany h S Fourth e Park pl  
 " Geo student r S Fourth e Park pl  
 " Maude J Mrs emp WVP&PCo h31 Viall av
- Mosher Anna wid Wm R r601 Park av  
 " Howard P carp h511 Park av  
 " John P h147 Ellsworth av
- Mosier Arth R engraver Troy h Pruyn Hill RD2
- Mosseau Delia S emp Stillwater r707 Broadway  
 " Gladys (Mrs Jos O) bkpr F H Moak h707 Broadway  
 " Jos O tel opr B&M h707 Broadway
- Moulton Edw F emp WVP&PCo r711 Broadway  
 " Ernest G plmbr r711 Broadway  
 " Ethel (Mrs Ernest G) emp Albany r711 Broadway  
 " Sarah wid Eug F h711 Broadway
- Moylan Lawrence E h316 N Fifth
- Mucci Carmen emp WVP&PCo r45 Saratoga av  
 " Dominick emp WVP&PCo h50 East  
 " Mary wid John h45 Saratoga av
- Mugione Angelo meat mkt 115 Saratoga av h do
- Muir Albert C car repr B&M h138 S Second av  
 " Allen M trainmn B&M h10 West  
 " Fred L emp WVP&PCo h420 Park av  
 " Jane sten J E Camfield r138 S Second av  
 " Luella H student r420 Park av  
 " M Agnes r10 West  
 " Norman H gas mkr NYSE&GCorp h10 Mabbett
- Mulvihill Mary wid Wm h42½ N Main (1)  
 " Mary emp WVP&PCo r42½ N Main (1)  
 " Wm J emp WVP&PCo h106S Hudson av Hemstreet Park
- Municipal Building 36 N Main
- Murnane Michl J emp State h236 S Main
- Murphey Sarah r RD1
- Murphy Agnes Mrs r36 Frances  
 " Angelus r411 Grand  
 " Anna tchr Chatham r1 Harris av  
 " Chas E retired r27 Frances  
 " Eliz sten John G Rogers r27 N Main  
 " Helen A student r149 Saratoga av  
 " Jas F emp B&M h218 Park av  
 " Jas F Jr emp Albany r218½ Park av  
 " John A emp B&M h411 Grand  
 " John D r149 Saratoga av  
 " John F brakeman B&M h411 Grand  
 " John J emp Waterford h149 Saratoga av  
 " Kermit slsmn 70 Viall av h269 Saratoga av  
 " Margt emp WVP&PCo h Dunley av RD3  
 " Mary A emp B-SKCo r113 S Linden  
 " Mary E wid Enos A h1 Harris av  
 " Melvina r Saratoga rd RD1  
 " Rita tchr Chatham r1 Harris av  
 " Thos r RD2
- Murray Clyde F lab h9 Madigan  
 " Dennis W brakeman B&M h802 Chestnut
- Murray Edw J trucking 43 S Main h do  
 " Edw J Jr student r43 S Main  
 " Eleanor opr N Y Tel Co res ing do  
 " Gwendolyn E emp Glens Falls r43 S Main  
 " Jas clk D J Connors r802 Chestnut  
 " Kenneth W emp Nat Youth Adm r315 N Fourth av  
 " Leo emp PO r802 Chestnut  
 " Mary dressmkr 14 Greenwood av r do  
 " Orrin J h9 Madigan av  
 " Robt C emp WVP&PCo h315 N Fourth av
- Murtagh John brick layer h315 Chestnut
- Muzio Jos emp B&M r216 Saratoga av  
 " Michl emp B&M h216 Saratoga av
- Mychalisky Frank ins agt r Van Buren av  
 " John r Van Buren av  
 " Mary dom r Van Buren av  
 " Steph lab h Van Buren av  
 " Wm lab h Van Buren av
- Myer Fredk r RD1
- Myers Amy tchr Sch No 2 r109 N Fourth  
 " Chas B retired h24 William
- MYERS FAYETTE G (Edith) v-pres Mechanicville Knitting Co and acct Sibley Chevrolet h800 Broadway**  
 " Fred r RD2  
 " Mae L wid Morris h414 Broadway  
 " Robt O r RD2
- Myott J Fredk h42½ Saratoga av  
 " John W cutter MKCo h65 James
- NAPOLITANE ANDREW emp B&M h Philadelphia av**  
 " Michl emp B&M h Philadelphia av  
 " Nunzio emp WVP&PCo r Philadelphia av  
 " Pasqualine r Philadelphia av
- Nalli Fred emp B&M h77 Viall av
- Narodki Steph lab r231 S First av
- Natalie Gennaro r369 S Main  
 " Jas emp WVP&PCo r369 S Main  
 " Jos emp WVP&PCo h369 S Main  
 " Rose r369 S Main
- National Accessory Stores Leon D Braumstein mgr 58 N Main  
 " Youth Administration Matthew Danahy supvr offices City Hall
- Neaton Chas E emp WVP&PCo h25 Viall av  
 " Chas E Jr emp B&M h S Hudson Hemstreet pk  
 " Shirley dom r N Linden Hemstreet pk
- Nedzvega Anthony emp WVP&PCo h East Nelson Alex r2 West  
 " Arch B lab h39 William  
 " Chas student r308 N Fifth av  
 " Clifford emp WVP&PCo r614 Chestnut  
 " Frank A emp WVP&PCo r614 Chestnut  
 " John emp Sherman's Dairy r308 N Fifth av  
 " Mary E wid Arch h614 Chestnut  
 " Mildred (Mrs Clifford) clk W T Grant Co h614 Chestnut  
 " Yarde opr N Y Tel Co r218½ Park av
- Nessle Irvin r RD2  
 " Rachel r RD2



- Neubauer Milton J chemist WVP&PCo h  
Pruyn Hill RD2
- Newberry J J Co Kenneth G Fletcher mgr  
226 Park av
- Newell Laura B wid Osborne h65½ N Main
- Newman Ernest emp B&M Transfer h25  
Viall av
- " Vera E asst art supr public schools r603  
Broadway
- Newton Albert B jan Main St School h243 S  
Third av
- New York State Barge Canal office Harry  
W Hale eng in charge River
- " York State Electric & Gas Corp Ralph H  
Spring dist mgr 214 Park av
- " York Telephone Co wire chief Earl Cole  
office 48 N Main
- Nicholisky—see Mycholisky
- Nicos—see Nicholis
- Nieubauer Milton r RD2
- Niland Jas H emp B&M h West byd Cham-  
plain av
- Niles Guy H emp B&M r232 Park av
- Noble Alden R student r200 Park av
- " Harrison J r200 Park av
- " Harry J emp B&M h200 Park av
- " Helene D r200 Park av
- Nolan Helen T sten Sarle & Sarle r509  
Spring
- " Jos V emp WVP&PCo r15 Saratoga av
- " Kathleen E r15 Saratoga av
- " Kathleen F r16 E Saratoga av
- " Mary V r16 E Saratoga av
- " Michl E formn B&M h16 E Saratoga av
- " Michl E Jr student r16 E Saratoga av
- " T Bernard plmbr and oil burners 70 N  
Main h509 Spring
- " T Eliz r16 E Saratoga av
- Nolen M Jas emp WVP&PCo h Van Buren  
av
- Noonan Anne wid John J h132 N Third av
- " Cath F wid Danl h54 Mabbett
- " Fannie r221 N Third av
- " Gertrude T tchr sch No 3 r137 S Third av
- " John P emp B&M h Pearl Hemstreet pk
- " John S clk B&M r132 N Third av
- " Marie M tchr Sr HS r137 S Third av
- " Nora E wid Philip H h137 S Third av
- " P Raymond emp WVP&PCo h96 N Main
- " Rita M sten Albany r54 Mabbett
- " Sheldon sten Albany r132 N Third av
- Noradki Jos r RD2
- Nordstrom Richd r RD2
- Norman Block 38 N Main
- " Everett J pres Champlain Brick Co h211  
N Second
- Northern Auto Parts Co (Inc) 42 N Main  
fres Mrs Lula White v-pres Geo Me-  
Hale treas E J White sec Bertha C Kern
- Norton Chas H emp WVP&PCo h27 Sara-  
toga av
- " Chas L student r Dewey av
- " Claude emp WVP&PCo r Pruy Hill  
RD2
- " Gertrude emp Albany r87 N Washington  
av Hemstreet pk
- " Jos W emp WVP&PCo h174 N Main
- " Mary Mrs r87 N Washington av Hem-  
street pk
- " Wm M emp WVP&PCo h Dewey av
- Norwick Matthew r32 E Saratoga av
- Nosher Catharine A wid John R h130 N  
Sixth av
- " Claire M sten GE r130 N Sixth av
- " John R funeral home 130 N Sixth av h do
- Notro Chrysanthia wid John h31 Saratoga av
- " Dominic r31 Saratoga av
- " Jennie dom r31 Saratoga av
- " John lab r31 Saratoga av
- " Mary C r31 Saratoga av
- " Vincenzo lab r29 Saratoga rd
- Noyes Dorothy sten Albany r415 Park av
- " Kate L wid Lewis J h415 Park av
- Nute Fred mach B&M r511 Chestnut
- Nutting Ida h27 N Main
- O-K SHOP** Louis Solomon prop Rose A Solo-  
mon mgr jewelers drapes curtains etc 91-  
97 N Main see p 142
- 101 Club (John Izzo and Jos Valletto) 101  
Saratoga av
- OAKES DAVID H** (Sarah T) jeweler 106 Park  
av h619 Grand see p 142
- O'Brien Chas F clk h251 S Second av
- " John r RD1
- " John C (Mary M) physn 100 N Main h do
- " John H cond B&M h18 E Saratoga av
- " John H Jr emp Saugerties N Y r18 E  
Saratoga av
- " Kath A wid Wm H h215 N Fifth av
- " Wm H plmbr B&M h111 N Third av
- O'Bryan Bottling Works Mrs Frances Russo  
prop 20-22 Gilbert av
- O'Connor Benj E r216 N Third av
- " Doris H clk M Landau r216 N Third av
- " Joan T r216 N Third av
- " Lillian (Mrs Robt) prop Cozy Beauty  
Shope h9 Adams
- " Michl J emp WVP&PCo h216 N Third av
- " Robt J emp pumping station h9 Adams
- Odd Fellows Hall 118 N Second av
- O'Dell Julia B Mrs h206 S First av
- " Robt A lab r206 S First av
- Offenbacher Donald A emp WVP&PCo r512  
Grand
- " Eliz M r405 N Sixth av
- " Frank emp B&M h25 Viall av
- " Leonard R emp WVP&PCo h606 Broad-  
way
- " Leroy E const wkr res RD2
- " Marie F r25 Viall av
- " Martin A emp WVP&PCo h512 Grand
- " Raymond E const wkr h806 Elizabeth
- " T Wm emp B&M h405 N Sixth av
- " Virginia F r405 N Sixth av
- " Wm emp CCC r405 N Sixth av
- O'Keefe Chas clk B&M r309 S Main
- " Elmer emp WVP&PCo r70 Viall av
- " Jos L emp PL&SCo r RD2
- " Mary E Mrs h70 Viall av
- " Paul h40 Brooke av
- O'Leary Patk emp state h S Central av ext
- "—see Leary
- Olin Agnes V dom r319 N Fifth av
- " Alice r319 N Fifth av
- " Anna M r319 N Fifth av
- " Anna V Mrs dom 515 Park av r319 N  
Fifth av
- Olive Jos emp Champlain Brick Yard h94  
N Linden



- Olszewski Mary wid Steph h19 Penrose av  
 Olszowi Anthony J emp J E Camfield h27 S Railroad
- Omelia Anna wid John r Margt Murphy  
 O'Neil Clara C r65 S Main  
 " Edw emp B&M r610 Park av  
 " Eliz Mrs tchr h65 Main  
 " Lawrence B emp State h508 Park av  
 " Mary wid Michl r508 Park av  
 " Raymond R emp Butler's Restaurant h614 Grand
- Ontkush Geo emp WVP&PCo h N Main nr Van Buren av  
 " Helen r N Main nr Van Buren av  
 " John emp WVP&PCo h Pruyn Hill RD2  
 " John H emp WVP&PCo h N Main nr Van Buren av  
 " Mary emp WVP&PCo r N Main nr Van Buren av  
 " Michl caretkr Mechanicville Golf Club h Howland av ext Hemstreet Park
- Orcutt Chas W com trav h512 Spring  
 O'Rourke Edw emp B&M h27 N Main  
 Orton Florence (Mrs Wallace) mgr The Outlet Shop h210 N Sixth av  
 " Jeannette wid Geo r210 N Sixth av  
 " Wallace O clk Albany h210 N Sixth av
- Osborn Albert emp WVP&PCo h West  
 " Chas E pntr h415 Grand  
 " Ella E Mrs r221 S Third av  
 " Harold T emp WVP&PCo h105 Round Lake av  
 " Raymond r RD1  
 " Wm S emp WVP&PCo h Stillwater av nr DBCo
- Ostrander Jas (Maxine) emp WVP&PCo h29 Green  
 " Maxine (Mrs Jas) tchr No 3 Sch r29 Green  
 " Philip (Sarah) jan Sch No 3 h31 Green
- OSTRANDER SENATTE K (Hilda C) sec Mechanicville Co-operative Savings & Loan Assoc h33 Green**
- Oswich Anthony emp WVP&PCo h West  
 " Anthony Jr emp WVP&PCo r RD1  
 " Thos student r West
- Outlet Shops Inc The Mrs Florence Orton mgr 206 Park av
- Overocher Urias emp B&M h9 River  
 Overton Ernest C tchr Sr HS h Morningside ter RD2
- PAASCHEN RALPH R emp Ballston r415 Spring**
- Pacelli John emp WVP&PCo r27 Leonard  
 Packer Fred dry and fancy gds 51 N Main h406 Park av  
 " Julia r406 Park av
- PADDOCK A J FLOWERS Arthur J Paddock prop florists 74 N Main see top lines**
- PADDOCK ARTHUR J (Louisa F) prop A J Paddock Flowers res Ballston RD1**
- Page Annette F wid Fred E h211 N Fourth av  
 " Cath A dom r214 N Fourth av  
 " Carrie F clk B&M r211 N Fourth av  
 " Frank B brakeman B&M h214 N Fourth av  
 " Henry F trainman B&M h211 N Fourth av  
 " Marion F emp Albany r214 N Fourth av
- Pagliari Jos emp WVP&PCo h220 Saratoga av  
 Palatial Garden & Restaurant Thos Stagliano mgr 220 N Railroad
- Palmer Angeline r137 Saratoga av  
 " Dominick lab h N Main c Van Buren av  
 " Jas Mrs r RD1  
 " Jos insp PL&SCo r11 Grove  
 " Jos emp WVP&PCo h137 Saratoga av  
 " Jos prop Columbia Lunch res inq do  
 " Jos M truck driver h17 William  
 " Mark h381 S Main  
 " —see Palmucci
- Palmieri Americus r36 Grove  
 " Belmar r24 Stillwater av  
 " Carmella r36 Grove  
 " Fay r24 Stillwater av  
 " Frank clk h45 Saratoga av  
 " Gedeon emp B&M r10 E Saratoga av  
 " Henry lab h Stillwater av RD3  
 " Jas r36 Grove  
 " Jas conf 45 Saratoga av h36 Grove  
 " Jennie emp MKCo r36 Grove  
 " Jos emp PL&SCo r9 Grove  
 " Nora emp Troy r36 Grove  
 " Louis carp h24 Stillwater av  
 " Margaret r19 Grove  
 " Mary emp Cohoes r Stillwater av RD3  
 " Mary emp MKCo r36 Grove  
 " Norman musician r24 Stillwater av  
 " Primar musician r24 Stillwater av  
 " Talisman J musician r24 Stillwater av  
 " Tony lab h99 West  
 " Vincenza wid Pasquale h1 Cypress
- Palmucci Carlo emp WVP&PCo h23 Stillwater av  
 " Philip emp WVP&PCo h30 Walnut
- Palonis Jos sgt USA r East n end  
 Palumisi Caletto r5 Philadelphia av  
 Pangburn Ella wid Geo S h513 Chestnut  
 " Harold W stock clk F W Woolworth Co r513 Chestnut
- PANGBURN KENNETH R mgr Socony Vacuum Station (A W 153) Mabbett c Railroad r513 Chestnut**
- Panza Celia dom r189 N Main  
 " Frank bakery 37 Leonard and grocer 44 Leonard h do  
 " Jos h33 Leonard  
 " Lillian r189 N Main  
 " Teresa wid Jos h189 N Main  
 " Victor r189 N Main
- Paper City Auto Service (Alex J Bodner and Jas J Etoll) 191-193 S Main
- Pappas John r RD2  
 Pardo Salvatore lab h22 Leonard
- Parente Dominick emp WVP&PCo h193 Saratoga av  
 " Dominick emp WVP&PCo h37 Stillwater av  
 " Jas V jailer Ballston Spa h11 Maple  
 " Wm emp B&M h Walnut
- Paris Eddie r RD1  
 Parisi Antonio emp WVP&PCo h172 Saratoga av
- Park Avenue Apartments 218½ Park av  
 " Avenue Beauty Shoppe Mrs Bernice Shook prop hairdressing 217 Park av  
 " Avenue Market (Benj and Louis Sussman) 228 Park av



- Park Pastry Shop The Mrs Ruth M Scarey  
prop 228½ Park av
- Parker Albert T millwright h210 First  
" Ernest A shoe repp h Canal h17 N Rail-  
road  
" Frances wid Wm r61 S Main  
" John J clk 138 N Main r138 N Second av  
" Raymond r RD2  
" Warren B milk dlr 154 S First av h do
- Parkmain Candy Shop (Louis L Anes and  
John Leis) N Main c Park av
- Parks Carrie M h101 Ellsworth av  
" Wm lab r RD2
- Patarski Jacob emp WVP&PCo r Van Bu-  
ren av
- Parson Clinton r RD1
- Partello Walter A carp and cont 208 N  
Railroad h do
- Pascucci Pasquale lab h95 Saratoga av  
" Victor emp WVP&PCo h262 Saratoga av
- Pasqualitto Pio emp WVP&PCo r40 Grove  
" Vincenzo emp WVP&PCo h40 Grove
- Patenaude Arnold r Champlain av  
" Evelyn student r Champlain av  
" Florence wid Wm W h Champlain av  
" Leroy slsmn r Champlain av  
" Lionel R truck driver h East  
" Lydia r Champlain av  
" Wilfred W ptr h114 N Railroad
- Patrick Chas F h310 Park av  
" Clarence h108 S Main  
" Harriett wid John E h110 S Main (1)  
" Hyland h909 Elizabeth  
" Norman r RD2  
" Vincent H garage wkr r909 Elizabeth
- Patronis Steph J r RD1
- Patterson Eileen M sten Albany r3 River-  
side Park S  
" Delia wid Edw V h3 Riverside Park S  
" Margt R milliner Albany r30 Riverside  
Park S
- Pattison Geo h10 School  
" Jas R formn WVP&PCo h173 N Main
- Patton Arloeyn (Mrs Dey) tchr No 1 Sch  
r91½ S Main  
" Iley M lab h9 S Main
- Patty and Johnny Grill John Lynch prop 87  
N Main
- Payne Clarence r RD1
- PAYNE FRED W roofing and heating cont 28  
School r523 Park av**  
" Harold M utility man h Blizzard rd Still-  
water RD1  
" Louis r RD1  
" Steph r RD1  
" Wm W gas sta attd h RD1  
" Zelda (Mrs Clarence H) (Robinson Sis-  
ters) r RD1
- Pazzo Steph emp WVP&PCo h47 Round  
Lake av
- Pearse Caroline (Mrs Roy) opr Kay-Dun-  
hill Co h9½ Grove  
" Roy clk h9½ Grove
- Pedro Anthony h11 N Railroad
- Pelaitis Alex emp WVP&PCo h end West  
" Jos emp WVP&PCo r end West  
" Peter emp WVP&PCo r end West  
" Steph r end West
- Pelletier Leo emp Geo F Camfield h202 S  
Third av
- Pejo John r RD2
- Peluso Anna r45 Saratoga av  
" Antonette r101 William  
" Jas emp WVP&PCo h9½ Grove  
" Jennie r45 Saratoga av  
" Louis emp WVP&PCo h45 Saratoga av  
" Pasco emp D&H r45 Saratoga av  
" Ralph emp WVP&PCo r101 William  
" Rocco emp WVP&PCo h101 William
- Pena Jose checker D&H r265 Saratoga av
- Pender Bernard H (Mary I) prop P H  
Pender & Son h129 S Third av  
" Bernard H Jr student r129 S Third av  
" John L agt Prudential Ins Co h809 Park  
pl  
" P H & Son Bernard H Pender prop cloth-  
ing 27 N Main  
" Patk H h124 N Fourth av
- Pengelski S r RD2
- Peno Jos emp B&M h265 Saratoga av
- Pepe Enella emp WVP&PCo h39 Leonard  
" John emp D&H h273 Saratoga av  
" Monica r39 Leonard
- Peretta Anthony r53 Saratoga av  
" Concetta r53 Saratoga av
- Peris C H r RD1
- Perkins Floyd M mach WVP&PCo h504  
Broadway
- Perratta Domenico lab h50 Saratoga av  
" John F emp B&M h50 Saratoga av  
" Mariano cigars & tobacco 75 Saratoga av  
r79 do  
" Ralph emp D&H h53 Saratoga av  
" Robt emp B&M h53 Saratoga av
- Perrino Amey (Mary) lab h104 West
- Perrotto Alex clk h216 N Fifth av  
" Alfd clk 619 Chestnut r do  
" Jos r221 Park av  
" Nicholas grocer 619 Chestnut h do
- Perry Albert L h210 S Main  
" Willard L emp D&H h103 Round Lake av
- Peters Geo A emp WPA h172 Saratoga av  
" Geo H emp B&M h128 N Fourth av  
" Pasquale emp D&H Transfer h62 West
- Peterson Thos E chemist WVP&PCo h149  
S Third av
- Petrograsso Albert clk Troy r219 Saratoga  
av  
" Angela Rose wid Raphael h219 Saratoga  
av  
" Chas r219 Saratoga av  
" Jos barber 219 Saratoga av h do
- Petronis Anna emp Stillwater r N Main c  
Dunley av  
" Anna emp 52 S Main r93 East  
" Anthony emp WVP&PCo r N Main c  
Van Buren av  
" Bernard P emp WVP&PCo h Van Buren  
av  
" Cecelia dom r86 East  
" Felix J jan Sch No 4 r Van Buren av  
" Frank emp WVP&PCo h86 East  
" Jos h Van Buren av  
" Michl emp WVP&PCo r86 East  
" Michl r93 East  
" Monica emp Troy r N Main c Dunley av  
byd limits  
" Walter truck driver WVP&PCo h East  
byd Champlain av



**IF** you wear glasses and have not had your eyesight tested for several years, it is time to come and see us.



**TINLEY-WELLINGTON CO.**  
INC.  
OPTOMETRISTS-OPTICIANS

45 Third Street, TROY, N. Y.

- Petronis Wm emp WVP&PCo h Dunley av  
hyd limits
- Petrucci Alex emp D&H h262 Saratoga av  
" Nicola emp Cohoes r262 Saratoga av
- Petta Angelo emp D&H Transfer h101  
Round Lake av
- Pfaff Henry r RD2
- Phelan Benj emp B&M h68½ N Main
- Phelps Earl G clk WVP&PCo h702 Park av  
" Elton H emp WVP&PCo h801 Elizabeth  
" Eug M emp WVP&PCo h9 Hemstreet av  
Hemstreet pk  
" Laurence emp WVP&PCo h11 Mabbett
- Phillips John r RD1  
" Leslie W emp WVP&PCo r115 Ellsworth  
av  
" S Howard mech MKCo h115 Ellsworth av  
" S Howard Jr emp MKCo r115 Ellsworth  
av
- Philo Eyrol r RD2
- Phinney Gough V acct NYSE&GCorp h520  
Broadway  
" J Edwin emp State h Waterford rd RD2
- Picciarelli—see Pitcherall
- Piccirilli Arth slsmn h22 Maple  
" Hector r Boston av c Walnut  
" Jos cook h285 S Main  
" Pauline F (Mrs Jos) bkpr LBK Lines  
h285 S Main  
" Peter lab h Boston av c Walnut
- Pickard Jos eng B&M h4 Riverside Park N  
" Susie dom r518 Broadway
- Pickett Danl G firemn B&M h403 N Fifth av  
" Danl T clk State r403 N Fifth av  
" Geo H emp State r403 N Fifth av  
" Jos S emp B&M r403 N Fifth av  
" Mary E tchr r403 N Fifth av  
" Rita L sten Welfare Dept r403 N Fifth av  
" Wm E student r403 N Fifth av
- Pierce Fred chief clk D&H Troy r49 Canal
- Pierson B Marshall clk Handy's News Room  
r25 Green  
" Helen M Mrs h25 Green
- Pignatella Adeline dress opr r27 Maple  
" Antonio h27 Maple  
" Anthony emp WVP&PCo h36 Leonard  
" Carmella student r27 Maple  
" Jos lab D&H h115 Round Lake av  
" Jos S emp RR YMCA r27 Maple  
" Mary r115 Round Lake av  
" Mary dress opr r27 Maple  
" Nancy A r115 Round Lake av  
" Phyllis C r115 Round Lake av  
" Sabatine emp WVP&PCo r25 Maple  
" Vincenzo h25 Maple  
" Vincenzo lab D&H r27 Maple
- Pike Alice E Mrs h302 S Main  
" Allie H eng B&M h803 Chestnut
- Pilling Chas N Jr formn B&M h309 N  
Seventh av  
" Lola r309 N Seventh av
- Pinchuk Kupree lab D&H h Champlain c  
West  
" Nicholas r Champlain c West
- Pingle Frances Mrs h N Main byd Limits  
RD1
- Pingrey Donald J prin No 1 Sch h117 S  
Third av
- Pion Emil r RD1  
" Jos r RD1  
" Wilfred r RD1
- Pirola John emp B&M Transfer h204 N.  
Railroad  
" Leo r204 N Railroad
- Pitcheralli John r158 Saratoga av  
" Jos emp WVP&PCo h10 Hill  
" Jos USA r158 Saratoga av  
" Jos lab h65 James
- PITCHERALLI PASQUALE (Verna) emp O-K.  
Shop h12 Penrose av**  
" Steph emp WVP&PCo h158 Saratoga av  
"—see Picciarelli
- Pitman Ernest J h27 Newman av  
" Harry L jan city hall h128 S First av
- Pizen Michl r RD1  
" Wesley stevedore h Saratoga rd RD1
- Plant Frank r RD2  
" Martin r RD2
- Ploof Edna r317 N Fourth av  
" Wilfred emp WVP&PCo h317 N Fourth
- Ploss Chas jan NYSE&GCorp res RD2
- Plumblo Louisa r RD2
- Pluse—see Peluso
- Pohl Frank r RD2
- Poitras J Harry emp WVP&PCo h315 N  
Fourth av
- Polaitis Eva wid Jos h N Main c Champlain  
av
- Polaski John r RD2
- Polhemus Doty retired h9 Saratoga av  
" Doty Jr farmhand r9 Saratoga av
- Polonis Anna emp Stillwater r75½ N Main  
" Edw emp Stillwater r East n end  
" Michl emp WVP&PCo h East n end  
" Pauline emp Stillwater r East n end  
" Steph h West  
" Wm agt USA r East n end
- Ponzillo Angeline mill wkr Troy r25 War-  
saw av  
" Frank r25 Warsaw av  
" Jennie (Mrs Mark) emp Ballston Spa  
h160 Saratoga av  
" John emp B&M h25 Warsaw av  
" Louis emp L J Verdicchio h108 Saratoga  
av  
" Mark emp WVP&PCo h160 Saratoga av  
" Rose dom r25 Warsaw av  
" Steph r25 Warsaw av
- Popovich Peter h N Main c Champlain av
- Poraski Anna wid John h School
- Porter Wm W cond B&M h802 Broadway
- Post Jay lab h18 Newman av  
" Office S Main n Park av
- Potter F J r RD1
- Pouch Delia wid John h7 West
- Poucher Frank C trucking, sand and gravel  
215 N Third av h do  
" Wm E emp City Ice & Fuel Co h417 Park  
av
- Powers Ann (Mrs Wm H) opr N Y Tel Co  
h36 Mabbett  
" Bartholomew h31 Sheehan



- Powers Helen L r12 Greenwood  
 " Irene K student r221 N Third av  
 " Jas F emp NYSE&GCorp h35 S Main  
 " Louise M cashier J J Newberry Co r221 N Third av  
 " Margt emp Troy r12 Greenwood av  
 " Maurice M r702 Park av  
 " Patk J emp NYSE&GCorp h243 S Main  
 " Raymond J clk r221 N Third av  
 " Rita M student r221 N Third av  
 " Thos F emp State h221 N Third av  
 " Thos F Jr clk B&M r221 N Third av  
 " Thos P clk D&H h702 Park av  
 " Wm H emp WVP&PCo h602 Grand  
 " Wm H boiler mkr B&M h36 Mabbett  
 " Wm T grocer 104 Park av h706 Grand  
 " Wm T Jr clk 104 Park r706 Grand  
 Pozniakis Steph r6 West  
 " Wm emp WVP&PCo h6 West  
 Pratt Jas R r108 S First av  
 " Jean (Mrs Jas R) clk W T Grant Co r108 S First av  
 " Robt F emp State h108 S First av  
 Pregent Arth J emp WVP&PCo h30 Ensign av  
 " Harrison J emp WVP&PCo h20 Frances  
 " Mamie wid Harrison r3 N Main (11)  
 " Raymond J emp WVP&PCo h East  
 Prime Jas r RD1  
 Printer Eliz F r17 Saratoga av  
 " Robt C emp WVP&PCo h off Pruyn Hill RD2  
 Priviter Dominic h73 Round Lake av  
 Pronto Edw H elec h31 Mabbett  
 Prout Jas E emp WVP&PCo r Champlain av  
 " John r Champlain av  
 Provancher Alfd J cond B&M h17 E Saratoga av  
 " Alfd J Jr clk B&M h17 E Saratoga av  
 " Edw r26 Penrose  
 Prudential Insurance Co Lloyd Abare asst supt 42½ N Main  
 Pruso Edw emp WVP&PCo h208 S Third av  
 " John USA r Champlain av  
 " Peter emp WVP&PCo h Champlain av  
**PRUYN KENYON (Edith) pres Pruyn Lumber & Supply Co h148 S Main**  
**PRUYN KENYON H (Audrey) asst treas Pruyn Lumber & Supply Co h516 Grand**  
**PRUYN LUMBER AND SUPPLY CO (INC) 152 Railroad av pres Kenyon Pruyn, treas William H Abel, asst treas Kenyon H Pruyn, sec Joseph Silverman see p 139**  
 Public Welfare Office Mrs Mary H Cassidy com Mead Bldg  
 Pucci Anthony r29 Warsaw av  
 " Fortunato emp WVP&PCo h29 Warsaw av  
 Pugh Grover r RD2  
 Pugliese Pasquale chef r198 S Main  
 Publik Steph emp WVP&PCo h East  
 Purcell Andrew J h N Hudson Hemstreet pk  
 " Eliz A dancing inst 39 Frances r do  
 " Jeremiah J h128 S Main  
 " John R physician 39 Frances h do  
 " Jos M surgeon 39 Frances h do  
 " Mary dress opr r45 William  
 " Nicholas emp WVP&PCo h45 William  
 Purcell Patk student r45 William  
 Purdy Torrey emp B&M h Hemstreet pk Box 495  
 Purple Cath (Mrs Jos) emp Stillwater h West  
 " John emp Hallen Motor Co h Champlain  
 " Jos emp WVP&PCo h West  
 " Rose wid Andrew h West  
 Purtle Joan M student r14 Arnold av  
 " John J letter carrier PO h14 Arnold av  
 " Josephine A r154 Ellsworth av  
 " Rita R student r14 Arnold av  
 Putnam Carl M r108 S Fourth av  
 " Margt L wid Eug Sr h108 S Fourth av  
 Pythian Club Improvement Blk N Main  
 " Hall Improvement Blk N Main  
 QUACKENBUSH ALFRED G trucking h110 S Hudson Hemstreet Park  
 " Herbert milk msngr h Hemstreet Park Schtke RD3  
 " Raymond chauff r Crystal Hemstreet Park Schtke RD3  
 Quality Diner (Marvin B & Raymond W Kipp) Elizabeth c N Third av  
 Quick Lillian wid Herbert E r61 S Main  
 " Spencer lab h61 S Main  
 Quinn Alfd W clk PO h230 Park pl  
 " Bartholomew F emp city h154 Ellsworth av  
 " Cath C student r154 Ellsworth av  
 " Edw Rev asst pastor St Paul's The Apostle Church r122 N Main  
 " Jas emp M L Williams r154 Ellsworth av  
 " Jos emp State Theatre r154 Ellsworth av  
 " Robt H rural carrier No 1 res inq do  
 RACE CHARLES emp B&M r Stillwater rd RD1  
 Rafferty Francis clk r11 E Saratoga av  
 Railroad Young Men's Christian Association E Russell Babcock gen sec 321 N Third av  
 Railway Express Agency Chester P Lamoreaux agt office D&H depot N Second av  
 Rajeski Helen emp Stillwater r50 East  
 " Jos h50 East  
 " Sigmond r50 East  
 " Steph emp WVP&PCo r50 East  
 Ralston Richd E h65½ N Main  
 Rando Eliz T nurse r61 Central av  
 " Mary E emp Albany r61 Central av  
 " Salvator emp D&H h142 N Main  
 " Thos J h61 Central av  
 Randolph Alfred student r25 Walnut  
 " Mabel wid Brook dom Estelle Rita Hotel h25 Walnut  
 Ransom Leslie E emp WVP&PCo r311 N Eighth av  
 Rathburn Alice wid Thos H r136 N Third av  
 " Allen emp WVP&PCo h136 N Third av  
 " Arnold clk r136 N Third av  
 Rattell Fred J emp B&M h6 Lee  
 Raucci Angelo emp B&D Tavern r42 Leonard  
 " Biagio shoe repairing 150 N Railroad h42 Leonard  
 " Chas taxi service 79 Edna av h do  
 " Dominick emp D&H Dock h27 Walnut



- Raucci Jas emp B&M h382 S Main  
 " Ralph lab h95 Saratoga av  
 " Teresa emp Troy r42 Leonard  
 Rausso Lorenzo emp B&M h West  
 " Nicholas r West  
 Raymond Jos r RD1  
 Rea Harry emp B&M r126 N Second av  
 Record Chas S v-pres C W Hughes & Co  
 h6 Riverside Pk N  
 " Charlotta H tchr Cambridge r6 Riverside  
 Pk N  
 Redding Clarence F cond B&M h416 Spring  
 Reddy Ida N r18 West  
 " Jas emp WVP&PCo h18 West  
 " Jas L emp WVP&PCo r18 West  
 " Nora r Wm Weaver  
 Rediker Harry T emp B&M h511 Park av  
 Reed Danl r RD2  
**REED GORDON M** mgr Socony Vacuum Oil  
 Co (A W 626) S Main h22 Hemstreet av  
 Hemstreet pk  
 " Leonard r RD2  
 Reeves Geo F mason h16 S Saratoga av  
**REGAL ART PRESS** process color printers  
 Seventh av c Hutton, Troy see p 30  
 Regner Cath wid John P h36 Frances  
 Reifka Hazel E Mrs r4 Round Lake av  
 Reilly Francis W r289 S Main  
**REILLY HOWARD J** (Lulu M) city judge law-  
 yer and corporation attorney 75½ N Main  
 (10) h26 Burke see p 143  
 " Johanna wid Matthew J h26 Burke  
 " John F emp state h289 S Main  
 " John P emp Albany r289 S Main  
 " M Eleanor clk r289 S Main  
 " Madeline C beauty opr Eva's Beauty  
 Shoppe r289 S Main  
 " Matthew B emp Reilly Bros Modern  
 Laundry h East  
 " Monica C clk A J Paddock r289 S Main  
 " Rachel (Mrs Burke) clk Job C Reynolds  
 h6 East  
 " Sarah K student r289 S Main  
 " Thos emp state h4 Hulin  
**REILLY VINCENT** (Luella) prop The Modern  
 Laundry & Dry Cleaners h96 N Lincoln av  
 Hemstreet Park  
 Reiniger Arth C clk D&H frt house h203  
 S Second av  
 " Wm P emp Sherman Dairy r203 S Sec-  
 ond av  
 Relihan Alice E wid Dennis h19 Saratoga av  
 Remington Albert r RD2  
 Reutz John A bus mgr Mechanicville Times  
 h807 Elizabeth  
 Retell Alfd lab h N Main RD1  
 Rettell Fred J h108 S Main  
 " Jos E lab h108 S Main  
 " Nelson L lab h108 S Main  
**REXALL STORE** Percy G Waller Jr prop 200  
 Park av see p 144  
 Reynolds Job C shoes 114 Park av h131 S  
 Third av  
 Ribel Ann sten Albany r N Main c Cham-  
 plain av  
 " Walter emp WVP&PCo h N Main n  
 Champlain av  
 " Walter Jr emp WVP&PCo r N Main c  
 Champlain av  
 Riccardi Martin emp WVP&PCo h233 Sa-  
 ratoga av  
 Riccardone Anthony emp B&M r60 West  
 " Henry lab B&M h74 William  
 " Marco lab h101 William  
 " Teresa wid Salvatore h60 West  
 Rice Josephine wid Chas r Harriett Aldrich  
 Richards Anna wid Walter h61 East av  
 " Henry P emp B&M h rear 98 N Railroad  
 " John emp WVP&PCo r61 East av  
 " Steph clk Thos Chase h East  
 " Walter USA r61 East av  
 Richardson J Howard emp Ryan Bros h  
 Pruyn Hill RD2  
 " John E emp B&M h216½ Park av  
 " Leo M foreman WPA h21 Hill  
 " Madelyn M r713 Elizabeth  
 " Mary F r21 Hill  
 " Wm R emp B&M h713 Elizabeth  
 " Wm R Jr emp B&M r713 Elizabeth  
 Richmond Clyde J emp B&M h146 S Sec-  
 ond av  
 Rifkin Louis mgr Kay-Dunhill Inc h407  
 South  
 Riley Geo r RD1  
 " Howard r RD2  
 " Thos F emp B&M h31 France  
 " Walter r RD1  
 Rinaldi Antonio emp B&M h182 Saratoga av  
 " Ice Co Antonio Rinaldi prop 182 Sara-  
 toga av  
 " Lawrence emp Rinaldi Ice Co r182 Sara-  
 toga av  
 " Michl emp Rinaldi Ice Co r182 Saratoga  
 av  
 " Salvatore emp Rinaldi Ice Co h182 Sara-  
 toga av  
 Rishel Dorothea E r29 Newman av  
 " Henry E h29 Newman av  
 Ritchie Walter M emp WVP&PCo r8 Hol-  
 land av Hemstreet Park  
 Rivers Bernard G emp D&H h East  
 " John r RD2  
 Rivette Geo J emp WVP&PCo h218 S  
 First av  
 Roach Paul chef Estelle-Rita Hotel r do  
 Robens John E emp WVP&PCo h211 S  
 Second av  
 " Lula M emp WVP&PCo h104 N Main  
 Robert Ann M dom r212 N Railroad  
 Roberts Adeline wid Wilfred M h124 N  
 Third av  
 " Adeline F (Daphne Beauty Shop) r124 N  
 Third av  
 " C Edna waitress Cohoes r79 Round Lake  
 av  
 " Cath wid Chas R h79 Round Lake av  
 " Felix r RD2  
 " Hardware Co Merritt Roberts prop 302  
 Park av  
 " John J emp D&H h212 N Railroad  
 " Margt M waitress City Diner r79 Round  
 Lake av  
 " Mary J emp Albany r79 Round Lake av  
 " Merritt S prop Roberts Hardware Co h703  
 Park av  
 " Wilfred M Jr sub letter carrier r124 N  
 Third av  
 Robinson Elmore F r RD1  
 " Josephine Mrs emp Amsterdam r Mrs  
 Frances Pringle RD1



- Robinson Lulu M wid Courtland T h222 N Second av  
 " Sisters (Mrs Irma L Church and Mrs Zelda Payne) restaurant 206½ Park av  
 " Volney r RD1  
 Robison Frank r RD1  
 Robyck Steph emp Coboes h32 Round Lake av  
 Rocco Peter clk Belmont & DeVito h101 William  
 Roche Jas retired r49 Canal  
 Rock Napoleon N trainman B&M h11 E Saratoga av  
 Rockefeller Fredk A r610 Chestnut  
 " W Franklin auto mech r610 Chestnut  
 Rocker Vera B dom r12 Penrose  
 Roddy Jas A emp B&M h411 Spring  
 " John H emp D&H r411 Spring  
 Rodeno Anthony h151 Saratoga av  
 Rodriguez Celestiano blacksmith WVP&P Co h110 S Main  
 " Helen emp RPIdeCo r110 S Main  
 " Jos student r110 S Main  
 " Louis r110 S Main  
 " Manuel emp Maloney's Quality Bakery r110 S Main  
 " Serfio emp West Virginia Diner h85 Ellsworth av  
 " Zachel r110 S Main  
 Roe Arth emp B&M r72 N Railroad  
 " Edw C emp B&M h72 N Railroad  
 Rogan Helen J h312 N Fifth av  
 " Janet wid Thos r312 N Fifth av  
 Rogers Fredk C car insp B&M h90 N Linden Hemstreet Park  
 " Jennie B wid Courtland K bkpr MKCo h617 Grand  
 " John G Mrs h208 N Fifth av  
 " Kath L tchr Liberty r617 Grand  
 " Marion M sten Sr H S r415 Spring  
 " Patk J retired h415 Spring  
 Roland Alphonsus lab r101 S Lincoln av Hemstreet Park  
 " Patk emp WVP&PCo h101 S Lincoln av Hemstreet Park  
 Roman Frank emp WVP&PCo r Mrs Anna Poraski  
 " Jos student r Mrs Anna Poraski  
 " Walter emp WVP&PCo r Mrs Anna Poraski  
 Ronan Dennis E emp VP&PCo h108 S Fourth av  
 " Jas J (Laura) emp F H Moak h714 Broadway  
 Ronda Salvador trucker D&H h142 N Main  
 Roper Danl J emp WVP&PCo h Dunley av  
 " John retired r Dunley av  
 Rose Anna M emp Kay-Dunhill Dress Co r89 Round Lake av  
 " Benj emp D&H h89 Round Lake av  
 " Edw B lab h120 S First av  
 " John H h41 Round Lake av  
 " Monica B emp Nat Youth Adm r99 West  
 " Nicholas emp B&M h99 West  
 " Raymond lab h off River rd Hemstreet pk  
 Rosko Geo emp WVP&PCo h N Main byd limits  
 " Mary A dom 170 S Main r N Main byd limits  
 Rosky Jos dept mgr Central Mkt h215 N Third av  
 Ross Anthony emp D&H h43 Round Lake av  
 " Angelo emp Saratoga r43 Round Lake av  
 " Duncan E student r224 Park av  
 " Fannie Mrs r32 Burke av  
 " Florence (Mrs Gus) prop Ross's Grill h172 N Railroad  
 " Gus hostler D&H h172 N Railroad  
 " Gus Jr student r172 N Railroad  
 " Jas emp D&H r172 N Railroad  
 " Ralph lab h315 N Seventh av  
 " Theresa M waitress Ross's Grill r172 N Railroad  
 " Wilbur r RD1  
 " Wm E fireman B&M h224 Park av  
 Ross's Grill Mrs Florence Ross prop 170 N Railroad  
 Rotondo Michl emp Quality Diner r77 Round Lake av  
 " Minnie wid Peter h77 Round Lake av  
 Rouche Henry emp D&H h57 Mulberry  
 " —see Racci  
 Roy David A eng B&M h311 N Third av  
 " Henry C brakeman B&M h617 Broadway  
 " John C clk 304 Park av h617 Broadway  
 " Wm emp B&M r617 Broadway  
 Rubino Anthony r33 Leonard  
 " Antonette emp Troy r33 Leonard  
 " Donata emp B&M h33 Leonard  
 " John emp D&H h6 Farrell  
 " Jos r33 Leonard  
 " Madeline emp Kay Dunhill (Inc) r33 Leonard  
 " Ralph emp D&H h14 Penrose  
 Ruggiero Anthony emp D&H Transfer r13 Grove  
 " Philip emp WVP&PCo h13 Grove  
 Rush Ada E emp Nat Youth Adm r308½ Park av  
 " Hannah J dom r308½ Park av  
 " Jas S h308½ Park av  
 " Robt S lab r308½ Park av  
 Rushiliki John r RD2  
 Russell Albert E millwright h108 S Crystal Hemstreet Park  
 " Bess I opr Troy r197 N Main  
 " Chas emp WVP&PCo h East  
**RUSSELL GEORGE A (Arline F) prop The Ace Radio Shop res RD1 Brightman rd**  
 " Gladys M sten r108 S Crystal Hemstreet Park  
 " John emp WVP&PCo r East  
 " Ralph E clk B&M Transfer h311 N Seventh av  
 Russo Antonio milk dealer 91 Round Lake av h do  
 " Cath student r269 Saratoga av  
 " Dominick lab h95 William  
 " Frances (Mrs Salvatore) prop O'Bryan Bottling Works h269 Saratoga av  
 " Jos florist off Stillwater av at end h do  
 " Mary dress opr r Jos Russo  
 " Ralph emp D&H h Stillwater av at end  
 " Salvatore retired r814 Broadway  
 " Salvatore mgr O'Bryan Bottling Works h269 Saratoga  
 " Vincenzo h166 Railroad  
 Russom Arth M emp B&M h89 N Linden Hemstreet pk  
 " Arth M Jr r89 N Linden Hemstreet pk  
 " Frank V r89 N Linden Hemstreet pk



**WHEN** your glasses break send us the pieces and your frame. We can provide a new lens promptly.



**TINLEY-WELLINGTON CO.**  
INC.  
OPTOMETRISTS—OPTICIANS

45 Third Street, TROY, N. Y.

- Russum Herbert H bakery slsmn h603 Chestnut
- Ruszek Julia Mrs h West
- Ruzycki Sadie wid John h14 West
- " Sophia emp Troy r14 West
- " Sygmund emp WVP&PCo r14 West
- " Thaddeus r14 West
- Ryan Andrew M Jr clk 232 Park av r237 S Third av
- " Andrew M prop Estelle Rita Hotel h232 Park av
- " Bros (John and Michl Ryan) meats and provisions 300 Park av
- " Francis E clk Albany r116 N Third av
- " Helen (Mrs Andrew M Jr) opr NY Tel Co r237 S Third av
- " Helen L emp Albany r116 N Third av
- " Jane (Mrs John F) emp Kay-Dunhill h113 S Linden Hemstreet pk
- " John (Ryan Bros) h230 S Third av
- " John D tchr r230 S Third av
- " John F clk B&M h113 S Linden av Hemstreet Park
- " John H mason r10 Mabbett
- " John J emp WVP&PCo r221 Park av
- " John J funeral director and embalmer 311 Park av h414 do phone 214
- " Jos emp WVP&PCo h215 N Fifth av
- " Jos r RD1
- " Jos M emp Comstock r RD1
- " Jos P emp Albany r504 Broadway
- " Josephine M emp Troy h10 Mabbett
- " Kath E r116 N Third av
- " Kath M tchr r230 S Third av
- " Kathryn R tchr r112 S Third av
- " Loretta C Mrs h18 Mabbett
- " Marion M sten H J Reilly r116 N Third av
- " Mary A r113 S Linden av Hemstreet Park
- " Mary H sten r10 Mabbett
- " Michl F (Ryan Bros) h116 N Third av
- " Patk r RD1
- " Patk J h504 Broadway
- " Philip F h20 Hudson
- " Theresa M r10 Mabbett
- " Thos E tchr Sr HS r230 S Third av
- " Wm brakeman B&M h145 S Third av
- " Wm D tchr Long Island r230 S Third av
- Rychcik Stanley clk East St Grocery & Market r74 East
- Rychick Anna wid Walter h N Main byd limits
- " John lab r N Main byd limits
- " Julia dom r N Main byd limits
- Rydstrom Harry M h323 Park av
- SABATINO ADELINE** emp Stillwater r420 Chestnut
- " Anna clk The Outlet Shops r420 Chestnut
- " Elsie emp Stillwater r420 Chestnut
- " Jos emp B&M h401 Elizabeth
- " Philip emp B&M h420 Chestnut
- Sabin Clifford E mech B&M Shops h131 N Fourth av
- Sadowsky Ann dom 253 S Third av r East
- " Chester emp WVP&PCo r East
- " Edw emp WVP&PCo r East
- " Frank emp WVP&PCo h East
- Safford Henry D retired h101 S Third av
- Sage Clarence E pres-treas Sage Garage Co h411 South
- " Garage Co (Inc) 192 S Main pres-treas Clarence E Sage v-pres Mrs Helen C Sage sec Mary E Sage
- " Helen C (Mrs Clarence E) v-pres Sage Garage Co Inc h411 South
- " Howard D comm of public works h192 S Main
- " Margt L r192 S Main
- " Mary E (Mrs Howard D) sec Sage Garage Co h192 S Main
- " Philip R jockey r192 S Main
- " Richd student r411 South
- Salkus Martin emp WVP&PCo h16 West
- SALMON JOSEPH T** (Carrie L) pres S C Baker & Co h130 N Fifth av
- SALMON OLIN J** (Dorothy) clk S C Baker & Co h418 Broadway
- Salois—see Salway
- Salvadore Alfd clk 207 Saratoga h216 do
- " Anthony clk 207 Saratoga av r do
- " John restaurant 207 Saratoga av h do
- " Lucy (Mrs Alfd) dress opr h216 Saratoga av
- " Mary student r207 Saratoga av
- " Newton emp WVP&PCo h252 Saratoga av
- SALVATION ARMY BARRACKS** Capt James E Burdett 14 N Central av see p 137
- " Army Store Richd L Neiter mgr 96 N Main
- Salway Jos Jr bartender h218 S First av
- " Louis J emp WVP&PCo h167 Saratoga av
- Sanders Emily R wid Jos h76 N Pearl Hemstreet Park
- " Halsey C emp D&H h180 N Railroad
- " Hannah M r76 N Pearl Hemstreet Park
- " Jas mach WVP&PCo r Mrs Nellie Holmes Pruyn av RD2
- Sandulla Alfd mach D&H shops h23 Warsaw av
- " Joanna r23 Warsaw av
- " Victoria r23 Warsaw av
- Sandy Albert emp WVP&PCo r Valentine Gruski
- Sangil Mary wid Raymond h146 N Main
- Santa Barbare Giovanni emp WVP&PCo h21 Maple
- " Steph emp WVP&PCo h167 Saratoga av
- Santagato Anthony emp Con's Tailor Shop r138 Saratoga av

**MCA** **"CREDIT REPORTS"** **MCA**

MERCHANT'S CREDIT ASSOCIATION OF TROY, N. Y.  
303 RICE BUILDING, TROY, N. Y. Phones TROY 6220

Troy's Leading  
Credit Bureau



**SIBLEY CHEVROLET****USED  
CARS**Cars up to \$300—Only \$5 Down  
20 Months to Pay Balance

Selling Since 1926

86-88 So. Main St.

Phone 84

Mechanicville, N. Y.

Santagato Con A prop Cou's Tailor Shop  
h138 Saratoga av

" Frank emp Cou's Tailor Shop r138 Saratoga av

" Frank emp B&amp;M h138 Saratoga av

" Jos barber shop 78 N Main h22 Grove

" Josephine (Mrs Jos) emp Troy h22 Grove

" Pasqualino dry cleaner h25 Leonard

" Salvatore emp WVP&amp;PCo h157 N Main

Sapliu John emp WVP&PCo h Dunley c  
N Main**SARATOGIAN THE** daily newspaper William L  
Breen local mgr 33 N Main see back cover

Sargent Lena wid Albert h7 Frances

Sarle Anna R wid Eug h221 S Third av

" Austin (Sarle &amp; Sarle) res Stillwater

" Doris M student r16 N Central av

" Robt W (Sarle & Sarle) h16 N Central  
av" & Sarle (Austin D and Robt W Sarle)  
automobile repairing 16-18 N Central av

Saroka Agnes emp Stillwater r Ferris

" Anna dom r West c Ferris

" Eva emp Stillwater r Ferris

" Frank h Ferris

" Helen r Ferris

" John emp WVP&amp;PCo h West c Ferris

" Pauline r Ferris

" Rose r Ferris

" Walter r West c Ferris

Satirof Anna emp Stillwater r East

" Anthony CCC r East

" John emp WVP&amp;PCo h East

" Michl clk r East

Satterlee Geo r RD2

" Mary wid Geo r480 S Main

Sauers Wm A r49 Canal

Sawyer Gertrude E tchr Malone r27 Main

Scanlon Roy C emp WVP&PCo r236 S  
Third av

" Wm T emp WVP&amp;PCo r236 S Third av

Scarati Ada R r10 Leonard

" John emp WVP&amp;PCo h10 Leonard

" Patk J emp NYA r10 Leonard

Scarey Edw W slsmn Selkis Motor Sales  
h46½ N Main" Ruth M (Mrs Edw W) prop The Park  
Pastry Shop h46½ N Main

Seelsi Frank r37 Round Lake av

" Jos r37 Round Lake av

" Mary r37 Round Lake av

" Michl emp WVP&PCo h37 Round Lake  
av

" Rocco r37 Round Lake av

Scerbo Carmen emp Cohoes r218 Saratoga  
av

" Carmine h238 Saratoga av

" Jos emp WVP&amp;PCo h218 Saratoga av

" Rose r238 Saratoga av

" Saml emp WVP&amp;PCo r218 Saratoga av

Schafer Christine (Mrs Lois H) clk r136 S  
First av

" Geo C emp NY State r136 S First av

" Henry r RD2

" Louis H mach h136 S First av

" Minnie wid Geo C r136 S First av

Schaffer—see Scheffer, also Shaffer

**SCHAGHTICOKE SUN THE** weekly newspaper,  
printing and binding, Thomas A Arnold  
prop Main PO Schaghticoke see p 19Schiebles Ralph J eng B&M h500 Broadway  
Schietroma Taliano emp B&M r63 Round  
Lake avSchmitz J Kurt tchr MHS h243 S Second  
avSchneider Wm emp Levine's Dry Goods h73  
N Main

" —see Snyder

Schramm Geo cigars & tobacco 67 N Main  
res Cohoes

Schrieber Wm emp Syracuse h55 S Main

Schukes Luke USA r East at end

" Martha wid Jos h East at end

Scott Helen L reporter The Saratogian r128  
S Third av

" John W emp WVP&amp;PCo h313 Broadway

" Louis B r313 Broadway

" R Geo asst paymaster WVP&PCo h128 S  
Third av

" Robt W student r Hudson av Stillwater

" W Jas emp WVP&amp;PCo r128 S Third av

Scotti Ernesto h141 Saratoga av

" Esther opr Kay Dunhill (Inc) r141 Sa-  
ratoga av

" Frank r141 Saratoga av

" John r141 Saratoga av

" Jos emp B&amp;M r141 Saratoga av

" Louis emp WVP&amp;PCo r141 Saratoga av

" Mary opr Kay Dunhill (Inc) r141 Sa-  
ratoga av

Sculley Fred M lab h304 Park av

Scully Ambrose A treas Mechanicville Times  
Inc res Cohoes

Searles Jos W lab h369 S Main

Seaman Dorothy tchr Sr HS r218½ Park  
avSeeley A Jas (Majel) (Seeley & Seeley)  
res N Troy" Arlington J (Ruth O) (Seeley & Seeley)  
res Round Lake" & Seeley chiropractors (Arlington J and A  
James Seeley Jr) 107 Park av

Seil Alfd emp WVP&amp;PCo r40 Ensign av

Selkis Alice (Mrs John J) treas Selkis Mo-  
tors Inc h18 E Saratoga av

" Benj B gas sta attd r68 East

" Geo emp WVP&amp;PCo h68 East

" Helen mill opr r68 East

" John J pres Selkis Motors Inc h18 E  
Saratoga av" Motors Inc 86-94 N Main pres John J  
Selkis v-pres Raymond J Corcoran treas  
Alice Selkis

" Vincent gas sta attd r68 East

" —see Salkus

Seller Edw eng B&amp;M r803 Chestnut

Senecal Jas H h216 S First av

Serbalik Iguatz emp WVP&amp;PCo h57 West

" Julia sten Albany r57 West

" Olga sten C W Hughes &amp; Co r57 West

" Vladimir mgr Troy News Co r57 West

Servis Alfd r RD2

" —see Severence





# A. J. PADDOCK

*Flowers of Quality*

74 NO. MAIN ST.

Phone 404

MECHANICVILLE, N. Y.

- Severance Herbert trucker B&M h Saratoga rd RD1  
 Severance Harry r RD1  
 Sewage Disposal Plant Larkspur av  
 Sewedia—see Swegsda  
 Sexton Chas H student r Ellsworth av RD2  
 " Harry h Ellsworth av RD2  
 " Jas F clk West Side Market r Ellsworth av  
 " Marion J dress wkr r Ellsworth av RD2  
 " S Maude dom r Ellsworth av RD2  
 Sgambati Carmella tchr r145 Saratoga av  
 " Clara emp MKCo r145 Saratoga av  
 " Eliz nurse Met Life Ins Co r145 Saratoga av  
 " Francis emp WVP&PCo r145 Saratoga av  
 " John h179 Saratoga av  
 " Pasquale peddler h177 Saratoga av  
 " Steph grocer 145 Saratoga av h do  
 " Steph Jr student r145 Saratoga av  
 Shaffer—see Sheffer  
 Shakow Peter taxi 116 Park av r inq do  
 Shaughnessy Jas emp WVP&PCo r138 N Main  
 " Mary bkpr Albany r138 N Main  
 " Thos F emp WVP&PCo r138 N Main  
 Shaw Frank W Jr r15 Hemstreet av Hemstreet Park  
 " Loretta wid Frank W h15 Hemstreet av Hemstreet pk  
 Shedd Asa C trainman B&M h220 S Main  
 Sheehan Francis E emp WVP&PCo r24 E Saratoga av  
 " Harold F clk C W Hughes & Co h42½ N Main (4)  
 " Jas M mason h420 Park av  
 " Jennie M wid David E h24 E Saratoga av  
 " Josephine wid Jas F h616 Grand  
 " Josephine A sten Public Welfare Office r24 E Saratoga av  
 " John H city eng r616 Grand  
 " Michl r RD1  
 " Ruth (Mrs John H) emp Albany r616 Grand  
 " Thelma (Mrs Harold F) clk C W Hughes & Co h42½ N Main (4)  
 Sheffer Cath wid Leonard inv DPW h118 S Third av  
 Sheiman Isadore (Army & Navy Store) h222 N Second av  
 Sheldon Harold L emp WVP&PCo r144 S First av  
 " Madeline H emp Saratoga Springs r244 S Main  
 " Paulie Mrs h244 S Main  
 Shells Michl emp WVP&PCo h37 Round Lake av  
 Shemo Dominick J student r S Central av RD2  
 " Harmond emp NYA r S Central av RD2  
 " John r S Central av RD2  
 " Martha wid Pasquale h S Central av RD2  
 " Patk A lab r S Central av RD2  
 Shepard—see Shepherd  
 Shepherd Chas A sexton St Luke's h22 Burke av  
 " —see Shepard  
 Sheppard Minerva Mrs r218 N Third av  
 Sherbo—see Scherbo  
 Sherman Dairy Mrs Fannie J Sherman prop and Lorado T Hughes mgr milk dealers 124 S Third av  
 " Fannie J wid Jas W prop Sherman Dairy h124 S Third av  
 Shields John E r420 Chestnut  
 " John P brakeman B&M h420 Chestnut  
 Shimko Andrew emp Troy h N Main n Van Buren av  
 Shipes Mary L dom 251 S Second av r do  
 Shippee Lathrope P radiotrician h57 Canal  
 Shoe Renovating Co The Carmine Fantauzzi prop dyes heels 9 S Central av  
 Shonts Agnes wid John h91½ N Main (1)  
 " Eliz r11 Hudson  
 " Eliz wid John h11 Hudson  
 Shook B I & Co Mrs Bernice Shook prop painters and decorators 523 Park av  
 " Bernice wid Wm prop B I Shook & Co and prop Park Ave Beauty Shop h523 Park av  
 " Frank r RD2  
 " Solon S slsmn r28 Green  
 Shriver Francis G prop Slim's Garage h710 Broadway  
 Shrubsole Walter H emp WVP&PCo h197 N Main  
 Shuluskey Walter Jr truckdriver h34 Saratoga av  
**SIBLEY CHEVROLET** Leslie C Sibley prop Chevrolet and Oldsmobile sales and service, Chevrolet trucks and used cars 86-88 S Main see top lines  
**SIBLEY LESLIE O (Mildred)** prop Sibley-Chevrolet h90 N Hudson Hemstreet Park  
 " Mary wid Harry G h90 N Hudson Hemstreet Park  
 Siciliano Anthony bartender h28 Warsaw av  
 " Chas G slsmn h43 Saratoga av  
 " Eug prop Siciliano's Restaurant h30 Warsaw av  
 Siciliano's Restaurant Eugene Siciliano prop 30 Warsaw av  
 Sickler Harold r RD2  
 Sickles Herbert W stock clk Troy h223 N Second av



## TROY'S SHOPPING CENTER

## F R E A R S

- Sigsworth Wm H h West  
 Siino Oranzio h814 Broadway  
**SILVERMAN JOSEPH** (Anna P) sec Pruyn  
 Lumber & Supply Co h170 S Main  
 " Angelo emp WVP&PCo r316 Broadway  
 " Steph emp D&H h316 Broadway  
 Silvestro Rocco emp city h S Central av RD2  
**SIM & CO INC** jewelers and silversmiths  
 Broadway c Second, Troy see p 29  
 Simiele Alvera emp MKCo r127 Viall av  
 " Mary A emp MKCo r127 Viall av  
 " Michl h127 Viall av  
**SIMMONS ALFRED F** (Mary E) asst funeral  
 director Cassidy's Funeral Home h126  
 N Second av  
 " Chas H carp h59 Round Lake av  
 " Geo r RD2  
 " Helen wid Edw O h59 Round Lake av  
 " L R r RD2  
 " Mary F r59 Round Lake av  
 Simpson Earl r92 N Railroad  
 " Geo H emp stores dept B&M h92 N Rail-  
 road  
 " Ira R emp School No 3 r92 N Railroad  
 " Rena dom r92 N Railroad  
 " Wm E foreman WVP&PCo h6 Talmadge  
 pl  
 Singen Patk r RD1  
 Sinsabaugh O W r RD2  
 Sipperley Burton C emp WVP&PCo h125  
 Ellsworth av  
 " Danl D gas sta 30 N Central av r16 S  
 Central av  
 " Wm A h16 S Central av  
 " Wm C emp Champlain Brick Co h149  
 Saratoga av  
 " —see Cipperley  
 Sisters of St Joseph in charge of St Paul's  
 School Sister Francis Claire Mother  
 Superior Greenwood av  
 Sisto Chas emp WVP&PCo h RD2  
 " Florence H Mrs r267 Saratoga av  
 Sivaslian Meron (The Manhattan Market)  
 res Albany  
 " Peter emp The Manhattan Market res Al-  
 bany  
 " Sarkis (The Manhattan Market) res Al-  
 bany  
 Siwic Bronislaw emp WVP&PCo h Cham-  
 plain c East  
 Skakow Alex emp D&H Transfer h57 West  
 Sklute David mgr M N Landau h30 Green  
 Skowronsky Frances wid John h58 Green-  
 wood av  
 " Rose r 58 Greenwood av  
 Skutnjsky Andrew emp WVP&PCo h N  
 Main byd limits  
 " Anna r N Main byd limits  
 " Helen M r N Main byd limits  
 " John emp WVP&PCo r N Main byd  
 limits  
 " Mary A r N Main byd limits  
 Slavin Geo T clk D&H r221 S Second av  
 " Helen A (Mrs Geo T) tchr MHS r221  
 S Second av  
 " Margt wid Jas h15 Saratoga av  
 " Mary h20 Saratoga av  
 Slim's Garage Francis G Shriver prop h  
 School c N Railroad av  
 Sliwa John grocer East h do  
 Sluti Geo r98 N Railroad  
 " Michl emp WVP&PCo h98 N Railroad  
 Smaldone Anthony lab r184 N Railroad  
 " Louis h184 N Railroad  
 " Louis Jr emp WVP&PCo r184 N Rail-  
 road  
 " Steph emp Saratoga r184 N Railroad  
 Smeragliuolo Dominick emp WVP&PCo r26  
 Leonard  
 Smiel Jas emp D&H Transfer h90 Williams  
 Smith Albert F emp B&M Transfer r115  
 Round Lake av  
 " Alfd W (Ruth) prop Smith's Pharmacy  
 h54½ N Main  
 " Alexandria Mrs h N Main c Maiden Lane  
 av RD1  
 " Amelia Mrs r227 S Third av  
 " Archie W treas CBCo h606 Park pl  
 " Arth emp D&H h26 Lee  
 " Arth J emp AES Garage h508 Park av  
**SMITH ARTHUR E** pres-sec A E S Garage h  
 Pruyn Hill  
**SMITH ARTHUR L** (Marion L) veterinarian  
 119 S Second av h do  
 " Bertha Mrs r25 Walnut  
**SMITH BERTHA B** (Mrs Arthur E) treas A E S  
 Garage h Pruyn Hill  
 " Bruce M student r119 S Second av  
 " Bruno h West  
 " Cath cook 122 N Main r do  
 " Chas W emp WVP&PCo h86 N Hud-  
 son Hemstreet Park  
 " Clinton bartender r313 Broadway  
 " David C clk NYSE&G Corp h Dewey av  
 RD2  
 " Edw J emp WVP&PCo h123 S First av  
 " Ella wid Wm dom h110 S Main  
 " Emily M wid Albert h105 Round Lake av  
 " Emmett emp B&M r73 N Main  
 " Esther r26 Lee  
 " Geo A emp B&M Transfer h115 Round  
 Lake av  
 " Geo A r77 Howland av Hemstreet Park  
 " Geo R emp Wichita Kansas r23 Frances  
 " Geo W cigars and tobacco 209 Park av  
 h702 Grand  
 " Geo W counterman Quality Diner h50 N  
 Central av  
 " Gilbert E breacher emp WVP&PCo h22  
 Burke av  
 " Gordon A r606 Park pl  
 " Gordon B emp CBCo h606 Park pl  
 " Grace L tchr HS r23 Frances  
 " Harmon M civil eng h807 Broadway  
**SMITH HARRY L** treas Mechanicville Knitting  
 Co res Waterford rd RD1  
 " Henry H mason h86 Hudson Hemstreet  
 Park  
 " Howard A tchr Sr HS h242 S Second av  
 " Irene I emp Albany r23 Frances  
 " Jas R r RD2  
 " Jane L dom r113 S Crystal Hemstreet  
 Park  
 " John L emp B&M Transfer h East



**ISN'T** it foolish to put off giving  
your eyes the help they need?  
Come and see us.



**TINLEY-WELLINGTON CO.**  
INC.  
OPTOMETRISTS-OPTICIANS

45 Third Street, TROY, N. Y.

- Smith John P lab r N Main c Mailen Lane  
av RD1  
" Jos A prop Bobby's Diner h409 N Fifth  
av  
" Kenneth H emp B&M h205 S Third av  
" LaVerne A janitor Hemstreet Park dist  
sch h129 S Crystal Hemstreet Park  
" Lewis L student r119 S Second av  
" Luther M emp WVP&PCo h228 S Third  
av  
" M D r RD2  
" Minnie dom r22 Burke av  
" Nathaniel J r RD2  
" Paul A emp CBCo r606 Park pl  
" Phoebe E wid Wm h40 Mabbett  
" Richd P contractor 23 Frances h do  
" Rose r23 Frances  
" Steph r RD2  
" Sylvia E dom r 22 Burke av  
" Verquo emp Troy r418 S Main  
" Wm J retired h608 Broadway  
" Wm J A clk D&H h418 Park av  
Smith's Pharmacy Alfd W Smith prop 54  
N Main  
Smodel Leo emp B&M h51 Frances  
Snapp John J emp B&M h815 Elizabeth  
" John J Jr attorney at law Sch'dy r815  
Elizabeth  
" Mary E clk Albany r815 Elizabeth  
Snell Anna B emp Albany r118 N Second av  
" Danl D h118 N Second av  
" Robt L eng B&M h711 Elizabeth  
Snow E Roger emp WVP&PCo r217 S  
Second av  
" Kenward R emp WVP&PCo h24 Ensign  
av  
" Roy C emp WVP&PCo h217 S Second av  
Snyder Adolph student r N Main n Dunley  
av  
" C Francis carp h East  
" Ella J prin School No 3 h606 Park av  
" Hattie h40 Hemstreet av Hemstreet Park  
" John emp WVP&PCo and grocer N Main  
n Dunley av h do  
" Monica emp Ballston Spa r N Main n  
Dunley av  
" Nellie wid Jefferson A r122 N Second av  
" Steph J emp WVP&PCo h N Main c Van  
Buren av  
**SOCONY VACUUM OIL CO INC** Harry J Weaver  
agt 100 S Hudson av Hemstreet Park,  
filling stations, A W 153 Railroad c Mab-  
bett mgr Kenneth Pangburn, A 223, 108 N  
Main Thomas F Corrigan mgr, A W 626 S  
Main Gordon M Reed mgr see p 135  
Solaris Peter lab h48 Canal  
Soldyga Jos r RD2  
**SOLOMON LOUIS** (Rose A) prop O-K Shop  
h112 S Second av  
**SOLOMON ROSE A** (Mrs Louis) mgr O-K Shop  
h112 S Second av  
Soltis John A lab h28 Lee  
Sommer Carleton J emp B&M h RD2  
Sorell Donald L emp NYA r32 Round Lake  
av  
" Edmond E emp WVP&PCo h32 Round  
Lake av  
Sorell Milton W student r32 Round Lake  
av  
" Roy A emp WVP&PCo h93 Round Lake  
av  
" Vincent J student r32 Round Lake av  
Sorrell Evelyn (Mrs Wilfred) emp Troy  
h271 Saratoga av  
" Wilfred emp WVP&PCo h271 Saratoga  
av  
Soroka—see Sarok also Saroka  
Spain Abbie wid Wm J r618 Elizabeth  
" Wm welder B&M Shops h618 Elizabeth  
" Wm J r36 Frances  
Sparano Antonio lab h22 Leonard  
" Eug emp D&H r22 Leonard  
" Jas r22 Leonard  
" John emp B&M storehouse h139 Viall av  
" Josephine dress opr r22 Leonard  
Spaulding Walter H emp WVP&PCo h222  
S Second av  
" Wilma E bkpr AES Garage r222 S Sec-  
ond av  
Spicer Chas checker D&H Transfer h507  
Broadway  
Spickler Adam emp WVP&PCo h West  
" Edw emp WVP&PCo r East  
" Frank emp WVP&PCo h51½ N Main  
" John emp WVP&PCo h East  
" Jos J r West  
" Michl retired h West  
" Stanley USA r East  
" Steph emp Schdy h130 Ellsworth av  
" Teresa emp Troy r East  
Spiers Willard r RD2  
Spiser Anna emp Albany h118 N Second av  
Spohn Everett emp WVP&PCo r18 Gilbert  
" Helen student r1 Arnold av  
" Helen wid Ellsworth W h1 Arnold av  
" John R chauffeur h311 Park  
" Loretta tchr r1 Arnold av  
" Velma dom r1 Arnold av  
Spring Ralph H (Lillian) dist mgr NYSE  
&GCo h215 N Second av  
Springer Geo T fireman B&M h215 N Fifth  
av  
" Kathleen R bkpr Breslaw Bros r215 N  
Fifth av  
Squeeze Bottling Co D'Amico & Sons prop  
mfrs carbonated beverages 224 Saratoga  
av  
Stagliano Edith (Mrs Rufus A) prop Edith's  
Beauty Shop h120 S Main  
" Marie A r120 S Main  
" Rufus A barber shop 116 Park av h120 S  
Main  
" Thos mgr Palatial Garden & Restaurant  
h218 Railroad av  
Stalter Calvin emp C Brick Co h14 Hulin  
" Calvin W emp C Brick Co r14 Hulin  
" Chas emp Cohoes h48 Burke av  
" Geo B r11 N Railroad av  
" Leona emp Modern Laundry r48 Burke av  
" Peter h11 N Railroad av  
" Raymond E emp C Brick Co r14 Hulin  
" Warren emp C Brick Co r48 Burke av  
Staman Robt emp WVP&PCo r112 S Third  
av



# LIMERICK'S OPTOMETRISTS and OPTICIANS

## GLASSES AT MODERATE COST

286 River St. Tel. 2431 Troy, N. Y.

Reliable Service Since 1899

**STANDARD FURNITURE STORE THE** (Fivel-Aronson Inc) prop furniture elec appliances etc 38 N Main see back cover

Stanyack Ecnods r RD2

Stapleton Anna M r18 Hudson

Starks Bernard L r Champlain av c West

" Chester J r Champlain av c West

" Edw J emp WVP&PCo h West

" Eliz wid Jos h Champlain av c West

" Frances wid Albert h N Main c Dunley av

" Jas emp B&M h12 Bennington av

" Jos r12 Bennington av

" Margt r Champlain av c West

" Martha M dress opr r Champlain av c West

" Mary emp Albany r12 Bennington av

" Stanley emp WVP&PCo r Champlain av c West

" Steven h Dunley av

" Wm G emp Sellis Motors Inc r Champlain av Box 134 Mech PO

**STATE BANK OF ALBANY** (Mechanicville Branch) Harold C Joslin asst cashier & mgr S Main c Park av see p 141 and front cover

" Theatre The Jas Malone mgr 57-59 N Main

Stedman Louise sten and bkpr C Brick Co h17 Newman av

Stephens Walter S papermkr WVP&PCo h35 Underwood av

Stevens Edw r RD1

" Florence wid Fred C h207 S Second av

Stever Kathryn tchr Sr HS r122 Park pl

Steves Chas r RD1

" Jas C emp WVP&PCo r203 Park av

Stewart Barbara A student r144 S Third av

" Jas K Rev pastor First Presbyterian church h144 S Third av

" Jas K Jr r144 S Third av

" John r RD1

" Jos Jr brakeman B&M r232 Park av

Stiles Francis L fireman B&M h24 Penrose av

Stirling Nancy r167 N Main

" Thos H res mgr WVP&PCo h167 N Main

" Thos H Jr emp WVP&PCo r167 N Main

**ST LUKE'S CHURCH** (Episcopal) Rev David C Huntington rector S Main opp Park av see p 136

Stockwell Merritt S lab h216 S First av

" Richd J emp NYA r216 S First av

Stockwitz Cath Mrs r414 Park av

Stoliaroff John emp WVP&PCo h14 West

Stone Agnes M wid Fred r218 N Third av

" Anna M (Mrs Leon B) sten Frank A Tate h815 Elizabeth

" Leon B finisher WVP&PCo h815 Elizabeth

" Lester H clk B&M h130 N Second av

Storey Harold gas sta attd r Harry Cliff

" Harold P gas attd Kenneth R Pangburn r1000 Elizabeth

" Virginia clk Central Mkt r Harry Cliff

St Paul's Roman Catholic Church Rev John A Howard pastor N Main

St Paul's Convent (Sisters of St Joseph) Sister Francis Claire mother superior Greenwood av

" Parochial School Sisters of St Joseph in charge William

St Pierre Fredk emp Troy h103 Round Lake av

" Wm emp Albany h221 Park av

Strang Cornelia B wid Arth L h611 Broadway

**STRANG HAROLD E** sec Mechanicville Knitting Co and eng GE res Philadelphia Pa

Strattner Jos student r140 Park pl

" Lawrence Jr student r140 Park pl

" Lawrence W emp WVP&PCo h140 Park pl

Strauss C Geo elec WVP&PCo h17 Saratoga av

" John F finisher WVP&PCo r17 Saratoga av

" Myra (Mrs John F) student r17 Saratoga av

" Robt P student r17 Saratoga av

" Stores Agency Arth W Harvey prop auto accessories 3 N Main

Street Saml carp D&H h124 S First av

Strianese Wm dry cleaner Ballston Spa r714 Elizabeth

Strubel Dora (Mrs John) emp WVP&PCo r310 Park av

" John J emp Hudson Valley Gas & Oil Co r310 Park av

" Max J prop Strubel's Tavern h26 Ensign av

" Peter A h238 South

Strubel's Tavern Max J Strubel 213 S Main

Struneski Edw student r West

" Jos USA r West

" Michl emp WVP&PCo h West

" Michl Jr emp WVP&PCo r West

" Rose emp Stillwater r West

" Stanley r West

Styles Frank r RD2

Sullivan Aloysius J plumber h24 Ensign av

" Danl A retired h714 Elizabeth

" Danl E mail carrier r232 Park av

" Eliz wid Humphrey h20 Frances

" Geo F emp WVP&PCo r20 Frances

" Henry F h Saratoga rd RD1

" Henry Jr asst yard master D&H h Saratoga rd RD1

" J L r RD1

" John r RD1

" John J cond B&M h11 Green

" John J Jr emp Syracuse r11 Green

" Julia Mrs tel opr NY Tel Co 91½ N Main

" M Theresa emp Ballston Spa r714 Elizabeth

" Marion E tchr Schaghticoke r11 Green

" Mary A wid John h14 Greenwood av

" Mary C wid Jas P h23 William

" Mary J h60½ N Main

" Norman J prop Art Memorial Co h246 S Third av

" Rita C clk D H Oakes r20 Frances

" Thos J clk Kelley Drug Co r20 Frances



- Sullivan Thos M cond B&M h136 S Third av  
 " Timothy emp St Paul's Parish h506 Park av  
 " Wm F carp h908 Elizabeth  
 " Wm F Jr clk B&M r908 Elizabeth  
 Summer Alice Mrs h217 S Main  
 " Margt nurse r217 S Main  
 " Wm C clk 323 Park av res Jonesville  
 Sussman Benj (Park Avenue Market) res Troy  
 " Lewis (Park Avenue Market) res Troy  
 Swan Wm r RD1  
 Sweatt Annice Mrs r207 S Second av  
 " Thurland C emp WVP&PCo h409 Grand  
 Sweeney Charlotte wid Terrance r320 Spring  
 " Edmond r RD1  
 " Frank r RD2  
 " Jas V r RD2  
 " Jas W r RD2  
 " Jos r RD2  
 " Wm r RD1  
 Sweet Burton C lab h25 Newman av  
 " Geo r RD2  
 " Kenneth F janitor Mem Baptist Church h28 Canal  
 " Russell emp WVP&PCo r28 Canal  
 " Sarah dom r28 Canal  
 " Wesley K r28 Canal  
 Swendsen Veland r RD2  
 Sykes Ammie wid Christopher h20 Ensign av  
 " C Benj clk PO h131 N Sixth av  
 " John J clk PO r20 Ensign av  
 " Jos O cashier D&H frt office r20 Ensign av  
 Sylvester Angelo r187 Saratoga av  
 " Anthony lab D&H h136 Viall av  
 " Cecelia M dom 237 S Main r S Central av RD2  
 " Jas emp D&H Dock h317 N Third av  
 " Lydia emp Kay Dunhill (Inc) r187 Saratoga av  
 " Michl emp D&H h Walnut c Boston av  
 " Rocco lab h S Central av RD2
- TABOR LOREN** millwright WVP&PCo h16 Burke av  
 " Marjorie (Mrs Milton D) music supr Jr HS h208 S Second  
 " Milton D emp WVP&PCo h208 S Second  
 " Nathaniel emp WVP&PCo h511 Spring  
 " Norman T asst city eng h205 S Third av  
 Tafuto Andrew lab h17 N Railroad  
 " Dominic CCC r17 N Railroad  
 Taglione Alvina emp Kay-Dunhill (Inc) r52 Saratoga av  
 " Assunda h42½ Saratoga av  
 " Felice clk 52 Saratoga av h do  
 " Jas emp WVP&PCo r50 Saratoga av  
 " Louis wood dlr 14 Frances h do  
 " Mamie dress opr Kay-Dunhill (Inc) r42½ Saratoga av  
 " Mary r42½ Saratoga av  
 " Mary clk Saratoga av r do  
 " Paul student r52 Saratoga av  
 " Rose (Mrs Felice) grocer 52 Saratoga av h do  
 Taglioni Carmella (Mrs Jos) emp Kay-Dunhill h25 Grove  
 " Grace opr Kay-Dunhill r25 Grove  
 " Jos r25 Grove  
 Taglioni Louis r14 Frances  
 " Michele G h25 Grove  
 Tallmudge Park off South and above Park pl  
 Talmadge Benj USA r12 West  
 " Chas emp WVP&PCo r145 S Second av  
 " Edw r12 West  
 " Michl emp WVP&PCo h12 West  
 Tamuliwicz Union retired h West  
 Tancredi Antonio (Tancredi & Bove) and meats and provisions 312 N Third av h do  
 " Argentina clk 312 N Third av r do  
 " Helen M bkpr Tancredi & Bove r 312 N Third av  
 " & Bove (Antonio Tancredi and Gennero Bove) coal dealers 76 N Railroad  
 " Nicholas clk 312 N Third av r do  
 Tapioles Tomas emp D&H r79 Round Lake av  
 Tario Ellen wid Ezra h214 N Fourth av  
 " Jos L r214 Fourth av  
 Tassi Angelo emp D&H h139 Saratoga av  
 Tata Los foreman B&M h30 Saratoga av  
**TATE FRANK A (Phyllis M)** attorney at law 3 N Main h13 Riverside pk N see p 143  
 Tatro Ernest P emp Transfer dock r110 S Main (1)  
 " Eug J ft agt B&M h10 E Saratoga av  
 Taylor Dorothy r9 Madigan av  
 " Francis G lab r9 Madigan av  
 " Jos r RD2  
 " Wilfred J emp WVP&PCo h28 Frances  
 Tefft Wm J emp WVP&PCo h99 N Washington Hemstreet pk  
 Temple Dawson C emp Albany r212 N Fifth av  
 " Wayne I emp B&M h212 N Fifth av  
 Tendroch Solly emp Central Mkt r29 S Main  
 Ten Eyck Edw T emp Champlain Brick Co r149 S Second av  
 " Eliz. B r149 S Second av  
 " Irene tchr r149 S Second av  
 " Jos W emp WVP&PCo r87 N Main (7)  
 " Susie Mrs dom h135 N Main  
 " W Edw emp Champlain Brick Co h149 S Second av  
 Tenko—see Thomas  
 Terrone Michl emp WVP&PCo h101 Viall av  
 Terry Richd emp B&M Shops res Saratoga rd  
 Teschan Carl radio technician Half Moon Appliance Co res RD Stillwater  
 Theberg Victor auto mech r46½ N Main  
 Thomas Ernest K cont and builder 703 Park av h do  
 " Geo r RD1  
 " Geo Jr r RD1  
 " Peter r28 Stillwater av  
 " Wallace H (Mary E) emp Mech Coal Co h160 Ellsworth av  
 " —see Torneselli  
 Thomason Peter emp WVP&PCo r28 Stillwater av  
 " Theresa r28 Stillwater av  
 Thompkins Alice Mrs h21 N Railroad  
 Thompson Darrl E r Maiden Lane av  
 " Edw lab h West  
 " Britton F lab h237 S First av





FOR 82 YEARS HAS SET THE  
STANDARD FOR LEADERSHIP IN  
COMMERCIAL TRAINING

- Thompson Chas E emp WVP&PCo h Maiden Lane av  
 " Clara sten R V Tompkins Agency h803 Park pl  
 " Floyd emp Nat Youth Adm r West  
 " G A r RD2  
 " Helen M r392 S Main  
 " Jas r RD1  
 " John F student r Maiden Lane av  
 " Marie (Mrs Ralph E) clk F W Woolworth Co h8 S Central av  
 " Ralph lab r West  
 " Ralph E auto repairing N Central av c Hill h8 S Central av  
 " Thos H lab h r 206 S First av  
 " W Henry emp WVP&PCo h West  
 " Wm H lab h West n Best  
 Thomson Wm J slsmn h261 S Main  
 Thrane Alfd emp Standard Furniture Co h3 Arnold av  
 " Christian J emp WVP&PCo h3 Arnold av  
 " Severin emp WVP&PCo h40 Frances  
 Tiel Robt emp NYP&L Corp h218 S Second av  
 Tierney Cath wid Wm h221 S Second av  
 " W Leonard h27 N Main  
 Tiffany Kath Mrs r127 N Main  
 Tilly G W & C E props Mead Press Geo W Tilly prop 108 Park av  
 " Geo W prop G W & C E Tilly h2 Riverside Park N  
 " Marion F tchr Stillwater r2 Riverside Park N  
 Tilton Ada (Mrs Chas) emp Troy r314 Park av  
 " Chas emp WVP&PCo r314 Park av  
**TINLEY-WELLINGTON CO** optometrists and opticians 45 Third, Troy see top lines  
 Tinney Anne (Mrs Arth L) tchr Ballston h616 Park av  
 " Arth L ins agt Prud Ins Co h616 Park av  
 " Eliz r145 S Second av  
 " Florence F h222 N Third av  
 " Leo J laundry collector h145 S Second av  
 " Paul student r145 S Second av  
 " Paul W emp WVP&PCo h36 Underwood av  
 " Raymond F emp NYSE&G Corp r140 S Second av  
 " Wm plumber h140 S Second av  
 Todd Gertrude A hskpr 26 Green r do  
**TOMPKINS R V AGENCY** John W Lynd agent insurance and real estate 116 Park av (17) see p 143  
 " Rosalie A wid Remington V h610 Park pl  
 Toms Myra emp Mech Paper Box Co h43 S Main  
 Toombs Alfd C plumber r9 Mabbett  
 " Edythe M emp Albany r9 Mabbett  
 " Geo J emp Wm Toombs Estate r9 Mabbett  
 " Howard B plumber h42 Canal  
 " Howard J plumber r42 Canal  
 " Margt wid Wm prop Wm Toombs Estate h9 Mabbett  
 " Vera E emp Troy r9 Mabbett  
 Toombs Wm Estate Mrs Margt Toombs prop plumbers 9 Mabbett  
 Toraby Geo emp D&H h305 N Third av  
 Tordoff Betty emp Albany r Pruyn Hill RD2  
 " Caryl emp Albany r Pruyn Hill RD2  
 " Eliz (Mrs Geo) emp Stillwater r20 East  
 " Geo r20 East  
 " Harrison student r Pruyn Hill RD2  
**TORDOFF HARRY F** (Ethel) mason contractor Pruyn Hill RD2 h do see p 139  
 " Martha wid Werner A h20 East  
 Tornesello Angela tchr Endicott r114 Saratoga av  
 " John r114 Saratoga av  
 " Mary wid Frank h114 Saratoga av  
 " Phyllis emp Troy r114 Saratoga av  
 " Ralph emp WVP&PCo r114 Saratoga av  
 Torri Salvatore emp D&H h Pittsburg av  
 Town Hall Tavern Antonio Del Prete prop 60 N Railroad  
**TOWNE J BLAINE** general insurance 50 N Main res Saratoga Springs see back bone  
 " Jessie A Mrs r145 S First av  
 Trainor John lab r19 Burke  
 Travelers Insurance Co Talmadge Bullock dist agt 62½ N Main  
 Traver Geo C eng B&M h208 N Fourth av  
**TRAYHAN ALTA W** (Mrs Bernard M) (Hudson Valley Gas & Oil Co) h Waterford rd  
**TRAYHAN BERNARD M** (Alta W) (Hudson Valley Gas & Oil Co) h Waterford rd  
 Treadway Robt h17 Burke av  
 Trigg Richd emp WVP&PCo h126 Viall av  
**TROY BUSINESS COLLEGE** W H Aderhold and A B Backensto principals executive and secretarial training school River c Fulton, Troy see top lines  
 " News Co Vladimir Serbalik local mgr newspapers and magazines 9 Canal  
**TROY SAVINGS BANK** Second c State, Troy see p 3  
**TROY STAMP MFG CO** representative The Mead Press rubber stamps, stencils 249 River, Troy see p 27  
 Tuccillo Angelo emp WVP&PCo h237 Saratoga av  
 " Anna (Mrs Peter) emp Ballston Spa h242 Saratoga av  
 " Guido clk r237 Saratoga av  
 " John truck driver h237 Saratoga av  
 " Peter emp WVP&PCo h242 Saratoga av  
 Tucker Byron J emp state h Pruyn Hill RD2  
 Tulloch Eliz A clk NYSE&G Corp r25 Hudson  
 " Leroy emp CBCo h19 Hudson  
 " Margt A (Mrs Leroy) emp GPIde Troy h19 Hudson  
 " Susan wid Edgar h25 Hudson  
 Tumarsanto—see Tomosulo  
 Tunnard Chas r RD2  
 Turner Ray D emp WVP&PCo h210 S Second av  
 " R Stanley emp WVP&PCo h148 S Third av  
 Turpin Curtney wid John r West



**Y**OUR eyes are changing, just as the rest of your body changes. Yesterday's glasses will not suit your eyes indefinitely. Come and see us for a sight test.



**TINLEY-WELLINGTON CO.**  
INC.  
OPTOMETRISTS-OPTICIANS

45 Third Street, TROY, N. Y.

- Tweedie David W emp WVP&PCo r702 Broadway  
 " John emp WVP&PCo h702 Broadway  
 Tweedy Ethel B wid Wm D h148 S Second av
- URBANSKI LEON** emp WVP&PCo h Pruy n Hill RD2  
 " Sarafin emp Geneva r Pruy n Hill RD2  
 Urbaetis Wm J emp WVP&PCo h13 Penrose av  
 Urkevick Frank emp WVP&PCo r Champlain av c East  
 " John emp WVP&PCo r Champlain av c East  
 " Jos r Champlain av c East  
 " Michl emp WVP&PCo r Champlain av c East  
 " Peter emp WVP&PCo h Champlain av c East
- VACCARELLA ALEXANDER** r107 Saratoga av  
 " Frank emp WVP&PCo h105 Saratoga av  
 " Mariano barber shop 114 N Railroad h William c Saratoga av  
 Vacchario Peter emp WVP&PCo h183 Saratoga av  
 Vaicunas Agnes nurse Troy r15 Penrose av  
 " Antoinette Mrs h15 Penrose av  
 Vaicunas' Grill John S Vaicunas prop 108 N Railroad  
 " John S prop Vaicunas' Grill h108 N Railroad  
 Valdeon Evelio emp WVP&PCo h108 Saratoga av  
 Valentino Anthony lab h30 Penrose av  
 " Antonio emp WVP&PCo h8 Grove  
 " Carmine lab h Stillwater rd RD3  
 " Giambona mfg macaroni 814 Broadway h do  
 " Jos emp B&M h10 Grove  
 " Josephina emp Kay-Dunhill (Inc) r8 Grove
- Valletto Food Market (Wm and Kath Valletto) 138 N Second av  
 " Jos (101 Club) r197 Saratoga av  
 " Kath (Mrs Wm) (Valletto Food Market) h138 N Second av  
 " Wm (Izzo & Valletto) and (Valletto Food Market) 138 N Second av h do
- Van Arnum Clara r RD1  
 Van Buren Herbert retired r RR YMCA  
 Vandecar Allen C emp LBK Lines h26 E Saratoga av  
 " Judson r RD1
- Vandeburgh Anna (Mrs Howard M) shirt opr Troy h30 Saratoga av  
 " Arth N emp B&M r rear 210 S First av  
 " Clarence W com trav C W Hughes & Co h706 Park av  
 " Dorothy M clk r706 Park av  
 " Frank R carp h rear 210 S First av  
 " Frank R Jr mill wkr r rear 210 S First av  
 " Henry r30 Saratoga av  
 " Howard M emp LBK Lines (Inc) h30 Saratoga av
- Vandeburgh Lydia M emp NYA r rear 210 S First av  
 Vandenburg Clara A r323 Park av  
 " Janey A wid Phineous S r323 Park av  
 Van Derwerken Nettie wid Ira G h211 N Third av  
 Vandetta Anthony emp B&M r74 William  
 " Christopher emp WVP&PCo h247 Saratoga av  
 " Clement clk Central Mkt h41 Leonard  
 " Filomena (Mrs Clement) emp Troy h41 Leonard  
 " Jas F lab h8 West  
 " Peter mech B&M h247 Saratoga av  
 " Robt time kpr B&M h220 Saratoga av  
 " Rocco lab r60 Railroad
- Van Doren Wm pres Board of Education and physician and surgeon 122 N Second av h do
- Vanhorn Elmer r RD1  
 Van Hyning Alta wid Reuben h88 Hudson Hemstreet Park  
 " Dorothy A r88 Hudson Hemstreet Park  
 Van Ness David r RD1  
 " Frank G emp B&M h232 S Second av  
 Van Nette Arth r RD1  
 Van Rensselaer Jessie h151 S Second av  
 Van Tassel Anna wid Ambrose r121 N Third av  
 Vanucci Guiseppe emp D&H h31 Round Lake av  
 Van Vechten Sarah wid Frank r9 Madigan av  
 " Wm Q emp WVP&PCo res RD2
- Van Veghten Harriett Isles wid Wm Q h314 Park av  
 " Raymond D policeman D&H h Dewey av RD2
- Van Volkenburg Minnie wid Wm h14 Frances  
 " Russell cook Butler's Restaurant h45 Greenwood av  
 " Susan (Mrs Russell) opr NY Tel Co h45 Greenwood av  
 " Wm emp WVP&PCo r14 Frances
- Van Wert Chester R emp B&M h27½ N Main  
 " Margt L wid Wm H r800 Grand
- Van Zandt Emma r240 S Second av  
 " Irving clk B&M h240 S Second av
- Vardy Geo W r Walnut c Boston av  
 " Jeannette A r Walnut c Boston av  
 " Wm R emp B&M h Walnut c Boston av
- Varley Louisa wid John tchr School No 4 h96 N Main  
 " Lucy R r248 S Second av  
 " Martin E emp barge canal h248 S Second av
- Varone Alfd emp D&H and prop Ellsworth Hotel h38 School
- Vega Delphina B emp Parkmain Candy Shop r50½ N Main  
 " Isabelle dom 120 Park pl r do  
 " Ora wid Jos h50½ N Main (16)  
 " Valentine r RD1
- Velie Accl W 1st asst Capt Sta 5 MFD r146 N Main



- Veltri Mary V Mrs r36 Hulin  
 Venditti Antonio emp B&M h74 William  
 " Frank emp WVP&PCo h189 Saratoga av  
 Venetian Tavern Fantauzzi Bros prop 203  
 Park av  
 Verdicchio Louis J (Mary) tailor 110 Park  
 av h11 Maple av  
 " Luca h35 William  
 Verdile Chas emp WVP&PCo r185 Sara-  
 toga av  
 " Domenick emp WVP&PCo h35 Mulberry  
 " Louis emp WVP&PCo h185 Saratoga av  
 " Michl lab D&H h27 Leonard  
 " Michl emp B&M h101 Round Lake av  
 Vergilio Anthony h65 James  
 " Mario emp WVP&PCo h229 Saratoga av  
 Veter Louis r RD1  
 Viall Edw S line formn AG&ES h357 S  
 Main  
 " Eleanor M r357 S Main  
 Vichuk Peter emp WVP&PCo h Walnut av  
 Victorwitch Victor r RD2  
 Vignone Danl emp WVP&PCo h173 Sara-  
 toga av  
 Villamil Frank Jr lab h126 N Third av  
 Vincent Emanuel C ins agt h94 N Hudson  
 Hemstreet pk  
 Vincenzi Giovanni emp D&H h265 Saratoga  
 av  
 " Louis emp Troy r265 Saratoga av  
 " Rachael emp Troy r265 Saratoga av  
 Vinehout Jesse B (Susie M) jwlr 210 Park  
 av h140 S Third av  
 Vines Chas C emp B&M h238 S Second av  
 " Minnie hskpr 134 S Second av r do  
**VINETT ARTHUR H** lawyer Hudson av Still-  
 water res Stillwater see p 225  
 Virgilio Anthony emp Modern Laundry h52  
 James  
 Virginia's Beauty and Gift Shop Virginia A  
 Connelly prop 235 Park av  
 Visco Pasquale emp D&H r37 Round Lake  
 av  
 Vitale Frank r21 Grove  
 " Mary emp Lansingburg r21 Grove  
 Vitrella Jos emp Albany r118 Saratoga av  
 " Josephine wid Dominic h118 Saratoga av  
 Vohar John E emp B&M h317 N Sixth av  
 Volpe Annunziata dress opr r36 Maple  
 " Concetta dress opr r36 Maple  
 " Dominick lab B&M h153 Saratoga av  
 " Frank emp D&H h36 Maple  
 " John P r36 Maple  
 " Jos barber shop 168 Saratoga av h507  
 Elizabeth  
 Vona Jos emp D&H dock h115 Round Lake  
 av  
 Vosburg John r RD2  
 " Martin Mrs r RD2  
 Vosburgh H F r RD2  
 Vrendenburg Arth B emp WVP&PCo h15  
 Gilbert  
 " Hayden emp WVP&PCo r15 Gilbert  
 Vrooman Albert C lab r43 Canal  
 " Amelia wid Frank L r43 Canal  
 " Henrietta dom r211 N Fifth av  
 " Mary L dom r211 N Fifth av  
**WADE MARJORIE** tchr r124 S Third av  
 " Wm F cond B&M h124 S Third av  
 Waiduk Peter emp WVP&PCo h Walnut av  
 Wait Frances L (Mrs Wm D) clk 47 N  
 Main h41 Underwood av  
**WAIT WILLIAM D** (Frances L) pres Mechanic-  
 ville Co-op Savings and Loan Assn h41  
 Underwood av  
 Wakeman Eliz Mrs h308 N Fifth av  
 " Eliz sten AG&ES r308 N Fifth av  
 Waldron Edith Mrs h144 S First av  
 " Evelyn sten Doyle & Heffernan r40 Burke  
 av  
 " Hawley emp WVP&PCo h40 Ensign av  
 " Mildred emp Commercial Hotel & Grill  
 h216½ Park av  
 " Nellie wid Geo H h40 Burke av  
 Walker Clayton R asst formn D&H res  
 Round Lake  
 " Frank r RD2  
 " Jas J r205 S Third av  
 " John B trainman D&H h310 N Fourth av  
 " Thos I emp WVP&PCo h236 S Third av  
 " Tillie wid Barnard W h103 S Washington  
 Hemstreet Park  
 " Wm C retired res RD2  
 Walko Anna emp Stillwater r East byd  
 Champlain av  
 " Geo emp WVP&PCo h East byd Cham-  
 plain av  
 " John emp WVP&PCo r East byd Cham-  
 plain av  
 " Theresa dom r East byd Champlain  
 Wallace Edgar emp Troy h42 Leonard  
**WALLER PERCY G JR** (Dorothy) prop Wal-  
 ler's Pharmacy h209 N Third av  
**WALLER'S PHARMACY** Percy G Waller Jr  
 prop 200 Park av see p 144  
 Walpole Jas E gas, lunch Saratoga rd RD1  
 r do  
 " Thos F eng B&M h127 N Main  
 Walsh Edw trucking r35 S Linden Hem-  
 street Park  
 " Jas J cond B&M h35 S Linden Hemstreet  
 Park  
 " John M emp B&M h78 S Main  
 " LeRoy M r905 Elizabeth  
 " Madelyn A r905 Elizabeth  
 " Mary emp HH&Co r Arth Wills  
 " Mary E (Mrs Wm J) music tchr 19 Sara-  
 toga av h do  
 " Michl J retired h905 Elizabeth  
 " Mildred emp Hoosick Falls r905 Elizabeth  
 " Philip clk Comm of Accts r905 Elizabeth  
 " Stella (Mrs Thos) emp Ballston Spa h25  
 William  
 " Thos emp State h25 William  
 " Wm J emp B&M r19 Saratoga av  
 Wandell Geo E emp State r221 S Third av  
 Ward Harold r RD2  
 Warren Geo H retired r222 N Third av  
 " Lloyd J r226 S Main  
 Was Jos barber East h do  
 Wasilus Carolyn C r N Main n Champlain  
 av  
 " John J state trooper r N Main n Cham-  
 plain av  
 " Steph J emp WVP&PCo h N Main n  
 Champlain av  
 Wassil Andrew restaurant 20 N Central av  
 h140 S First av  
 " Danl emp J E Camfield r140 S First av  
 " Jerry bartndr r140 S First av



- Waters Emma wid John H r151 S Second av  
 " Leone E sta agt D&H h604 Park av  
 " Raymond prop billiards 89 N Main res  
 Saratoga
- Watlaw Minila r RD1
- Watt Henrietta (Mrs Leo F) tchr h206  
 Park pl  
 " Leo F h206 Park pl
- Watts Leroy lab r21 N Railroad
- Weatherbee—see Wetherbee
- WEAVER HARRY J (Iola) agent Socony Va-**  
**cuum Oil Co h100 S Hudson av Hemstreet**  
**Park Schaghticoke RD3**  
 " Wm emp WVP&PCo h Stillwater av
- Webb Gordon R emp WVP&PCo h Main  
 Hemstreet Park
- Webster Myron r RD2  
 " Chas r RD1
- Weed Wm S r RD2
- Weigle Theo coach MHS h136 S Second av
- Weinstein Harry asst-mgr Central Market  
 Inc h29 S Main  
 " Max elec h253 S Third av  
 " Tessie R (Mrs Harry) prop Magic Clean-  
 ers & Dyers h29 S Main
- Weir Eliz wid Wm J h37 S Main  
 " W John sec C W Hughes & Co h Hudson  
 av Hemstreet Park
- Welch Andrew J clk PO h27 Green  
 " Anna wid Frank J emp Troy h47½ N  
 Main (3)  
 " Arth E truck driver h N Main RD1  
 " David M asst postmstr h43 Canal  
 " David M Jr sub carrier r43 Canal  
 " Dorothy R (Mrs Jos) tchr MHS h98 S  
 Main  
 " Frances P student r15 Mabbett  
 " Francis J ins agt h210 N Third av  
 " Harvey C emp WVP&PCo h175 N Main  
 " Helen M student r43 Canal  
 " J Francis ins agt Met Life Ins Co h210 N  
 Third  
 " John emp D&H h155 Ellsworth  
 " John emp Barge Canal r140 S First  
 " Jos D (Dorothy H) clk A Buchdahl's  
 Sons h98 S Main  
 " Kath tchr Sch No 1 r29 William  
 " Margt wid Michl E h24 William  
 " Margt A sten Albany r29 William  
 " Marguerite (Mrs Francis) tchr Sch No 3  
 h210 N Third  
 " Marjorie F emp Stillwater r43 Canal  
 " Martin H firemn B&M h211 N Seventh av  
 " Michl r RD2  
 " Saml W plmbr h Harris av  
 " Thos F clk B&M h15 Mabbett  
 " Thos E trainmn D&H depot h133 N Third  
 av  
 " Thos H emp B&M h136 N Third av  
 " Thos H Jr emp B&M r136 N Third av  
 " Viola (Mrs Andrew) clk E Caplan & Son  
 h27 Green
- Welling Cath T wid Melville r706 Grand
- Wells Blanche W dom 184 S Main r David  
 C Smith  
 " Lester W emp Willow Glen h119 S Sec-  
 ond av  
 " Willard W car insp B&M h Saratoga rd  
 RD1
- Wendell Alfd N auto slsmn h618 Chestnut
- Wendell Newman P h131 Second av  
 " Phyllis clk 224 Park av r618 Chestnut  
 " Rennett clk Albany r618 Chestnut
- Werner Armine r RD2  
 " Harold r RD2
- West Side Market Wm P Curtis prop gro-  
 ceries 303 Park av
- WEST SIDE STRUCTURAL CO INC structural**  
**steel Railroad av c Nineteenth Watervliet**  
**see insert opp name Hoosick Falls**
- " Virginia Diner (Francis O Jr and Wm N  
 Hunter) N Main at WVP&PCo
- " Virginia Pulp & Paper Co (Inc) pulp and  
 paper mfrs N Main pres Thos Luke v-  
 pres John R Miller sec Chas A Cass  
 treas Adam K Luke
- Westcott Coulman C flour and grain Rail-  
 road av c School h206 S Third av
- " Dana B emp WVP&PCo r206 S Third av
- Western Union Telegraph Percy W Groben  
 mgr 221 Park av
- Wetherbee Chas M emp WVP&PCo h220  
 S Third av
- Wever Harry J emp SVOCo h Main Hem-  
 street Park
- Whalen Amelia M r515 Broadway  
 " J Albert emp WVP&PCo r515 Broadway  
 " John A emp D&H h515 Broadway  
 " Jos emp B&M h305 N Second av  
 " Jos M emp WVP&PCo h17 William  
 " Jos P clk r303 N Second  
 " Margt wid John H h9 Burke av  
 " Margt H wid John J h43 S Main  
 " Thos student r515 Broadway
- Wheeler Jessie F h22 S Main  
 " John H emp B&M h323 S Main  
 " Kath M student r323 S Main
- Wheelock Richd S student r96 N Washing-  
 ton  
 " Stanley M emp B&M h96 N Washington  
 Hemstreet Park
- Whelan Anastasia wid Thos F h158 Sara-  
 toga av
- Whinnery Clarence r RD2
- Whipsey F C r RD2
- Whitbeck Earl C tchr MHS h98 S Main  
 " Geo G Rev retired r98 S Main
- White Alfd baker r203½ Park av  
 " Edw J treas Northern Auto Parts Co h74  
 S Main  
 " Fredk F retired h25 Warsaw av  
 " Harvey H emp WVP&PCo h12 Benning-  
 ton av  
 " John P emp B&M r315 Broadway  
 " Jos J r315 Broadway  
 " Lulu (Mrs Edw J) pres Northern Auto  
 Parts Co h74 S Main  
 " Margt J wid Patk J h315 Broadway  
 " Rosalie wid Eug r317 S Main  
 " Wm F emp B&M h28 Burke av  
 " see Bianco
- Whitehurst Wm N welder county h133 N  
 Third av
- Whitley Geo truck driver h West
- Whitlock Bruce W emp State h25 Green-  
 wood av  
 " Virginia tchr r25 Greenwood av  
 " Wm jockey r25 Greenwood av
- Whitman Geo B barber 300½ Park av h32  
 Frances



- Whitman Jennie wid Frank h51½ N Main  
 " Mildred clk Jos P Gilheaney r Park av  
 " Saml G retired r RR YMCA  
 Whitney Martha wid Geo H h123 N Second av  
 " Pamela F r17 Newman  
 Whynott Everett C eng B&M h12 Dewey av RD2  
 Wickes Albert emp J E Camfield r309 Park av  
 Wicks Ernest emp 70 Saratoga av h73 do  
 " Mary Mrs h67 Round Lake av  
 Wicksteads Henry r RD2  
 Wierzlowski Bronislaw emp WVP&PCo h12 West
- WILBUR FLOYD L (Betty) paints and wallpaper etc 52 N Main h Hudson av Hemstreet Park see p 139**
- " John R emp WVP&PCo r9 E Saratoga av  
 Wilcox Rolin T groceries and meats 323 Park av h228 S Third av  
 Wiley Elmer E lab WVP&PCo h144 N Main  
 " Ernest R emp B&M h8 East  
 " Leon M wreck eng B&M r121 N Third  
 " O Leon emp WVP&PCo h29 Lee  
 Wilk Helen A dom 129 S Third av r Dunley av  
 " John emp CCC r Dunley av  
 " Jos emp WVP&PCo h Dunley av  
 " Steph emp WVP&PCo r Dunley av  
 Williams Archie r RD2  
 " Arth emp D&H h Clifton Park rd  
 " Florence M (Daphne Beauty Shop) r124 N Third av  
 " Geo T (M L Williams) h35 Frances  
 " Helen clk Baker Bros res Stillwater  
 " M L (Geo T and Mrs Maria L Williams) 53 N Main  
 " Maria wid David B (M L Williams) r35 Frances  
 Willis Mary E wid Fred r96 N Washington Hemstreet Park  
 Wills Arth C carp h3 Hemstreet av Hemstreet pk  
 Wilms Mary E wid Wm G h5 Bennington av  
 " Wm G r5 Bennington av  
 Wilson Beatrice Mrs nurse 31 N Railroad h do  
 " Florence E sec supt schools h57 S Main  
 " Fred A mgr F W Woolworth Co h11 Hemstreet av Hemstreet pk  
 " Grace E h121 Ellsworth av  
 " Jane M student r215 S Second av  
 " Jay T prop Wilson's Upholstery h45½ N Main  
 " John H emp PL&SCo h8 Hemstreet av Hemstreet Park  
 " Mary Y Mrs r45½ N Main  
 " Roscoe L r45½ N Main  
 " Wm S elec NYP&L Corp h215 S Second av  
 Wiltsey Elmer I emp South End Filling Station h521 Broadway  
 " Ephrian r RD2  
 Wiltsie Geo r RD2  
 Wing E Otto cigars etc 19 Canal h23 Green  
 Winnie Chas W h19 Mabbett  
 Wise Ellen wid Leslie rooms 49 Canal h do  
 " Margt Mrs r106 S Lincoln Hemstreet pk
- Wisniewski Peter emp WVP&PCo h West  
 Wiswell Frank L pres Mechanicville Times res Loudenville  
 Witkop Bernard D emp D&H r35 S Main  
 " Edw emp B&M h87 N Main (8)  
 " Grace F (Mrs Bernard D) sten Mintzer Petroleum Products r35 S Main  
 " Sarah wid Henry J h92 N Pearl Hemstreet pk  
 Witman Dorothy L r216½ Park av  
 " Mildred N clk J P Gilheaney h216½ Park av  
 Wixted Blanche O wid Henry J h411 South  
 " Henry E trainman B&M h230 S Third av  
 " Jos M emp D&H r150 First av  
 " Mathew T cond B&M h802 Chestnut  
 " Michl J emp D&H h150 S First av  
 " Philip J brakeman B&M h211 S Second av  
 Wojtowicz Helene E sten NYSE&G Corp r249 S Third av  
 " John trucking 253 S Third av h do  
 " Sarah I (Mrs John) beauty parlor 253 S Third av h do  
 " Wm emp MKCo r249 S Third av  
 " Zofia wid Jas h249 S Third av  
 Wolf Jos retired r Commercial Hotel  
 Wood Belle A clk Boston Store h104 N Main  
 " Bernice M emp A&PCo r224 Park av  
 " Clinton M meatctr A&PCo h311 Eighth av  
 " Floyd student r224 Park av  
 " Fredk R emp WVP&PCo r311 N Eighth av  
 " Harry L insp B&M h1001 Elizabeth  
 " Hazel emp Binghamton r224 Park av  
 " J Arth emp B&M h21 Burke av  
 " John student r21 Burke av  
 " Russell emp WVP&PCo h224 Park av  
 " Violet D (Mrs Clinton M) asst local mgr The Saratogian h311 N Eighth av  
 " Warwick J emp WVP&PCo r224 Park av  
 Wooddell Earl D Rev pastor Memorial Baptist Church h112 N Fourth av
- WOODIN DORA J wid Elmer (Hudson Valley Gas & Oil Co) res Waterford rd RD2**
- Woodruff Edw r RD2  
 Woods Cath student r108 S Main  
 " David E emp B&M h321 N Fifth av  
 " Hazel dom r111 Round Lake av  
 " Kath M emp WVP&PCo r512 Broadway  
 " Louis J emp WVP&PCo r512 Broadway  
 " Louis N emp AG&ES h512 Broadway  
 " Mary M wid Chas A bkpr M Paper Box Co h23 Green  
 " Minnie C wid Wm h111 Round Lake av  
 " Wm r138 N Main  
 Woolsey Allison E (Lola F) clk 112 Park av r122 Park pl  
 " Jerome K clothing 112 Park av h122 Park pl  
 Woolworth F W Co Fred A Wilson mgr 224 Park av  
 Works Progress Administration sewing project 323 Park av Carrie Gilhooley act supvr  
 Woshenko Andrew r Van Buren av  
 " John emp WVP&PCo h Van Buren av  
 " John Jr emp WVP&PCo r Van Buren av  
 Wright Myrtle F Mrs companion 201 Ellsworth av r do



**IF** you wear glasses and have not had your eyesight tested for several years, it is time to come and see us.



**TINLEY-WELLINGTON CO.**  
INC.  
OPTOMETRISTS-OPTICIANS

45 Third Street, TROY, N. Y.

- Wright Richd D asst order clk WVP&PCo h10 Riverside Park N  
 Wytynski Anna Mrs r RD2  
 Wylie O Leon lab h29 Lee  
 Wysinski Helen student r28 Sheehan  
 " Wm truck driver Maloney's Quality Bakery h28 Sheehan
- YAGER IRENE M MRS** h10 School  
 " Van Vechten emp WVP&PCo h118 S Second av  
 Yaksta Anna wid Xavier h East  
 " Edw emp WVP&PCo r East  
 " Jos emp WVP&PCo h East  
 Yanch Jos h East  
 Yanchunas Helen emp Ballston Spa r East  
 " John emp WPA h East  
 " Jos r East  
 Yankowski Albert emp WVP&PCo r7 West  
 " Frank C emp WVP&PCo h7 West  
 " John r18 West  
 " Michl r18 West  
 " Wm emp WVP&PCo h18 West  
 Yannone—see Iannone  
 Yates Closson r11 School  
 " Frank h11 School  
 Yattaw Fred H emp WVP&PCo h Champlain  
 " Howard L r17 Burke av  
 " Jos P h17 Burke av  
 Yunkers Augustus J retired r180 S Main  
 Yuzaitis Geo grocer Van Buren av h do  
 " Geo Jr emp WVP&PCo r Van Buren av
- ZAGURSKY ANTHONY CCC** r East byd Champlain  
 " Frank emp WVP&PCo h East byd Champlain av  
 " Henry emp WVP&PCo r East byd Champlain av  
 Zelinski Anthony h82 East  
 Zambella Michelina Mrs r42 Underwood av  
 Zappone Anthony ice dlr 277 Saratoga av h do  
 " Dominic student r Viall av RD2  
 " Frances student r Viall av RD2  
 " Michl firemn D&H h Viall av Hill RD1  
 Zecca Augustino paper wkr WVP&PCo h156 Saratoga av  
 " Ernest emp WVP&PCo h156 Saratoga av  
 " Jos r156 Saratoga av
- Zecca Otilde (Mrs Ernest) emp Cohoes h156 Saratoga av  
 " Ralph garage 26 N Central av r156 Saratoga av  
 Zennaiter Guisepe emp WVP&PCo h30 Farrell  
 " Jos J lab h323 Park av  
 " Josephine nurse r21 Warsaw av  
 " Patk baker h23 Warsaw av  
 Zeppetella Pasquale emp WVP&PCo h101 William  
 Zeppieri Albert emp Glens Falls r22 Hulin  
 " Carmella clk M N Landau r22 Hulin  
 " Minnie emp Troy r22 Hulin  
 " Thos lab h22 Hulin  
 Ziteland Frank emp WVP&PCo h614 Park av  
 Zmyewski Sylvester r RD2  
 Zobie Wesley jan D&H h Saratoga rd RD1  
 Zuleo Angelina wid Biagio h188 N Railroad  
 Zullo Anthony r55 Round Lake av  
 " Antoinette emp Stillwater r190 Saratoga av  
 " Bernardine r188 N Railroad  
 " John emp B&M r190 Saratoga av  
 " Mary wid Anthony h55 Round Lake av  
 " Nicholas emp WVP&PCo h Walnut  
 Zurlo Anthony (M Zurlo & Sons) r171 Saratoga av  
 " Anthony emp WVP&PCo h41 Round Lake av  
 " Assunta student r198 Saratoga av  
 " Dominic emp WVP&PCo r198 Saratoga av  
 " Guisepe h187 Saratoga av  
 " John emp B&M h198 Saratoga av  
 " Jos (M Zurlo & Sons) h171 Saratoga av  
 " M & Sons (Anthony, Jos and Michele Zurlo) meats and provisions 171 Saratoga av  
 " Michl r198 Saratoga av  
 " Michele (M Zurlo & Sons) h171 Saratoga av  
 Zuzick Anna r62 West  
 " John emp WVP&PCo r62 West  
 " Mike emp B&M h50 West  
 Zvezik Michl emp WVP&PCo r RD1  
 Zygmontowich Alex emp WVP&PCo r93 East  
 " Helen wid Alex h93 East  
 " Stanley CCC r93 East

Directories of Any City Supplied at  
Short Notice

**H. A. MANNING COMPANY**



# MANNING'S

## Stillwater Alphabetical Directory

### 1940

Copyright 1940, H. A. Manning Co.

#### PUBLISHERS' NOTICE

The information in this directory is obtained as far as possible by actual canvass, and is compiled in a way to insure maximum accuracy. While the publishers will in no way be held responsible for any errors that may occur, they will be pleased to have any inaccuracies called to their attention, for correction in succeeding editions.

#### TO FIND A NAME YOU MUST KNOW HOW TO SPELL IT

There are many ways of spelling some names with practically the same pronunciation

#### ABBREVIATIONS

Ballston-Stillwater Knitting Co    B-SKCo

- ACERRA CARMELINA r PO Mech RD1  
 " Dominick lab WVP&PCo h S Main PO Mech RD1  
 Adams Geo C millwright WVP&PCo h S Main Mech RD1  
 Aiken Wm A retired h Park av  
 Akin Howard chauff Ft Neilson Exp h S Hudson av  
 Aldrich John S driver M L Maloney h off Stillwater rd  
 " Mary r Wetsel av  
 " Percy prop Aldrich Service Station h Hudson av  
 " Service Station Percy Aldrich prop N Main
- AMERICAN INSULATION & PAINT CO** Frank J Ryan pres Rock Wool insulation and materials, dist Murphy's paints, varnishes and enamels 193 River, Troy see back cover
- ANTHONY IRA J** (Jessie E) calendar mfr and printer Hudson av h do see back cover  
 " J Harland v-pres W A Collins Inc and treas Stillwater Tissue Co Inc h S Hudson av  
 " Sila G r N Hudson av  
 Antolick Jos emp P L & S Co h Hudson av  
 Ash John r Center  
 Austin Harold W r Hudson av  
 " Thelma (Mrs Harold W) opr Stillwater Tissue Mills h Hudson av  
 " Wm emp D&H Transfer h Hudson av
- BADGLEY SARAH** wid Wm r Hudson av  
 Bailey Paul R mach B&M h Stillwater rd PO Mech RD1  
 Baker Alton asst millwright WVP&PCo h Neilson av  
 " Bernard C emp WPA h School  
 " Chas D emp B-SKCo h School  
 " Geo W carp h Park av  
 " Merrill emp WVP&PCo h Lake  
 Baldwin Cath wid Richd r S Hudson av  
 " Lelia emp Stillwater Tissue Mills r S Main n Burns Bridge
- Baldwin Nellie wid Thos r S Hudson av  
 " Patk J lab h S Main  
 " Thos B r S Hudson av  
 Ballston-Stillwater Knitting Co Frank S Hathorn Jr supt knit goods mfrs h Hudson av  
 Banks Wm E elec WVP&PCo h Railroad W Side  
 " Wm E Jr emp WVP&PCo S Hudson av h Stillwater rd Mech
- Barbolt Albert J emp WVP&PCo h Center  
 " Lawrence emp WVP&PCo r Wetsel av  
 " Wm emp WVP&PCo h S Hudson av  
 Barker Cath dietitian r Lake  
 " Chas J mgr Schaffer Stores Co h Hudson av  
 " Cora B emp Troy r Hudson av  
 " Ella H clk Mechanicville r Hudson av  
 " Willard C emp Ballston h Lake
- Bartlett Isabelle wid Edw D r Dickinson av  
 " Oscar W emp AG&ES h Dickinson av  
 Barton Carrie T wid James h Hudson av  
 " Doris R opr r High  
 " Geo H emp Troy h High  
 " Helen (Mrs Peter W) h High  
 " Peter W peddler h Neilson av
- Batchelder Lynn A steam shovel opr h Stillwater rd PO Mech RD1  
 Bathrick Frank J r Center  
 Baurman August F supt NYP&L Corp h Park av  
 " Orrin W student r Park av
- Baxter Mary Mrs tchr Mechanicville h Hudson av  
 Beck Fred r RD1  
 Becker Albert L foreman WVP&PCo h Lake  
 " Collins C h Park av  
 " Frank J r Colonial rd  
 " Geo emp B&M Transfer h Colonial rd  
 " Nick r RD1  
 " Roland G r Lake  
 " Viola opr GPIde&Co r Park av  
 Betts Chas E physician Lake h do



- Betts Fred C water commissioner and plumber S Hudson av h do  
 Blood Millard h Lake  
 " Stella M (Mrs Millard) emp Troy h Lake  
 Bloomingdale Addie M wid Jas h Major Dickinson av  
 " Albert R mech h Lake  
 " Chester E h Hudson av  
 " Harry W truck driver res inq PO  
 Boland Julia r Lake  
 " Thos r Lake  
 Bolton Ida L wid Geo W r Lake  
 " Jean M r Lake  
 " Louella A wid Phynn M h Lake  
 Borman A F emp NYP&L Corp h Park av  
 Bouchetti John emp D&H h PO RDI off Stillwater rd  
 Bradley Janet E emp Stillwater Tissue Mills h Hudson av  
 " Maud R wid John h Hudson av  
 " Saml emp B-SKCo h Hudson av  
 Bradshaw Geo W emp B&M h Lake  
 Bradt Anna K emp B-SKCo r N Hudson  
 " Frank emp Stillwater Tissue Mills h Hudson av  
 " Geo M r N Hudson av  
 " Jacob h S Hudson av  
 " John H h N Hudson av  
 Brewster Erwin G checker B&M h Palmer  
 " Wm A h Wetsel Manor  
 Brimmer Geo H carp r Hewitt House  
 Brisee Kathleen E r S Hudson av  
 Britt Edw emp WVP&PCo h High  
 " Edw J r High  
 " Eldred M r Champlain rd  
 " Lloyd F emp WVP&PCo r High  
 " Matthew emp MKCo h Champlain rd  
 " Rita emp SHS r Champlain rd  
 " Stanley M emp Mech KCo r Champlain rd  
 " Vincent W r High  
 Britten Sarah F wid Wilson F h Hudson av  
 Broocking Jas r RDI  
 Brott Frank emp Stillwater Tissue Mills h Hudson av  
 " Nora (Mrs Frank) emp B-SKCo h Hudson av  
 Brown Casimiro US Marines r Stillwater rd PO Mech RDI  
 " Constance M clk Talmadge Newsroom r Park av  
 " Edw H r Lake  
 " Jas M student r Stillwater rd PO Mech RDI  
 " Jos A h Lake  
 " Jos Jr emp Hoosick Falls r Lake  
 " Josephine R dom r Stillwater rd PO Mech RDI  
 " Malcolm H emp B&M Transfer h Stillwater rd PO Mech RDI  
 " Peter emp WVP&PCo h Hudson av  
 " Richd J beater eng h Park av  
 " Wm J painter Wetsel av h do  
 " Wm L emp WVP&PCo h Park av  
 Brownell Alfd h Lake  
 " Irene r Lake  
 Bryan Edw J emp WVP&PCo h Railroad West Side  
 Bull Clarence H emp WVP&PCo h Center  
 " L Caryl student r Center  
 " Mary L Mrs r Lake  
 Burbridge Osborne H mach WVP&PCo h PO Mech RDI  
 " Woodrow W labty WVP&PCo r PO Mech RDI  
 Burdick Raymond emp W A Collins Inc h S Hudson av  
 Burgess Harold r Major Dickinson av  
 " Raymond L insp B&M h Major Dickinson av  
 Burke Delia r S Hudson av  
 " Jas h Hudson av  
 Butler Clarence W emp Watervliet h S Hudson av  
 " Helen F emp B-SCo r John Stocknicz  
 " Leonard r RDI  
 " Leroy H emp Case Mkt res Mechanicville  
 C C C CAMP N P 2 Alfd W Kresse supt Lake  
 Cahill Jas h Major Dickinson av  
 Callahan Mary E r N Hudson av  
 Camdem Mary R wid Jas h Lake  
 Camerato—see Comerato  
 Campbell Bridget wid Solomon r N Hudson av  
 " Floyd A r N Hudson av  
 " Harold r N Hudson av  
 " Ivan C r N Hudson av  
 " Nelson r RDI  
 " Owen J agt Metropolitan Life Insurance Co h N Main  
 Campen Martha wid John C r Water  
 Canary Dennis beater eng WVP&PCo h Major Dickinson av  
 " Richd L emp Baliston r Major Dickinson av  
 Capeci Emily emp B-SKCo r S Main  
 " Geo J (Fort Neilson Express) res PO Mech RDI  
 " Jos h S Main PO Mech RDI  
 " Josephine dom Mechanicville r S Main  
 " Louis emp WVP&PCo r S Main  
 " Pasco mech WVP&PCo h S Main PO Mech RDI  
 " Salvatore emp B&M r S Main  
 Carey Danl L chief clk D&H frt office h Hudson av  
 " Dorothy L emp Sch r Hudson av  
 Carney Edw A emp WVP&PCo h Stillwater rd PO Mech RDI  
 " Eileen A nurse Stillwater rd PO Mech RDI r do  
 " Lawrence M carp r Stillwater rd PO Mech RDI  
 Carpenter Beatrice (Mrs Irvin) emp B-SKCo h N Hudson av  
 " DeRoy I meats and provisions Hudson av c Major Dickinson res Valley Falls  
 " Frank L D clk D Carpenter res Mechanicville  
 " Irvin bus driver LBK Lines h N Hudson av  
 " Jacob lab h Lake  
 Carson Francis emp Collins' Recreation Hall r Stillwater rd PO Mech RDI  
 " Francis W emp WPA r Stillwater rd PO Mech RDI  
 " Mary wid Frank h Stillwater rd PO Mech RDI  
 " Robt I fireman B&M h Neilson av  
 " Robt I Jr r N Hudson av



- Carson Stewart emp Stillwater Tissue Mills  
res inq do  
" Verna Mrs emp B-SKCo r Stillwater rd  
PO Mech RD1  
Carter Milton (Fort Neilson Express) h  
Lake  
Caruso Anthony shoe repairing Hudson av  
res Mechanicville  
Case Helen J emp Glens Falls r N Hudson  
av  
" J Richd Jr emp Hoosick Falls r Hudson  
av  
" Jas R h S Hudson av  
" W Dayton grocer N Hudson av h do  
Casey David h Park av  
" Josephine M emp B-SKCo r Park av  
" Michl D emp W A Collins r Park av  
Cashier Henry r Stillwater rd Mech RD1  
Cassedy Minnie C wid Jas I h S Hudson av  
Castle Wm C bartender Hewitt House r do  
Caswell Earl C boiler wkr B&M h Wetsel  
av  
Chase Bertha Mrs r Major Dickinson av  
" John P carp h Colonial rd  
" Louis student r Major Dickinson av  
Chollar Harvey W retired r Lansing rd  
Church Mathilda Mrs h Lake  
" Walter J emp Rutland Vt r Lake  
Cisler Anne (Mrs Wm M) h Hudson av  
" Harry C emp WVP&PCo r off Stillwater  
rd PO Mech  
" Mabel E clk r off Stillwater rd PO Mech  
" Theo emp WVP&PCo h Park av  
" Wm M emp WVP&PCo h S Main  
Cleary Jack P r Major Dickinson av  
" Jas emp State h Major Dickinson av  
Collamer Earl L h Champlain rd  
" Harry emp barge canal h Major Dickin-  
son av  
Collin Jean A Mrs r Hudson av  
Collins W A Inc general cont pres W Arth  
Collins v-pres J Harlan Anthony N  
Hudson  
" W Arth pres W A Collins (Inc) pres  
Stillwater Tissue Mills (Inc) and prop  
Collins' Recreation Hall h Hudson av  
Collins' Recreation Hall W Arthur Collins  
prop Hudson av  
Comerato Lena opr B-SKCo r S Main  
" Mary wid Rocco h S Hudson av  
" Nicholas lab r S Hudson av  
" Ralph emp B&M storehouse r S Hudson  
av  
" Rose A emp B-SKCo r S Hudson av  
Condon Anna M r Hudson av  
" Mary wid Perry h Hudson av  
Conklin Theo L Rev pastor Second Baptist  
Church h N Hudson av  
Connelly Jos J student r Park av  
" Michl H emp WVP&PCo h Stillwater rd  
PO Mech RD1  
Conner Mary (Mrs Thos) emp B-SKCo r  
Hudson av  
" Mary A wid John h Hudson av  
" Paul r N Hudson av  
" Raymond asst foreman B&M h Hudson av  
" Rita T bkpr Ft Neilson Express r Hud-  
son av  
" Thos A clk BM r S Hudson av  
Connors Margt h S Hudson av  
Constanzo Alfd r RD1  
Coons Elmer truck driver Fort Neilson Ex-  
press res Mechanicville  
" Frank mech Corcoran's Service Sta h  
Palmer  
" Kenneth emp power sta h S Hudson av  
Cooper Ella S news correspondent r Hud-  
son av  
" Grace E wid Junie h Hudson av  
Corcoran Andrew M prop Corcoran's Service  
Station res RD1 Mechanicville  
Corcoran's Service Station Andrew M Cor-  
coran prop garage Hudson av c Park av  
Corlew Byron barber Major Dickinson av h  
do  
" Geo r Major Dickinson av  
Cossey Herbert F r Major Dickinson av  
" Herbert L emp WVP&PCo h Major  
Dickinson av  
" Wm M USN r Major Dickinson av  
Cowin Chas H emp WVP&PCo h Wetsel  
Manor  
" Royal emp B-SKCo r Wetsel Manor  
" Thos carp h Center across bridge  
" Walter farmer r Wetsel Manor  
Crandall Bessie S wid Chas h Hudson av  
" Richd J nurse r S Hudson av  
Crawford Julia Mrs h S Hudson av  
" Robt A barber shop Moose Head Inn h  
S Hudson av  
**CREDIT BUREAU OF TROY N Y INC** credit re-  
ports and collections 205 Ilium Bldg, Troy  
see front cover  
Cunningham Jas lab h Wetsel Manor  
Curtis Cora B wid Edwin B h Hudson av  
" Danl F supt highways h N Hudson av  
" Frank W retired r Park av  
" Walter J emp Sch r Hudson av  
  
DAKE MARTIN A emp Pruyn Lumber  
Co h Park av  
Dalaba Emerson r RD1  
" Richd emp Anson B Collins Mech h Hud-  
son av  
Darrow Alida M wid Chas h Major Dickin-  
son av  
" Elmer C clk h Major Dickinson av  
" Gertrude L h Center  
" Harold W emp Stillwater Tissue Mills h  
Palmer  
" Louise C (Mrs Harold W) tchr 6th grade  
h Palmer  
" Wm C fireman B-SCo h Palmer  
Davenport Helen M h Hudson av  
Dean Ellen H wid Stanley r Hudson av  
" Helen E sten r Hudson av  
Decoteau Fredk lab r Wetsel av  
" Jos lab h Wetsel av  
" Patk lab r Wetsel av  
" Ralph lab r Wetsel av  
Degroff Orvill emp WVP&PCo r Stillwater  
rd Mechanicville RD1  
Deignan Thos P Rev pastor St Peters R C  
Church h N Hudson av  
DeKeado Peter J emp Stillwater Tissue  
Mills r Major Dickinson av  
Dekon Geo r RD1  
DeWein Geo F tchr 7th grade h Palmer  
Deyoe C A Est Webster E Deyoe store mgr  
grocers Hudson av  
" Webster E store mgr C A Deyoe Est, h  
Park av



WHEN your glasses break send us the pieces and your frame. We can provide a new lens promptly.



**TINLEY-WELLINGTON Co**  
INC  
OPTOMETRISTS-OPTICIANS

45 Third Street, TROY, N. Y.

Dickson Cath T cutter WVP&PCo r PO Mech RD1  
 " Geo retired r PO Mech RD1  
 " Mary T wid John h PO Mech RD1  
 Dillon Robt r RD1  
 Dinallo Tony h Hudson av  
 " Vincent C emp Nat Youth Adm r Hudson av  
 Doney Fred S emp B-SKCo h N Main  
 Doughty Elting H sta opr NYP&L Corp h Lake  
 Dunbar Byron welder r Stillwater rd PO Mech RD1  
 Dunigan Agnes M nurse Gen Schuyler la r do  
 " Bernard h Gen Schuyler la  
 Dunnigan Anastasia M tchr r Hudson av  
 " Kath h Hudson av  
 Durkam Fred B meats and provisions Hudson av  
 Dyer Bertha Mrs emp B-SKCo h S Hudson av  
 " Chas A h across river  
 " Chas H spinner h Hudson av  
 " David S mill hand h Hudson av  
 " Raymond spinner r Hudson av

**EASTMAN-SARATOGA SCHOOL OF BUSINESS**  
 pres-dir Harry M Spamer, Stephen E Merritt prin 366 Broadway, Saratoga Springs see top lines

Edmonds Archibald P emp WVP&PCo r Gen Schuyler la  
 Edwards Wm R dep sberiff and truant officer h Hudson av  
 Elliott Chas emp WVP&PCo h Neilson av  
 Ellsnoth Annie Mrs r S Hudson av  
 Ensign Geo A civil eng h Park av

FAGAN JOSEPH r RD1

**FAIRBANKS EXPRESS** Leo J Fairbanks prop general express and trucking office and terminal North Hoosick rd, Hoosick Falls see p 146

**FAIRBANKS LEO J** (Charlotte) prop Fairbanks Express res Cambridge

Faniff Geo prop Stillwater Gas & Oil Co res Niskayuna  
 Farnan Edw J emp B&M r Champlain rd  
 Farrington Bessie wid Chas dressmkr S Hudson av h do  
 " Fredk B (Lulu H) emp B-SKCo h Stillwater rd PO RD1 Mech  
 " Lulu (Mrs Fred) clk S J Moore h Stillwater rd  
 Fiegel John farmer r RD1  
 Finnegan Cath A student r Lake  
 Finnigan Chas A emp WVP&PCo h Lake  
 " Timothy emp State h Wetsel av  
 Fish Lant retired r Wm H Swann  
 Fitzgerald Mary wid Thomas r Lake

Fitzpatrick Cath wid Thos h Neilson av Flagg Roy r RD1  
 Flike Carrie E wid Albert r N Hudson av  
 " Fredk retired r Park av  
 Flynn Delia wid John J h across Burn's Bridge  
 " Edw J h Major Dickinson av  
 " Jane M emp Mechanicville r Major Dickinson av  
 " Rita R tchr r Major Dickinson av  
 Force Henry S mech Brownell Bros h Colonial rd  
 Ford David G foreman B&M r Hudson av  
 " David G Jr student r Hudson av  
 " Girdwood H student r Hudson av  
 " Wm W r Lake  
 Fordham John O asst lock master h Major Dickinson av  
 " Rita A r Major Dickinson av  
 Fort Alvah K formn WVP&PCo h Major Dickinson av  
 " Edw J lab r N Hudson av  
 " John H lock opr barge canal r N Hudson av  
 " Neilson Express (Milton J Carter and Geo J Capeci) trucking N Main  
 Fossett Neil B mach B&M h Wetsel Manor  
**FREAR WILLIAM H & CO INC** department store Third, Fulton and Church, Troy see top lines  
 Fridge Chas B retired r S Hudson av  
 Friendship W Bruce slsmn Stillwater Tissue Mills h Hudson av  
 Fuller Eulalia tchr 2nd grade r Lake  
 " Wm G farmer h Lake rd  
 Fulton Harry J lab h High  
 Furlong E Patricia sten r Hudson av  
 " Jas h Hudson av  
 " Jas P student r Hudson av

GAIDA JOHN emp WVP&PCo h Colonial rd

Gannon Edw A rural carrier h Lake  
 Gibeault Albert J trainman D&H h N Main  
 " Robt A prop dancing academy Hudson av r do  
 Gilheany Thos J emp D&H h Stillwater rd  
 Gilman Earl N r Lake  
 " Wylie tinsmith and lumber Palmer r Lake c S Hudson av  
 Goodrich Blanche tchr Mech r Neilson av  
 " Lloyd M emp WVP&PCo h Park av  
 " Lynn O h Hudson av  
 " Margt wid Wm h Neilson av  
 Gourlay Florence emp B-SKCo r Stillwater rd  
 " Geo N emp WVP&PCo h S Main PO Mech RD1  
 Goyer Raymond emp MKCo Mech h Stillwater rd PO Mech RD1  
 Grady Bernard emp WVP&PCo h Hudson av

**MCA** "CREDIT REPORTS" **MCA**

MERCHANT'S CREDIT ASSOCIATION OF TROY, N. Y.  
 303 RICE BUILDING, TROY, N. Y. Phones TROY 6220

Troy's Leading  
 Credit Bureau



**SIBLEY CHEVROLET**

OLDSMOBILE



Selling Since 1926

**SALES & SERVICE**

Phone 84

86-88 So. Main St. Mechanicville, N. Y.

Grady Wm emp Schdy r Hudson av  
 Graham Clara E wid Wm h Park av  
 Granger Louis H emp WVP&PCo h Stillwater rd PO Mech RD1  
 " Louis Jr r Stillwater rd PO Mech RD1  
 Gray Elmer W lab r Lake  
 Green Wm h Wetsel av  
 Greene Anthony P emp WVP&PCo h S Hudson av  
 " Eliz emp B-SKCo r S Hudson av  
 " Geo M blacksmith h S Hudson av  
 " Jos r S Hudson av  
 Griffith Bridget wid Wm h Lake

**GRIMM BUILDING MATERIAL CO INC** sewer pipe and flue lining, cement, lime, plaster, sheet rock, metal lath, roofing, face bricks and chimney tops Tivoli, Albany and 157 River, Troy see front cover

Gronczniaka Anna r Hudson av  
 Guida John emp WVP&PCo h Colonial rd  
 Guilmette Eliz J r PO Mech RD1  
 " Fred acid mkr WVP&PCo h PO Mech RD1  
 " Fred A student r PO Mech RD1  
 Gurney Geo H emp WVP&PCo h S Hudson av

**HAIGHT ETTA** wid Silas P h Hudson av  
 " Laura B wid Wm H h Hudson av  
 Hallenbeck Rena S wid David H r F B Farrington

Hammond Jennie wid Lewis h Hudson av  
 " John emp WVP&PCo h Lake  
 Hanehan Wm F student r Hudson av  
 Haney Albert r RD1  
 Hanna Wm D trucking S Hudson av h do  
 Hannay Alex L h N Main RD1  
 " Chas E slsmn r N Main RD1  
 Hart Delour L emp PL&SCo h Wetsel Manor

" Marion emp Troy r Wetsel Manor  
 Hathorn Frank S supt Ballston Stillwater Knitting Co res Ballston Spa

Hawkins Edw emp WVP&PCo h Colonial rd

" Edw G r Colonial rd  
 Hayner Fred emp WVP&PCo h Park av  
 " Mildred student r Park av

Hearn Kath h Park av  
 " Margt r Park av  
 " Mary r Park av

Hebert Julius J r Hudson av  
 " Mary wid Jos h Hudson av  
 Henry Richd G printer Ira J Anthony res Johnsonville

Herrick Albert emp B&M h Lake  
 " Frances H K r Lake

Hewitt Chester A artist h Major Dickinson av

" House Patk J Nolan prop Hudson av  
 " Sidney W lawyer Mechanicville r Hudson av

Hickey Arth R h Hudson av  
 " Edw T bus driver LBK Lines h Hudson av

" Karl E r Hudson av  
 " Lois J tchr Johnsonville r Hudson av

Hickey Mary wid Thos F h Hudson av  
 " Rodney W emp state h Hudson av  
 Hiland Mary emp Mechanicville r Stillwater rd

" Mary wid Frank h Stillwater rd  
 Hill Sarah wid Geo emp B-SCo h Lake  
 Hinckley Clyde G emp Victory Mills h St Johns pl

Holloway Madeline wid Cassius h Hudson av

Holmes Raymond J car insp D&H h Hudson av

Hoskins Carlyle S h Hudson av  
 " Coffee Shop Carlyle S Hoskins prop Hudson av

" Dorothy M student r Hudson av  
 " Edith wid David J nurse h Neilson av

" John P mayor and clk B&M h Hudson av  
 House Donald clk Redding's Market h Hudson av

" John W emp B-SCo h N Hudson av  
 Howland Arth E emp B-SKCo h Hudson av

" Geo emp WVP&PCo r N Main  
 Hudson Alice L tchr White Plains r Hudson av

Humphrey Addie M wid Wm B r Hudson av

" Wm truck driver S Hudson av h do

Hunt Allen bus Mechanicville r Sylvester B Kellogg

Hunter Allen prop Hunter's Cash Food Store Mechanicville h Hudson av

" Wm r RD1  
 Huntington David C Rev rector St John's Episcopal Church res Mechanicville

Hurd Ellsworth E emp B-SKCo r inq do  
 " Everett W emp B-SKCo r inq do

" Irving emp B-SKCo r N Hudson av  
 " Myron H emp B-SKCo h N Hudson av

" Wavell C r N Hudson av  
 Hutt Anna Mrs r Neilson av

Hutton Jas r S Main  
 " Mary S wid Henry h S Main

" Thos P r S Main  
 " Wm H lab r S Main

Hyland Alice emp r Fifty-first  
 " Kath emp Hoosic Falls r Montgomery pl

" Patk F emp WVP&PCo h Montgomery pl

**INGERSOLL GEO A** emp B-SKCo h S Hudson av

Izzo Mary A wid Jas r Hudson  
 Isles Geo emp WVP&PCo h Lake

**JACOBIA ANNA S** Mrs r Park av  
 Jacobson Ida wid Oluf h Center

Jones Dayton L Rev pastor First M E Church h Hudson av

" Geo R h S Hudson av  
 Joyce F J h Lake

" Frank r RD1  
 " Matthew r Moose Head Inn

" Virginia r Moose Head Inn  
 " Sarah wid Mathew prop Moose Head Inn h do





# A. J. PADDOCK

*Flowers of Quality*

74 NO. MAIN ST.

Phone 404

MECHANICVILLE, N. Y.

KARR HARVEY E tchr h Hudson av  
Kearney Isaac A opr Stillwater Tissue Mills  
h Stillwater rd PO Mech RD1  
Keefe Howard C emp Saratoga h Hudson  
av

" Jacob r RD1

**KELLER BAKING CO INC** bakera 3000 Sixth av  
Troy see back cover

Kellogg Leonard D emp L G Kellogg farm  
r Hudson av

" Leonard G farmer h Lansing rd

" Lewis S USA r end Lansing rd

" Robt D emp Mechanicville r end Lansing  
rd

" Sylvester B h Hudson av

Kendall Chas W emp NYP&L Corp h Ma-  
jor Dickinson av

Kern Henry emp Watervliet r Gen Schuyler  
la

Killelea Mary M Mrs r Hudson av

King Richd r Hudson av

Kinsky Frank h N Hudson av RD1

" John lab r N Hudson av RD1

" Thos emp Stillwater Tissue Mills r Hud-  
son av

Kipp Raymond r RD1

Knibbs Harold J lab r N Hudson av

Kresses Alfd W supt CCC res Bemis Hts

Kristof John emp Pruyn Lumber Co h Lake

" Michl r Lake

" Michl Jr emp Stillwater Tissue Mills r  
Lake

Kuehn Elspeth D Mrs supt music SHS res  
Schdy

LAKE CHARLES W elec h Broughton la  
Lane Earl W emp B-SKCo r Lake

" Elwood W emp B-SKCo h Hudson av

" Harriet R r Hudson av

Lansing Geo E h Stillwater rd Mechanic-  
ville RD1

Larson Albert H emp WVP&PCo r Andrew  
Larson

Lauder Edith B wid Thos r Hudson av

" Sarah r Hudson av

" Wm H emp WVP&PCo h Hudson av

Lavertue Hector J emp WVP&PCo h S  
Hudson av

Lawrence Alice L emp Albany r Hudson av

**LAWRENCE ANSON W** mgr The Saratogian r  
Hudson av

" Charlotte wid Geo B h Hudson av

" Nellie M wid Edw C h Hudson av

Lee Danl emp WVP&PCo h Stillwater rd  
PO Mechanicville RD1

" Henry h Lake

" Herbert emp WVP&PCo r Stillwater rd  
PO Mech RD1

" Warren L emp Collins' Recreation Hall r  
Lake

Lefebvre Jos emp WVP&PCo h S Hudson  
av

Leggett Thais (Mrs Edw) emp Stillwater  
Tissue Mills res Waterford rd

Lempe Fredk emp Asso G&E h S Hudson  
av

Letourneau Elmer r RD1

**LIMERICK'S** (opp American Theatre) Charles  
H Limerick opt, S C Limerick AB: BS

optometrists and opticians 286 River, Troy  
see top lines

Locke Frank H clk B&M h Lake

Longstaff F Clifford chauffeur h Palmer

" M Jane clk B-SKCo r Palmer

Lottridge Steph S retired h Hudson av

Lovell Geo L shipping dept WVP&PCo h  
Hudson av

Lynch Arth emp Moose Head Inn h S Hud-  
son av

MACHINSKY—see Merchinsky

Mahar Frank bartender r School

" John M emp WVP&PCo h Colonial rd

Mahoney Cath F h Lake

Malcolm Jason emp WVP&PCo h Hudson  
av

" Warren W emp B-SKCo h Hudson av

Maloney Anna E sten Albany r Lake

" John J retired h Lake

" Thos J emp NYP&L Corp r Lake

Manning A Eliz emp B-SKCo r N Main

" Mary J h N Hudson av

Maronchinisky—see Merchinsky

Marshall Theo student r N Hudson av

Martin Geo capt CCC Camp h Hudson av

Masonic Temple N Hudson av c School

McCarthy John F spinner h Hudson av

" Wm F emp B-SKCo r N Main

**MC CLEMENTS ROBERT L** (Dorothy) prop  
Electric Service & Supply Co Mechanic-  
ville h Lake

McDonald Laurence F emp Middle Falls r  
Hudson av

" Margt (Mrs Lawrence) emp B-SKCo r  
Hudson av

McLaughlin Geo W emp WVP&PCo h  
Railroad West Side

McLenithan Harmon C steam shovel opr h  
School

" Maud R nurse r School

McMillen Stanley B clk F B Duriam res  
Mechanicville

McNab Gertrude emp B-SKCo r Palmer

" Martha I emp B-SKCo h Palmer

McNany John E drug store Hudson av h do

" Patricia sten Standard Furniture Store r  
N Main

Meagher Arth M emp WVP&PCo r Center

" Harold F emp Albany r Center

" Helen M r Center

" John H r Center

" Michl J h Center West Side

" Richd C r Center

Mehan Donald J emp WVP&PCo h PO  
Mech RD1



## TROY'S SHOPPING CENTER

## F R E A R S

- Mehan John J emp WVP&PCo h PO Mech RD1  
 " Martin emp WVP&PCo h PO Mech RD1  
 Merchinsky Frances opr B-SKCo r Neilson av  
 " Michl h Neilson av  
 Meyer Fredk emp Albany h Stillwater rd Mechanicville RD1  
 " Sylvia nurse Albany r Stillwater rd PO Mech RD1  
 Miller Leila S (Mrs Raymond) emp B-SK Co r Major Dickinson av  
 " Raymond emp Mechanicville r Major Dickinson av  
 Minick Paul A h Lake av c Park av  
 Mitchell Alexander emp WVP&PCo r off Stillwater rd Baker Lock  
 " Hannah K wid Jas h off Stillwater rd Baker Lock  
 " Ralph emp WVP&PCo r off Stillwater rd Baker Lock  
 Mohan Andrew J ins agt h Major Dickinson av  
 " Bessie (Mrs Thos) tchr 4th grade h S Hudson av  
 " Cath r Colonial rd  
 " Jas emp B&M h Colonial rd  
 " John P emp NY City h N Hudson av  
 " John M student r N Hudson av  
 " Leo emp B&M r N Hudson av  
 " Margt r Wetsel av  
 " Michl emp state h across Burns bridge  
 " Michl Jr ice Wetsel av r do  
 " Thos slsmn PL&SCo h S Main  
 Moll Laura (Mrs Lewis) opr Stillwater Tissue Mills h Hudson av  
 " Lewis roofer N Hudson h do  
 Moore Frank emp Stillwater Tissue Mills r Lake  
 " Frank T supervisor h Lake c Railroad  
 " Geo r Lake  
 " Geo L retired r Lake c Railroad  
 " Hazel G dom r Lake  
 " Jean A dom r Lake  
 " Wm F trainman B&M h Lake  
 Moose Head Inn Mrs Sarah Joyce prop Hudson av  
 Morby Alfd emp B&M r Stillwater rd PO Mechanicville RD1  
 " Carlton r Stillwater rd Mech RD1  
 " Jas emp WVP&PCo h Stillwater rd PO Mechanicville RD1  
 " T John r Stillwater rd PO Mechanicville RD1  
 Morrissey Mary C student r S Hudson av  
 " Mary C (Mrs Wm) h S Hudson av  
 " Vincent L slsmn r S Hudson av  
 Mulhern Ellen h Champlain rd  
 Mullen Andrew J r Hudson av  
 Murphy Chas V emp Stillwater Gas & Oil Co r S Main  
 " Jas H emp B&M r Wetsel av  
 " W Chauncey r S Main  
 Muron Albert r RD1  
 Myers Mabel Mrs dom h Hudson av  
 " Roy chauffeur Ft Neilson av h Hudson av  
 NELSON CHARLES r RD1  
 " Luther A landscape architect h Hudson av  
 " Raymond emp Mechanicville h Railroad West Side  
 Newland Eliz B h Hudson av  
 Newman Ernest r Back rd  
 " Herman h Back rd  
 Neil Helen Mrs emp Albany r S Hudson av  
 Nolan Jas Hewitt House r Hudson av  
 " Jas W student r S Hudson av  
 " Patk J prop Hewitt House h N Main  
 " Wm post master r S Hudson av  
 Normandin L A r RD1  
 Noyes Burton H core wkr Stillwater Tissue Mills r Hudson av  
 Nutting Chas L chauffeur LBK Lines h PO Mech RD1  
 " Wm h Water  
 O'PRAY CATHERINE prop O'Pray's Restaurant Major Dickinson av h do  
 " Jane E r Major Dickinson av  
 O'Pray's Restaurant Mrs Cath O'Pray prop Major Dickinson av  
 Osgood Bernard D emp B-SKCo h S Hudson av  
 " Howard W h S Hudson av  
 " Marjorie L tchr r S Hudson av  
 " May Mrs h Lake  
 Osmond John F insp B&M h Railroad  
 Oswitt Anthony P emp WVP&PCo h Stillwater rd Mech RD1  
 Overocker Arth emp WVP&PCo h Bemis Hts rd  
 " Ella Mrs r Bemis Hts rd  
 PALEN MARY B wid Geo h Park av  
 Palmatier Aurelia N wid Wm h Lake  
 " Thos N tchr SHS r Lake  
 " W Nelson investigator r Lake  
 Palmer Isadora wid Wellman R h Hudson av  
 Palmetter Wm H retired h Hudson av  
 Palmieri Antoinette wid Gennaro h off Stillwater rd Mech RD1  
 " Domenico carp h S Main PO Mech RD1  
 " Salvatore r off Stillwater Baker Lock  
 Panza Michl h PO Mech RD1  
 Paris Edw A h PO Mech RD1  
 Pariseau Jos J emp D&H h Hudson av  
 Parry Benj r RD1  
 " Chas lab h Whitman Lane off N Hudson av  
 " Jos B elec h N Hudson av  
 Patterson Jas A emp WVP&PCo h Wetsel Manor  
 Peacock Arth L painter h Major Dickinson  
 " Chauncey painter Champlain rd h do  
 " Ralph I h Hudson av  
 Peart Julia wid John r Hudson av  
 Pendergast Margt h S Hudson  
 Percy Mamie wid Leslie M h Palmer  
 Perrino Anthony r S Main  
 Perry Aubrey F furniture and undertaker h Hudson av  
 Petronis Bernard emp WVP&PCo h Stillwater rd PO Mech RD1



**ISN'T** it foolish to put off giving  
your eyes the help they need?  
Come and see us.



**TINLEY-WELLINGTON CO.**  
INC.  
OPTOMETRISTS-OPTICIANS

45 Third Street, TROY, N. Y.

- Petronis Steph J emp WVP&PCo h Stillwater rd PO Mech RD1  
Phillips Anna h Stillwater rd PO Mech RD1  
" Frances E r Stillwater rd PO Mech RD1  
" John emp WVP&PCo h Stillwater rd PO Mech RD1  
" Wm J r Stillwater rd PO Mech RD1  
Pitney Cordelia K wid Henry C h Hudson av  
Pohl Andrew J switch board opr h Hudson av  
" Kath wid Wm emp Mechanicville h Palmer  
" Raymond emp Sch r Palmer  
Post Gordon steam shovel opr r Lake  
Poucher Harry S car insp D&H h High  
" Wm r RD1  
Powell Harvey H antiques S Hudson av  
" Philip J emp Mechanicville h Hudson av  
" Susan W wid Obadiah H h Hudson av  
Powers David E lab r Brick Yard rd PO Mech RD3  
" Julia E looper r Broughton la  
" Mary E r Brick Yard rd PO Mechanicville RD3  
" Michl H papermkr h Broughton la  
" Nellie E opr r Brick Yard rd PO Mech RD3  
" Wm J foreman Hoosick Falls r Broughton la  
Pratt Ernest F r Railroad West Side  
Pregent Bernard J r S Hudson av  
" Bernice M emp B-SKCo r S Hudson av  
" Erminie E wid Louis r N Hudson av  
" L Louis lab h S Hudson av  
" Lester J h S Hudson av  
" Lester J Jr h S Hudson av  
Price Frank emp B-SKCo h Lake av  
" Philip emp St Peter's Church h Lake
- QUACKENBUSH WALTER W** mech h Second av  
" Walter W police justice h Hudson av
- RACE MINNIE E** wid Frank M r Palmer  
Rancourt Jas M emp WVP&PCo h N Hudson av  
" Jos r N Hudson av  
" Malcolm r N Hudson av  
Rathbun Kenneth emp Watervliet h Colonial rd  
Reddy John emp WVP&PCo h Wetsel av  
Redmond Dorothy E tchr HSH r S Hudson av  
Reid Walter tchr h Lake  
Reilly Francis M labty WVP&PCo r PO Mech RD1  
" Geo J emp WVP&PCo h S Main PO Mech RD1  
" Jas P emp WVP&PCo r PO Mech RD1  
Ritson Edwin J Jr emp B&M h Hudson av  
" Flora M Mrs h Gen Schuyler la  
Roberts Arth tchr SHS r Hudson av  
" Helen wid Geo r N Main  
" Mary E tchr Barker's Grove r Hudson av
- Robinson Clarissa r Stillwater rd PO Mech RD1  
" Wm retired h Stillwater rd Mechanicville RD1  
Robison Wilma emp Stillwater Tissue Mills res Waterford rd  
Rodreguez Marion mgr Collins Bowling Alley h Hudson av c Lake  
Roger Asa carp h N Hudson RD1  
Rose Clarence r Wetsel Manor  
" Jas emp Troy h Major Dickinson av  
Ross Paul S prin SHS h Hudson av  
Russom Arth W emp WPA h S Main  
" Cath wid Robt h S Hudson av  
" Robt C emp Mechanicville h Major Dickinson av  
" Saml J brakeman h Brickyard rd PO Mech RD1  
Ryan Thos S emp Saratoga h N Hudson av
- SARATOGIAN THE INC** (Branch office) Anson W Lawrence local mgr daily newspaper  
**McNany Drug Store** n Main tel 110 see back cover  
Sanders Wm emp WVP&PCo h Lake  
Saunders Wm A r S Main  
Schaffer Stores Inc Chas J Barker mgr N Main c School  
Schoonmaker Lucy wid Leonard h Hudson av  
Scott Geo T student r Hudson av  
**SCOTT HELEN T** wid Robert W ina 121 Hudson h do  
" Margery L sten Ft Nelson Express r Hudson av  
Sederquest Allen E agt Metropolitan Life Insurance Co h S Hudson av  
" Elaine J r S Hudson av  
Severance Gordon H h S Hudson av  
Sheehan Eliz h Palmer  
" Ella emp B-SKCo r Lake  
" John H emp WVP&PCo h Palmer  
" Michl F h Stillwater rd PO Mech RD1  
" Paul emp WVP&PCo h Lake  
" Wm h Lake  
" Wm F student r Palmer  
Sheridan Edw F emp WVP&PCo r Lake c Railroad  
" Wm H truck driver h Champlain  
Sherman Clifford F emp B-SKCo h S Hudson av  
Shorter Floyd emp B-SKCo r S Hudson av  
Sickler Howard emp Hoosick Mills r Water  
Sigsworth Wm H poultryman h Stillwater rd PO Mechanicville  
**SIM & CO INC** jewelers and silversmiths Broadway c Second, Troy see p 29  
Singen Patk J lock tender h S Main PO Mech RD1  
Smith Annie wid Irving h Hudson av  
" Arth C radio Major Dickinson av h do  
" Barbara A wid John h Major Dickinson av  
" Carl J major USA r Major Dickinson av  
" Carolyn A Mrs r Lake  
" Carrie H wid Lewis J hskpr h Lake



**LIMERICK'S**

286 River St. Tel. 2431 Troy, N. Y.

**EYESIGHT SPECIALISTS  
GLASSES AT MODERATE COST**

Reliable Service Since 1899

Smith Clara tchr r Major Dickinson av  
 " Edw J carp h Major Dickinson av  
 " Elmer carp h S Hudson av  
 " Eug F emp WVP&PCo r N Hudson  
 " Frank lab h Wetsel Manor  
 " Frank Jr student r Wetsel Manor  
 " Grace E wid Madison h Park av  
 " Helen Mrs hairdresser r Park av  
 " Helen J wid Chester hskpr h S Hudson av  
 " Henry J gardener h Major Dickinson av  
 " Jay C emp Staten Island rd Major Dickinson av  
 " Kermit J r Park av  
 " Lawrence E r Colonial rd  
 " Leisetta R h Major Dickinson av  
 " Lillian M wid Chas H r Major Dickinson av  
 " Lincoln emp highway r N Hudson av  
 " Lyman W emp Nat Youth Adm r S Hudson av  
 " Madison L mach h Park av  
 " Marie r Wetsel Manor  
 " Mary D (Mrs Lyman W) librarian SHS h Hudson av  
 " Nathan L emp B&M r Colonial rd  
 " Rose wid Edw r Colonial rd  
 " Ruth E (Mrs Kermit J) bkpr Corcoran's Service Station h Park av  
 " Wm farmhand r Wetsel Manor  
 Smodell Archie L barber shop Hudson av and town clk h Lake  
 " Chas H variety Hudson h Major Dickinson av  
 " Jay C driller r Major Dickinson av  
 " John H h N Hudson av  
 Snyder Elvina emp B-SKCo h S Hudson av  
 " Helen emp Mechanicville r S Hudson av  
 Sorensen Kathleen tchr SHS r Park av  
 Spicer David emp WVP&PCo h S Hudson av  
 Spohn Manley J h S Hudson av  
 " Wm clk r S Hudson av  
 Staples Lillie E wid Clement r Lake c High  
 Steadman Chas emp Stillwater Tissue Mills h S Hudson av  
 " Harold O student r S Hudson av  
 Stephens Clarence J emp WVP&PCo h Major Dickinson av  
 " Marguerite A tchr 3rd grade r Major Dickinson av  
 " Wm foreman WVP&PCo h Major Dickinson av  
 Stewart John hostler B&M h S Main  
 " Raymond lab h S Main  
 " Robt lab B&M h S Main  
 " Wm P emp WVP&PCo h Lake  
 Stillwater Gas & Oil Co Geo Faniff prop S Main n Burns Bridge  
 " Tissue Mills (Inc) mfrs tissue paper, pres W Arth Collins sec Mrs W A Collins treas J Harlan Anthony asst sec J C Truland  
 Stocknicz Charlotte J dom G A Wilson r do  
 " John farmer res PO Box 353  
 " Wm r John Stocknicz  
 Stover Chancey J emp WVP&PCo h Champlain rd

Stumpf Mary C wid Frank h Lake  
 Sullivan Anne I r S Hudson av  
 " Bertha F r S Hudson av  
 " Fannie emp J D Sullivan r Park av  
 " Jas r RDI  
 " Jerome D grocer Neilson av h do  
 " John A emp WVP&PCo r Park av  
 " Nellie h Park av  
 Swann Henrietta nurse Albany r Stillwater rd PO Mech RDI  
 " Wm H emp WVP&PCo h Stillwater rd PO Mech RDI

**TALMADGE FLOYD S** emp WVP&PCo h Lake

" Harold newsroom Hudson av c Lake h do  
 " Leroy T emp Stillwater Tissue Mills h Lake

Tanner Kathryn A nurse r Hudson av  
 " Margt R student r Hudson av  
 " Minard E emp WVP&PCo h Hudson av  
 Tatro Edw J storekeeper D&H h Lake  
 Teft Edith M wid Hobart A h Railroad West Side

Terry Richd r RDI  
 Thierolf Frank A grist mill and grain Neilson av coal yard Lansing rd Main office Neilson av h S Hudson av

Thompson Geo A emp Hewitt House r do  
 Thronton Ralph r RDI  
 Tilly Marion F tchr SHS res Mechanicville

**TINLEY-WELLINGTON CO** opticians and optometrists 45 Third, Troy see top lines

Tomkinson Edmund E emp NYP&L Corp h Lake

Tompkins Harold W emp WVP&PCo h S Hudson av

Travis Elton lab h Major Dickinson av  
 " Floyd A emp WVP&PCo h S Hudson av  
 " Philo h Major Dickinson av

**TROY SAVINGS BANK THE** Second cor State, Troy, see p 3

Tweedie Andrew G eng CCC Camp h Hudson av

" Henry S emp WVP&PCo h Palmer

**VALLEE CHAS H** emp Stillwater Tissue Mills r Hudson av

" Gladys J (Mrs Harley) emp Bennington h Hudson av

" Harley foreman Stillwater Tissue Mills h Hudson av

Vandecar Judson C insp D&H h Stillwater rd PO Mech RDI

Vandenburgh Herbert h S Main

" Kenneth r Hudson av

Van Der Voort Elmer B emp Barge Canal h S Main

Van Doren J Canfield Rev pastor Presbyterian Church h Major Dickinson av

Van Ness David freight clk h off Stillwater rd PO Mech RDI

Van Vranken M Ereleigh r Palmer

" May Mrs r RDI

" May C wid Jas h Lake

" Mildred emp Albany r Palmer



Vega Domingo emp WVP&PCo r Stillwater rd PO Mech RD1  
 " Emma r S Hudson av PO Mech RD1  
 " Isabelle dom r Stillwater rd PO Mech RD1  
 " Valentine R emp WVP&PCo h Stillwater rd PO Mech RD1  
 " Valentine R Jr emp WVP&PCo r Stillwater rd PO Mech RD1  
**VINETT ARTHUR H** lawyer Hudson av h Stillwater rd Mech RD1 see under name

## Arthur H. Vinett

### ATTORNEY AND COUNSELLOR AT LAW

HUDSON AVENUE  
STILLWATER, N. Y.

Telephones Mechanicville  
665 - 548-W

Viscusi Paul r RD1

WAGNER JEAN D emp WVP&PCo r Lake

Wagoner Arth R r Lake c High

" Bertha h Burns Bridge

" Ralph C emp Collins Recreation Hall r Lake c High

" Stanton lab h Lake c High

Wagner—see Wagoner

Walker Wm E emp B&M r S Main PO Mech RD1

Walsh Francis J h emp Moose Head Inn r do

Walsh Henry emp B&M Transfer h Bemis Hts

" Ralph T carp h S Hudson av

Ward Earle emp WVP&PCo h N Hudson av

Waterbury Geo farmer h Lake rd RD1

Weber John F mgr gas sta r S Hudson av

Weeks Geo B h S Main

Welch Arth E lab r Stillwater rd Mech RD1

Wells Willard r RD1

Westcott Chas H r Neilson av

Whalen Alice r Wetsel av

" Harold lab r Wetsel av

" Helen W wid Arth h Center

" Jas J h Major Dickinson av

" John J fireman B&M h S Hudson av

" Richd farmer r Wetsel av

" Ruth emp Albany r S Hudson av

" Thos F farmer r Wetsel av

" Wm mach h Wetsel av

Whelan Bridget r S Main

" Cyril A (Whelan's Service Station) r S Main

" Jas P (Whelan's Service Station) h S Main

" Richd emp N J r S Main n Burns Bridge

" Rita L r S Main n Burns Bridge

Whelan's Service Station (Cyril A and Jas P Whelan) S Main n Burns Bridge

White Danl r RD1

Whitman Agnes wid Steph h N Hudson av

" Edw bus driver LBK Lines h Wetsel av

" Truman L slsmn r Hudson av

" Walter L janitor SHS h Hudson av

Wicks Mary V Mrs r Stillwater rd

Wilbur Arth B agt Prud Ins Co h N Main

" Chester A emp Ballston r Lake

" Harrison r Hewitt House

Williams Helen M clk Baker Bros r Champlain rd

" Jerome L emp WVP&PCo h Water

" Louis emp B-SKCo h Major Dickinson av

" Martha r Champlain rd

" Thos G emp WVP&PCo h Park av

Willosey Nelson r RD1

Wilskin Francis F research technician CCC Camp r Major Dickinson av

Wilson Atwell E emp B-SKCo h Hudson av

" Geo A physn Hudson av h do

Wolff Albert D farmer h Lake

Wood Adaline H wid Steph F h Hudson av

Writer Andrew h Major Dickinson av

YARTER ARTHUR C mech CCC h Hudson av

" Norman H emp Albany r Hudson av

Young Frank lab r Hewitt House

Directories of Any City Supplied at  
Short Notice

H. A. MANNING COMPANY



# MANNING'S STILLWATER

Beautifully situated in the valley of the Hudson River, north of Mechanicville, with which it is connected by business.

## Miscellaneous Directory 1940

Copyright 1940, by H. A. Manning Co.

### TOWN BOARD OF STILLWATER

Supervisor—Frank L. Moore  
Justices—Walter W. Quackenbush, Clifford Holmes, W. R. Putnam, Frank Duffney  
Town Clerk—Archie L. Smodell  
Town Clerk Office—N. Hudson av.

### VILLAGE GOVERNMENT OF STILLWATER

Mayor—John P. Hoskins  
Trustees—James R. Case, Owen J. Campbell, Harvey H. Powell, Webster E. Deyoe.  
Board meets Thursday of each month  
Clerk—Willard C. Barker  
Treasurer—Mrs. Bessie Farrington  
Superintendent of Streets—Howard W. Osgood  
Town Constable—William R. Edwards  
Police Justice—Walter W. Quackenbush

### BOARD OF EDUCATION

Pres—Arthur H. Vinett; Matthew Britt, Harmon McLenithan, Mrs. Fannie Curtis, Jerome Sullivan; sec, Helen Scott; treas, Webster E. Deyoe; janitor, Walter L. Whitman; truant officer, William Edwards

### CHURCHES

**Italian Mission Church of God**—Christian in faith of the Apostles, Stillwater rd. Pasco Capeci, pastor. Services Mon, Wed, and Fri 7 p m, Sunday 10:30 a m

**Presbyterian Church**—Hudson av, Pastor, Rev. J. Canfield Van Doren. Sunday services 10:30 a m and 6:30 p m, Sunday school 11:45 a m, Prayer meeting Thurs 7:30 p m

**Second Baptist Church**—N. Hudson av. Rev. Theodore L. Conklin, pastor. Sunday services 10:30 a m and 7:30 p m, Sunday school 12 M, Prayer meeting Thurs 7:30 p m

**First Methodist Episcopal Church**—S. Hudson av. Rev. Dayton L. Jones, pastor. Sunday services 10:30 a m and 7:30 p m, Sunday school 11:45 a m, Prayer meeting Thurs 7:30 p m

**St. John's Episcopal Church**—S. Hudson av. Rev. David C. Huntington pastor. Services 1st Sunday 4:30 other Sunday 9 a m

**St. Peter's (R. C.) Church**—N. Hudson av. Rev. Thomas P. Deignan, pastor. Masses 8:35 a m and 10:30 a m

### FIRE DEPARTMENT

Fire Dept—School  
Chief, Chester E. Bloomingdale; sec Kermit Smith, treas, Allen E. Sederquest  
Pres, John Hammond; v-pres, Joseph Ren-court

### SCHOOLS

Stillwater High School—School prin, Paul S. Ross; teachers, Marion F. Tiley, Mrs. Mary D. Smith, Katherine Sorenson, Walter Reid, Arthur Roberts; Truant officer, William Edwards; Janitor, Walter L. Whitman, Thomas M. Palmatier

Graded School—Dorothy Redmond, 8th grade; George E. DeWein, 7th grade; supr of music, Elspeth D. Kuehn; Mrs. Louise C. Darrow, 6th grade; Anastasia Dunigan, 5th grade; Mrs. Bessie Mohan, 4th grade; Marguerite A. Stephens, 3rd grade; Eulalia Fuller, 2nd grade; ——— 1st grade; Walter Reid, inst of physical education.

### POST OFFICE

Lake e N. Main. Postmaster, William Nolan. Open from 7 a m until 6 p m, clk, Anne Casler; R. D. 1 carrier, Edward A. Gannon

### SOCIETIES

Village Improvement Society—Pres, Mrs. Chester Wilbur. Meets First Mon of each month.

Masonic, Montgomery Lodge No 504, F & A M—W. M. Roland Hill; sec, John P. Hoskins; treas, W. E. Deyoe. Meets every 2nd and 4th Tues in Masonic Hall, Smith's Block

Montgomery Chapter No 257, R. A. M.—H. P. H. C. Baker; sec, John P. Hoskins; treas, Willard C. Barker. Meets 1st and 3rd Mon at Masonic Hall, Smith's Block

Stillwater Masonic Club—Governed by Lodge 504, John R. Hoskins, sec. Meets 1st Thurs, Smodell Blk, N. Main

Upton Chapter No 679 O. E. S.—W. M., Mrs. Irma Caswell; sec, Mrs. Arthur Yarter; treas, Janet E. Bradley. Meets 1st and 3rd Wed of each month at Masonic Hall



**YOUR** eyes are changing, just as the rest of your body changes. Yesterday's glasses will not suit your eyes indefinitely. Come and see us for a sight test.



**TINLEY-WELLINGTON CO.**  
INC.  
OPTOMETRISTS-OPTICIANS

45 Third Street, TROY, N. Y.



The Classified Business Headings in  
the City Directory will tell you.  
The City Directory is the  
most complete local

## BUYER'S GUIDE

available to residents of any city.

CONSULT THE CITY DIRECTORY

**H. A. MANNING CO., Publishers**

# MANNING'S Mechanicville Classified Business Directory (INCLUDING STILLWATER) 1940

\*Indicates heading given by special arrangement with the Publishers

### ADDING MACHINES

**MANN H R & CO INC** 407 Fulton Troy  
see front cover

### ADDRESSING MACHINES

**MANN H R & CO INC** 407 Fulton Troy  
see front cover

### \*ADVERTISING CALENDARS

**ANTHONY IRA J S** Hudson av Stillwater see back cover

### \*ADVERTISING NOVELTIES

**ANTHONY IRA J S** Hudson av Stillwater see back cover

### ANTIQUES

**Powell Harvey H S** Hudson av Stillwater

### \*APPRAISERS

**MOAK FRANZ H** 39 N Main see alpha dir

### ART GOODS AND BRIG-A-BRAC

**Packer Fred** 51 N Main

### ARTISTIC PRINTERS

**REGAL ART PRESS** Seventh av c Hut-ton Troy see p 30

### ASBESTOS ROOFING AND SHINGLES

**AMERICAN INSULATION & PAINT CO** 193 River Troy see back cover

### ASSOCIATIONS AND CLUBS

(Commercial)

**Mechanicville Chamber of Commerce** 46 N Main

### \*ATTORNEYS-AT-LAW

(See Lawyers)

**FRAZIER ROBERT** 216½ Park av  
**KENIRY PATRICK J** 35 N Main see p 143

**REILLY H J** 75½ N Main see p 143

**TATE FRANK A** 3 N Main see p 143

**VINETT ARTHUR H** Hudson av Stillwater see alpha dir

### AUTOMOBILE ACCESSORIES,

### DEALERS, GARAGES AND REPAIRERS

**A E S GARAGE** 12-14 S Central av see front cover

**Bruno's Garage** N Central c William

**CAMFIELD GEORGE F** Mabbett c Canal see p 135

**Corcoran's Service Station** Hudson av c Park av Stillwater

**Fowler's Garage** 34 School

**Costanzo Thos** 26 Viall av

**DiNallo Ralph W** 67 Round Lake av

**HALLEN MOTOR CO** 11-15 N Central av see p 135

**Johnson Wm S** (used) Edna av

**National Accessory Stores** 58 N Main

**Northern Auto Parts Co** 42 N Main

**Sage Garage Co (Inc)** 192 S Main

**Sarle & Sarle** 16-18 N Central av

**Selkis Motors Inc** 86-94 N Main

**SIBLEY CHEVROLET** 86-88 S Main see top lines

**Slim's Garage** School c N Railroad av



Strauss Stores Agency 3 N Main  
 Thompson Ralph E N Central av c Hull  
 Whelan's Service Station S Main Still-  
 water  
 Zecca Ralph 26 N Central av

**\*AUTOMOBILE AGENCIES**

(See Automobile Accessories)

**BUICK** Hallen Motor Co 11-15 N Cen-  
 tral av see p 135

**CHEVROLET** Sibley Chevrolet 86-88  
 S Main see top lines

**CHRYSLER** A E S Garage Inc 12-14 S  
 Central av see front cover

**OLDSMOBILE** Sibley Chevrolet 86-88  
 S Main see top lines

**PLYMOUTH** A E S Garage Inc 12-14 S  
 Central av see front cover

**PONTIAC** Hallen Motor Co 11-15 N  
 Central av see p 135

**\*AUTOMOBILE BATTERIES (BRANDS)**

**DELCO** Sibley Chevrolet 86-88 S Main  
 see top lines

**FIRESTONE** A E S Garage Inc 12-14 S  
 Central av see front cover

**GOODYEAR** Hallen Motor Co 11-15 N  
 Central av see p 135

**\*AUTOMOBILE BODY AND FENDER  
 REPAIRING**

(See Automobile Accessories)

**A E S GARAGE INC** 12-14 S Central av  
 see front cover

**AUTOMOBILE GASOLINE (BRANDS)**

**TEXACO** Sibley Chevrolet 86-88 S Main  
 see top lines

**\*AUTOMOBILE LIVERY**

(See Automobile Renting)

**AUTOMOBILE OILS (BRANDS)**

**TEXACO** Sibley Chevrolet 86-86 S Main  
 see top lines

**\*AUTOMOBILE PAINTERS**

(See Painters-Automobile)

**\*AUTOMOBILE RADIATOR REPAIRERS**

(See Radiator Repairers-Automobile)

**\*AUTOMOBILE STORAGE**

(See Automobile Accessories etc)

**\*AUTOMOBILE TIRES (BRANDS)**

(See Automobile Accessories etc)

**FIRESTONE** A E S Garage 12-14 S  
 Central av see front cover

**GOODYEAR** Hallen Motor Co 11-15 N  
 Central av see p 135

**TYDOL** Hallen Motor Co 11-15 N Cen-  
 tral av see p 135

**VEEDOL** Hallen Motor Co 11-15 N Cen-  
 tral av see p 135

**\*AUTOMOBILE TIRES AND TUBES**

(See Automobile Accessories etc)

**A E S GARAGE** 12-14 S Central av see  
 front cover

**SIBLEY CHEVROLET** 86-88 S Main  
 see top lines

**\*AUTOMOBILE TOWING AND WRECKING**

(See Automobile Accessories etc)

**A E S GARAGE** 12-14 S Central av see  
 front cover

**CAMFIELD GEORGE F** Mabbett c Ca-  
 nal see p 135

**AUTOMOBILE TRUCKS (BRANDS)**

**CHEVROLET** Sibley Chevrolet 86-88 S  
 Main see top lines

**G M C** Hallen Motor Co 11-15 N Central  
 av see p 135

**AUTOMOBILES (USED)**

**SIBLEY CHEVROLET** 86-88 S Main  
 see top lines

**AUTOMOTIVE ELECTRICIANS**

**A E S GARAGE** 12-14 S Central av see  
 front cover

**BADGES**

**LANG STAMP WORKS** 32 Green Al-  
 bany see p 28

**BAKERS**

**KELLER BAKING CO INC** 3000 Sixth  
 av Troy see back cover

Maloney's Quality Bakery 70 Viall av

Panza Frank 37 Leonard

Park Pastry Shop The 228½ Park av

**BANK AND OFFICE RAILINGS**

**COONS F W WIRE WORKS INC** 427  
 River Troy see p 27

**BANKS AND TRUST COMPANIES**

**MECHANICVILLE CO-OPERATIVE  
 SAVINGS AND LOAN ASSOCIA-  
 TION** 47 N Main

**STATE BANK OF ALBANY (ME-  
 CHANICVILLE BRANCH)** Harold C  
 Joslin asst cashier and manager S Main  
 c Park av see front cover and p 141

**TROY SAVINGS BANK** Second and  
 State Troy see p 3

**BARBERS**

Amodeo Bros 71 Saratoga av

Bellicose Jos 36 Saratoga av

Canard Alphonse A 69 N Main

Corlew Byron Major Dickinson av Still-  
 water

Crawford Robt A Moose Head Inn Still-  
 water

DeMatteo Anthony 31 N Main

DeVito Anthony 40 N Central av

Gaetano & Gagliardi 208 Park av

Gagliardi Leon 28 Saratoga

Gardner Herbert W 232 Park av

Ianello Louis 3 Canal

Lane Clarence E 113 Park av

Mark's Barber Shop 62 N Main

Marrotto Jos A 58 Mabbett

Mignano Erosemio 199 Saratoga av

Petrograsso Jos 219 Saratoga av

Santagato Jos 78 N Main

Smodell Archie L Hudson av Stillwater

Stagliano Rufus A 116 Park av

Vaccarella Mariano 114 N Railroad

Volpe Jos 168 Saratoga av

Was Jos East

Whitman Geo B 300½ Park

**BATTERIES AND SERVICE STATIONS**

**A E S GARAGE INC** 12-14 S Central av  
 see front cover



**BEAUTY PARLORS**

Arnold Liona A 372 S Main  
 Claire Dean Beauty Parlor 72½ N Main  
 Cozy Beauty Shoppe 59 N Main  
 Crotty Augusta C 35 Mabbett  
 Daphne Beauty Parlor 124 N Third av  
 Denton Beatrice 230 Park pl  
 Edith's Beauty Shop 63 S Main  
 Eva's Beauty Shoppe 208½ Park av  
 Hickey Sarah 117 Park av  
 Hurley Margt F 237 S Third av  
 Liona's Beauty Shoppe 47 N Main  
 Mohan Mary Beauty Service 515 Broadway  
 Park Ave Beauty Shoppe 217 Park av  
 Virginia's Beauty Shop 235 Park av  
 Wojtowicz Sarah I Mrs 253 S Third av

**BED SPREADS (CHENILE)**

O-K SHOP 91-97 N Main see p 142

**\*BEDS AND BEDDING**

(See House Furnishing Goods)

**BILLIARDS AND POCKET  
BILLIARD ROOMS**

Martone Raymond 183 Saratoga av  
 Waters W Raymond 89 N Main

**BINDERIES**

SCHAGHTICOKE SUN THE Main P  
 O Schaghticoke see p 145

**BLACKSMITHS**

Burns Chas H 10 School

**\*BLOCKS (CONCRETE)**

CAMFIELD J E 235 Park av see p 135

**BOARDING AND ROOMS**

Blair's Tourist Home 198 S Main  
 Hedges The 138 S Main  
 Wise Ellen Mrs (rooms) 49 Canal

**BOOT AND SHOE DEALERS**

(See Shoe Dealers)

**BOOT AND SHOE REPAIRERS**

(See Shoe Repairers)

**BOTTLERS**

O'Bryan Bottling Works 20-22 Gilbert av  
 Squeeze Bottling Co 224 Saratoga av

**BOWLING ALLEYS**

Collins Recreation Hall Hudson av Stillwater

**BOX MANUFACTURERS**

Mechanicville Paper Box Co River

**\*BREAD BAKERS (BRANDS)**

BAMBY Keller Baking Co Inc 3000 Sixth  
 av Troy see back cover  
 BUTTER KRUST Keller Baking Co Inc  
 3000 Sixth av Troy see back cover  
 NEVER-KRUM Keller Baking Co Inc  
 3000 Sixth av Troy see back cover  
 REDI-SLICED Keller Baking Co Inc  
 3000 Sixth av Troy see back cover  
 SWEDISH RYE Keller Baking Co Inc  
 3000 Sixth av Troy see back cover  
 WHOLE WHEAT Keller Baking Co  
 Inc 3000 Sixth av see back cover

**BRONZE TABLETS & SIGNS**

LANG STAMP WORKS 32 Green Albany see p 28

**BUILDING MATERIALS AND SUPPLIES**

CAMFIELD J E 235 Park av see p 135  
 GRIMM BUILDING MATERIAL CO  
 INC Tivoli Albany and 157 River Troy  
 see front cover  
 MECHANICVILLE COAL & SUPPLY  
 CO 56 Mabbett see front cover  
 PRUYN LUMBER & SUPPLY CO  
 Railroad av see p 139  
 TORDOFF HARRY F Pruy Hill see p  
 139

**BUS AND COACH LINES**

L B K LINES INC 25 Cypress see p 146  
 Mechanicville-Schenectady Railroad c  
 Park av

**BUSSES (CHARTERED)**

L B K LINES INC 25 Cypress see p 146

**\*BUSINESS COLLEGES**

(See Schools, Colleges & Academies)

ALBANY STENOTYPE-SECRETARIAL  
 STUDIO 186 State at Hawk Albany  
 see top lines

EASTMAN-SARATOGA SCHOOL  
 OF BUSINESS 366 Broadway Saratoga  
 Springs see top margins

TROY BUSINESS COLLEGE Boardman  
 bldg River c Fulton Troy see top  
 lines

**\*CALENDAR MFRS**

ANTHONY IRA J S Hudson av Stillwater  
 see back cover

**\*CARBONATED BEVERAGES**

(See Bottlers)

**CARPENTERS, CONTRACTORS  
AND BUILDERS**

(Concrete)

Ames Morgan 93 Round Lake av  
 Baker W Scott 202 S Second av  
 Collins Anson B 12 Talmadge pl  
 Collins Bros 12 Talmadge pl  
 Kennedy Jas F 45 Frances  
 Partello Walter A 210 N Railroad  
 PAYNE FRED W (roofing) 28 School  
 Smith Richd P 23 Frances  
 Thomas Ernest K 703 Park av  
 TORDOFF H F Pruy Hill see p 139  
 Walsh Ralph L 5 Hudson av Stillwater

**CARPETS, RUGS AND FLOOR COVERINGS**

LATHAM RUG CO Louden rd Lathams  
 see back cover  
 Packer Fred 51 N Main

**\*CELOTEX**

GRIMM BUILDING MATERIAL CO  
 INC Tivoli Albany and 157 River Troy  
 see front cover

**\*CEMENT, LIME AND PLASTER**

(See Building Materials & Supplies)

CAMFIELD J E 235 Park av see p 135  
 MECHANICVILLE COAL & SUPPLY  
 CO 56 Mabbett see front cover  
 PRUYN LUMBER & SUPPLY CO  
 Railroad av see p 139  
 Thierolf Frank A Neilson av Stillwater

**\*CHILDREN'S SLEEPING GARMENTS**

MECHANICVILLE KNITTING CO  
 Viall av see p 144



**CHINA GLASSWARE ETC**

**SIM & CO INC** Broadway c Second Troy see p 29

**CHIROPODISTS**

Hallen Gerald F 30 Green

**CHIROPRACTORS**

Boyce Elmer J 8 S Central av  
Seeley & Seeley 107 Park av

**\*CHURCHES**

Church of the Assumption Rev S Aurigemma rector William c Grove r52 William

**ST LUKE'S (EPISCOPAL) CHURCH**

Rev David C Huntington rector S Main off Park av see p 136

**SALVATION ARMY** Capt James E Burdett 12-14 N Central av see p 137

**CIGARS AND TOBACCO**

Amann Andrew R 301 Park av  
**ENZIEN'S PHARMACY** 105 Saratoga av see p 144

Perretta Mariano 75 Saratoga av

Schramm George 67 N Main

Smith Geo W 209 Park av

Wing E Otto 19 Canal

**\*CLEANERS AND DYERS**

(See Dyers & Cleaners)

Magic Cleaners & Dyers 44 N Main

**MODERN LAUNDRY & DRY CLEANERS THE** 26 Burke see front cover

**\*CLOAKS AND SUITS**

(See Clothing Dealers)

**CAPLAN E & SON** 118 Park av see p 138

**CLOTHES PRESSERS, CLEANERS AND REPAIRERS**

**MODERN LAUNDRY & DRY CLEANERS THE** 26 Burke see front cover

**CLOTHING DEALERS**

Army and Navy Store The 60 N Main  
**BUCHDAHL'S A SONS** 215 Park av see p 138

**CAPLAN E & SON** 118 Park av see p 138

Charlotte Dress Shop 320 Spring

Cohen Myer 20 N Main

Ellen Dress Shop 18 Underwood av

Outlet Shops The 206 Park av

Packer Fred 51 N Main

Pender P H & Son 27 N Main

Woolsey Jerome K 112 Park av

**COAL DEALERS**

(See also Wood Dealers)

**CAMFIELD J E** 235 Park av see p 135

Mastrianni Bros 70 Saratoga av

**MECHANICVILLE COAL & SUPPLY CO** 56 Mabbett see front cover  
Tancredi & Bove 76 N Railroad

**\*COATS AND SUITS**

**FREAR WM H & CO INC** Fulton c Third Troy see top margins

**COKE DEALERS**

(See Coal Dealers)

**CAMFIELD J E** 235 Park av see p 135

**MECHANICVILLE COAL & SUPPLY CO** 56 Mabbett see front cover

**\*COLLECTION AGENCY**

**CREDIT BUREAU OF TROY N Y INC** 205 Ilium Bldg Troy see front cover

**MERCHANT'S CREDIT ASSN OF TROY** 5 First Troy see bottom lines

**\*COMMERCIAL COLLEGES**

(See Schools, Colleges & Academies)

**ALBANY STENOTYPE SECRETARIAL STUDIO** 186 State at Hawk Albany see top lines

**EASTMAN-SARATOGA SCHOOL OF BUSINESS** 366 Broadway Saratoga Springs see top margins

**\*COMMERCIAL PHOTOGRAPHERS**

**KURS LOUIS** 21 N Main see p 146

**\*COMMERCIAL PRINTING**

**ANTHONY IRA J S** Main Stillwater see back cover

**HERRICK ART PRESS** River c Terminal see back cover

**REGAL ART PRESS** Seventh av c Hutton Troy see p 30

**SARATOGIAN THE INC** 33 N Main see back cover

**\*CONCRETE BLOCKS**

**CAMFIELD J E** 235 Park av see p 135

**\*CONCRETE WORK AND CEMENT**

(See Carpenters, Contractors & Builders)  
**TORDOFF HARRY F** Pruyn Hill see p 139

**CONFECTIONERY AND ICE CREAM**

Barry Mary M Mrs 90 Railroad av  
**ENZIEN'S PHARMACY** 105 Saratoga av see p 144

Palmieri Jas 45 Saratoga av

Parkmain Candy Shop N Main c Park av

Smodell Chas N Hudson av Stillwater

**WALLER'S PHARMACY** 200 Park av see p 144

Williams M L 53 N Main

**CONTRACTORS IRON AND STEEL**

**WEST SIDE STRUCTURAL CO INC** Railroad av c Nineteenth Watervliet see insert

**CORDIALS AND WINES**

**GILHEANY JOSEPH P** 221 Park av see back cover

**CONSETIERS**

**FREAR WM H & CO INC** Fulton c Third Troy see top lines

**\*COUNSELLORS AT LAW**

(See Lawyers)

**FRAZIER ROBERT** 216 1/2 Park av

**KENIRY PATRICK J** 35 N Main see p 143

**REILLY HOWARD J** 75 1/2 N Main see p 143

**TATE FRANK A** 3 N Main see p 143

**VINETT ARTHUR H** Hudson av Stillwater see alpha dir



**IF** you wear glasses and have not had your eyesight tested for several years, it is time to come and see us.



**TINLEY-WELLINGTON Co.**  
INC  
OPTOMETRISTS—OPTICIANS

45 Third Street, TROY, N. Y.

**\*CREDIT BUREAUS**

**CREDIT BUREAU OF TROY N Y**  
INC 205 Ilium Bldg Troy see front cover

**MERCHANT'S CREDIT ASSN OF TROY** 5 First Troy see bottom lines

**CREDIT REPORTS**

**MERCHANT'S CREDIT ASSN OF TROY** 5 First Troy see bottom lines

**\*CRUSHED STONE**

(See Stone Dealers)

**CURTAINS AND DRAPERIES**

**FREAR WILLIAM H & CO INC** Fulton c Third Troy see top margins  
**O-K SHOP** 91-97 N Main see p 142

**\*CUT GLASS**

(See Jewelers)

**OAKES DAVID H** 106 Park av see p 142

**\*CYLINDER REBORING**

(See Automobile Accessories, etc)

**\*DAIRY PRODUCTS**

**FILLMORE FARMS INC** N Bennington see top lines

**DANCING ACADEMIES AND TEACHERS**

Gibeault Robt A Hudson av Stillwater  
Purcell Eliz A 39 Frances

**DELICATESSENS**

Joe's Delicatessen 111 Park av

**DENTISTS**

Chauvin Emmett E 116 Park av  
**CLARKE F P** office hours 9 a m-12 2-6 p m 203½ Park av phone 78-R  
Hallen Edw B Jr 55 N Main  
Kennedy Walter S 3 N Main  
Maby W H 202 Park av

**DEPARTMENT STORES**

Baker Bros Co 218 Park av  
**FREAR WILLIAM H & CO INC** Fulton c Third Troy see top margins

**DESK, CHAIRS AND OFFICE FURNITURE**

**MANN H R & CO INC** 407 Fulton Troy see front cover

**\*DIAMONDS AND PRECIOUS STONES**

(See also Jewelers)

**O-K SHOP** 91-97 N Main see p 142  
**OAKES DAVID H** 106 Park av see p 142  
**SIM & CO INC** Broadway c Second Troy see p 29

**\*DIRECTORY PUBLISHERS**

(See Publishers—Books, Newspaper, etc)  
**MANNING H A CO** 514 Wedgeway Bldg Schenectady see p 23

**DOORS, SASH AND TRIM**

(See Sash, Windows, Doors and Trim)  
**PRUYN LUMBER & SUPPLY CO** Railroad av see p 139

**DRESSMAKERS**

Cole Margt Mrs 244 South  
Farrington Bessie Mrs S Hudson av Stillwater

Gilhooley Carrie Mrs 39 N Main  
Murray Mary 14 Greenwood av

**DRESS MFRS**

Kay Dunhill (Inc) Hudson c Hill

**DRUGGISTS**

**ENZIEN'S PHARMACY** 105 Saratoga av see p 144  
**KELLEY DRUG CO** 214½ Park av  
McNany John E Hudson av Stillwater  
Smith's Pharmacy 54 N Main  
**WALLER'S PHARMACY** 200 Park av see p 144

**DRY GOODS**

Boston Store 5-7 S Main  
**FREAR WILLIAM H & CO INC** Fulton c Third Troy see top margins  
Levine Bernard 73 N Main  
**O-K SHOP** 91-97 N Main see p 142  
Packer Fred 51 N Main  
Shapiro Max W Hudson av Stillwater

**DUPLICATING MACHINES**

**MANN H R & CO INC** 407 Fulton Troy see front cover

**DYERS AND CLEANERS**

**MODERN LAUNDRY & DRY CLEANERS** THE 26 Burke see front cover

**\*ELECTRIC APPARATUS AND APPLIANCES**  
(See Electrical Equipment and Supplies)

**\*ELECTRIC FARM LIGHTING EQUIPMENT**  
(See Electrical Equipment and Supplies)

**\*ELECTRIC LIGHT COMPANIES**

(See Light, Heat and Power Companies)  
New York State Electric & Gas Corp 214 Park av

**\*ELECTRIC REFRIGERATORS (BRANDS)**

(See Refrigerator Dealers)

**FRIGIDAIRE** Half Moon Appliance Co 55 N Main

**HOT POINT** Electric Service & Supply Co 46 N Main see p 140

**KELVINATOR** A E S Garage Inc 12-14 S Central av see front cover

**\*ELECTRIC WIRING**

(See Electrical Contractors)

**ELECTRIC CONTRACTORS**

Coloney Edw F 22 Canal  
Dugan John L 19 William  
McClements Robt L Lake Stillwater

**ELECTRIC EQUIPMENT AND SUPPLIES**

**ELECTRIC SERVICE & SUPPLY CO** 46 N Main see p 140

**HALF MOON APPLIANCE CO** 55 N Main

**ELECTRICAL APPLIANCES**

**ELECTRIC SERVICE & SUPPLY CO** 46 N Main see p 140

**STANDARD FURNITURE STORE** 38-40 N Main see back cover



**ELECTRICAL CONTRACTORS**  
**ELECTRIC SERVICE & SUPPLY CO**  
 46 N Main see p 140

**EMBALMERS**

(See Undertakers)

**CASSIDY T L** 126 N Second av see alpha dir  
**HACK FUNERAL HOME THE** 319 Park av see p 142  
 Ryan John J 311 Park av

**EMPLOYMENT BUREAUS**

**ALBANY STENOTYPE-SECRETARIAL STUDIO** 186 State at Hawk Albany see top lines  
**EASTMAN-SARATOGA SCHOOL OF BUSINESS** 366 Broadway Saratoga Springs see top lines

**EXPRESS COMPANIES**

**FAIRBANKS EXPRESS** North Hoosick rd Hoosick Falls see p 146  
 Railway Express Agency D&H depot N Second av

**EXPRESS AND TRUCKING**

**FAIRBANKS EXPRESS** North Hoosick rd Hoosick Falls see p 146

**EXTERMINATORS**

McLaughlin Wm T 707 Grand

**EYE GLASSES**

**LIMERICK'S** 286 River Troy see top lines

**\*EYE SPECIALISTS**

(See Opticians and Optometrists)

**TINLEY-WELLINGTON CO** 45 Third Troy see top margins

**\*FACE BRICK**

**GRIMM BUILDING MATERIAL CO INC** Tivoli Albany and 157 River Troy see front cover

**\*FARM MACHINERY**

(See Agricultural Implements and Machinery)

**FENCES**

**COONS F W WIRE WORKS INC** 427 River Troy see p 27  
**WEST SIDE STRUCTURAL CO INC** Railroad av c Nineteenth Watervliet see insert

**FILING CABINETS AND SUPPLIES**

**MANN H R & CO INC** 407 Fulton Troy see front cover

**FIRE ESCAPES**

**WEST SIDE STRUCTURAL CO INC** Railroad av c Nineteenth Watervliet see insert

**\*FIRE PLACES**

(See Building Materials and Supplies)

**TORDOFF HARRY F** Pruyn Hill see p 139

**FISH DEALERS**

McMahon's Cash Grocery 74-76 N Main

**\*FISHING TACKLE AND RODS**

(See Sporting Goods)

**BAKER S C & CO** 6 S Central av see p 140

**FLOOR COVERINGS**

**LATHAM RUG CO** Louden rd Lathams see back cover

**FLORISTS**

Collins Flower Shop 34 N Main  
 Matarazzo Emilio 29 Farrell  
**PADDOCK A J FLOWERS** 74 N Main see top lines  
 Russo Jos end Stillwater av

**FLOUR, FEED AND GRIST MILLS**

Westcott C C Railroad av c School

**\*FLUE LINING**

**GRIMM BUILDING MATERIAL CO INC** Tivoli Albany and 157 River Troy see front cover

**FRUIT DEALERS**

DeLucia's Fruit Market 97 N Main  
**HUNTER'S CASH FOOD STORE** 9 S Main see alpha dir

**\*FUEL OILS**

**CAMFIELD J E** 235 Park av see p 135  
**SOCONY VACUUM OIL CO INC** 100 S Hudson av Hemstreet Park Schaghticoke see p 135

**\*FUNERAL DESIGNS**

(See Florists)

**PADDOCK A J FLOWERS** 74 N Main see top lines

**\*FUNERAL DIRECTORS**

(See Undertakers)

**CASSIDY'S FUNERAL HOME** 126 N Second av see alpha dir  
**HACK FUNERAL HOME** 319 Park av see p 142

**\*FUNERAL HOMES**

(See Undertakers)

**CASSIDY'S FUNERAL HOME** 126 N Second av see alpha dir  
**HACK FUNERAL HOME** 319 Park av see p 142

**FUR DEALERS AND FURRIERS**

Bink Elmer A 39½ S Central av

**FURNITURE DEALERS**

Breslaw Bros 219 Park av  
 Burns Chas H (second hand) 10 School  
**FREAR WILLIAM H & CO INC** Fulton c Third Troy see top margins  
 Perry Aubrey F Hudson av Stillwater  
**STANDARD FURNITURE STORE** 38-40 N Main see back cover

**FURNITURE MOVING**

**FAIRBANKS EXPRESS** North Hoosick rd Hoosick Falls see p 146

**GASOLINE AND OIL**

Aldrich Service Station N Hudson av Stillwater  
 Bruno's Garage Central av c William  
 Burk David E Pruyn Hill RD2  
 Camfield & Holmes 21 S Central av  
 Corp Ira 85 N Hudson av  
 Corrigan Thos F 108 N Main  
 Eannello's Service Station 25 N Central av



Hibbard Emerson D 26 N Central av  
**HUDSON VALLEY GAS & OIL CO**

S Main see p 138

Lenihan's Super Service Station S Central  
 av

McEckron's Super Service S Main at city  
 line

Mintzer Petroleum Products Corp Wa-  
 terford rd RD2

Pangburn Kenneth R N Railroad c Mab-  
 bett

Paper City Auto Service 191-193 S Main  
 Reed's Service Station S Main at city line

Sipperley Danl D 30 N Central av

**SOCONY-VACUUM OIL CO** (whole-  
 sale) 100 S Hudson av Hemstreet Park

filling sta Railroad c Mabbett, Mabbett  
 c N Railroad see p 135

Stillwater Gas & Oil Co S Main n Burns  
 Bridge Stillwater

Whelan's Service Station S Main Still-  
 water

#### GENERAL MERCHANDISE

**SALVATION ARMY STORE** 96 N  
 Main

#### GENERAL TRUCKING

**FAIRBANKS EXPRESS** North Hoo-  
 sick rd Hoosick Falls see p 146

#### GIFT SHOPS

(See also Art Goods, etc)

**OAKES D H** 106 Park av see p 142

Vinehout Jessie R 210 Park av

Virginia Beauty and Gift Shop 235 Park  
 av

#### GLASS DEALERS

**AMERICAN INSULATION & PAINT  
 CO** 193 River Troy see back cover

#### \*GLASSES FITTED

**LIMERICK'S** 286 River Troy see top  
 lines

#### GLASSWARE

**SIM & CO INC** Broadway c Second  
 Troy see p 29

#### GRAIN DEALERS AND TRADERS

Thierolf Frank A Neilson av Stillwater  
 Westcott Coulson C School c Railroad av

#### GREETING CARDS

**OAKES D H** 106 Park av see p 142

#### GROCCERS

Atlantic & Pacific Tea Co The Great 220  
 Park av

Belmonte & DeVito 76 William

Blair Rhoba Mrs 201 S Main

Caringi Dominic 66 N Railroad

Caschera Domonica Mrs 191 Saratoga av

Case W Dayton Hudson av Stillwater

Cavota Antonio 18 Leonard

Costantino Alfonso grocer 61 Viall

Cuilla Antonio 39 West

D'Aloia Michl 8 Farrell

DelCrete Mary Mrs 34 Round Lake av

DeLorenzo John 39 Saratoga av

Deyoe C A Est Hudson av Stillwater

Dugan H B 93 N Main

East St Grocery & Market 74 East

Esposito Angelo 159 N Main c Saratoga  
 av

Forino Vincent 244 Saratoga av

Funaro Frank 14 West

Grand Union Co 204 Park av

Holland Patk J 510 Chestnut

**HUNTER'S CASH FOOD STORE** 9 S

Main see alpha dir

Izzo Henry 19 Warsaw av

Lebar Harvey 87 Ellsworth av

Lefebvre Louise Mrs 121 Round Lake av

McMahon's Cash Grocery 74-76 N Main

Michele Mary 197 Saratoga av

Panzo Frank 44 Leonard

Perrotto Nicholas 609 Chestnut

Powers Wm T 104 Park av

Russo Salvatore 269 Saratoga av

Schaffer Stores Hudson av Stillwater

Sgambati Steph 145 Saratoga av

Sliwa John East

Snyder John N Main byd limits

Stockwell Jas H 369 S Main

Sullivan Jerome D Neilson av Stillwater

Taglione Rose Mrs 52 Saratoga av

Tancredi Antonio N Third c Elizabeth

Valletto Food Market 138 N Second av

Yuzaitis Geo Van Buren av

#### \*GUNS AND AMMUNITION

(See Sporting Goods)

**BAKER S C & CO** 4 S Central av see p  
 140

#### HARDWARE DEALERS

**BAKER S C & CO** 4 S Central av see p  
 140

Robert's Hardware Co 302-304 Park av

#### HAT AND CAP DEALERS

(See also Clothing Dealers)

**BUCHDAHL'S A SONS** 215 Park av see  
 p 138

**CAPLAN E & SON** 118 Park av see p  
 138

**HEATING AND VENTILATING CONTRACTOR**

**PAYNE FRED W** 28 School

#### HOME LAUNDRY (BRANDS)

**HOT POINT** Electric Service & Supply  
 Co 46 N Main see p 140

#### HOSPITALS

Gokey Victoria Mrs (maternity) 2 River-  
 side pk Stillwater

#### HOTELS

Commercial Hotel & Grill 116 N Railroad

Ellsworth Hotel 38 School

Estelle Rita Hotel 232 Park av

Hewitt House Hudson av Stillwater

Hoosac Tunnel House 79 Saratoga av

Hudson River House N Main byd limits

Moose Head Inn Hudson av Stillwater

#### \*ICE CREAM PARLORS

(See Confectionery and Ice Cream)

Erano Michl 167 Saratoga av

**WALLER'S PHARMACY** 200 Park av  
 see p 144

#### ICE DEALERS

Mohan Michl Jr Webster av Stillwater

Rinaldi Ice Co 182 Saratoga av

Zappone Anthony 277 Saratoga av



**INSULATING MATERIALS (BRANDS)**

**FLINT KOTE ROCK WOOL** American Insulation & Paint Co 193 River Troy see back cover

**INSULATION SPECIALISTS**

**AMERICAN INSULATION & PAINT CO** 193 River Troy see back cover

**INSURANCE (LIFE)**

**BULLOCK W TALLMADGE** 62½ N Main see back cover

**INSURANCE AGENTS AND COMPANIES**

**BULLOCK W TALLMADGE** 62½ N Main see back cover

Bush Edgar J 125 S Second av  
Hancock John Life Ins Co 215 Park av  
**MAC NEIL HARRISON A** 59 N Main see front cover

**MOAK FRANZ H** 37 N Main see alpha dir

Prudential Life Ins Co 42½ N Main  
Scott Helen T Mrs 121 N Hudson av Stillwater

**TOMPKINS R V AGENCY** Mead Bldg 116 Park av see p 143

**TOWNE J BLAINE** 50 N Main see back bone

**INSURANCE (Savings Bank Life)**

**TROY SAVINGS BANK** Second c State Troy see p 3

**JEWELERS**

**ANTHONY IRA J S** Main Stillwater see back cover

**HERRICK ART PRESS** River c Terminal see back cover

**O-K SHOP** 91-97 N Main see p 142

**OAKES DAVID H** 106 Park av see p 142

**SIM & CO INC** Broadway c Second Troy see p 29

Vinehout Jesse B 210 Park av

**\*KEROSENE**

**HUDSON VALLEY GAS & OIL CO S** Main see p 138

**KITCHEN SANITATION (BRANDS)**

**HOT POINT** Electric Service & Supply Co 46 N Main see p 140

**KNIT GOODS MFRS**

Ballston-Stillwater Knitting Co N Hudson av Stillwater

**MECHANICVILLE KNITTING CO** Viall av opp Depot see p 144

**\*KODAKS AND SUPPLIES**

(See Photographic Apparatus & Supplies)  
**ENZIEN'S PHARMACY** 117 Saratoga av see p 144

**KURS LOUIS** 21 N Main see p 146

**WALLER'S PHARMACY** 200 Park av see p 144

**\*LADIES COATS AND SUITS**

(See Clothing Dealers)

**CAPLAN E & SON** 118 Park av see p 138

**\*LADIES READY TO WEAR**

**FREAR WILLIAM H & CO INC** Fulton c Third Troy see top margins

**LAUNDRIES**

Lee Jim Laundry (Chinese) 303½ Park av

**MODERN LAUNDRY & DRY CLEANERS THE** 26 Burke see front cover

**LAWYERS**

Brownell C Olin 106 Park av

Cohen Leonard 20 N Main

Doyle & Heffernan 42 N Main

**FRAZIER ROBERT** 216½ Park av

Hewitt Sidney W 216½ Park av

**KENIRY PATRICK J** 35 N Main see p 143

Moore Wm T Mead Bldg (27-28)

**REILLY H J** 75½ N Main see p 143

**TATE FRANK A** 3 N Main see p 143

**VINETT ARTHUR H** Hudson av Stillwater see alpha dir

**LEATHER GOODS**

**SIM & CO INC** Broadway c Second Troy see p 29

**\*LETTER SHOPS**

**EASTMAN LETTER SERVICE** 366 Broadway Saratoga Springs see top lines

**\*LINOLEUMS**

(See Carpets Rugs & Floor Coverings)

**LIQUOR DEALERS**

**GILHEANY JOSEPH P** 221 Park av see back cover

**LIQUOR STORES**

**GILHEANY JOSEPH P** 221 Park av see back cover

**LOANS**

**DOMESTIC FINANCE CORP** Boardman bldg tel 7141 Troy

**LOOSE LEAF DEVICES AND SUPPLIES**

**MANN H R & CO INC** 407 Fulton Troy see front cover

**LUMBER DEALERS**

**PRUYN LUMBER & SUPPLY CO** 152 Railroad av see p 139

**MACARONI MFRS**

Valentino Giamboni 814 Broadway

**\*MASON CONTRACTORS**

(See Carpenters, Contractors, etc)

**TORDOFF HARRY F** Pruyne Hill see p 139

**\*MASONS SUPPLIES**

(See Building Materials & Supplies)

**CAMFIELD J E** 235 Park av see p 135

**MECHANICVILLE COAL & SUPPLY CO** 56 Mabbett see front cover

**PRUYN LUMBER & SUPPLY CO** 52 Railroad av see p 139

**TORDOFF HARRY F** Pruyne Hill see p 139

**MEATS AND PROVISIONS**

Atlantic & Pacific Tea Co 220 Park av  
Carpenter DeRoy I Hudson av Stillwater

Central Market 29-31 S Main

Connors Dennis J 35 N Main

Dugan Hugh B 93 N Main

Durham Fred B N Hudson av Stillwater



WHEN your glasses break send us the pieces and your frame. We can provide a new lens promptly.



**TINLEY-WELLINGTON CO.**  
INC  
OPTOMETRISTS-OPTICIANS

45 Third Street, TROY, N. Y.

Fascia J & Son 97 Saratoga av  
**HUNTER'S CASH FOOD STORE** 9 S

Main see alpha dir

Karp's Market 42 Saratoga av  
Labar Harvey 87 Ellsworth av  
Manhattan Market The 68 N Main  
McMahon's Cash Grocery 74-76 N Main  
Mugione Angelo 115 Saratoga av  
Park Avenue Market 228 Park av  
Ryan Bros 300 Park av  
Tancredi Antonio 312 N Third av  
West Side Market 303 Park av  
Wilcox Rollin T 323 Park av  
Zurlo M & Sons 171 Saratoga av

**MERCANTILE AGENCIES**

**MERCHANTS CREDIT ASSN OF TROY** 5 First Troy see bottom lines

**METAL PRINTING STAMPS**

**TROY STAMP MFG CO** 249 River Troy see p 27

**MILK DEALERS**

Mansfield Wm J 15 Bennington av  
Parker Warren B 154 First av  
Russo Antonio 91 Round Lake av  
Sherman Dairy 124 S Third av

**MILLINERS**

Band Box Millinery 209 Park av  
**CAPLAN E & SON** 118 Park av see p 138

**\*MIMEOGRAPHING**

**EASTMAN LETTER SERVICE** 366 way Saratoga Springs see top lines

**MONUMENTAL WORK**

Art Memorial Co 420 South  
Mechanicville Memorial 238 S Second av  
Vermont Memorial Co 420 South

**MULTIGRAPHING**

**EASTMAN LETTER SERVICE** 366 Broadway Saratoga Springs see top lines

**MUSIC TEACHERS**

Catricala School of Music 110 Park av  
Desautels Arth J (violin) 101 S Third av  
Desautels Eliz S Mrs (piano) 101 S Third av  
Fuller Eugene B (cornet) 25 S Main  
Laurenzi Americo 3 N Main  
Mechanicville Conservatory of Music 47 N Main  
Walsh Mary E Mrs 19 Saratoga av

**NEWS DEALERS**

Cassidy's News Room 64 N Main  
Fox's Newsroom 37 Saratoga av  
Handy's News Room 230 Park av  
Hayner's News Room 208 Park av  
Iacobelli Anthony P 9 Viall av  
Talmadge Harold N Hudson av c Lake Stillwater  
Leonard's News Room 115 Park av

Troy News Co 9 Canal

**NEWSPAPERS**

Albany Times Union 20 N Railroad  
Mechanicville Times Inc 22 N Main  
**SARATOGIAN THE** 33 N Main see back cover  
**SCHAGHTICOKE SUN THE** Main PO Schaghticoke see p 145

**NIGHTWEAR MFRS**

**MECHANICVILLE KNITTING CO** Viall av see p 144

**NURSES**

Carney Eileen A Stillwater PO Mech RD1  
Crawford Julia Mrs S Hudson av Stillwater  
Crosby Alice K 401 Park av  
Dunigan Agnes M Gen Schuyler Lane Stillwater  
Gavin Mary M 403 N Fifth av  
Hamilton Sadie E 321 Park av  
Haskins Edith Mrs Nelson av Stillwater  
Kelly Isabella 285 S Main  
Levesque Alice E 36 Burke av  
McWhinnie Marie 77 Howland av  
Wells Edith A Saratoga rd RD1  
Wilson Beatrice Mrs 31 N Railroad  
Zennaiter Josephine 21 Warsaw av

**OFFICE SUPPLIES AND EQUIPMENT**

**MANN H R & CO INC** 407 Fulton Troy see front cover

**OIL BURNERS (BRANDS)**

**DELCO** Half Moon Appliance Co 55 N Main

**OIL BURNERS AND OIL BURNING EQUIPMENT**  
Nolan T Bernard 70 N Main

**OILS AND LUBRICANTS**

Bruno's Garage N Central av c William  
**HUDSON VALLEY GAS & OIL CO S** Main see p 138

**OPTICAL REPAIRING**

**OAKES D H** 106 Park av see p 142

**OPTICIANS AND OPTOMETRISTS**

Haddleton Hugh R 33 1/2 N Main  
**LIMERICK'S** 286 River Troy see top lines  
**TINLEY-WELLINGTON CO** 45 Third Troy see top lines

**ORNAMENTAL IRON**

**COONS F W WIRE WORKS INC** 427 River Troy see p 27  
**WEST SIDE STRUCTURAL CO INC** Railroad av c Nineteenth Watervliet see insert

**PAINTS AND OILS (BRANDS)**

**MURPHY** American Insulation & Paint Co 193 River Troy see back cover

**MCA**  **"CREDIT REPORTS"**  **MCA**

MERCHANT'S CREDIT ASSOCIATION OF TROY, N. Y.  
303 RICE BUILDING, TROY, N. Y. Phones TROY 6220

Troy's Leading  
Credit Bureau



**SIBLEY CHEVROLET****TRUCKS**  
SALES and SERVICE

Selling Since 1926

86-88 So. Main St.

Phone 84

Mechanicville, N. Y.

**PAINT, OIL AND VARNISH DEALERS**

(See also Glass Dealer)

**AMERICAN INSULATION & PAINT**

CO 193 River Troy see back cover

**BAKER S C & CO** 6 S. Central av see p 140**CAMFIELD J E** 235 Park av see p 135**FORT C M & SON** 23 N Main**PRUYN LUMBER & SUPPLY CO** 152

Railroad av see p 139

**WILBUR FLOYD L** 52 N Main see p 139**PAINTERS AND DECORATORS**

Brown Wm J Wetsel av Stillwater

Gatzendorfer Andrew 107 S Washington  
Hemstreet Park

Hogan Thos A Co 128 S Main

Macclean Robert G 106 S Main

Peacock Chauncey Champlain rd Stillwater

Post Chas E 14 Frances

Shook B I &amp; Co 523 Park av

**PAPER MFRS**

Stillwater Tissue Mills Hudson av Stillwater

West Virginia Pulp &amp; Paper Co N Main

**\*PASTRY****KELLER BAKING CO INC** 3000 Sixth  
av Troy see back cover**PHOTOGRAPHERS****KURS LOUIS** 21 N Main see p 146

Montee Nelson A 305 Park av

**PHOTOGRAPHIC APPARATUS AND SUPPLIES****ENZIEN'S PHARMACY** 117 Saratoga  
av see p 144**KURS LOUIS** 21 N Main see p 146**WALLER'S PHARMACY** 200 Park av  
see p 144**PHYSICIANS AND SURGEONS**

Betts Chas E Lake Stillwater

Bieringer Heinz 121 S Third av

Crissey G Worden 64 S Main

**GREEN GEORGE A** 122 S Second av  
office hours 2-4 and 7-9 p m except

Thurs afternoon and evening Sunday

X-Ray by appt phone 308

Johnson Arth W 411 Park av

Maby W John 515 Park av

Mastrianni Francis A 134 N Second av

Mauro Domenico C 315 N Third av

O'Brien John C 100 N Main

Purcell John R 39 Frances

Van Doren Wm 122 N Second av

Wilson Geo A Hudson av Stillwater

**PIANO MOVING****FAIRBANKS EXPRESS** North Hoosick  
rd Hoosick Falls see p 146**\*PICTURE FRAMING****KURS LOUIS** 21 N Main see p 146**PLUMBERS, STEAM AND GAS FITTERS****BAKER S C & CO** 6 S Central av see  
p 140

Betts Fred C S Hudson av Stillwater

Bunce John C 3 Riverside pk N

Martone John 79 Viall av

Moulton Ernest G 711 Broadway

Nolan T Bernard 70 N Main

Purtle James &amp; Co 8 Hill

Sullivan Aloysius J 24 Ensign av

Toombs Wm Estate 9 Mabbett

**POTTED PLANTS AND BULBS****PADDOCK A J FLOWERS** 74 N Main  
see top lines**POWER COMPANIES**

(See Light, Heat &amp; Power Companies)

**NEW YORK STATE ELEC & GAS**  
**CORP** 224 Park av**\*PRESSING AND CLEANING**(See Clothes Pressers, Cleaners &  
Repairers)**CON'S TAILOR SHOP** 72 N Main**MODERN LAUNDRY & DRY CLEAN-**  
**ERS THE** 26 Burke see front cover**PRINTERS (BOOK AND COMMERCIAL)****ANTHONY IRA J S** Hudson av Still-  
water see back cover**HERRICK ART PRESS** River c Termi-  
nal see back cover

Mead Press The 108 Park av

**REGAL ART PRESS** Seventh av c Hut-  
ton Troy see p 30**SARATOGIAN THE** 33 N Main see  
back cover**SCHAGHTICOKE SUN THE** Main PO  
Schaghticoke see p 145**PROJECTIONISTS****ACE RADIO SHOP THE** 13 Canal see  
p 140**PUBLIC STENOGRAPHERS****TROY BUSINESS COLLEGE** Board-  
man bldg River c Fulton Troy see top  
lines**PUBLISHERS**

(Book and Commercial)

**COMMERCIAL BULLETIN** (Commer-  
cial Credit Bureau) 316 Cannon Bldg  
Troy**MANNING H A CO** 514 Wedgeway Bldg  
Schenectady see p 23**SARATOGIAN THE** 33 N Main see  
back cover**SCHAGHTICOKE SUN THE** Main PO  
Schaghticoke see p 145**PULP MFRS**

West Virginia Pulp &amp; Paper Co N Main

**RADIO REPAIRING AND SERVICE****ACE RADIO SHOP THE** 13 Canal see  
p 140**ELECTRIC SERVICE & SUPPLY CO**  
46 N Main see p 140

Russell Geo A 9 Canal

**RADIO SETS AND SUPPLIES****ACE RADIO SHOP THE** 13 Canal see  
p 140





# A. J. PADDOCK

*Flowers of Quality*

74 NO. MAIN ST.

Phone 404

MECHANICVILLE, N. Y.

Martone John 79 Viall av  
Northern Auto Parts Co 42 N Main  
Smith Arth C Major Dickinson av Stillwater

**STANDARD FURNITURE STORE** 38-40 N Main see back cover

### RADIO'S (BRANDS)

**G E Electric Service & Supply Co** 46 N Main see p 140

**ZENITH Half Moon Appliance Co** 55 N Main

### RADIOTRICIANS

**ACE RADIO SHOP THE** 13 Canal see p 140

### RAILROADS

**Boston & Maine Fitchburg div** fgt sta Saratoga av

**Delaware & Hudson freight office** Sheehan av pass sta N Railroad opp Viall av

### \*RANGE OIL

**CAMFIELD J E** 235 Park av see p 135  
**SOCONY-VACUUM OIL CO INC** 100 S Hudson av Hemstreet Park Schaghticoke see p 135

### \*READY TO WEAR CLOTHING

(See Clothing Dealers)

**CAPLAN E & SON** 118 Park av see p 138

### REAL ESTATE

**Bridgeford Geo M** 202 S Main  
**BULLOCK W TALLMADGE** 62½ N Main see back cover

**GILHEANY JOSEPH P** 221 Park av see back cover

**Hopkins Clifton H** 132 Park pl  
**Mead Lewis C** 90 S Main

**MOAK FRANZ M** 37 N Main see alpha dir

**TOMPKINS R V AGENCY** Mead Bldg 116 Park av see p 143

### \*REFRIGERATION (ELECTRIC)

**HOT POINT Electric Service & Supply Co** 46 N Main see p 140

**KELVINATOR A E S Garage Co** 12-14 S Central av see front cover

### RESTAURANTS

(See also Lunch Rooms)

**American House** 35 Mabbett  
**B & D Tavern** 76 William

**Baker's Restaurant** 77 N Main  
**Blakeslee Clarence** N S Railroad c Park av

**Bobby's Diner** 19 Viall av  
**Butler's Restaurant** 107 Park av

**Chiefs Tavern** 75 William  
**Cinella Filomena Mrs** 37 Saratoga av

**City Diner** 85 N Main  
**Columbia Lunch** 115 Saratoga av

**Flanagan's Tavern** 6 S Central av  
**Gainski Anthony** N Main byd Van Buren av

**Herrington Bros Lunch** 7 N Main  
**Hillside Inn** 15 Pittsburg av

**Hoskins Coffee Shop** Hudson av Stillwater

**Ideal Restaurant** 60 N Main  
**Joyce's Log Tavern** 61-63 N Main

**Matteo Dominick** 149 N Main  
**Matteo Vincenzo** 168 Saratoga av

**O Pray Restaurant** Major Dickinson av Stillwater

**Palatial Garden & Restaurant** 220 N Railroad

**Patty and Johnny Grill** 87 N Main  
**Quality Diner** Elizabeth c N Third

**Robinson Sisters** 206½ Park av  
**Ross's Grill** 170 N Railroad

**Salvadore John** 207 Saratoga av  
**Siciliano's Restaurant** 30 Warsaw av

**Smith Joseph A** 19 Viall av  
**Strubels Tavern** 213 S Main

**Town Hall Tavern** 60 N Railroad  
**Vaicunas Grill** 108 N Railroad

**Venetian Tavern** 203 Park av  
**Wassill Andrew** 20 N Central av

**West Virginia Diner** N Main at WVP&P Co

### ROCK WOOL (BRANDS)

**FLINTKOTE American Insulation & Paint Co** 193 River Troy see back cover

### ROOFERS

**PAYNE FRED W** 28 School

### ROOFING MATERIALS AND SUPPLIES

**BAKER S C & CO** 6 S Central av see p 140

**CAMFIELD J E** 235 Park av see p 135  
**MECHANICVILLE COAL & SUPPLY CO** 56 Mabbett see front cover

**PRUYN LUMBER & SUPPLY CO** Railroad see p 139

### RUBBER STAMP PADS

**TROY STAMP MFG CO** 249 River Troy see p 27

### RUBBER STAMPS

**LANG STAMP WORKS** 32 Green Albany see p 28

**TROY STAMP MFG CO** 249 River Troy see p 27

### RUGS AND CARPETS

**STANDARD FURNITURE STORE** 38-40 N Main see back cover

### RUG DEALERS

**LATHAM RUG CO** Louden rd Lathams see back cover

### RUG PADS

**LATHAM RUG CO** Louden rd Lathams see back cover



## TROY'S SHOPPING CENTER

## F R E A R S

## RUGS (BRANDS)

**ALEXANDER-SMITH** Latham Rug Co  
Louden rd Lathams see back cover

**MOHAWK LATHAM RUG CO** Louden  
rd Lathams see back cover

## \*SAFE DEPOSIT BOXES

(See Banks & Trust Companies)

**TROY SAVINGS BANK** Second c State  
Troy see p 3

## SALVATION ARMY

**SALVATION ARMY** 12-14 N Central  
av see p 137

## SAND AND GRAVEL

**Bruno John** 65 William  
**Poucher Frank C** 215 N Third av

## SASH, WINDOWS, DOORS AND TRIM

**PRUYN LUMBER & SUPPLY CO**  
Railroad av see p 139

## \*SAVINGS BANKS

(See Banks & Trust Companies)

**TROY SAVINGS BANK** Second and  
State Troy see p 3

## SCHOOLS, COLLEGES AND ACADEMIES

**ALBANY STENOTYPE SECRETARIAL STUDIO** 186 State at Hawk Albany see top lines

**EASTMAN-SARATOGA SCHOOL OF BUSINESS** 366 Broadway Saratoga Springs see top lines

**TROY BUSINESS COLLEGE** Boardman bldg River c Fulton Troy see top lines

## SEALS

**LANG STAMP WORKS** 32 Green Albany see p 28

## \*SEPTIC TANKS

**GRIMM BUILDING MATERIAL CO INC** Tivoli Albany and 157 River Troy see front cover

## \*SEWER PIPE

(See Iron Pipe & Fittings)

**CAMFIELD J E** 235 Park av see p 135

**GRIMM BUILDING MATERIAL CO INC** Tivoli Albany and 157 River Troy see front cover

**MECHANICVILLE COAL & SUPPLY CO** 56 Mabbett see front cover

## SHEET METAL WORKERS

**BAKER S C & CO** 6 S Central av see p 140

**Gilman Wylie School** Stillwater  
**PAYNE FRED W** 28 School

## SHOE DEALERS

**Boston Sample Shoe Store** 20 N Main

**BUCHDAHL'S A SONS** 215 Park av see p 138

**Fantauzzi Bros** 205 Park av

**FREAR WM H & CO INC** Fulton c Third Troy see top lines

**Moore S J & Co** 216 Park av  
**Reynolds Jos C** 114 Park av

## SHOE DYES

**Shoe Renovating Co** The 9 S Central av

## SHOE REPAIRERS

**Caruso Anthony** Hudson av Stillwater

**City Shoe Shop** 65 N Main

**Fusco Mark R** 56 N Main

**Goodyear Shoe Repairers** 56 N Main

**Parker Ernest A** 11 Canal

**Raucci Biagio** 150 N Railroad

## SHOE SHINE PARLORS

**Cifone & Izzo** 102 Park av

## SIGNS

**LANG STAMP WORKS** 32 Green Albany see p 28

## \*SIDEWALKS

(See Carpenters, Contractors)

**TORDOFF HARRY F** Pruyne Hill see p 139

## SILVERSMITHS

**SIM & CO INC** Broadway c Second Troy see p 29

## \*SILVERWARE

(See Jewelers)

**OAKES DAVID H** 106 Park av see p 142

## \*SODA MFRS

(See Bottlers)

## SOFT DRINKS

**Izzo & Valletto** 117 Saratoga av

## SOUND TECHNICIANS

**ACE RADIO SHOP THE** 13 Canal see p 140

## SPORTING GOODS

**BAKER S C & CO** 6 S Central av see p 140

## STATIONERS

**Groben Percy W** 221 Park av

**MANN H R & CO INC** 407 Fulton Troy see front cover

**SIM & CO INC** Broadway c Second Troy see p 29

## STEAMSHIP AGENTS

**Carriero John** 98 N Railroad

## STENCILS AND SHEET STAMPS

**LANG STAMP WORKS** 32 Green Albany see p 28

## STENOTYPE SCHOOLS

**ALBANY STENOTYPE SECRETARIAL STUDIO** 186 State at Hawk Albany see top lines

**EASTMAN-SARATOGA SCHOOL OF BUSINESS** 366 Broadway Saratoga Springs see top lines

## STOVES AND RANGES (BRANDS)

**HOT POINT** Electric Service & Supply Co 46 N Main see p 140

## STOVES AND RANGES

**BAKER S C & CO** 6 S Central av see p 140



**ISN'T** it foolish to put off giving  
your eyes the help they need?  
Come and see us.



**TINLEY-WELLINGTON CO.**  
INC.  
OPTOMETRISTS-OPTICIANS

45 Third Street, TROY, N. Y.

**STANDARD FURNITURE STORE** 38-40 N Main see back cover

**STRUCTURAL STEEL AND IRON**  
**WEST SIDE STRUCTURAL CO INC**  
Railroad av c Nineteenth Watervliet  
see insert

**\*SURETY BONDS**

(See Insurance Agents & Companies)

**BULLOCK W TALLMADGE** 62½ N Main see back cover

**MOAK FRANZ H** 37 N Main see alpha dir

**TOMPKINS R V AGENCY** Mead Bldg  
116 Park av see p 143

**\*SURVEYORS**

(See Engineers—Civil)

**TAILORS**

**Adams Tailor Shop** 3 Adams  
**Camarota Michl** 208½ Park av  
**Con's Tailor Shop** 72 N Main  
**Massey John & Son** 215 Park av  
**Verdicchio Louis J** 110 Park av

**TAXICAB SERVICE**

**Colella Wm** 116 Park av  
**Kadish Jerry** 107 Park av  
**Raucci Chas** 79 Edna av

**TELEGRAPH COMPANIES**

**Western Union Tel Co** 221 Park av

**TELEPHONE COMPANIES**

**New York Telephone Co** 48 N Main

**TELEVISION SERVICE**

**ACE RADIO SHOP THE** 13 Canal see  
p 140

**THEATRES**

**State Theatre The** 57-59 N Main

**\*TILE**

(See Building Materials & Supplies)

**TORDOFF HARRY F** Pruyn Hill see  
p 139

**\*TIN, COPPER AND SHEET IRON WORKERS**

(See Sheet Metal Workers)

**BAKER S C & CO** 6 S Central av see  
p 140

**PAYNE FRED W** 28 School

**\*TIRES AND TUBES**

**CAMFIELD GEORGE F** Mabbett c Canal see p 135

**\*TOWING AND WRECKING SERVICE**

**CAMFIELD GEORGE F** Mabbett c Canal see p 135

**TRANSPORTATION**

**L B K LINES INC** 25 Cypress see p 146

**TRUCKING AND EXPRESS**

**Bruno John** 65 William  
**Casper Michl** N Main c Van Buren av  
**DeChiro Dominico** 37 Round Lake av  
**Dyer Wm J** Crystal Hemstreet Park  
**FAIRBANKS EXPRESS** North Hoosick  
rd Hoosick Falls see p 146

**Fort Neilson Express** N Hudson av Stillwater

**Hanna Wm S** Hudson av Stillwater  
**Murray Edw J** 43 S Main  
**Wojtowicz John** 253 S Third av

**\*TYPEWRITERS REPAIRED**

**EASTMAN LETTER SERVICE** 366  
Broadway Saratoga Springs see top lines

**UNDERTAKERS**

**Brown Jas** 617 Elizabeth  
**CASSIDY'S FUNERAL HOME** 126 N  
Second av see alpha dir

**De Marco Stephen** 109 Saratoga  
**HACK FUNERAL HOME** 319 Park av  
see p 142

**Nosher John R** 130 N Sixth av  
**Perry Aubrey F** N Hudson av Stillwater  
av

**Ryan John J** 311 Park av

**UNDERWEAR MFRS**

**MECHANICVILLE KNITTING CO** 12  
Viall av see p 144

**UPHOLSTERERS**

**Wilson's Upholstery** 64 N Main

**VACUUM CLEANERS (BRANDS)**

**G E Electric Service & Supply Co** 46 N  
Main see p 140

**VARIETY STORES**

**Fort C M & Son** 25 N Main  
**Grant W T Co** 212 Park av  
**Hathaway Geo L** Hemstreet av Hemstreet  
pk

**Landall M N** 39-43 N Main  
**Newberry J J Co** 226 Park av  
**Woolworth F W Co** 224 Park av

**VENETIAN BLINDS (CUSTOM BUILT)**

**O-K SHOP** 91-97 N Main see p 142

**VETERINARIANS**

**SMITH ARTHUR L** 119 S Second av

**VULCANIZERS**

**Sage Garage Co** 192 S Main

**\*WALL BOARD**

(See Building Materials & Supplies)

**CAMFIELD J E** 235 Park av see p 135

**WALL PAPER DEALERS**

**Martone John** 79 Viall av  
**WILBUR FLOYD L** 52 N Main see p 139

**WASHING MACHINE DEALERS**

**STANDARD FURNITURE STORE** 38-40 N Main see back cover

**WASHING MACHINES (BRANDS)**

**HOT POINT Electric Service & Supply**  
**CO** 46 N Main see p 140

**THOR Half Moon Appliance Co** 55 N  
Main

**WATCH AND JEWELRY REPAIRERS**

**O-K SHOP** 91-97 N Main see p 142  
**OAKES DAVID H** 106 Park av see p 142



**LIMERICK'S**

286 River St. Tel. 2431 Troy, N. Y.

**OPTOMETRISTS and OPTICIANS**  
**GLASSES AT MODERATE COST**

Reliable Service Since 1899

**\*WATCHES, CLOCKS AND JEWELRY**

(See Jewelers)

**O-K SHOP** 91-97 N Main see p 142**OAKES DAVID H** 106 Park av see p 142**SIM & CO INC** Broadway c Second Troy  
see p 29**WATER HEATERS (BRANDS)****HOT POINT** Electric Service & Supply  
Co 46 N Main see p 140**WEDDING DECORATIONS AND BOUQUETS****PADDOCK A J FLOWERS** 74 N Main  
see top lines**\*WEEKLY NEWSPAPERS****SCHAGHTICOKE SUN THE** Main PO  
Schaghticoke see p 145**WINDOW SHADES (CUT-TO-ORDER)****O-K SHOP** 91-97 N Main see p 142**WINES AND CORDIALS****GILHEANY JOSEPH P** 221 Park av see  
back cover**WIRE WORKERS****COONS F W WIRE WORKS INC** 427  
River Troy see p 27**WOMEN'S APPAREL****FREAR WM H & CO INC** Fulton c  
Third Troy see top lines**WOOD DEALERS**

(See also Coal Dealers)

**CAMFIELD J E** 235 Park av see p 135**MECHANICVILLE COAL & SUPPLY**  
**CO** 56 Mabbett see front cover

Taglione Louis 14 Frances

**THE BEST ADVERTISING MEDIUM IS THE**  
**CITY DIRECTORY**Because It Is Used The Most To Find Just Such  
Information You Most Wish To Have

The Public Know

**FIRST**—what line of goods you handle. **SECOND**—where you are located. Pick up a City Directory anywhere, and almost invariably you can tell who the progressive, up-to-date merchants and professional men are. There are many brands of clothing, shoes, dry goods, groceries, etc., and some prefer one kind, some another. What better place to state your special brands than in the City Directory?



# MANNING'S

## Schaghticoke Alphabetical Directory

### 1940

Copyright 1940, by H. A. Manning Co.

Township in Rensselaer County bordering on Troy to north and east. Population 2,949. Boston and Maine Railroad with stations at Schaghticoke, West Valley Falls, Melrose, East Schaghticoke, Valley Falls. Rutland Railroad with stations at Melrose, East Schaghticoke and Melrose. Villages and settlements, East Schaghticoke, Factory Hollow, Melrose, Reynolds, Schaghticoke, Schaghticoke Hill, Valley Falls, West Valley Falls. Post Offices: Melrose, Schaghticoke, R D's from Buskirk, Valley Falls, Johnsonville, Speigletown, Pleasantdale.

#### PUBLISHERS' NOTICE

The information in this directory is obtained as far as possible by actual canvass, and is compiled in a way to insure maximum accuracy. While the publishers will in no way be held responsible for any errors that may occur, they will be pleased to have any inaccuracies called to their attention for correction in succeeding editions.

#### TO FIND A NAME YOU MUST KNOW HOW TO SPELL IT

There are many ways of spelling some names with practically the same pronunciation.

**Abbreviations:** In the following pages, asso, association; av, avenue; blk, block; bldg, building; bkpr, bookkeeper; c, corner; ct, court; do, ditto; emp, employed; h, house; mls, miles; n, near; N Y T Co, New York Telephone Co; o c, outside city; opp, opposite; opr, operative and operator; pl, place; rd, road; ry, railway; sq, square; rem, removed; r, rooms; sten, stenographer; supt, superintendent; treas, treasurer; ter, terrace; R D, rural delivery; E, East; N, North; S, South; W, West; wid, widow; dist, district.

**Asterisk after name designates property owners**

- |  |   |
|--|---|
| ABBOTT ERNEST (Nellie) policeman<br>B&MRR h Johnsonville                               | Aggard Hanna res RD2 N Troy   |
| " Kenneth E (Ethel) gasoline and oil Troy-<br>Schtke rd Speigletown RD2 N Troy h<br>do | " Nelson res RD2 N Troy   |
| Abrams Chas H (Bertha) painter h Bridge<br>PO Schtke                                   | " Peter res RD2 N Troy  |
| " Chas H emp CCC r C H Abrams  | Akin Chas res RD2 N Troy  |
| " John H emp CCC r C H Abrams  | " Eleanor h Johnsonville  |
| Ackart Anna M* wid Forrest h Main PO<br>Schtke   | " Elva res RD2 N Troy   |
| " Frances E r Charles PO Valley Falls  | " Howard V* (Phoebe H) auto repairing<br>Johnsonville h do                |
| " Fred R* (Mabel E) farmer h Verbeck av<br>RD2 Schtke                                  | " Jane P nurse Troy r H V Akin  |
| " Genevieve M r Mrs A M Ackart   | " Louis h Johnsonville Schtke RD2   |
| " Gerald C r Mrs A M Ackart  | " R Grace wid Harry h Johnsonville  |
| " J Mildred r Mrs A M Ackart   | " Ralph (Grace) milk dealer RD2 John-<br>sonville h do                    |
| " Jacob M r Mary C May   | " Vernon res RD2 N Troy   |
| " T Edmund emp Troy r Mrs A M Ackart   | Albro Addison* (Anna) h School PO Schtke                                  |
| Acker Albert A (Rosella)* h State PO<br>Valley Falls                                   | Aldrich Francis C Jr emp WVP&PCo r F<br>J Aldrich                         |
| " Albert A Jr clk r Albert A Acker   | Alger Louise Mrs r T Edward Beecroft                                      |
| Adamec Frank h RD2 Schtke  | Allen Aaron B* (Sarah) farmer h Valley<br>Falls-Easton rd PO Valley Falls |
| Adams Alfd N* farmer h Albany PO Val-<br>ley Falls                                     | " Alice H emp Albany r A B Allen  |
| " Cath r A N Adams   | " Mary B tchr r A B Allen   |
| " John emp Hoosick Falls r A N Adams   | Allison Wm clk Troy h Hillcrest Pleasant-<br>dale RD2 N Troy              |
| " Wm H retired r R W Mackey  | Alward Doris res RD2 N Troy   |
|  | " Eliz res RD2 N Troy   |
|  | " Frank W* (Louise) mach h River rd<br>Pleasantdale RD2 N Troy            |





Offers Secretarial, Stenographic  
Accounting, Auditing, Civil Service and  
Office Machines Courses

- Alward June res RD2 N Troy  
 " Patricia res RD2 N Troy  
 Amon Louis h RD1 Johnsonville  
**AMERICAN INSULATION & PAINT CO** Frank J  
 Ryan pres, Rock Wool insulation and ma-  
 terials, dist Murphy's paints, varnishes  
 and enamels 193 River, Troy see back  
 cover  
 " Legion Hall Main Schtke  
 Amodio Vincent barber shop Main Valley  
 Falls res Mechanicville  
 Andersen Christian h RD2 Schtke  
 " Niels res PO Valley Falls  
 Anderson A E res RD2 N Troy  
 " Edw res RD2 N Troy  
 " Ernest res RD2 N Troy  
 " Fred res RD2 N Troy  
 " H D res RD2 N Troy  
 " Shirley res RD2 N Troy  
 Andrews Caroline\* wid Job r River rd Val-  
 ley Falls  
 " John C (Louise) painter h River rd Val-  
 ley Falls  
 " Marjorie res RD2 N Troy  
 " Ralph res RD2 N Troy  
 Ansbrow Edw (Alice) slsmn h Speigletown  
 RD2 N Troy  
**ANTHONY IRA J** job printing and calendar  
 mfr, S Main, Stillwater, h do, see back  
 cover  
 Antolick Cath wid Martin h Easton RD1  
 Schtke  
 " Frank E\* (Bessie) carp h Main PO  
 Schtke  
 Armstrong Archie J\* (Marion E) carp h  
 School PO Schtke  
 Arnold Julia E Mrs h Burton PO Valley  
 Falls  
**ARNOLD THOMAS A\*** (Martha) prop The  
 Schaghticoke Sun h Main PO Schtke  
 Atlantic and Pacific Tea Co The Great Mar-  
 tin Murphy mgr grocers Main PO  
 Schtke  
**BACON JOHN** (Hattie) h Stillwater rd  
 RD2 Schtke  
 " John Jr h RD2 Schtke  
 Badger Jas S (Ann E) slsmn h Valley Falls  
 av PO Schtke  
 Bairstow Florence res RD2 N Troy  
 " Herbert res RD2 N Troy  
 Baker Alice L Mrs\* h State Valley Falls  
 " John res RD2 N Troy  
 Baldwin J Truman (Emma) gardner h  
 Railroad av PO Melrose  
 Bame Frank res RD2 N Troy  
 Banker Edith M Mrs h RD1 Schtke  
 " Mildred L sec Farm Bureau Troy r J E  
 Van Buren  
 Barber Abbie Mrs r Raymond N Sherman  
 " Delphine student r Ave A PO Melrose  
 " Ernest\* (Mrs) mason h East Hill RD1  
 Melrose  
 " Solomon W (Elsa D G) sta agt B&M  
 RR Johnsonville h Ave A PO Melrose  
 " Walter h RD1 Schtke  
 Barber Wright agt B&MRR Johnsonville h  
 Melrose  
 Barnes Harry emp Jas Bevis r do  
 Barnhardt Harold clk r A E Sherman  
 Barnum Albert N (Sue) emp Troy Pleas-  
 antdale RD2 N Troy  
 Barrett Agnes E r T J Barrett  
 " Kathleen R emp Troy r P A Barrett  
 " Marguerite M emp Troy r P A Barrett  
 " Peter A\* (Cath) prop Barrett's Hotel  
 River rd PO Valley Falls h do  
 " Thos J retired h Lyons c Edwards Val-  
 ley Falls  
 Barringer Florence res RD2 N Troy  
 " Herbert res RD2 N Troy  
 " Mary res RD2 N Troy  
 Barth Rennie F (Jean) elec h Main PO  
 Schtke  
 " Wilhelmina\* wid Robt h Main PO Schtke  
 Bartlett Hiram h RD2 Troy  
 " Niles N (Ida R) lab h East PO Schtke  
 Barton Thos h RD2 Johnsonville  
 " Vincent emp C S Welling h Johnsonville  
 Bassett C M & Son garage Pontiac sales  
 and service Main Valley Falls  
 " Clarence M\* (Lois) prop Garage Valley  
 Falls h Hill rd RD2 Valley Falls  
 " Clarence M carp r Hill rd PO Valley  
 Falls  
 " Clifford (Blanche) r Easton rd PO Val-  
 ley Falls  
 Bates John h RD1 Melrose  
 Batty Nellie Mrs r Easton PO Schtke  
 Baucus Donald res RD2 N Troy  
 " Grace res RD2 N Troy  
 " Herbert G\* h School PO Schtke  
 " Ralph H (Marjorie) postmaster h Main  
 PO Schtke  
 " Vernon r Main PO Schtke  
 Beach Giles res RD2 N Troy  
 " Marjorie res RD2 N Troy  
 Beatty Ernest Mrs res RD2 N Troy  
 Beauregard Homer\* (Margt) grocer h Rich-  
 field Pleasantdale N Troy h do  
 Becker Walter (Dorothy) truck driver h  
 Johnsonville  
 Beecroft C Leone sten Hoosac Valley Farm-  
 ers Exch r Mrs Carolyn Beecroft  
 " Carolyn Mrs boarding and rooms Main  
 PO Schtke h do  
 " Chas A town clk r W H Beecroft  
 " Eliz A wid Chas h School PO Schtke  
 " Geo F (Mae) concrete worker h Valley  
 Falls av PO Schtke  
 " Jas h Main PO Schtke  
 " John h RD1 Schtke  
 " Kenneth gas and oil Main PO Schtke r  
 G F Beecroft  
 " M Helen r Mrs Carolyn Beecroft  
 " T Edw\* (Alma) whole meats h Main  
 PO Schtke  
 " T Morgan\* (Jennie) farmer h Valley  
 Falls av PO Schtke  
 " Wm H\* retired h Valley Falls av PO  
 Schtke  
 Bell Frances Mrs nurse h Johnsonville  
 Benedict Emily res RD2 N Troy



**Y**OUR eyes are changing, just as the rest of your body changes. Yesterday's glasses will not suit your eyes indefinitely. Come and see us for a sight test.



**TINLEY-WELLINGTON Co.**  
INC.  
OPTOMETRISTS-OPTICIANS

45 Third Street, TROY, N. Y.

- Benedict Emma res RD2 N Troy  
 " Harold W\* (Jane H) civil eng h Troy rd RD2 N Troy  
 " LeGrand res RD2 N Troy  
 Bent Frank L (Alfaretta C) slsmn h East PO Schtke  
 Bessette Geo res RD2 N Troy  
 Betts Nelson B\* (Esther D C) farmer h Master PO Valley Falls  
 Beuhler Anthony res RD2 N Troy  
 Bevis Jas (Theresa) farmer h E Schtke RD1 Schtke  
 " Jas (Reba) lumberjack h G Viall  
 " Merley E (Sadie) emp town h Main PO Schtke  
 Bishop Amelia res RD2 N Troy  
 " Geo res RD2 N Troy  
 Bladen Ernest C (Ruth) emp Troy h State PO Valley Falls  
 Blair Geo (Georgianna) emp D&HRR h Pleasantdale RD2 N Troy  
 Blakely Wm Sr h RD2 Schtke  
 Blakesley Mary wid Al r Albert L Strobel  
 Bleakley Bessie res RD2 N Troy  
 " Helen res RD2 N Troy  
 " Nina res RD2 N Troy  
 " Wm res RD2 N Troy  
 " Wm I res RD2 N Troy  
 Blunden Geo H\* retired h Edward PO Valley Falls  
 Bock Harry L (Gertrude) electrician res RD2 N Troy  
 Boettger Anna wid Geo h High Pleasantdale RD2 N Troy  
 " Karl (Dorothy) mech h River Bend rd N Troy  
 Boise Bert\* (Florence F) photographer Troy h Ave A PO Melrose  
 Boleskie Alex laborer r Frank Boleskie  
 " Frank\* (Anna) lab h Troy-Schtke rd RD2 Schtke  
 Bolton Geo r Mrs M Jackson  
 " Geo R r Mrs Margt Jackson  
 " Henry (Marjorie) carp h Main PO Schtke  
 Bonesteel Sanford h RD1 Valley Falls  
 Bonville H res RD2 N Troy  
 Booldin Emmett res RD2 N Troy  
 Boom Donald E emp Thompsons Mills r Main PO Valley Falls  
 " Edw J (Mildred) emp Valley Falls h Main PO Valley Falls  
 " Emmett (Marie) emp Thompson Mills h Main PO Valley Falls  
 " Frank (Blanche) emp Thompsons Mills h Main PO Valley Falls  
 " Leighton O (Edna) emp Sch h Main PO Valley Falls  
 Booth Jos C Rev (Eliz H) retired h Ave A PO Melrose  
 Borden O A r Easton PO Valley Falls  
 Borden Ralph h RD2 Melrose  
 Boston & Maine Railroad Leroy Center agt (Reynolds) RD2 (Schaghticoke) Main Schtke (E Schtke) RD2 Schtke (Melrose) Railroad av PO Melrose (West Valley Falls) off Poplar av PO Valley Falls (Valley Falls) Railroad PO Valley Falls Wright Barber agt Johnsonville  
 Botynski John prop Pleasantdale Hotel h River rd Pleasantdale RD2 N Troy  
 Boughton Philip h RD2 Schtke  
 Bower Bobbie res RD2 N Troy  
 Bowers Edw (Mary) retired h Main PO Schtke  
 Bracken Jos h Pleasantdale RD2 N Troy  
 " Margt\* wid Thos h Pearl PO Schtke  
 Bradshaw Betty res RD2 N Troy  
 Bradt Chas N (Lena) brush mkr h Belgrade Pleasantdale RD2 N Troy  
 " Jack P r C N Bradt  
 " Walter (Nellie) farmer h Verbeck rd RD2 Schtke  
 Braman Carrie Mrs h River rd Pleasantville RD6 N Troy  
 Bratt Frank Mrs PO Johnsonville  
 " Millard r Verbeck av PO Valley Falls  
 Breen Oliver W h RD2 Schtke  
 Brenenstuhl C Raymond (Mamie) carp h Mineral Springs rd RD1 Melrose  
 " Donald F (Lena M) emp H P Chase h Main PO Melrose  
 " Earl h RD2 Valley Falls  
 " Fred h RD1 Melrose  
 " Loran R (Helen L) carp h Speigletown RD2 Troy  
 Brewster Fred\* farmer h RD2 Schtke  
 " Geo K\* (Addie) farmer h RD2 Schtke  
 " John G\* (Marion E) farmer h RD2 Schtke  
 " Wm\* (Kath) farmer h RD2 Schtke  
 Briggs Allen res RD2 N Troy  
 " Chas res RD2 N Troy  
 " Earl res RD2 N Troy  
 " Florence res RD2 N Troy  
 " Lester res RD2 N Troy  
 " Raymond H (Helen E) emp Troy h State PO Valley Falls  
 Bright Susan wid John W h East PO Schtke  
 Brockert Wm J (Georgia) emp NYP&L Corp h Main PO Schtke  
 Broderick Anna res RD2 N Troy  
 " Mary res RD2 N Troy  
 " Patk J\* (Cath) mach Troy h Troy rd RD2 N Troy  
 Brockett L B Lumber Co Lawrence B Brockett prop River rd RD Johnsonville  
 " Lawrence B\* prop L B Brockett Lumber Co h River rd RD Johnsonville  
 Brott Walter h RD2 Schtke  
 Brown Carrie J wid Chas K h Main PO Schtke  
 " Chas J (Helen E) carp h East PO Schtke  
 " Grace Mrs res RD2 N Troy  
 " Nellie F\* wid Geo h Pearl PO Schtke  
 Brownell Eldred K\* (Julia A) h State Valley Falls  
 Brundage Lawrence h RD1 Johnsonville  
 Brundige Geo H\* h Valley Falls-Easton rd PO Valley Falls  
 " Lester P mill wkr r G H Brundige  
 " Perry (Emma) r Valley Falls-Easton rd PO Valley Falls



- Brundige Thos N (Ruby N) farm hand h  
Master RD1 Valley Falls
- Brunick DeForest\* (Stella) emp B&MRR  
h Grant Hollow RD1 Melrose  
" Harry N (Ethel) farm hand r D F Brun-  
ick
- Brust Alta res RD2 N Troy  
" David res RD2 N Troy  
" Edna res RD2 N Troy  
" Elton res RD2 N Troy  
" Ina res RD2 N Troy  
" Norman res RD2 N Troy  
" Rose res RD2 N Troy  
" Waldo res RD2 N Troy
- Bryan Alida\* h River rd RD2 N Troy  
" Cornelius retired r Alida Bryan  
" Hiram E\* pres Hoosac Valley Farmer's  
Exchange h Verbeck av RD2 Schtke  
" Hugh A h RD2 Troy  
" Josephine wid Edw r Hiram E Bryan
- Bryant Minnie A wid Elmer W r I J Doug-  
lass  
Bucher Frank r PO Johnsonville
- Buckley Allen r Easton PO Valley Falls  
" Franklin (Fannie)\* h State PO Valley  
Falls  
" Irvin bowling-Main Schtke r PO Schtke
- Bucher Frank (Anna) h Johnsonville  
(Schtke)
- Bullard Clarence (Leone) iron wkr h East  
PO Schtke  
" Leone (Mrs Clarence) waitress Schtke  
Hotel h PO Schtke
- Bulson Dorothy res RD2 N Troy  
" Milford res RD2 N Troy  
" Ross J res RD2 N Troy
- Bunk Anthony res RD2 N Troy  
" Helen res RD2 N Troy  
" John\* (Mary) farmer h RD2 Schtke  
" Katie res RD2 N Troy  
" Mary res RD2 N Troy  
" Michl res RD2 N Troy  
" Peter res RD2 N Troy  
" Safey res RD2 N Troy  
" Sophie Mrs h RD2 Schtke  
" Thos res RD2 N Troy
- Burdick Wm h RD2 Schtke
- Burgess Eliz res RD2 N Troy  
" Wm res RD2 N Troy
- Burhart Clarence h RD2 Schtke
- Burnap Mary res RD2 N Troy  
" Busber Daisy res RD2 N Troy  
" Henry res RD2 N Troy
- Butler Minnie nurse r C N Sample
- Button Chas B (Matie H) farmer h Mech-  
anicville rd RD2 Schtke  
" Donald M (Laurene) opr NYP&L Corp  
h Main PO Schtke  
" E. David (Yvonne W) mayor and mgr  
Albany h Main PO Schtke  
" Gertrude wid Jacob L h Main PO Schtke  
" Lovette\* wid J Warren h Main PO Schtke  
" Marvin C\* farmer h RD2 Schtke  
" Ralph (Elsie) mech Melrose Garage h  
Troy-Schtke rd RD1 Melrose  
" Robt farmhand r C B Button
- Byson G res RD2 N Troy
- CAHRENGER EDNA res RD2 N Troy  
" Milford res RD2 N Troy  
" Myron res RD2 N Troy
- Calrenger Ruby res RD2 N Troy
- Calahan Jeremiah PO Johnsonville
- Calhoun Mattie wid Michl h Pearl PO  
Schtke  
" Robt h RD2 Troy
- Calkins Emma C Mrs r Ernest E Kellogg
- Callahan Frances (Mrs Maurice) chief opr  
Johnsonville Tel Co h Johnsonville  
" Maurice (Frances) emp B&MRR h John-  
sonville
- Campbell Albert S\* (Ida B) carp h River  
rd Pleasantdale RD2 N Troy  
" Alice res RD2 N Troy  
" Douglass res RD2 N Troy  
" Earl res RD2 N Troy  
" Elizabeth res RD2 N Troy  
" Florence res RD2 N Troy  
" Harvey C\* (Martha W) h Campbell Hill  
rd RD2 N Troy  
" Gardner res RD2 N Troy  
" Howard res RD2 N Troy  
" John P (Florence) mgr Hoosac Valley  
Farmer's Exchange res PO Melrose  
" Lester res RD2 N Troy  
" Martha res RD2 N Troy  
" Nellie res RD2 N Troy  
" Percy J (Estella) farmer h Troy Schtke  
RD1 Melrose
- Carey Jas res RD2 N Troy  
" Mary res RD2 N Troy  
" Wm res RD2 N Troy
- Carknard Chester T (Eva) emp Thompsons  
Mills h State PO Valley Falls  
" Reid I (Lorraine W) emp Thompsons  
Mills h Poplar av Valley Falls  
" Rita C emp Thompsons Mills r State PO  
Valley Falls  
" Steph emp Thompsons Mills r State PO  
Valley Falls
- Carlo Arth F r Main PO Schtke  
" Fred (Margt) paper wkr h Main PO  
Schtke  
" Howard r Main PO Schtke
- Carney Wm A\* (Margt M) farmer h Troy  
rd PO Melrose
- Carpenter Emma M Mrs\* h State PO Val-  
ley Falls
- Carr Danl J r Schtke PO Valley Falls  
" Gertrude hskpr r Poplar av PO Valley  
Falls
- Carroll Jos J (Dorothy) emp state highway  
h State Valley Falls  
" Jos J truck driver r L C Edwards  
" Mary P asst postmaster Valley Falls r  
L C Edwards
- Cary Eleanor G (Mrs Jos W) emp WPA  
h Schtke RD2 Troy  
" Jos W\* (Eleanor G) h Schtke RD2 Troy  
" Rennie\* (Pearl A) emp B&M h Edwards  
Valley Falls  
" Wm A weaver r R A Cary
- Casey Helen res RD2 N Troy  
" House PO Valley Falls  
" Jos F h RD1 Schtke  
" Thos J (Eliz) supt of highway h Valley  
Falls PO Schtke  
" Wm G farmhand r J E Casey
- Cassidy Geo\* (Florence) emp Albany h  
Main P O Valley Falls
- Castle Chas L (Lena C) emp B&MRR h  
Johnsonville



- Castle Chas L Jr r C L Castle  
 Caswell Ervil G\* (Pearl M) farmer h Hill rd RD1 Valley Falls  
 Caughran Jas M (Helen) farmer h Reynolds RD2 Schtke  
 Cemeteries: Elmwood Cemetery Schtke Stillwater rd RD2 Schtke  
 " Melrose Lutheran Cemetery no trustee or supt Turnpike RD1 Melrose  
 " St John Cemetery no trustee or supt Stillwater rd  
 Center Anna C Mrs h State PO Valley Falls  
 " Leroy (Lois) agt B&M h State PO Valley Falls  
 Central Market meats Robt M Sample prop PO Schtke  
 Chaimere Theodule res RD2 N Troy  
 Chambers Hugh res RD2 N Troy  
 " John I (Lena T) pntr h School PO Schtke  
 Chamulak W res RD2 N Troy  
 Chartier Geo h RD1 Melrose  
 Cheney Arth h RD2 Valley Falls  
 Christensen Eliz res RD2 N Troy  
 " Peter res RD2 N Troy  
 Chapman Wallace\* (Aurilla) ins agt h Main PO Melrose  
 Chase H Irving (Beatrice) lwyr Troy h Main PO Melrose  
 " Herbert P\* (Mabel W) farm equip h Main PO Melrose  
 Choiniere Theodule h RD2 Troy  
 Chuba Andrew h RD2 Schtke  
 Chum Danl F\* (Alice M) rural carrier Johnsonville h Charles c Myron PO Valley Falls  
 " Harry h RD1 Johnsonville  
 Church Anna r Charles PO Valley Falls  
 " Mary E wid T C h Charles PO Valley Falls  
 Churches: First Methodist Church, Rev Clyde R Sumner pastor, Services 11:00 a m, S S 12 m, Prayer Meeting Thurs eve 7:00 p m, Church, PO Melrose  
 " First Presbyterian Church, Rev John R McClain pastor, Services 10:30, S S 11:45, evening 6:45 p m, prayer Service Wednesday 7:30, Main, PO Schtke  
 " Lady of Good Counsel, Rev John F Meany pastor, Mass 9:30 a m, Valley Falls  
 " Melrose Lutheran Church, Rev T W Keller pastor, Service 10:45 a m, S S 9:45 a m, Main, P O Melrose  
 Schaghticoke First Methodist Church, Rev Clyde R Sumner pastor, S S 11 a m, Evening 7:00 p m, Prayer Service Wednesday 7:30 p m, Main, PO Schtke  
 " St Johns Church R C, Rev John F Meany pastor, Mass 8:30 a m, S Main, PO Schtke  
 " Valley Falls Methodist Church, Rev Lloyd H Olson pastor, State Valley Falls  
 Cinelli Pasquale (Jennie) druggist Main PO Schtke h do  
 Cipperly Audna r Saml Cipperly  
 " Saml\* (Zoa) retired h Speigletown RD2 N Troy  
 Clark Chas H\* (Louise M) prop Clark's Restaurant h River rd PO Valley Falls  
 Clark Esther wid Orin res RD2 N Troy  
 " Geo res RD2 N Troy  
 " Helen L res RD2 N Troy  
 " Jabez res RD2 N Troy  
 " John cik Ryan & McMahon r Valley Inn  
 " Lorenzo D\* (Pearl) garage Main PO Schtke h do  
 Clark's Restaurant Chas H Clark prop River rd Valley Falls  
 " Tea Room River PO Valley Falls  
 Clues E res RD2 N Troy  
 Clum P S\* restaurant and bulk oil plant Valley Falls h PO Schtke  
 Cogshall Glenn S (Ellen E) carp h Burton Valley Falls  
 Cohen Saml\* (Lea) prop Schtke Hotel h Main PO Schtke  
 Colarusso John (Kathryn L) emp Troy h Emily PO Valley Falls  
 Coleman Henry H (Margt H) carrier RD1 Schtke h S Main PO Schtke  
 Collins Danl farmer h River rd RD2 N Troy  
 Condon Minnie Mrs res RD2 N Troy  
 Connelly Martin res RD2 N Troy  
 Connolly Chas J\* (Bertha M) elec h Pearl PO Schtke  
 " Margt U Mrs emp Troy r Mrs J Fitzgerald  
 Connors John T\* (Bertha) mach h Pleasant Pleasantdale RD2 N Troy  
 " Mary\* h Main PO Melrose  
 " Wm retired r Mary Connors  
 Conquest Chas E (Hazel M) emp L B Brockett Lumber Co h Johnsonville  
 Conroy Cath res RD2 N Troy  
 " F J res RD2 N Troy  
 Cook Earl O (Mary) emp B&MRR h River rd RD Johnsonville  
 " John M (Mrs) com trav h RD2 Johnsonville  
 " Martin A\* (Kathryn V) emp Thompsons Mills h Poplar av PO Valley Falls  
 " Sam h RD1 Melrose  
 Coonrad Fred (Viola) farmer h Pine Woods rd RD2 N Troy  
 " Paul\* (Eliz) h School PO Schtke  
 Coonrad Ethel res RD2 N Troy  
 " Francis res RD2 N Troy  
 " Milton res RD2 N Troy  
 " Viola res RD2 N Troy  
 Coons Henry\* (Mabel) farmer h Lyon PO Valley Falls  
 Cooradt Cora M\* h River rd Valley Falls  
 Cornell Geo (Ella) retired h RD2 Johnsonville  
 Corning Alice K tchr r C A Culnane  
 Corp Albert L (Eliz) lab h East PO Schtke  
 Corr Anna h Main PO Schtke  
 " Harry F retired r Anna Corr  
 Cottrell Fred D h RD2 Melrose  
 " Wm W (Flora L) emp highway h River rd RD Johnsonville  
 " Wm W Jr (Charlotte M) USA r W W Cottrell  
 Couser Margt Mrs h East PO Schtke  
 " Robt emp Thompson & Co h Burton c Lynns  
 Cox J P r Schtke PO Valley Falls  
 " Margt L wid Edw J h State Valley Falls



- Cox Wm A. (Mary C) emp B&M h Johnsonville  
 Crandall Ralph (Nettie L) farmer h Main PO Melrose  
 Cranston Chas P\* (Caroline) pntr and dec Valley Falls av PO Schtke h do  
 " Olive B r C P Cranston  
 Craven Horace\* (Mary) emp Troy h Pleasantdale rd RD2 N Troy
- CREDIT BUREAU OF TROY N Y INC** credit reports and collections, 205 Ilium Bldg, Troy, see front cover
- Cronk Jas W (Margt M) carp h Main PO Schtke  
 Crouse Arth S mach res RD2 N Troy  
 Cuddy Wm F Rev pastor St Monica's Church h Johnsonville  
 Culfield Marie res RD2 N Troy  
 Cullerton John res RD2 N Troy  
 Culnane C John student r C A Culnane  
 " Chas A\* (Bertha I) emp Troy h Johnsonville  
 " Harry A mech r C A Culnane  
 " Thos F\* farmer h Master PO Johnsonville  
 Culwick Geo\* (Mary) carp h River rd Pleasantdale RD2 N Troy  
 " Mary res RD2 N Troy  
 Cumo Angelo\* (Marie) lab h River rd RD Johnsonville  
 " Frank (Margt) emp H V Akin h River rd RD Johnsonville  
 " Jas lab r A Cumo  
 " John F (Sarah L) lab h River rd RD Johnsonville  
 Cunningham Doris M student r Main PO Schtke  
 " Geo D\* (Julia) sec-treas Hoosick Valley Farmers Exchange Inc and water commissioner h Main PO Schtke  
 " Margt wid Patk R h Main PO Schtke  
 Curley Michl J (Hannah) h River rd Pleasantdale RD2 N Troy  
 Curren J A h RD1 Melrose  
 Curtice Jean res RD2 N Troy  
 Curtis Bessie Mrs h RD2 N Troy  
 " Danl Mrs res RD2 N Troy  
 " Minnie C Mrs res RD2 N Troy  
 " Richd h RD1 Schtke  
 Cushing Norman O (Helen G) slsmn r G H Ralston  
 Cymbalak Anna student r H Cymbalak  
 " Harry\* (Tekla) h Lyons Valley Falls  
 " Helen r H Cymbalak
- DALEY GEO** h RD2 Valley Falls  
 " Wm mill hand h Poplar av PO Valley Falls  
 Damon Allan res RD2 N Troy  
 " Harold res RD2 N Troy  
 " Marion res RD2 N Troy  
 Danbury Bernice res RD2 N Troy  
 " Chas res RD2 N Troy  
 " Geo res RD2 N Troy  
 " Harry res RD2 N Troy  
 " Louis res RD2 N Troy  
 Danrio Dominick mill hand r Poplar av PO Valley Falls  
 " Grace r Poplar av PO Valley Falls  
 Danrio John mill hand r Poplar av PO Valley Falls  
 " Patsy\* (Mary) mill hand h Poplar av PO Valley Falls  
 " Peter r Poplar av PO Valley Falls  
 Darby Thos h River rd Pleasantdale RD2 Troy  
 Darrow H A r Schtke PO Valley Falls  
 " Mortimer S (Mrs) retired h Johnsonville  
 Dater Chauncey V\* farmer h Troy-Schtke rd RD1 Melrose  
 Davenport Geo r Albany PO Valley Falls  
 " Geo G gas & oil Main PO Schtke h do  
 " Frank emp Thompsons Mills h Albany PO Valley Falls  
 Davies J Mrs res RD2 N Troy  
 Davignon Fredk h RD2 Schtke  
 Davis Estella wid Wm h Main PO Schtke  
 " Harold h RD2 Troy  
 " Kenneth W r Walden Wagar  
 Day Jas res RD2 N Troy  
 Day Jas S (Mary) emp Melrose Nurseries (Inc) h Melrose PO RD2 Troy  
 Deadware Phillip h RD2 Troy  
 Decker Emma C\* wid Robt h S Main PO Schtke  
 DeForest Frank\* (Teresa) emp Troy h Pinehurst av Pleasantdale RD2 N Troy  
 Degener Allen res RD2 N Troy  
 " Donald res RD2 N Troy  
 " Gerald res RD2 N Troy  
 " Henry res RD2 N Troy  
 Deitz Frank r Schtke PO Valley Falls  
 Delano Jos\* (Mary) farmer h Mechanicville rd RD2 Schtke  
 " Jos Jr emp Troy r J Delano  
 " Michl emp Troy r J Delano  
 Delaney Betty res RD2 N Troy  
 " Wm res RD2 N Troy  
 DeLee Donald res RD2 N Troy  
 " John E\* (Grace) farmer h Troy rd RD2 N Troy  
 Dellinger Ralph H\* (Eleanor) emp town of Schaghticoke h Troy Schtke Hill RD2 Schtke  
 DeLong Grace res RD2 N Troy  
 Delurey David J\* (Jane) farmer h Valley Falls-Easton rd RD1 Schtke  
 Demars Doris wid Augustin h East PO Schtke  
 Deneka Helen res RD2 N Troy  
 " Julius res RD2 N Troy  
 Dennio Selmo res RD2 N Troy  
 Dennis Jos r Mrs Caroline Andrews  
 DePetro Wm res RD2 N Troy  
 Derrick Clarence L (Clara B) emp Troy h Ave A PO Melrose  
 Desler Geo J (Vea K) chauff h Valley Falls av PO Schtke  
 DeVeau Richd (Nellie) h East PO Schtke  
 DeVoe Carl (Edith) emp NYP&L Corp h Valley Falls av PO Schtke  
 Deyette Bertha wid Wm r J Sheffer  
 Deyoe C Mrs res RD2 N Troy  
 Dickinson Fred (Ruth) farmhand h Valley Falls av PO Schtke  
 " Geo P (Anna) cik PO h East PO Schtke  
 Diefendorf Wm (Ruth) grocer and postmstr Main PO Melrose h do  
 Diehl Cath res RD2 N Troy



**I**F you wear glasses and have not had your eyesight tested for several years, it is time to come and see us.



**TINLEY-WELLINGTON CO.**  
INC.  
OPTOMETRISTS—OPTICIANS

45 Third Street, TROY, N. Y.

- Divulet John res RD2 N Troy  
 Dixon Albert farmer r Mrs Richd Dixon  
 " Jessie student r Mrs Richd Dixon  
 " Sarah Mrs\* farmer h Perry rd RD2 N Troy  
 " Thos farmer r Mrs Richd Dixon  
 D'Jernes Sophus (Florence) emp State h Main PO Valley Falls  
 Dodd Anna res RD2 N Troy  
 " W H res RD2 N Troy  
 Donahue Cath E wid Michl J h Pinchurst av Pleasantdale RD2 N Troy  
 Done David res RD2 N Troy  
 " Mary res RD2 N Troy  
 Donnahie Wm A\* (Margt) barber Poplar av h Main PO Valley Falls  
 Donnellan Edw J h RD1 Valley Falls  
 Donnelly Edw E emp Thompson & Co r P H Donnelly  
 " John E h East PO Schtke  
 " Peter r P H Donnelly  
 " Peter H (Theresa) mgr Thompson & Co Inc r Charles PO Valley Falls  
 " Rita A emp Albany r P H Donnelly  
 Donovan Wm V Rev asst pastor St John's R C Church r S Main PO Schtke  
 Doran Anna\* wid Martin J h State PO Valley Falls  
 " Martin T (Alma) lab h State PO Valley Falls  
 Doremus Edw B emp Boston r E B Doremus  
 " Edw B\* (Ruth M) h S Main PO Schtke  
 " Thos student r E B Doremus  
 Dorr Anna r RD2 Johnsonville  
 " Ellen wid John Sr h RD2 Johnsonville  
 " John Jr r RD2 Johnsonville  
 " Wm E\* (Nellie) farmer h Valley Falls-Easton rd RD1 Schtke  
 Doty Floyd r Schtke PO Valley Falls  
 " Ida\* h Troy-Schtke rd RD1 Melrose  
 " Lena M h Main PO Melrose  
 " Leonard O (Zelma) farmer h Troy-Schtke rd RD1 Melrose  
 " O F Mrs res RD2 N Troy  
 Douglas Alf res RD2 N Troy  
 " Chauncey K\* cont and bldr Main PO Melrose h do  
 " Sybil r C K Douglas  
 Douglass Orion J h Johnsonville  
 Downey Gene res RD2 N Troy  
 " Ira res RD2 N Troy  
 " Jas res RD2 N Troy  
 " Sarah res RD2 N Troy  
 Downing Chas R r G M Downing  
 " Doris M r G M Downing  
 " Geo M\* (Lottie M) retired h Troy-Schtke PO Melrose  
 Drahun Efim farmer h River PO Valley Falls  
 Drake Eliz M student r O H VanDusen  
 " Harriet I dom r O H VanDusen  
 " Robt W emp Thompson & Co r O H VanDusen  
 Drexler Adolph res RD2 N Troy  
 " Betty res RD2 N Troy  
 " Ruth res RD2 N Troy  
 Drexler Wm res RD2 N Troy  
 Drumm Jos h RD2 Schtke  
 " Michl\* (Etta) lab h Verbeck av RD2 Schtke  
 Dudley John\* emp Cohoes h Pleasant Pleasantdale RD2 N Troy  
 Duell Lyman res RD2 N Troy  
 Duff Thos res RD2 N Troy  
 Duncan Cassie res RD2 N Troy  
 " Earl r RD2 Schtke  
 " Esther res RD2 N Troy  
 " Fred res RD2 N Troy  
 " Jas res RD2 N Troy  
 " John res RD2 N Troy  
 " Mathew res RD2 N Troy  
 " Robt res RD2 N Troy  
 " Wm res RD2 N Troy  
 Dunham C D r Johnsonville PO Valley Falls  
 " G Wiley (Jessie) farmer h Troy-Schtke rd Schtke Hill RD1 Schtke  
 Dunn Frank A Jr\* (Anna) prop Speigletown Hotel h RD2 Troy  
 Dupuis John E (Lucretia C) emp B&M h Johnsonville  
 " Nelson E r J E Dupuis  
 Durfee Harry h RD2 Johnsonville  
 Dusenbury Earl C\* (Florence) prop A B Dusenbury h Speigletown RD2 N Troy  
 " Sarah L grocer Speigletown RD2 N Troy h do  
 Dutcher Irving res RD2 N Troy  
 Dwinell Chas (Mary) pntr h PO Melrose  
 Dwyer Harold J r J Dwyer  
 " Jerry (Liza) h Richfield Pleasantdale RD2 N Troy  
 Dyer Harry S (Anna) emp Troy h Fifth av rd RD2 N Troy
- EASTMAN-SARATOGA SCHOOL OF BUSINESS,**  
 pres-dir Harry M Spamer, 366 Broadway,  
 Saratoga Springs, see top margins
- Eaton Kenneth res RD2 N Troy  
 Edgerton Louis r M O Edgerton  
 " Margt wid Ormsby h School PO Schtke  
 Edward R Brice r G E Foster  
 " Robt r J O Edward  
 Edwards Chas H\* (Ellen) farmer h Master RD1 Valley Falls  
 " Eliz res RD2 N Troy  
 " Jas O (Clara) sch jan h Main PO Schtke  
 Eisner Jane res RD2 N Troy  
 Emery Juanita res RD2 N Troy  
 " Mary res RD2 N Troy  
 Emmet John G student r W C Emmet  
 " Robt A r W C Emmet  
 " Wm C\* (Gertrude M) slsmn h Johnsonville  
 Empie John res RD2 N Troy  
 Enderle Edw res RD2 N Troy  
 " Otto res RD2 N Troy  
 " Otto Jr res RD2 N Troy  
 " Rose Mrs res RD2 N Troy  
 Enders Arth res RD2 N Troy  
 " Betty res RD2 N Troy  
 " Mary res RD2 N Troy  
 " Robt res RD2 N Troy  
 Enfield Mary res RD2 N Troy



- Enfield Russell res RD2 N Troy  
 Engel Helen M r W S Engel  
 " Stanley T (Elgerita M) emp State h Valley Falls av PO Schtke  
 " Wm S (Anna A) emp Thompson & Co h Poplar av PO Valley Falls  
 Engle Glenn res RD2 N Troy  
 " Leonor res RD2 N Troy  
 " Saml res RD2 N Troy  
 " Stewart res RD2 N Troy  
 Esmond John (Pauline) gas and oils RD2 Johnsonville h do  
 Evans Mark res RD2 N Troy  
 Evens Ralph h RD1 Schtke  
 Ewen Belle r Mrs Margt Green  
 Eycleschimer Chas h RD1 Johnsonville
- FAHEY JOHN A\*** retired h Albany PO Valley Falls  
 " Mary I r J A Fahey
- FAIRBANKS EXPRESS** Leo J Fairbanks prop, general express and trucking, office and terminal North Hoosick rd, Hoosick Falls see p 146
- FAIRBANKS LEO J** (Charlotte) prop Fairbanks Express res Cambridge
- Fane Christina res RD2 N Troy  
 " Edw res RD2 N Troy  
 " Harold res RD2 N Troy  
 " Marion res RD2 N Troy  
 " Stanley res RD2 N Troy  
 Fantozzi Anthony\* (Mary) h Johnsonville  
 " Mary (Mrs Anthony) grocer Johnsonville h do  
 Farnsworth Adelbert lab r F Farnsworth  
 " Francis truck driver h Johnsonville  
 Fegraus Eliz res RD2 N Troy  
 " Knut res RD2 N Troy  
 " Ralph res RD2 N Troy
- Fellows Leon H emp Ry Express Agency and prop Melrose Lunchett h Main PO Melrose
- Fields Adel res RD2 N Troy  
 " Florence res RD2 N Troy  
 " Helen wid Prudent J h Pleasant Pleasantdale RD2 N Troy  
 " Lew retired r Mrs C L Lansing
- Filkin Gordon P lab r Perry Filkin  
 " Lucy B r Perry Filkin  
 " Perry\* retired h Troy-Schtke rd Speigletown RD2 N Troy  
 " Wm emp state r Perry Filkin
- Film Albert H\* (Margt) farmer h Main PO Schtke  
 " Caroline S r Main Valley Falls  
 " Margt O tchr r Main PO Schtke  
 " Olive F r Valley Falls  
 " Rachel wid Calvin r W R Film  
 " Sophia M r Main PO Schtke  
 " Walter R (Olive C) horse and cattle dealer State Valley Falls h do
- Finch Geo A\* (Sarah E) h Edward PO Valley Falls  
 " Saml W\* (Mary F) emp B&MRR h River rd RD2 N Troy
- Finkle Amy wid Chas h Main PO Valley Falls
- Finster Edmund farmer res RD2 N Troy
- Fishback Karl (Beatrice M) emp NYP&L Corp h Main PO Schtke
- Fischer Edgar F\* (Anna M) carp h Lansing rd Pleasantdale RD2 N Troy  
 " Walter A\* (Rose) h Pleasantdale RD6 N Troy
- Fisk Wilbur J\* emp D&HRR h River Bend rd Pleasantdale RD2 N Troy
- Fitzgerald Julia Mrs h Main PO Schtke  
 " Leo res RD2 N Troy  
 " Margt res RD2 N Troy  
 " Marie res RD2 N Troy
- Fitzpatrick Kearn T emp Troy r Mrs Mary Fitzpatrick  
 " Mary\* wid Wm h Troy rd Grant's Hollow RD1 Melrose
- Fletcher Fred emp Troy r Elias Schelde
- Flynn Chas res RD2 N Troy  
 " Loretta Mrs\* tchr h Burton PO Valley Falls  
 " Virginia student r Burton PO Valley Falls
- Fogarty Anna M\* wid Timothy farmer h Bennington Hill rd RD2 N Troy  
 " Anna Mae r Mrs A M Fogarty  
 " Helen res RD2 N Troy  
 " Jas M\* (Mary C) farmer h Bennington Hill rd RD2 N Troy  
 " John D\* (Laura) farmer h Bennington Hill rd RD 2 N Troy  
 " Laura res RD2 N Troy  
 " Nellie M r Mrs A M Fogarty  
 " Timothy J farmer r Mrs A M Fogarty  
 " Wm A farmer r Mrs A M Fogarty
- Foley Wm J (Louise S) lab h East PO Schtke
- Folmsbee Harold res RD2 N Troy
- Fonda Grace M r Mrs L L Fonda  
 " Lillian L. wid Jas R h River rd Pleasantdale RD2 N Troy  
 " Percy R tel opr r Mrs L L Fonda
- Fountain John res RD2 N Troy
- Ford Eliz r Jos Ford  
 " Jos\* farmer h Main PO Melrose
- Foster Durward M (Lillian E) lab h Main PO Schtke  
 " Geo E\* (Sadie) asst supt NYP&L Corp h Main PO Schtke  
 " Gordon E student r G E Foster  
 " Lillian E (Mrs Durward M) emp Stillwater h Main PO Schtke  
 " Wallace emp NYP&L Corp r G E Foster  
 " Wm h RD2 Schtke
- Frayne Caroline res RD2 N Troy  
 " Geo res RD2 N Troy  
 " Lee res RD2 N Troy
- Frazee Norman M\* (Bertha M) carp h Turnpike rd Pleasantdale RD2 N Troy
- FREAR WM H & CO INC** department store, Third, Fulton and Church sts, Troy. see top margins
- Freemantle Cyrus W (Edna E) emp Troy h Speigletown RD2 Troy  
 " Helmus (Florence) farmer h Troy-Schtke rd Schtke Hill PO Melrose  
 " Iva M wid Lester R prop Schaghticoke-Troy Bus Line r N A Simon
- Frisbie Jesse P\* (Gertrude) (Hoag & Frisbie) h Johnsonville
- Frisino Harry mill wkr r P Frisino  
 " Pasquale\* (Eleanor) mill wkr h River rd PO Valley Falls
- Fritz Carl res RD2 N Troy



- Furlong John E\* (Theresa A) cond B&M  
RR h Johnsonville  
" John F r John E Furlong  
" Theresa A (Mrs John E) grocer Johnsonville h do  
" Wm H emp Middlebury r John E Furlong
- GAGE ARTH r PO Johnsonville  
" Wm A\* (Mildred) farmer h Master RD1  
Valley Falls
- Galbraith Geo res RD2 N Troy  
" Sarah Mrs res RD2 N Troy  
" Wm G res RD2 N Troy
- Gallagher Jos\* (Lorraine) h Belgrade  
Pleasantdale RD2 Troy  
" Martin J\* (Mary) grocer River rd Pleasantdale RD2 N Troy h do
- Gannon Gertrude\* wid John h River rd RD2  
Jacksonville
- Garrity Anna emp J Thompson & Co r Mary  
Garrity  
" Mary\* h Poplar av PO Valley Falls
- Gary Arth S emp B&M h Lyon PO Valley  
Falls
- Gatschmidt W res RD2 N Troy
- Gaylord Kenneth r RD2 Schtke
- Gereu Frank L\* (Margt) mill hand h Albany  
PO Valley Falls  
" Helen J student r F L Geren  
" Margt L nurse Troy r F L Geren  
" Mary J\* h Albany PO Valley Falls  
" Thos mill hand r Mary Geren  
" Timothy J emp Watervliet r F L Geren  
" Wm mill hand r Mary Geren
- Gervais Cath res RD2 N Troy
- Gerveais Orveline wid Fredk h River rd  
Pleasantdale RD2 N Troy  
" Paul\* prntr r Mrs I Gerveais
- Gibson Agetta h School PO Schtke
- Gifford Abbott h RD2 Johnsonville  
" Frank h RD1 Johnsonville  
" Frank A\* (Edith) farmer h Master RD1  
Valley Falls  
" Geo\* (Florence) retired h Main PO  
Schtke  
" Gordon S r F A Gifford  
" Mabel B r F A Gifford  
" Wm (Alice V) h Pleasantdale RD2 N  
Troy
- Gigle Edw h Main PO Schtke
- Gilday Rose\* wid Jas h East PO Schtke
- Gillis Jas res RD2 N Troy  
" Mary res RD2 N Troy
- Gleason Stannard res RD2 N Troy
- Golden Clara h RD2 Schtke  
" Edw shoe repp Main PO Schtke r H W  
Welch  
" Geo h RD2 Schtke
- Goodell Chas h RD1 Melrose
- Goodfellow Danl (Freda) emp B&MRR h  
East PO Schtke  
" Julia wid Jas h Valley Falls av PO Schtke
- Goodreau Fred res RD2 N Troy
- Goodrich Sandy h RD1 Valley Falls
- Goyer Claude res RD2 N Troy  
" Emmette res RD2 N Troy  
" Flora res RD2 N Troy  
" Harold res RD2 N Troy  
" Ira res RD2 N Troy  
" Mary res RD2 N Troy
- Goyer Maynard res RD2 N Troy  
" Ruth res RD2 N Troy
- Grace Edw res RD2 N Troy  
" Laura res RD2 N Troy  
" Shirley res RD2 N Troy
- Grandjean Floyd (Mary) h Troy-Schtke rd  
Speigletown RD2
- Green C A res RD2 N Troy  
" Calvin J\* (Ida) retired h Troy-Schtke  
rd Schtke Hill RD1 Schtke  
" Frank retired h East PO Schtke  
" Margt Mrs h Johnsonville
- Greene Herbert J lwyer River rd Johnsonville  
h do  
" Saml (Jennie) h East PO Schtke
- Gregory Dorothy res RD2 N Troy  
" F Marie tchr r Elizabeth Hosty
- Griffin Eleen res RD2 N Troy  
" Gould h RD2 Johnsonville  
" John res RD2 N Troy  
" Phillis res RD2 N Troy
- Griggs Frank\* (Monica) h State Valley  
Falls
- GRIMM BUILDING MATERIAL CO INC** sewer-  
pipe and flue lining, cement, lime, plas-  
ter, sheet rock, metal lath, roofing, face  
brick and chimney tops, Tivoli, Albany  
and 157 River, Troy, see front cover
- Grober Harry M\* (Bertha) carp h River rd  
Pleasantdale RD2 N Troy
- Groesbeck Edw h RD2 Schtke
- Grogan Anna M r E E Grogan  
" Edgar T\* (Mary B) wret of streets h  
Lyons PO Valley Falls  
" Ernest E\* (Florence) emp J Thompson &  
Co h Lyons Valley Falls  
" Florence K student r E E Grogan  
" Harriett E r Lyons PO Valley Falls  
" Kenneth J emp J Thompson & Co r E E  
Grogan  
" Thos E (Lucy M) emp J Thompson & Co  
h Burton Valley Falls
- Guilianelle Frank r East PO Schtke  
" Helen dom r East PO Schtke  
" Jas r East PO Schtke  
" Jos emp B&M r East PO Schtke  
" Michl emp B&M r East PO Schtke
- Gutbrodt Marcella res RD2 N Troy  
" Wm F r Melrose PO Valley Falls
- Guyette E Mrs res RD2 N Troy
- HACK BURT L** (Hack Funeral Home) res Me-  
chanicville
- HACK CHESTER B\*** (Ellen K) (Hack Funeral  
Home) h Main PO Schtke
- HACK ELLEN K** (Mrs Chester B) (Hack Fu-  
neral Home) h Main PO Schtke
- HACK FUNERAL HOME THE** (Burt L, Chester  
B and Ellen K Hack) Main PO Schtke tel  
136
- Hainer Floyd h RD1 Valley Falls
- Haggerty Eliz hskpr Henry Haggerty r do  
" Henry\* farmer h Hill rd RD1 Valley Falls  
" John res RD2 N Troy  
" Mary r Henry Haggerty
- Haines Chas res RD2 N Troy  
" Marvin res RD2 N Troy
- Haldeman Kenneth (Sadie) truck driver h  
Speigletown RD2 N Troy
- Hale Jane wid Wm H r W I Tyrrell



- Halfield Wm res RD2 N Troy  
 Hamilton Burton G\* prntr h Brook Pleasantdale RD2 N Troy  
 " Harry (Mrs) emp Troy r B G Hamilton  
 " Mary res RD2 N Troy  
 " Saml R\* (Eleanor) poultry farmer h Main PO Schtke  
 " S Melville lab r Main PO Schtke  
 " Wm C (Anna E) const wkr h East PO Schtke  
 " Winston L supt Elmwood Cemetery r Main PO Schtke  
 Hammer Chas res RD2 N Troy  
 " Mary res RD2 N Troy  
 " Ruth res RD2 N Troy  
 Hamm Curtis h RD1  
 Hamson Blanche\* wid Chas E prop Valley Inn Valley Falls h do  
 Hand Kyran r PO Valley Falls  
 Handy Merton res RD2 N Troy  
 Hanna Alga res RD2 N Troy  
 " Jas\* farmer h Mineral Springs rd RD1 Melrose  
 Hansen Andrew farmer r Christian Hansen  
 " Anna E Mrs h RD2 Troy  
 " Annie E\* wid Wm M h Melrose PO Valley Falls  
 " Annie S r T N Hansen  
 " Anton res RD2 N Troy  
 " Bessie res RD2 N Troy  
 " Chas h RD2 Johnsonville  
 " Chas\* (Judith) emp D&HRR h River rd RD6 N Troy  
 " Christian\* (Dagmar) farmer h RD2 Schtke  
 " Dora C hskpr T N Hansen r do  
 " Marie res RD2 N Troy  
 " Meta res RD2 N Troy  
 " Petsena wid Hans h RD2 Schtke  
 " Robt h RD2 Schtke  
 " Thos N\* farmer h off Pine Woods rd RD2 N Troy  
 Hardt Fred res RD2 N Troy  
 " Wm\* emp CPCo Troy h Lansing av Pleasantdale RD2 N Troy  
 Harper Mabel h Main PO Melrose  
 Harrington Nathan T\* (Caroline F) farmer h Johnsonville  
 " Geo T carp h Valley Falls av PO Schtke  
 Harrison Frank T\* (Lucy) retired h Main PO Schtke  
 Haskins Geo\* (Rose E) emp N Troy h Lansing av Pleasantdale RD2 N Troy  
 Haughney Cath Mrs tchr r V Barton  
 " Francis T farmhand r M F Haughney  
 " Jas lab r V Barton  
 " John A farm hand r M F Haughney  
 " Kathleen student r V Barton  
 " Mary wid Jeremiah h Troy rd Grant's Hollow RD1 Melrose  
 " Michl F\* (Cath) farmer h Campbell Hill rd RD2 N Troy  
 " Wm r Mrs Mary Haughney  
 " Wm A farmhand h RD2 N Troy  
 Hawley Walter res RD2 N Troy  
 Hayden Emily h RD2 Schtke  
 " Frank res RD2 N Troy  
 " John res RD2 N Troy  
 " Kath res RD2 N Troy  
 " Mary res RD2 N Troy  
 Hayes Edw P farmer h Turnpike RD1 Melrose  
 " Florence tchr r Edw P Hayes  
 " Herrick H farmer r Edw P Hayes  
 " John D lab r Edw P Hayes  
 " John J\* (Ida) farmer h S Easton rd RD1 Schtke  
 " Michl F lab r Edw P Hayes  
 " T W r Easton rd PO Valley Falls  
 " Wm C farmer h Edw P Hayes  
 Hayner Bernice res RD2 N Troy  
 " Ernest res RD2 N Troy  
 " John I\* (Florence) farmer h RD3 Schtke  
 " Melvin B (Lillian) lab h Main PO Melrose  
 " Stella wid Edgar r Melvin Hayner  
 " U G r Schtke PO Valley Falls  
 Haynor Adella F Mrs r J G Esmond  
 Hearn John h RD2 Troy  
 Hebert Henry res RD2 N Troy  
 Heer Alberta res RD2 N Troy  
 " Claire res RD2 N Troy  
 " Clyde W res RD2 N Troy  
 " David res RD2 N Troy  
 Heiderstadt Wm r PO Schtke  
 Heimstreet Ellsworth S\* (Edna) farmer h Schtke-Stillwater rd RD2 Schtke  
 Henderson Chloe\* tchr h State PO Valley Falls  
 Henning Geo res RD2 N Troy  
 " Mabel Mrs res RD2 N Troy  
 Henningsen Estella res RD2 N Troy  
 " John res RD2 N Troy  
 " Nelson res RD2 N Troy  
 " Ruth res RD2 N Troy  
 " Thos res RD2 N Troy  
 " Wm res RD2 N Troy  
 Henry Cath\* wid Walter h Johnsonville  
 " Clarence h RD2 Troy  
 " Frances S\* wid Geo C h Johnsonville  
 " Richd G emp Stillwater r Mrs F S Henry  
 " Robt S emp Menands r Mrs F S Henry  
 Herb Harold r Mrs M Herb  
 " Mildred Mrs emp Albany h Brook Pleasantdale RD2 N Troy  
 Herkert Jos h RD2 Troy  
 Herlihy Danl J\* (Margt) prop Herlihy's Express h S Main PO Schtke  
 " Florence B sten r D J Herlihy  
 " Mary r D J Herlihy  
 " Ursula M tchr Grant's Hollow r D J Herlihy  
 Herlihy's Express Danl H Herlihy prop trucking S Main PO Schtke  
 Heron John A\* (Mary) emp B&MRR and cider mill h River rd RD6 N Troy  
 Herrick Allen R rural carrier RD Melrose r M E Armstrong  
 " Anna\* wid Claude h Schtke-Stillwater rd RD2 Schtke  
 " Edw lab h RD2 Schtke  
 Herrington Clarence M\* (Rena A) farmer h Bridge av RD2 Johnsonville  
 " Ervin h Johnsonville PO Valley Falls  
 " Eug\* (Fannie) farmer h Master RD2 Buskirk  
 " Frank farmhand r E Herrington RD2 Buskirk  
 " Geo F carp h Valley Falls av PO Schtke



**WHEN** your glasses break send us the pieces and your frame. We can provide a new lens promptly.



**TINLEY-WELLINGTON Co.**  
INC  
OPTOMETRISTS-OPTICIANS

45 Third Street, TROY, N. Y.

Herrington Howard P (Olive) trucking  
Johnsonville h do  
" Lulu G\* wid Smith h Johnsonville  
" Nona student r C M Herrington  
" Walter\* (Marion) emp Troy h Main PO  
Melrose  
Hewitt Gertrude N tchr r Eliz Hosty  
Hicks Ernest M\* (Jessie F) emp Troy h  
River rd Pleasantdale RD2 N Troy  
Hiland Anna emp Thompson Mill r Burton  
PO Valley Falls  
" Ella M Mrs h Burton PO Valley Falls  
" Jas h Burton PO Valley Falls  
" Loretta emp Thompson Mills r Burton PO  
Valley Falls  
Hill Floyd h RD1 Valley Falls  
" John (Flora) emp B&M h Charles PO  
Valley Falls  
Hiller Fred res RD2 N Troy  
" Grace res RD2 N Troy  
Hitchens W G res RD2 N Troy  
Hoag Alvin h RD1 Johnsonville  
" Thos A\* (Carrie E) (Hoag & Frisbee) h  
Johnsonville  
" & Frisbie (Thos A Hoag and Jesse P  
Frisbie) gen store Johnsonville  
Hoffman Harold chauf h Troy rd RD2 N  
Troy  
Holmes Chas (Louise) h Ave A PO Mel-  
rose  
" Eleanor V student r Edward PO Valley  
Falls  
" Louise (Mrs Chas) bank clk Troy h Ave  
A PO Melrose  
" Theo C (Ada V) emp Thompson Mills h  
Edwards PO Valley Falls  
Hoosac Valley Central School  
" Valley Farmer's Exchange Inc pres Hi-  
ram E Bryan v-pres Geo P Latimer  
sec & treas Geo Cunningham mgr John  
P Campbell Main PO Schaghticoke  
Horan Edw res RD2 N Troy  
Horton Emma J wid Edw h School PO  
Schtk  
Hostey Helena r PO Johnsonville  
Hosty Anna r Eliz Hosty  
" Eliz wid Jas C h S Main PO Schtk  
Hotaling Albert res RD2 Schtk  
Hough Helen M res PO Melrose  
Howard Harold G (Florence) h Mineral  
Springs rd RD1 Melrose  
" John (Margt) h Troy Schtk rd PO Mel-  
rose  
Howner Mary res RD2 N Troy  
Huffman Eliz T wid Martin h River rd RD  
Johnsonville  
Hughes Lena res RD2 N Troy

**HULL BERTRAM G\*** (Kathryn B) gen store  
and town clk State PO Valley Falls, h do  
see under name

# B. G. HULL

## GROCERIES

## NOTIONS

## FRUITS,

## VEGETABLES

and

## SMOKED MEATS

Agent for Philco Radio

Telephone 30-F4 Main cor. Lyon  
**VALLEY FALLS, N. Y.**

Hull Chas h RD2 Troy  
" Earl res RD2 N Troy  
" Elmer mach h New Turnpike RD2 N  
Troy  
" Emma res RD2 N Troy  
Humes Thos h RD2 Schtk  
Hunt Carolyn M phone opr r A A Acker  
" Donald B res RD2 N Troy  
" Dora wid Fred r W G Hunt  
" Fredk r PO Johnsonville  
" Harold res RD2 N Troy  
" Irving A (Wanda D) lab h Johnsonville  
" John r PO Johnsonville  
" Lydia M wid Willett D r C E Conquest  
" Willett G\* (Florence) emp Troy h John-  
sonville  
Hurley Albert J\* (Arvilla) opr school bus  
h Main PO Schtk  
" Harry h RD2 Troy  
Hutton Anna M sten Troy h State  
Hyde Grant h River rd PO Valley Falls  
Hydelund Alice res RD2 N Troy  
" Edw res RD2 N Troy  
Hyland Vincent J (Kathryn) emp Thomp-  
son Co h Poplar av PO Valley Falls

**MCA**  **"CREDIT REPORTS"**  **MCA**

MERCHANT'S CREDIT ASSOCIATION OF TROY, N. Y.  
303 RICE BUILDING, TROY, N. Y. Phones TROY 6220

Troy's Leading  
Credit Bureau



**SIBLEY CHEVROLET**

PHONE 84

86-88 So. Main St.

Selling Since 1926

— SALES and SERVICE —

Mechanicville, N. Y.

IBBOTT WM\* (Edith) farmer h Troy rd  
Grant's Hollow RD1 Melrose  
Iler Albert (Margt) r W Waring  
Imrie Cecelia wid Norman hskpr Rev W F  
Cuddy r do  
Ingraham Harry res RD2 N Troy  
Iverson Clarence M (Helen) prin SHS h  
Main PO Schtke

JACKSON MARGT wid Thos H h Main  
PO Schtke

Jacobsen Henry W (Irene M) h Main PO  
Valley Falls

James Thompson & Co Inc Peter H Don-  
nelly mgr finished cotton goods

Jarvis Evelyn M r State Valley Falls

" Jas J r State Valley Falls

" John J r State Valley Falls

" John J (Agnes) plmbr h State PO Val-  
ley Falls

Jenkins Frank Mrs res RD2 N Troy

" Geo res RD2 N Troy

Jensen Jen's h RD2 Schtke

Jenson Walter C road comm h Speigletown  
RD2 Troy

Johansen Christian Jr\* mach Watervliet h  
River rd Pleasantdale RD2 N Troy

" Geo mach r C Johansen Jr

Johnsen Trygve h RD1 Schtke

Johnson Earl h RD1 Johnsonville

" Elsie res RD2 N Troy

" Floyd res RD2 N Troy

" Geo res RD2 N Troy

" Helen res RD2 N Troy

" Henry res RD2 N Troy

" J J Mrs h RD2 Troy

" Thorleif h RD1 Valley Falls

Johnsonville Grange No 1312 Main rd John-  
sonville

" Methodist Church Rev Lloyd Olson pastor  
Johnsonville

" Presbyterian Church Rev Jas Schofield  
pastor Johnsonville

" Tel Co Mrs Frances Callahan chief opr  
Johnsonville

Johnston Edw h RD2 Troy

" Holbin L r Mrs Jane Johnston

" Jane wid Wm H h Pearl PO Schtke

" Matthew h RD2 Troy

Jones Arth r Ervin Jones

" Emma J r Jas E Donnelly

" Ervin lab h East PO Schtke

" John R\* (Louise) retired h Edward PO  
Valley Falls

" Llywellyn (Anna) h East PO Schtke

" Tillie\* wid Arth h School PO Schtke

Joyce Cath h River rd RD Johnsonville

" Ellen h Main PO Schtke

" Matthew h RD1 Schtke

Julianelle Michl (Mary) emp B&MRR h  
East PO Schtke

Juliano Peter (Rosina) lab h Johnsonville

KAGEL WM\* (Theresa) farmer h Master  
RD2 Johnsonville

Kardash Wm\* (Mary) farmer h Hill rd  
RD1 Valley Falls

Kearns Michl r Mary Skuse

Keary Anna res RD2 N Troy

" Ellen res RD2 N Troy

" Frank res RD2 N Troy

" Martin res RD2 N Troy

" Mary res RD2 N Troy

Keegan John res RD2 N Troy

" John V Rev asst pastor St John's R C  
Church r S Main Schtke

" Nellie Mrs h RD1 Schtke

Kele Wm h RD2 Johnsonville

**KELLER BAKING CO INC bakers 3000 Sixth av,  
Troy, see back cover**

" T W Rev pastor Melrose Lutheran Church  
h Main PO Melrose

Kellogg Ernest E\* (Ruthana I) pres Mel-  
rose Nurseries h Ave A PO Melrose

" Frances R sec Melrose Nurseries r Ave A  
PO Melrose

" Inez student r Ave A PO Melrose

" John E student r Ave A PO Melrose

Kelly Esther R Mrs\* h Troy rd RD1 Mel-  
rose

" Jas A res RD2 N Troy

" Jas E (Marjorie A) eng State h Main PO  
Valley Falls

" Jos h RD2 Troy

" Patk mill wkr r Edward PO Valley Falls

" Robt mill wkr r Edward PO Valley Falls

" Wm B retired h Edward PO Valley Falls

" Wm B Jr emp State r Edward PO Valley  
Falls

Kent Geo E r Mrs G E Gannon

Kenyon Howard M (Edith M) physn Main  
PO Schtke h do

Kerr Geo state police h Main PO Valley  
Falls

Ketchum Clarence h RD1 Johnsonville

" Jennie R r Main PO Schtke

Kilburn Harold E mech res RD2 N Troy

Kilmer Mary\* wid John h Troy rd RD2 N  
Troy

King Ethel B hskpr L B King r do

" Levi B\* weaver h River PO Valley Falls

Kinney Francis res RD2 N Troy

" Ida res RD2 N Troy

" Jennie wid Henry r Mrs Eliz Yates

Kisnick Michl h RD2 Troy

Klein Roy D r PO Valley Falls

Knapp Jas h RD2 Schtke

Knauer Edw J student r J J Knauer

" John J\* (Blanche) carp h Speigletown  
RD2 Troy

" Mary A student r J J Knauer

Knickerbocker Adeline\* h Valley Falls av  
PO Schtke

" LeRoy (Ethel) chauf h Melrose RD1

" Mabel H r L Knickerbocker

" Wilson L r L Knickerbocker

Koetzel Daisy G wid Frank J h Ave A Mel-  
rose

" Frank J r Avenue A Melrose

Kolke Julius h RD2 Schtke

Konen Alex\* (Ada) coal and ice Semple  
Pleasantdale RD2 N Troy h do

Kosowsky John h RD1





# A. J. PADDOCK

*Flowers of Quality*

74 NO. MAIN ST.

Phone 404

MECHANICVILLE, N. Y.

- Krause Gladys Mrs h RD1 Melrose  
 Kreis Peter res RD2 N Troy  
 Kruger Anna res RD2 N Troy  
 " Hannah res RD2 N Troy  
 Kulke Julius (Betta) farmer h RD2 Schtke  
 Kunz Augusta res RD2 N Troy
- LA BARGE EDW V\*** (Helen) millwright  
 h Valley Falls-Easton rd PO Valley  
 Falls  
 " Kenneth J r E V LaBarge  
 " Vernard S millwright r E V LaBarge  
 Labrum Edgar S r H M Labrum  
 " Harold M (Carrie) acct h Troy Schtke rd  
 PO Melrose  
 LaCasse Adilon (Irene) h Troy rd RD2 N  
 Troy  
 LaMarsh Chas res RD2 N Troy  
 Lampiere Bertha res RD2 N Troy  
 " Harold res RD2 N Troy  
 " Wm res RD2 N Troy  
 Landrigan Bernard res RD2 N Troy  
 Lane Fred res RD2 N Troy  
 Langan Frank P (Ruth) emp Troy h Spei-  
 gletown RD2 Troy  
 Langtey Cath r Eliz Hosty  
 Langworthy Allison M r River rd RD John-  
 sonville  
 " Susan M wid Fredk H h River rd RD  
 Johnsonville  
 Lansing Bertha res RD2 N Troy  
 " C L Mrs r Charles PO Valley Falls  
 " Steven res RD2 N Troy  
 Larabee Nellie h Turnpike RD1 Melrose  
 LaSure Mattie H wid Elbert h Marion av  
 Pleasantdale RD2 N Troy  
 Latimer Geo P\* (Elsie) v-pres Hoosick  
 Valley Farmers Exchange and farmer  
 h Verbeck av RD2 Schtke  
 Lausen Carl res RD2 N Troy  
 Laux Edw A\* (Amy D) retired h Avenue A  
 Melrose  
 LaValley Emma wid Fred h Richfield Pleas-  
 antdale RD2 N Troy  
 Law Willis res RD2 N Troy  
 Lawrence Chas O (Bertha) h School PO  
 Schtke  
 Leanan Anna r Mrs E T Huffman  
 Lee Betty r RD2 Johnsonville  
 " Franklin (Marion) farmer h RD2 John-  
 sonville  
 " Gifford (Betty) farmer h RD2 Johnson-  
 ville  
 " Kendrick r RD2 Johnsonville  
 LeFebvre Lottie Mrs res RD2 N Troy  
 Leibensperger Benj F (Sarah) opr NYP&L  
 Corp h Valley Falls av PO Schtke  
 " Caroline A tchr r Valley Falls av PO  
 Schtke  
 " Grace M waitress r Valley Falls av PO  
 Schtke  
 " John F emp NYP&L Corp r Valley Falls  
 PO Schtke
- Leibensperger Robt B emp NYP&L Corp r  
 Valley Falls PO Schtke  
 Lemmon Robt J\* (Maude) real est Ave A  
 PO Melrose h do  
 Lenihan Frank r Mrs Carolyn Beecroft  
 Leonard Anna res RD2 N Troy  
 Lesson Alfd L r J A Lesson  
 " Edw J mech Melrose Garage r F E Lesson  
 " Ella M r J A Lesson  
 " Frank E (Emma) supvr NYP&L Corp h  
 East PO Schtke  
 " Frank E Jr (Marion) ice dlr Main PO  
 Schtke h do  
 " H Peter r Frank E Lesson  
 " John A\* (Margt) h East PO Schtke  
 " Marion (Mrs Frank E Jr) emp Stillwater  
 h Main PO Schtke  
 Lester Jos M (Thelma) emp Green Island  
 r L Knickerbocker  
 Lerversee Ella res RD2 N Troy  
 Lewis Joshua r Easton PO Valley Falls  
 " Raymond (Stella) emp Cohoes h Speigle-  
 town RD2 N Troy  
 Leyfield Nellie B bkpr NYP&L Corp h Main  
 PO Schtke  
 Liberty John\* (Hermine) farmer h Schtke  
 Stillwater rd RD2 Schtke  
 Light Helen wid Wm r E Speonburg  
 Lightbown Helen wid Wm C emp Thompson  
 & Co h Lyon PO Valley Falls  
 " Isabella emp J Thompson & Co r Helen  
 Lightbown
- LIMERICK'S** (opp American Theatre) Charles  
 H Limerick opt, S C Limerick, AB: BS  
 optometrists and opticians 286 River,  
 Troy see top lines
- Link Harold r K E Abbott  
 Little Alice wid Geo R h Main PO Schtke  
 Loescher Gerhard (Eyshemia) emp Troy h  
 Main PO Melrose  
 Lohnes Carl W (Mabel G) ins Main PO  
 Schtke res Valley Falls  
 " Derrick\* (Mary E) pntr h Valley Falls-  
 Easton rd PO Valley Falls  
 " Donald J r J T Baldwin  
 " Dorothy J r State PO Valley Falls  
 " Edw pntr h Main PO Valley Falls  
 " Eleanor r J F Baldwin  
 " Eliz emp Valley Falls r J F Baldwin  
 " Harry (Lottie) caretkr h State PO Valley  
 Falls  
 " Howard (Eliza A) emp Thompson & Co  
 h River rd PO Valley Falls  
 " Jas\* (Leona C) physn State Valley Falls  
 h do  
 " Jas bkpr h Valley Falls-Easton rd PO  
 Valley Falls  
 " John D emp Sch r Valley Falls-Easton rd  
 PO Valley Falls  
 " Marjorie student r Valley Falls-Easton rd  
 PO Valley Falls  
 " Paul E farmer r PO Melrose



## TROY'S SHOPPING CENTER

## F R E A R S

- Lohmes Rita student r J T Baldwin  
 Losau Jos\* (Margt) emp B&MRR h Johnsonville  
 Love Earl\* (Blanche) elevator const h Troy rd RD2 N Troy  
 " Jas res RD2 N Troy  
 " Mary res RD2 N Troy  
 " Robt res RD2 N Troy  
 Lowe Jas M (May) r Schtke PO Valley Falls  
 Lowell Geo roofer r Wm Lowell  
 " Isabella r Wm Lowell  
 " John r Wm Lowell  
 " Wm\* (Mary) h Semple Pleasantdale RD2 N Troy  
 " Wm Jr taxi driver r Wm Lowell  
 Luce Jos res RD2 N Troy  
 Lyons Margt Mrs res RD2 N Troy  
 " Raymond res RD2 N Troy  
 " Walter res RD2 N Troy  
 " Walter\* (Margt) farmer h Pine Wood rd RD1 Melrose
- MAC CARTEE DOUGLAS prin Hoosac Valley Central School Dist r Mary C May  
 MacClenathan I Carl carp r A S Campbell  
 Mackey Raymond W (Mary M) farmer h Poplar av PO Valley Falls  
 MacLauchlan Major h RD1 Valley Falls  
 MacMurray Robt h RD2 Troy  
 MacPhee Forrest h RD2 Troy  
 Madigan Anna E sten Troy r Elizabeth  
 " Bernard h RD2 Troy  
 " Bernard A (Mary) lab h Pinewoods PO Melrose  
 " Eliz wid Andrew V h Main PO Melrose  
 " Florence r Mrs Mary Madigan  
 " Frank P farmer r Mrs Mary Madigan  
 " Jas Mrs h RD2 Melrose  
 " Jas J farmer r Mrs Mary Madigan  
 " Jos farmer r Mrs Mary Madigan  
 " Mary\* wid Jas farmer h Turnpike RD1 Melrose  
 " Mary E r W A Carney  
 " Thos B (Eliz) farmer h Schtke Hill rd RD1 Melrose  
 " Thos R student r T B Madigan  
 Maher Eliz wid Patk h Valley Falls av PO Schtke  
 " Lulu nurse r Mrs Eliz Maher  
 Mahon John A billiards, candy, cigars etc Main Valley Falls r do  
 Mahoney Rena hskpr S Main PO Schtke r do  
 Malcolm H res RD2 N Troy  
 Malik Nellie Mrs h RD1 Melrose  
 Mallow Carl res RD2 N Troy  
 Malm Cath emp N Y City r Mrs Julia Malm  
 " Julia wid Gust h off Troy rd RD1 Melrose  
 Maloney Bertha res RD2 N Troy  
 " Elbert J prin Johnsonville Sch r J I Sewell  
 " Jas res RD2 N Troy  
 " Wm res RD2 N Troy  
 Maltas Jos res RD2 N Troy  
 Manell Gerald res RD2 N Troy  
 Manning Bertha G Mrs h Main PO Schtke
- Maples Archie M\* (Annie) carp h Bridge av RD2 Johnsonville  
 Marks Lillie E wid Henry B r Mrs F J Koetzel  
 Marley Clayton weaver r Georgia Viall  
 Marois Marcel H\* (Anna) butcher Troy h Brook Pleasantdale RD2 N Troy  
 Marra Michl res RD2 N Troy  
 Marshall Jas h RD1 Johnsonville  
 " John res RD2 N Troy  
 " Walter h RD1 Johnsonville  
 Martin Chas A\* farmer h River rd RD 2 N Troy  
 " Geo res RD2 N Troy  
 " Hattie Mrs r Wm H McCarthy  
 " Josephine C sten Albany r L F Martin  
 " Louis F (Jessie R) elec h Valley Falls av PO Schtke  
 " Owen L emp NYP&L Corp r Valley Falls av PO Schtke  
 Martinette Walter retired r Mrs Nellie F Brown  
 Marx Ferdinand (Eliz) mill hand r M Marx  
 " Laura emp Troy r M Marx  
 Masonic Hall Main Schtke over C N Sample's store  
 Masterson Christopher (Esther) mill wkr h Albany PO Valley Falls  
 Mathews Jas res RD2 N Troy  
 Mattison Carl W radio announcer Albany r Mrs E T Salmon  
 " Ralph h RD1 Melrose  
 May Mary C wid Wm phone opr h Charles PO Valley Falls  
 " Robt W (Susie C) emp Mrs Caroline Thompson h State PO Valley Falls  
 Maybere Bessie res RD2 N Troy  
 McArthur Frank res RD2 N Troy  
 McArdle John (Belle) mill wkr h Easton rd PO Valley Falls  
 McAuliffe Wm J\* (Bertha) emp I. B Brockett Lumber Co h Johnsonville  
 McBride Agnes h Main PO Schtke  
 McClain John R Rev pastor First Presbyterian Church h School PO  
 McCardle John (Isabelle) weaver h Valley Falls-Easton rd PO Valley Falls  
 " John P\* (Ellen) mill hand h River PO Valley Falls  
 McCarthy Wm H emp B&M h River rd PO Valley Falls  
 McCauley Alex M truck driver r G McCauley  
 " Gertrude wid Alex h Johnsonville  
 McClenathan Evert res RD2 N Troy  
 " I C res RD2 N Troy  
 McCloskey Cornelius\* farmer h off Pine Woods rd RD2 N Troy  
 McClure Arch (Anna M) funeral dir 165 Main Valley Falls h do  
 McCormick John res RD2 N Troy  
 McCumber Kenneth Mrs res RD2 N Troy  
 McDonald Albert J (Eliza R) h River rd RD Johnsonville  
 " Albert J Jr lab r A J McDonald  
 " Neil D (Kath) res RD2 N Troy



**ISN'T** it foolish to put off giving  
your eyes the help they need?  
Come and see us.



**TINLEY-WELLINGTON CO.**  
INC.  
OPTOMETRISTS-OPTICIANS

45 Third Street, TROY, N. Y.

McGowan Anna Mrs\* sum res Edward Val-  
ley Falls  
" Anna\* h Main PO Schtke  
" Geo A\* (Mary) h Johnsonville  
" Jas A\* (Mary) h Edward PO Valley  
Falls  
" Jas M (Margt) farmer h Schtke Hill rd  
RD2 Schtke  
" Margt Mrs\* h State PO Valley Falls  
McGraw Eliz emp Troy r Main PO Valley  
Falls  
" Emma\* wid Edw h Main PO Valley Falls  
" Paul K emp Albany r Margt A O'Neil  
McGuirk Charlotte\* r Mrs Alice Tierney  
" Gertrude\* r Mrs Alice Tierney  
" Maude\* emp Albany r Mrs Alice Tierney  
" Thos\* r Mrs Alice Tierney  
McInery Wm Mrs res RD2 N Troy  
McKnight Geo F\* farmer h Valley Falls av  
PO Schtke  
" Wilson farm hand r G F McKnight  
McLaughlin Alfd G r J J McLaughlin  
" John J (Lauretta A) emp N Y City h  
Emily PO Valley Falls  
" John J Jr (Arlene) chauff h Main PO  
Valley Falls  
McLean Edw res RD2 N Troy  
" Florence res RD2 N Troy  
" Frank h RD1 Valley Falls  
" Frank res RD2 N Troy  
" Mary res RD2 N Troy  
" Phyllis res RD2 N Troy  
" Wm res RD2 N Troy  
McMahon Anna E\* wid Jas h Charles PO  
Valley Falls  
" Edw J emp L B Brockett Lumber Co r  
Mrs E A McMahon  
" Eliz A wid T Edw clk Johnsonville PO h  
River rd Johnsonville  
" Harold J (Ryan & McMahon) r Anna E  
McMahon  
" John T student r Mrs E A McMahon  
" Thos H\* (Nora A) opr Thompson & Co  
h Main Valley Falls  
McMann Emma hskpr Jas Powers r do  
" Fred W emp Mrs Rachel McMann r do  
" John A (Sarah F) confectionery and ice  
cream Main Valley Falls PO Valley  
Falls h do  
McNeal John h RD1 Valley Falls  
McNeirney K res RD2 N Troy  
McNulty Peter r Master PO Valley Falls  
McVeigh Margt A\* wid Hugh h Main PO  
Schtke  
Meader Wm F\* (Jennie E) carp h Charles  
PO Valley Falls  
Meany John F Rev pastor St John's Church  
and Our Lady of Good Counsel h S  
Main PO Schtke  
Medford Mary wid Wm B h Easton rd PO  
Valley Falls  
Meehan Anna h Speigletown RD2 N Troy  
" Edw res RD2 N Troy  
" John J\* (Nettie) emp Thompson & Co h  
Emily PO Valley Falls  
" Mattie h Main PO Melrose

Meeley Michl Mrs res RD2 N Troy  
Meeney John F Rev pastor St John's R C  
Church h S Main PO Schtke  
Meeson Chas h Ave A PO Melrose  
Meissner Margt A wid Wm r John E Fur-  
long

**MELROSE GARAGE** Leroy H Nible prop, auto-  
mobile repairing, Exide Batteries and  
Goodyear Tires, Main, Melrose, see un-  
der name

**Day & Night Service - General Repairing**

**EXIDE BATTERIES  
&  
GOODYEAR TIRES**

**MELROSE GARAGE**

L. H. NIBLE, Prop.

MELROSE, N. Y.

**One Stop  
Service**

**- PHONES -**

**Valley Falls 31-F-14  
North Troy 159-F-31**

Melrose Hotel Wm J Quirk prop Main Mel-  
rose  
" Lunchette L H Fellows prop Main Melrose  
" Nurseries Inc Ernest E Kellogg pres De-  
pot PO Melrose  
Merchant Leo res RD2 N Troy  
" Lillian res RD2 N Troy  
" Raymond res RD2 N Troy  
**MERCHANTS CREDIT ASSO OF TROY, N Y**  
John E Van Epps prop credit reports  
301-4 Rice bldg 5 First, Troy see bottom  
lines  
Milks Anna r Geo Milks  
" Geo\* (Alice) emp NYTelCo h Troy rd  
RD2 N Troy  
" Malcolm emp NYTelCo r Geo Milks  
Miller Anne waitress Schtke Hotel r do  
" Ellen Mrs r Chas H Clark  
" Jas C\* (Mattie) lab h Verbeck av RD2  
Schtke  
" Martha res RD2 N Troy  
" Percy h RD1 Melrose  
Milliman Jane Mrs\* h Main PO Valley Falls



**LIMERICK'S**

286 River St. Tel. 2431 Troy, N. Y.

**EYESIGHT SPECIALISTS  
GLASSES AT MODERATE COST**

Reliable Service Since 1899

- Milliman Ruth r Main PO Valley Falls  
 Millman Nathaniel r Albert A Acker  
 Milton Elsie res RD2 N Troy  
 Mink Chas res RD2 N Troy  
 Mitchell John E\* (Margt E) emp Green Is-  
 land h East PO Schtke  
 " John E Jr student r J E Mitchell  
 " Nelson W\* (Eleanor J) retired h Troy  
 rd RD2 N Troy  
 Molesky Victor\* (Margt) farmer h Easton  
 rd RD1 Schtke  
 Monahan J (Sarah) r Poplar av PO Val-  
 ley Falls  
 Mongeau Paul Mrs res RD2 N Troy  
 Montague Gordon B h RD2 Johnsonville  
 Montenia Lela wid Robt r G F Harrington  
 Moon Chas\* (Lena) farmer h Mineral  
 Springs rd RD1 Melrose  
 " Cora res RD2 N Troy  
 " Ernest L (Helen) grocer Main Schtke h  
 School PO Schtke  
 " Herbert emp Melrose r C Moon  
 " Luther\* (Emma) farmer h Main PO  
 Melrose  
 " Wm\* (Cora) farmer h RD2 N Troy  
 " Wm res RD2 N Troy  
 Moore Carroll emp Thompson & Co r Val-  
 ley Inn Valley Falls  
 " Cecil h RD2 Troy  
 " Harold h RD2 Schtke  
 " Ira M r PO Valley Falls  
 " Roy W emp Troy r Mrs M Stevens  
 " & Wood Walter A Wood prop milk dlrs  
 Valley Falls RD2  
 Moores Bert (Anna) brush wkr h Semple  
 Pleasantdale RD2 N Troy  
 Moran Mary M res RD2 N Troy  
 Morey Geo res RD2 N Troy  
 Morgan Chauncy G emp C Herrington r W  
 J Morgan  
 " Clayton I baggagemstr B&MRR r W J  
 Morgan  
 " Eliz res RD2 N Troy  
 " Frank J\* (Mary) archt Troy h Troy rd  
 PO Melrose  
 " Geo P farmhand r W J Morgan  
 " Henrietta A emp Troy r W J Morgan  
 " J Pierpont emp C S Warren r W J Mor-  
 gan  
 " Jas res RD2 N Troy  
 " Jos J student r W J Morgan  
 " Junices E farmhand r W J Morgan  
 " Thos res RD2 N Troy  
 " Walter J\* (Eliz H) emp B&MRR h John-  
 sonville  
 " Wm res RD1 N Troy  
 Morris Jos (Florence) emp ALCo Schene-  
 cady res RD2 Schtke  
 " Seth Jr r Pleasantdale RD2 N Troy  
 " Seth Sr h Pleasantdale RD2 N Troy  
 Morrison John (Julia) h Speigletown RD2  
 Troy  
 Morse Harry res RD2 N Troy  
 Mosa Steven h RD2 Melrose  
 Moss John\* (Mae) farmer h Main PO Mel-  
 rose
- Murnane Helen V r State Valley Falls  
 " Margt J r State Valley Falls  
 " Mary A h State Valley Falls  
 Murphy Anna r Main PO Schtke  
 " Edw J (Ruth) emp Lansingburg h Pleas-  
 antdale RD2 N Troy  
 " Martin T mgr A&P Tea Co Main h Main  
 PO Schtke  
 " Mary L r Main PO Schtke  
 " Ruth M emp Lansingburg High Sch r E J  
 Murphy  
 Murray Anna hskpr Mrs Caroline Thomp-  
 son r do  
 " Cath h RD1  
 Myer Ernest res RD3 N Troy  
 Myers John lab r John Fogarty
- NAGLE CATH** wid Jas r Albany PO Val-  
 ley Falls  
 " Lucy hskpr Speigletown Hotel r do  
 Neeson David J\* (May) emp Troy h Pleas-  
 ant Pleasantdale RD2 N Troy  
 New York Power & Light Corp Frank E  
 Lesson supvr Second PO Schtke  
 " York Telephone Co F E Ackart opr agt  
 Charles PO Valley Falls  
 Newman Edith wid Richd W emp B&M h  
 Main PO Schtke  
 Ney Cath res RD2 N Troy  
 Nible Arnold (Marjorie E) emp H P Chase  
 h Ave A PO Melrose  
 " Henry retired r Olive Nible  
 " Lena r Olive Nible  
 " Leona emp Troy r Olive Nible  
**NIBLE LEROY H (Alice), prop Melrose Garage,**  
**h Main PO Melrose**  
 " Olive\* wid Orville h Main PO Melrose  
 " Raymond student r Olive Nible  
 Nichell Edw h RD1 Melrose  
 Nichols Marion res RD2 N Troy  
 Noble Roger D h RD1 Schtke  
 Nolan Mary E emp Thompson & Co h Pop-  
 lar av PO Valley Falls  
 " Thos res RD2 N Troy  
 Norton Jas C (Mary A) retired h Johnson-  
 ville  
 Nutting Merritt G\* (Mary) emp Valley  
 Falls h Master RD1 Valley Falls
- OAKS JOS** res RD2 N Troy  
 O'Brien Charlotte Mrs h Pleasantdale RD2  
 N Troy  
 " John res RD2 N Troy  
 " Kate C h School PO Schtke  
 " Maria F r School PO Schtke  
 " Thos J\* (Eunice R) loom fixer h Easton  
 rd PO Valley Falls  
 " Wm (Marjorie) r Mrs Charlotte O'Brien  
 O'Brien Patk res RD2 N Troy  
 O'Connor Chas M (Helen E) chauff h River  
 rd PO Valley Falls  
 " Edw lab r Mrs J O'Connor  
 " Frank J\* (Sarah) emp Troy h Main PO  
 Schtke  
 " Harry F lab r East PO Schtke  
 " Jane wid Martin h River rd RD Johnson-  
 ville



- O'Connor John res RD2 N Troy  
 " Nellie wid Peter h East PO Schtke  
 " Paul r Mrs J O'Connor  
 " Raymond J emp Mechanicville r East PO Schtke  
 " Richd res RD2 N Troy  
 " Thos res RD2 N Troy  
 " Wm emp B&MRR r Mrs J O'Connor  
 O'Connors John res RD2 N Troy  
 Odd Fellows Hall Troy-Schtke rd Melrose  
 " Fellows Hall (Melrose) Troy-Schtke rd  
 O'Donnell Larry res RD2 N Troy  
 Ogden Asa h RD2 Johnsonville  
 " Frank h RD1 Johnsonville  
 Oliver Augustus D (Anna) emp B&MRR h Johnsonville  
 " Cecelia A emp Valley Falls r A D Oliver  
 " David student r A D Oliver  
 " Eleanor E r A D Oliver  
 " Helen r A D Oliver  
 " John F r A D Oliver  
 " Norman H emp Troy r A D Oliver  
 " Wm r A D Oliver  
 Olmstead Agnes D Mrs h Ave A PO Melrose  
 " F Perry (Nettie H) retired h Ave A PO Melrose  
 Olson Lloyd H Rev (Ethel C) pastor Valley Falls Methodist Church h State Valley Falls  
 O'Neal Wm h RD1 Valley Falls  
 O'Neil Cath wid Edw r John A McMann  
 " Margt res RD2 N Troy  
 " Margt A h State PO Valley Falls  
 Osterberg Victor\* (Thekla) emp Watervliet h Richfield Pleasantville RD2 N Troy  
 Osterhout Carl W emp CCC r State PO Valley Falls  
 " Clarence W (Trella M) emp WPA h East PO Schtke  
 " Herrick W\* (Emma) emp B&M h State PO Valley Falls  
 " Lester h Albany PO Valley Falls  
 Ostrander Joy res RD2 N Troy  
 " Ruth Mrs hskpr Chas Sipperley r do  
 O'Sullivan Geo res RD2 N Troy  
 Overocker Arth (Mary) emp Mechanicville h East PO Schtke  
 " Fred (Nellie) farmer h River rd RD2 N Troy  
 " Nellie res RD2 N Troy  
 " Thelma res RD2 N Troy  
 PAGE MAY W wid John 2nd h Reynolds Station RD2 Schtke  
 Pajak Albert (Victoria) farmer h Schtke-Stillwater rd RD2 Schtke  
 " Chester lab r Albert Pajak  
 Palmer C W h RD1 Melrose  
 " Edw G res RD2 N Troy  
 " Geo res RD2 N Troy  
 " Lydia res RD2 N Troy  
 " Russell res RD2 N Troy  
 Parker Ida Mrs res RD2 N Troy  
 " Kenneth res RD2 N Troy  
 " Legrand res RD2 N Troy  
 " Wm Mrs res RD2 N Troy  
 Passenaud Edw res RD2 N Troy  
 Paul Jos W mech r M Paul  
 Paul Michl (Hazel) emp B&MRR h Johnsonville  
 " Minnie E r W D Paul  
 " Wm C r W D Paul  
 " Wm D (Ora B) section formn h Johnsonville  
 Paulsen Howard res RD2 N Troy  
 " Martin res RD2 N Troy  
 Pease Herbert (Mrs) emp Troy h Belgrade Pleasantdale RD2 N Troy  
 " Justus emp Cohoes r H Pease  
 Pecor Edw emp B&MRR h East PO Schtke  
 " Jas O (Cath) emp Mechanicville h Main PO Schtke  
 Penders Thos (Grace) r Mrs M Wilton  
 Percival R W res RD2 N Troy  
 Perkins Frances Mrs h State PO Valley Falls  
 " Wm N\* (J Kath) gen cont Speigletown RD2 N Troy h do  
 Perreault Agnes res RD2 N Troy  
 " Arth res RD2 N Troy  
 " David res RD2 N Troy  
 " Eug res RD2 N Troy  
 " Eva res RD2 N Troy  
 " J A h River rd Pleasantdale N Troy Troy RD2  
 Perry Albert G\* farmer h Speigletown RD2 N Troy  
 " Caroline M hskpr A G Perry r do  
 " Charlotte r Mrs Jenette Perry  
 " Donald lab r Mrs Jenette Perry  
 " Florence V emp Troy r G D Perry  
 " Gardner res RD2 N Troy  
 " Geo D\* farmer h Troy rd RD2 N Troy  
 " Helen R hskpr G D Perry r do  
 " Howard farmer h Main PO Melrose  
 " Jenette Mrs \* h Troy rd RD2 N Troy  
 " John r Mrs Jenette Perry  
 " Louise\* wid Valentine h Speigletown rd RD2 N Troy  
 " Mary H r G D Perry  
 " Paul F flour & grain ft Main Schtke res N Granville  
 " Wm res RD2 N Troy  
 Peters Verna Mrs h River rd Pleasantdale RD2 N Troy  
 Petersen Edw\* farmer h Troy rd RD2 N Troy  
 Peterson Arth h RD2 Schtke  
 " Hertha r Mrs Laura Peterson  
 " Laura wid Louis h Troy-Schtke rd RD2 Schtke  
 " Thorwald farmer r Mrs Laura Peterson  
 " Viola emp Albany r Mrs Laura Peterson  
 Petty Benj res RD2 N Troy  
 Pflug Lawrence (Mary) farmer h Schtke Hill rd RD1 Schtke  
 Phelan Jas L (Mary) h State PO Valley Falls  
 " Jas P r Main PO Valley Falls  
 " Marguerite M tchr r Main PO Valley Falls  
 Phillips Adelaide wid Wm A h East PO Schtke  
 " Roger mill wkr r East PO Schtke  
 Pine Bessie H\* h Campbell Hill rd RD2 N Troy  
 Pinkham Jas E\* (Jennie E) emp B&M Johnsonville h Main PO Schtke





Not only Trains you Thoroughly, But  
Aids You to Satisfactory Employment  
When Qualified.

- Pizer Emma emp Troy h Main PO Melrose  
Plante Eug (Della) emp D&H h River rd  
Pleasantdale RD2 N Troy  
" Lillian shirt opr r Eug Plante  
" Louis shirt opr r Eug Plante  
Plaskon Alexandria Mrs h River PO Val-  
ley Falls  
" John J mill hand r River PO Valley Falls  
" Peter farm hand r River PO Valley Falls  
Plate John res RD2 N Troy  
Platt Wm D\* (Anna) farmer h Speigletown  
RD2 N Troy  
" Wm H r W D Platt  
Platz Wm T\* (Anna M) milk dlr Troy rd  
RD2 N Troy h do  
Pleasantdale Hotel John Botynski prop Riv-  
er rd Pleasantdale  
Pollay Carl r Chas Pollay  
" Chas (Edith) emp NYCRR h River rd  
Pleasantdale RD2 N Troy  
" Chas Jr r Chas Pollay  
Pooler Albert (Eliz) prntr h Stillwater rd  
PO Schtke  
Post Offices: Melrose, Wm Diefendorf,  
postmaster; RD1 carrier, Allen R Her-  
rick, hours 6:30 a m to 6:30 p m. Schtke  
acting postmaster, Ralph H Baucus; clk,  
Geo P Dickinson; RD1 carrier, Henry  
H Coleman; RD2 carrier, Cyrus Wells;  
week days 7:15 a m to 6:30 p m, holi-  
days 7:15 a m to 10:00 a m. Danl J  
Ryan, postmaster; Johnsonville, Mark  
A Sweeney, postmaster; Mary P Car-  
roll; asst postmaster, State Valley Falls  
Powell Cleon C (Esther) farm hand h Pop-  
lar av PO Valley Falls  
" Wm F r W J Tyrrell  
Powers Christopher h RD2  
" Eliz A emp Troy r W J Powers  
" Gertrude res RD2 N Troy  
" Harry res RD2 N Troy  
" Jas\* farmer h Valley Falls-Easton rd RD  
Schtke  
" Margt M h Emile PO Valley Falls  
" Monica J r Jas Powers  
" Wm J (Agnes E) agt Prud Life Ins Co  
h State Valley Falls  
" Wm J Jr student r W J Powers  
Powley Geo M (Margt) emp APW Albany  
h Pleasantdale RD2 N Troy  
Pratt Annie Mrs hskpr L B Brockett r do  
" Delbert h RD2 Valley Falls  
" Jacob h RD2 Schtke  
" Jesse W (Maude) h Johnsonville  
Preston Bertha res RD2 N Troy  
" Shirley res RD2 N Troy  
" Thos res RD2 N Troy  
" Wm res RD2 N Troy  
Prickett Edw L\* (Helma) retired h State  
PO Valley Falls  
" Kath D tchr h State PO Valley Falls  
Pringent Marshall\* (Eva) emp Stillwater h  
River rd RD2 Schtke  
Proctor Mary res RD2 N Troy  
" Nelson res RD2 N Troy  
Ptachick John h RD2 Schtke  
QUACKENBUSH FRANK h RD2 Schtke  
" Geo E h Main PO Valley Falls  
" Herbert h RD2 Schtke  
" Jas h RD2 Schtke  
" Jessie emp Troy r Wm Quackenbush  
" Lillian (Mrs Herbert) emp Mechanicville  
h RD2 Schtke  
" Wm (Eliz) boiler mkr h Semple Pleas-  
antdale RD2 N Troy  
Quantock P Chas res RD2 N Troy  
" Zenith res RD2 N Troy  
Quidgeon Earl W (Gladys M) lab h River  
rd RD Johnsonville  
" Ernest P r E W Quidgeon  
Quinhiven Edw C res RD2 N Troy  
Quinn Albert res RD2 N Troy  
" Chester res RD2 N Troy  
Quirk Arth F student r W J Quirk  
" Edw J USN r W J Quirk  
" Jos A student r W J Quirk  
" Wm J (Nellie) prop Melrose Hotel h  
Main PO Melrose  
" Wm P USN r W J Quirk  
Quirt Charlotte r Mrs Gertrude Button  
RABAN LOUIS\* h Valley Falls-Easton  
rd PO Valley Falls  
Rabbitt Jas\* (Mary) farmer h Valley Falls-  
Easton rd RD1 Schtke  
" John farm hand r Jas Rabbitt  
Ralston Cath wid Wm h East PO Schtke  
" Edw\* (Theresa) emp B&M h East PO  
Schtke  
" Esther res RD2 N Troy  
" Fred\* (Emma) carp h S Main PO Schtke  
" Geo H\* (Della M) grocer & barber John-  
sonville h do  
" Oliver J emp Albany r Mrs Cath Ralston  
" Robt E student r Edw Ralston  
" Walter C tchr r Edw Ralston  
" Wm O (Edna B) emp Albany h Main PO  
Valley Falls  
Ramnes Adolph lab r Oscar Ramnes  
" Frank emp Mechanicville r Oscar Ramnes  
" Henry farmer r Oscar Ramnes  
" Oscar\* (Valborg) emp Schdy h River rd  
RD2 N Troy  
" Ralph milk peddler r Oscar Ramnes  
Rapp Wm J jan res RD2 N Troy  
Rasmussen Christian mach r M Rasmussen  
" Christian H\* (Anna) farmer h New  
Turnpike RD2 N Troy  
" John h RD1 Melrose  
" Marius\* (Freda) carp h N Troy RD2  
Ratigan John W (Helen M) lab h East PO  
Schtke  
Ratoon Roy h RD1 Johnsonville  
Redman Addie res RD2 N Troy  
Reed Crombie emp Troy r John E Reed  
" Erving M\* (Hattie) farmer h River rd  
RD2 N Troy  
" Ethel h Main PO Melrose  
" Gordon M student r E M Reed  
" John E (Mary) farmer h River rd RD2  
N Troy  
" Kate A wid Jas H h River rd RD2 N  
Troy



**Y**OUR eyes are changing, just as the rest of your body changes. Yesterday's glasses will not suit your eyes indefinitely. Come and see us for a sight test.



**TINLEY-WELLINGTON CO.**  
INC.  
**OPTOMETRISTS-OPTICIANS**

45 Third Street, TROY, N. Y.

- Reed Orin h RD1 Melrose  
Rehm Clarence R (Audnia I) lab h East PO Schtke  
Rehorn Fred Jr\* (Sadie) auto mech h Troy-Schtke rd Speigletown RD2 N Troy  
Reid Albert (Mellie) r Troy-Schtke rd Speigletown RD2  
" Harvey (Jessie) r Troy-Schtke rd Speigletown RD2  
" Jane res Troy-Schtke rd Speigletown RD2  
Reilly Chas emp Waterville r Mrs Carolyn Beecroft  
" Wm L (Mary E) formn B&M h Burton PO Valley Falls  
Relihan Frank res RD2 N Troy  
Rennie Mary emp Thompsons Mills r Albany PO Valley Falls  
" Robt (Loretta C) emp B&M h Albany PO Valley Falls  
Rensselaer Co Agricultural and Horticultural Soc end of Main  
Reynolds Melvin\* (Hattie) emp N Troy h Turnpike rd Pleasantdale RD2 N Troy  
Rich Anne waitress Schtke Hotel r do  
" Irene res RD2 N Troy  
Rigsby Howard V r PO Valley Falls  
Riley Anna\* r Mrs Loretta Flynn  
" Jas res RD2 N Troy  
" Jewel res RD2 N Troy  
" Jos res RD2 N Troy  
" Lorraine res RD2 N Troy  
" Wm R\* (Pauline) pattern mkr h River rd Pleasantdale RD2 N Troy  
Ring Margt T\* h Main PO Schtke  
Roarke Edw res RD2 N Troy  
" Emmett res RD2 N Troy  
" Fredk J\* (Margt L) farmer h Bennington Hill rd RD2 N Troy  
" Geo res RD2 N Troy  
" Jas res RD2 N Troy  
" John F farm hand r F J Roarke  
" Vincent P\* (Anna M) farmer h Bennington Hill rd RD2 N Troy  
" Wm res RD2 N Troy  
Robbins Ambrose res RD2 N Troy  
Roberts Milton res RD2 N Troy  
" Wm res RD2 N Troy  
" Wm F (Ethel) emp C H Sproat h Burton PO Valley Falls  
Robinson Edw H\* (Nina) mill hand h River PO Valley Falls  
" Hattie B r A J Whitegiver  
Roe Geo h RD1 Johnsonville  
" Geo L h RD2 Troy  
Rogers Emma res RD2 N Troy  
" Eva S r Albert E Weatherwax  
" Frank (Helen) emp N Troy h Troy rd RD2 N Troy  
Rood Myrtle Mrs h Main PO Schtke  
Rose Fred res RD2 N Troy  
Rospo Salvatore\* (Lucy) grocery Poplar av PO Valley Falls h do  
Rowe Emma res RD2 N Troy  
" Irving res RD2 N Troy  
Rowland Chas res RD2 N Troy  
" Dorothy res RD2 N Troy  
Rowland Eleanor res RD2 N Troy  
" Emmett res RD2 N Troy  
" Ernest res RD2 N Troy  
" Gloria res RD2 N Troy  
" Irma res RD2 N Troy  
" Marie res RD2 N Troy  
" Mildred res RD2 N Troy  
" Randall res RD2 N Troy  
Russell Geo res RD2 N Troy  
" Mary Mrs res RD2 N Troy  
Ruthosky Benj P (Victoria) h East PO Schtke  
" Chas B USA r East PO Schtke  
" Francis r East PO Schtke  
" John farmer r Michl Ruthosky  
" Jos r Second PO Schtke  
" Mary r Michl Ruthosky  
" Michl\* firemn h E Schtke rd PO Schtke  
Ryan A J r Utowana Farm Valley Falls  
" Agnes D r G W Ryan  
" Cecelia R r G W Ryan  
" Chas A chauf h Grant's Hollow  
" Danl J postmstr Johnsonville r RD1 Johnsonville  
" Donald res RD2 N Troy  
" Edw\* (Cath) farmer h Troy rd RD2 N Troy  
" Gerard W\* carp B&MRR h Johnsonville  
" John H\* (Ryan & McMahon) and coal h Charles PO Valley Falls  
" John R (Eliz) emp B&M r W H Beecroft  
" Leo J farm hand r Chas Ryan  
" Libby Mrs r Ernest R Ryan  
" Margt C clk r Chas Ryan  
" Margt L r Edw Ryan  
" Mary E\* wid Michl J h Mineral Springs rd RD1 Melrose  
" Mary W r W A Meehan  
" Peter h RD2  
" Wm L (Loretta) market State PO Valley Falls h do  
" & McMahon (John H Ryan and Harold J McMahon) coal and builders supplies PO Valley Falls  
Ryder Elliott R (Oliver D) bus Troy h Main PO Schtke  
" Sylvia R student r Main PO Schtke  
SALISBURY CLIFFORD (Rose) emp Valley Falls h River rd RD Johnsonville  
" Kenneth (Cora M) emp Salisbury Garage h Lyon PO Valley Falls  
" Miner\* (Mary) garage River rd PO Valley Falls h Charles do  
" Rose (Mrs Clifford) emp Valley Falls h River rd RD Johnsonville  
Salmon Eliz T wid Hiram h River rd RD Johnsonville  
" Forrest W (Martha) sismn h Johnsonville  
" Hobart h RD1 Valley Falls  
" Wesley h RD2  
Sample Chas N\* (Alice) grocer Main h Valley Falls av PO Schtke  
" Geo B\* r T J Casey  
" Robt M\* (Josephine) prop Central Mkt h Main PO Schtke



- Sanderson Waller J (Dorothy) lab h Troy-Schtke rd Speigletown RD2 Troy  
 " Wm A (Mae E) h East PO Schtke  
 Schaghticoke Garage Raymond N Sherman prop automobile garage Main PO Schtke  
 " High Sch prin Clarence M Iverson School PO Schtke  
 " Hotel Mrs Lena Cohen prop board & room Main PO Schtke  
**SCHAGHTICOKE SUN THE Thomas A Arnold prop, newspaper Main PO Schtke see p 145**  
 " Town of, Justice of Peace, Frank E Lesson; councilman, Geo A Blair, Ira M Moore, Jas H Connolly  
 " Town of, Supervisor, Leroy Nible  
 " Town of, Town Clerk, Chas A Beecroft  
 " Village of, Clerk, John Steele  
 " Village of, Mayor, E David Button  
 " Village of, Trustees, Herbert B Bancus, Donald Button, Albert Film, Lorenzo Clark  
 Schelde Elias\* (Grace) h Troy-Schtke rd Speigletown RD2 Troy  
 Schermerhorn Howard res RD2 N Troy  
 Schneider Arnold res RD2 N Troy  
 Schofield Jas Rev pastor Johnsonville Presbyterian Church h Main rd Johnsonville  
 Schools: School Dist No 2, Willard Wolfe trustee, River rd, RD6 N Troy  
 " School Dist No 3, Thos Culnane trustee, Master, RD1 Valley Falls  
 " School Dist No 4 (Hemstreet Pk), John Cullinan (trustee), River rd, Hemstreet Pk RD3 Schtke  
 " School Dist No 5, Chris Johansen, Pleasantdale, RD2 N Troy  
 " School Dist No 6, John D Fogarty trustee, Troy rd, Speigletown  
 " School Dist No 9, Geo Bishop trustee, River rd, RD6 N Troy  
 " School Dist No 10, Herbert P Chase trustee, res Melrose, Mineral Springs rd, RD1 Melrose  
 Schroeder Wm emp Troy h RD2 Johnsonville  
 Schweningen Eva r M Schweningen  
 " Frank lab r M Schweningen  
 " Martin\* (Eva) farmer h Master RD2 Buskirk  
 " Martin Jr farm hand r M Schweningen  
 Scott Jas A res RD2 N Troy  
 Scougall Eliz S\* wid Wm h Main PO Schtke  
 Seamore Harry res RD2 N Troy  
 " Lena res RD2 N Troy  
 Searles John F (Florence M) cattle dir h State PO Valley Falls  
 Searles W S h RD1 Schtke  
 Seaver Frank R h Speigletown RD2 Troy  
 Sewell John I\* (Hattie A) flour & grain Johnsonville h do  
 Seymour Geo D\* (Minnie) emp NYP&L Corp h Main PO Schtke  
 " Harry\* (Flora) lab h Richfield Pleasantdale RD2 N Troy  
 " Laura L r G D Seymour  
 " Wesley F\* h East PO Schtke  
 Sexton Harry\* (Mary J) farmer h Schtke Stillwater rd RD2 Schtke  
 " Jas farmer r Harry Sexton  
 Sharp John mill opr r Mrs Mattie Calhoun  
 Sharpe Hugh H (Frances) antiques Troy Schtke rd PO Melrose h do  
 " Hugh H Jr organist Troy r H H Sharpe  
 Shaw Chas farm hand r J Ford  
 Sheeley David res RD2 N Troy  
 " Mary res RD2 N Troy  
 Sheffer Howard res RD2 N Troy  
 Shelde John res RD2 N Troy  
 " Martha res RD2 N Troy  
 Sheldon Edw A\* (Cath) farmer h Easton rd RD1 Schtke  
 " Wilson h RD2 Schtke  
 Sherman Abbie E\* h Bridge av PO Johnsonville  
 " Almer H\* farmer h Turnpike RD1 Melrose  
 " Arnold h RD2 Johnsonville  
 " Edw (Alice) truck driver h Main PO Melrose  
 " Emlen L chauff r A H Sherman  
 " Ernest C (Effie) farmer h Melrose PO Valley Falls  
 " Geo res RD2 N Troy  
 " Raymond N (Ruth R) prop Schaghticoke Garage h Main PO Schtke  
 " Roy h RD1 Melrose  
 " Roy L (Ruth) farm hand h off Pine Wood rd RD2 N Troy  
 " Ruth res RD2 N Troy  
 Shippard Guy res RD2 N Troy  
 Shippy Ethel res RD2 N Troy  
 Shires Lucy res RD2 N Troy  
 Shoemaker Kenneth Mrs res RD2 N Troy  
 Sickler Chas h RD2 Schtke  
 Siek Wm A\* (Theresa E) emp Albany h Speigletown RD2 N Troy  
**SIM & CO INC jewelers and silversmiths Broadway c Second Troy see p 29**  
 Simmons H H res RD2 N Troy  
 " Bessie res RD2 N Troy  
 Simon Harold (Marion) farmer h Troy rd Grant's Hollow RD1 Melrose  
 " Nelson A\* (Nettie M) emp B&MRR h Grant's Hollow RD1 Melrose  
 " Orville L (Grace I) ptr h Main PO Melrose  
 " Wilbur (Edna) emp B&M h Main PO Melrose  
 Simons Bessie r Mrs Emma Simons  
 " Emma Mrs h Pleasantdale RD2 N Troy  
 " Gladys r Mrs Emma Simons  
 Simpson Jas (Irene) barber h Johnsonville  
 " Irene (Mrs Jas) emp Valley Falls h Johnsonville  
 Sipperley C Leslie\* (Beatrice) emp Sch h Depot PO Melrose  
 " Chas\* h Depot PO Melrose  
 " Chas H\* (Susan P) farmer h Depot PO Melrose  
 " Jennie wid Wm h Speigletown RD2 Troy  
 Sitcer Robt res RD2 N Troy  
 Skatt Fred res RD2 N Troy  
 " Marie res RD2 N Troy  
 Skuse Mary\* h Main PO Schtke  
 Slater Dolores M student r J T Slater



- Slater Jesse T (Minetta) chauff h Albany  
PO Valley Falls
- Slews Harriet res RD2 N Troy
- Sloan Robt res RD2 N Troy
- Slocum Chas (Eleanor) carp h Main PO  
Schtkc
- " Giles E (Bertha) h East PO Schtkc
- " Helen M r Nettie Slocum
- " Irene emp Troy r Mrs Mary Slocum
- " Mary Mrs h S Main PO Schtkc
- " Nettie dom h S Main PO Schtkc
- " Wm r Mrs Mary Slocum
- Sluce Andrew res RD2 N Troy
- Sluti Michl h RD2 Schtkc
- Smith Annie res RD2 N Troy
- " Clarence\* (Genevieve) emp Troy h Troy  
rd RD2 N Troy
- " Emma res RD2 N Troy
- " Emery\* (Clara) lab h Troy rd RD2 N  
Troy
- " Genevieve res RD2 N Troy
- " Geo Mrs res RD2 N Troy
- " John h RD2 Schtkc
- " John res RD2 N Troy
- " Leslie h RD1 Melrose
- " Mary res RD2 N Troy
- " Warren P\* (Mary E) emp WPA h  
School PO Schtkc
- Smodell Helen B Mrs r T J Barrett
- Snedecor Clyde res RD2 N Troy
- Snyder Burton O\* (Ada F) coal dlr Rail-  
road av h Main PO Melrose
- " Caroline A wid Elbridge M h Troy-  
Schtkc rd PO Melrose
- " Mary Mrs r State PO Valley Falls
- SOCONY VACUUM OIL CO S Hudson av, Hem-  
street pk, Schaghticoke, see p 135**
- Speanburg Duane emp Valley Falls r E  
Speanburg
- " Earl (Eva) h Johnsonville
- " Estella hskpr C D Viall r do
- " Geo B\* (Flora E) retired h Edwards Val-  
ley Falls
- " Helen E student r E Speanburg
- " Jay (Cath R) lab h East PO Schtkc
- " Kenneth emp Valley Falls r E Speanburg
- " Una emp J Thompson Co r G B Spean-  
burg
- Speanburgh Grace wid Paul emp C F Mills  
h East PO Schtkc
- Speigletown Hotel Frank A Dum Jr prop  
board and rooms Troy-Schtkc rd Spei-  
gletown RD2 N Troy
- Spence Jas\* (Margt F) emp Thompson  
Mills h Edward PO Valley Falls
- " John\* (Lois) clk J Thompson & Co h  
Edward Valley Falls
- Spencer Lydia res RD2 N Troy
- " Milton res RD2 N Troy
- Spigner Ernest R (Carolyn S) r PO Valley  
Falls
- Spoonmoggle Carl E r East PO Schtkc
- " Geo (Mary) ice dlr East PO Schtkc h do
- " Gertrude E r East PO Schtkc
- " Herman r East PO Schtkc
- " Lester L lab r East PO Schtkc
- Sprague Thos h RD1 Melrose
- Sproat Chas H\* (Flora) physn State Valley  
Falls h do
- Stalker Harriet\* h Johnsonville
- Stanton Alfd G\* emp Troy h Richfield  
Pleasantdale RD2 N Troy
- Stark Hattie wid Chas A h Easton rd PO  
Valley Falls
- " Jennie A r John F Searles
- " Raymond H farmer h Easton rd RD1 Val-  
ley Falls
- St Croix Farms stock farm Master RD1  
Valley Falls
- St Monica's Church Rev Wm F Cuddy pas-  
tor Sunday Mass 9:00 a m Johnsonville
- Steele Eliz T r Janet A Steele
- " Janet A h East PO Schtkc
- " Jean B tchr r J Steele
- " John (Fannie) h School PO Schtkc
- " John B mech r J Steele
- Stephenson Francis h RD2 Schtkc
- Stevens Margt wid Danl h Bridge av John-  
sonville Schtkc
- Stillman Ida Mrs res RD2 N Troy
- Stokes Edna W r G G Davenport
- " Vera M r G G Davenport
- Stoliaroff Max h RD2 Schtkc
- Stover Albert emp Thompson Mills r State  
PO Valley Falls
- " Chas A (Ruth L) prop Stover's Service  
Main Valley Falls h do
- " Harry B (Edith) retired h State PO Val-  
ley Falls
- " Peter L\* (Lora) r PO Valley Falls
- Stover's Service Chas A Stover prop Main  
Valley Falls
- Strobel Albert L retired h East PO Schtkc
- " Chas A r PO Valley Falls
- Strope Elwyn (Minnie) farmer h Perry rd  
RD2 N Troy
- " Myron\* (Mary) lab h New Turnpike  
RD2 N Troy
- Stuart Albert\* (Lillian V) chauff h Main PO  
Melrose
- Stuarts Arth r E Schtkc
- Sturt Sarah wid Saml r Mrs Frances Yates
- Stute Jas G student r J Stute
- Stutsrin Henry J\* (Victoria M) emp B&M  
h East PO Schtkc
- Sullivan Mary E emp Troy r Mrs J Fitz-  
gerald
- Sumner Clyde R Rev (Blossom) pastor  
First Methodist Church h Main PO  
Schtkc
- Swankey Geo\* (Mary) cook h High Pleas-  
antville RD2 N Troy
- Swanson Hanna Mrs res RD2 N Troy
- Sweeney Jean emp Thompson Mills r Ed-  
ward PO Valley Falls
- " Mark emp Thompson Mills r Edward PO  
Valley Falls
- " Mark A\* (Nellie) postmstr h State Val-  
ley Falls
- " Mark A Jr (Anna) emp State h State PO  
Valley Falls
- " Michl lab h Edward PO Valley Falls
- " Thos A\* (Edith B) lab h S Main PO  
Schtkc
- Sweet Harriet M wid Burton r J Frisbie
- TALBOT MELVIN res RD2 N Troy
- Tate Alice M emp Bennington r R B Tate
- " Cath L emp Bennington r R B Tate
- " Marjorie E emp Bennington r R B Tate



- Tate Roy B\* (Alma E) prop Tate's Market  
h River rd Johnsonville
- Tate's Market Roy B Tate prop Johnsonville
- Taylor Albert farmhand r RD2 Johnsonville
- " Arth farmhand r RD2 Johnsonville
- " Caroline emp Thompson & Co r Mrs  
Caroline Andrews
- " Eliz h RD2 Johnsonville
- " Jessie S\* wid John P h Avenue A Mel-  
rose
- " John J emp Thompson & Co r Mrs Caro-  
line Andrews
- Templer Earl B (Blanche) ins and real est  
h Charles PO Valley Falls
- Thompson Allan (Ethel) bus Troy h Ave A  
PO Melrose
- " Caroline\* wid Jas h State PO Valley Falls
- " Frank h RD2 Schtke
- " Gustaves W (Doris S) civil eng h Main  
PO Melrose
- " Howard J (Irene) elec NYP&L Corp h  
Valley Falls av PO Schtke
- " James & Co PO Valley Falls
- Thurber Cyrus chauff h Albany PO Valley  
Falls
- " Eliz M weaver r Cyrus Thurber
- " Jay h RD1 Buskirk
- Tibbetts Robt r Wm Quackenbush
- Tibbitts Allen res RD2 N Troy
- Tierney Alice T\* wid Patk clothing Main h  
East PO Schtke
- Tift H L h RD1 Melrose
- Tilly Anna C Mrs dom Mrs Caroline  
Thompson r do
- TINLEY-WELLINGTON CO** opticians and op-  
tometrists 45 Third Troy see top margins
- Tobin Jas L\* (Jessie) boiler mkr h Semple  
Pleasantdale RD2 N Troy
- " Thos F\* (Mary) lab h River rd RD2  
Schtke
- Toomey Julia h RD1 Schtke
- Tracey John res RD2 N Troy
- Travis Philo (Ada) farmer h Schtke-Still-  
water rd RD2 Schtke
- TROY SAVINGS BANK THE Second c State**  
Troy see p 3
- Tryon Emma Mrs h Main PO Valley Falls
- " G Avon (Eliz) emp Thompson Mills r  
State PO Valley Falls
- Tulloch Doris E clk r Main PO Schtke
- " Edgar A (Emma) elec cont Main PO  
Schtke h do
- " Edgar J student r Main PO Schtke
- Tully Jos\* (Dorothy) bus Lansingburgh h  
Speigletown RD2 N Troy
- Turner Arth res RD2 N Troy
- " Louis res RD2 N Troy
- " Steph F (Marian) farmer h Turner rd  
RD2 N Troy
- " Sylvester P\* (Dora) farmer h Turner rd  
RD2 N Troy
- Twin Tea Room (Elsie M and Betty E  
Willing) Johnsonville
- Tyrrell Gilbert H emp Troy r W J Tyrrell
- " Wm J\* (Eliz J) emp Troy h River rd PO  
Valley Falls
- UNCZER JOS h RD1 Melrose
- Underhill Ernest B r Robt J Lennon
- Upton Michl h RD2 Troy
- VALLEY FALLS FREE LIBRARY hours  
Wed 4-8 Sat 2-8 State PO Valley Falls
- " Falls Village of, clk Frank Boom
- " Inn Mrs Blanche Hamson prop State Val-  
ley Falls
- Van Allen Arth H\* lab h Pinehurst Pleas-  
antdale RD2 N Troy
- " Blanche res RD2 N Troy
- " Frank r A H Van Allen
- " Fred res RD2 N Troy
- Van Buren Frank B r J Elbert Van Buren
- " J Elbert (Hazel) police justice h S Main  
PO Schtke
- " Mary L. wid Elbert N h PO Schtke
- Van Dusen Orvin H\* (Jessie D) const wkr  
h River rd Valley Falls
- Van Norden Adolph res RD2 N Troy
- " Russell res RD2 N Troy
- " Wm H Jr farmhand h River rd Pleas-  
antdale RD2 N Troy
- Van Scuiner Chas Mrs res RD2 N Troy
- Van Vechten Irving h RD1 Melrose
- " Louise Mrs h RD2 Schtke
- Van Veghten Earl res RD2 N Troy
- " Irving D (Ruth) res RD2 N Troy
- " Wm D\* (Zelta) farmer h New Turnpike  
RD2 N Troy
- Van Veighen Jacob (Emma) h RD3 Schtke
- " Orlo\* (Louise) milk dlr RD3 Schtke h do
- Van Vichten Lester farmer r Willard Van  
Vichten
- " Willard\* (Bertha) farmer h River rd  
RD2 N Troy
- Van Vramer Chas retired h Speigletown  
RD2 N Troy
- " Thos C (Bertha) truck driver r Chas Van  
Vramer
- " Robt emp Cohoes r Chas Van Vramer
- Van Wert Alice wid Alfd h Main PO Schtke
- " Arth A r Main PO Schtke
- " Dorothy W dom h Main PO Schtke
- " Ernest carp r Mrs Alice Van Wert
- " Kath O r Main PO Schtke
- " Kenneth G r Main PO Schtke
- " Norman (Marguerite) lab h School PO  
Schtke
- Vaughn Albert res RD2 N Troy
- Verbeck Alice r Howard Perry
- " Chauncey L\* (Carrie M) retired h Main  
PO Schtke
- " Herbert R\* (Esther) farmer h Verbeck  
av RD2 Schtke
- " Leland H\* (Annie) farmer h Verbeck av  
RD2 Schtke
- Viall Albert\* (Naomi) emp Valley Falls h  
School PO Schtke
- " Albert H emp NYP&L Corp r I G Viall
- " Chas D\* retired h Ave A PO Melrose
- " Clifford r G Viall
- " Danl C (Helen) h A Viall
- " Geneva T student r R Viall
- " Geo\* (Sarah) barber shop Main h School  
PO Schtke
- " Georgia dressmkr East PO Schtke h do
- " Ira G\* (Ruth) emp AP&L Corp h Pearl  
PO Schtke
- " Israel r Mrs Tillie Jones
- " Jacob r Mrs Tillie Jones
- " Richd\* (Margt) emp NYAP&L Corp h  
Main PO Schtke



**IF** you wear glasses and have not had your eyesight tested for several years, it is time to come and see us.



**TINLEY-WELLINGTON CO.**  
INC.  
OPTOMETRISTS-OPTICIANS

45 Third Street, TROY, N. Y.

- Vigreco Conute\* (Mrs) emp Ren Valve Co  
h River rd Pleasantdale RD2 N Troy  
Vinehaut Thos h RD2 Schtke  
Vowman Aug supt NYP&L Corp Schtke res  
Stillwater
- WADE THOS** (Eleanor) h Troy-Schtke rd  
RD1 Melrose  
Wagar Benj res RD2 N Troy  
" Bessie res RD2 N Troy  
" Chas\* (Jessie) emp Troy h Pleasant  
Pleasantdale RD2 N Troy  
" F Jean res RD2 N Troy  
" Ira h Ave A PO Melrose  
" Jessie res RD2 N Troy  
" Job res RD2 N Troy  
" Marjorie M r Speigletown RD2 N Troy  
" Sanford res RD2 N Troy  
" Walden (Freda) slsmn h Speigletown  
RD2 N Troy  
" Wm (Fredia) emp Troy h Troy-Schtke rd  
Speigletown PO N Troy RD2  
Wagner R G res RD2 N Troy  
Waldron David L r East PO Schtke  
" Jas J\* (Cornelia) h East PO Schtke  
Walizer Edw E (Bessie B) h Johnsonville  
" Glenn C (Edna M) lab r E E Walizer  
Walker Earl F (Virginia) jan h Easton rd  
PO Valley Falls  
" Fred h Main PO Melrose  
Walsh Anna E hskpr Patk Walsh r do  
" Edw emp Albany r Barrett's Hotel PO  
Valley Falls  
" Eliz R nurse Pittsfield r Mrs Margt Van  
Veigh  
" Jas h RD1  
" Patk J emp Troy h Albany rd PO Valley  
Falls  
Wander Floyd D\* (Agnes D) optometrist  
Troy h Ave A PO Melrose  
Wang Eleanor res RD2 N Troy  
" Geo res RD2 N Troy  
Wanko John\* (Anna) farmer h Mechanic-  
ville rd RD3 Schtke  
Ward Richd Sr h RD1 Schtke  
Waring Wm\* emp Cohoes h River rd Pleas-  
antdale RD6 N Troy  
Warn Hubert res RD2 N Troy  
Warner Chas A\* (Mary) bldg supt h John-  
sonville  
" Cora E tchr Ballston Spa r C A Warner  
" J V res RD2 N Troy  
Warren Chas D\* (Minnie B) carp h John-  
sonville  
" Geo B r PO Valley Falls  
" John h RD1 Schtke  
" Peggy J r C D Warren  
Warring Agnes res RD2 N Troy  
" Margt res RD2 N Troy  
" Thos h RD2 Schtke  
" Wm res RD2 N Troy  
Washburn Edw\* (Sarah) h State PO Valley  
Falls  
Wasielewski Leo h RD2 Schtke  
Weatherwax Albert E\* (Anna) farmer h  
Verbeck av RD2 Schtke  
Weatherwax Edith C tchr r Freeman C  
Weatherwax  
" Esther P tchr r Freeman C Weatherwax  
" Freeman C\* (Edith) farmer res RD2 N  
Troy  
" John P lwyr Troy r Freeman C Weather-  
wax  
" Louise M student r Freeman C Weather-  
wax  
Weaver Jos res RD2 N Troy  
Weber Clayton (Anita) h Brook Pleasant-  
dale RD2 N Troy  
" E Clayton r Frank A Weber  
" Frank A (Ella) truck driver h Brook  
Pleasantdale RD2 N Troy  
Weir Alan h RD2 Schtke  
" Donald h RD2 Schtke  
" Harry h RD2 Schtke  
Welch Anna mill opr Stillwater h East PO  
Schtke  
" Anna r Main PO Valley Falls  
" John\* h Main PO Valley Falls  
" John W\* (Mary M) emp WVP&PCo h  
Second PO Schtke  
" Mary r Main PO Valley Falls  
" Michl\* retired h Bridge av PO Johnson-  
ville  
Welcome Jos h Richfield Pleasantdale RD2  
N Troy  
" Omer A (Lillian) mill wkr r J Welcome  
Well C E h RD2 Schtke  
Welling Chas S\* (Estella H) flour & grain  
Johnsonville h do  
" Betty E (Twin Tea Room) r C S Welling  
" Elsie M (Twin Tea Room) r C S Welling  
Wells Byron res RD2 N Troy  
" Cyrus E (Rita) carrier RD2 Schtke h do  
" Geo res RD2 N Troy  
" Homer res RD2 N Troy  
" Mary res RD2 N Troy  
" Phoebe res RD2 N Troy  
" Vina res RD2 N Troy  
Welton Margt wid Wm W h Brook Pleas-  
antdale RD2 N Troy  
Wetsel Anna wid Peter r Justus Wetsel  
" Chas H (Adah H) retired h Main PO  
Melrose  
" Florence res RD2 N Troy  
" Justus\* (Mabel) farmer h off Beunington  
Hill rd RD2 N Troy  
" Wm res RD2 N Troy  
Whalen Edw r J S Whalen  
" John S\* (Sadie) truck driver h Richfield  
Pleasantdale RD2 N Troy  
" Wm r J S Whalen  
Whiffen Warren J (Ermina) retired h  
School PO Schtke  
Whinnery Bert h RD2 Melrose  
Whitaker Thos res RD2 N Troy  
White Helen G wid Harry h Albany PO  
Valley Falls  
" Ida Mrs h RD3  
" John L student r L F White  
" Leo F (Cath) mill hand h Albany PO  
Valley Falls



- White Lillian wid Robt E h Troy-Schtke rd RD2 Schtke  
 "Thos J (Betty) mill wkr r Mrs H G White  
 "Vernie res RD2 N Troy  
 "Wm J\* (Viola) sexton Buskirk h Johnsonville  
 Whitegiver Allison J\* (Marion E) farmer h Speigletown RD2 N Troy  
 "Elmore emp Rensselaer r A J Whitegiver  
 Whitney Arth H (Mildred) emp WPA h Main PO Schtke  
 "Mary A\* wid Chas extracts Johnsonville h do  
 Whyland Albert F\* retired h Main PO Schtke  
 "Chandler E (Marion V) emp Elmwood Cemetery r A F Whyland  
 Wickes Wilton G (Margt E) slsmn h Main PO Melrose  
 Wilcox Julia res RD2 N Troy  
 Wiley Elva\* h Albany PO Valley Falls  
 "John A r Herbert G Baucus  
 "W Elmer\* (Esther) plmbr h S Main PO Schtke  
 Wilker John\* (Eva B) retired h State Valley Falls  
 "Willetts Thos res RD2 N Troy  
 Williams Chas farm hand r Mrs Mary Williams  
 "Edw\* (Nettie) carp h Troy-Schtke rd RD1 Melrose  
 "Francis M (Kath) mill opr Waterford h East PO Schtke  
 "Geo h RD1 Schtke  
 "Geo emp county r Mrs Mary Williams  
 "Henry W (Beatrice B) lab h Valley Falls av PO Schtke  
 "Mary wid Ernest I h Troy rd RD2 Schtke  
 Williamson Marion wid Louis J h Valley Falls av PO Schtke  
 Willis Thos\* lab h Pinchurst av Pleasantdale RD2 N Troy  
 Wilsnack Walter res RD2 N Troy  
 Wilson Adel A Mrs hskpr R Causer r R A Cary  
 Wiltsie Anna wid Leonard h Lansing av Pleasantdale RD2 N Troy  
 "Bernice emp CPCo Troy r Mrs Anna Wiltsie  
 "Kenneth (Mrs) emp Albany h Semple Pleasantdale RD2 N Troy  
 Winchell Glen V\* (Margt L) slsmn h Lyon PO Valley Falls  
 Winslow Albert\* emp C F Mills h S Main PO Schtke  
 "Helen r Albert Winslow  
 Winston Frank res RD2 N Troy  
 Witherow Fred C\* (Florence) cont and bldr Turnpike rd Pleasantdale RD2 N Troy h do  
 "Wm res RD2 N Troy  
 Wolfe Arth\* (Myrtle) emp B&MRR h Grant Hollow RD1 Melrose  
 "Carrie wid Burton A h Grant Hollow RD1 Melrose  
 "Martha emp Troy r Wm Wolfe  
 "Wm farmer h Perry rd RD2 N Troy  
 Wood Alfd res RD2 N Troy  
 "Barbara D r S Main PO Schtke  
 "Eliz sten r Burton PO Valley Falls  
 "John h Burton PO Valley Falls  
 "Irving E (Jeanne) chemical eng h PO Schtke  
 "Walter A\* prop Moore & Wood h Valley Falls RD2 Schtke  
 Woodling Geo h RD1 Valley Falls  
 Wright Elsie\* h Johnsonville  
 "Lena r Elsie Wright  
 "Maude nurse State Valley Falls r do  
 "Susanna wid John W h East PO Schtke  
 YAGER GEO h RD1 Valley Falls  
 "Michl\* (Mrs) farmer h Beetle Hill rd RD1 Valley Falls  
 Yarter Fred D\* (Sarah E) h Oakhurst RD2 N Troy  
 "Sarah E emp WPA h Oakhurst RD2 N Troy  
 Yates Adeline\* wid Christopher h Ave A PO Melrose  
 "Chas H CCC r East PO Schtke  
 "Chris Mrs r W Yates Melrose  
 "Cramer res RD2 N Troy  
 "Elsie res RD2 N Troy  
 "Eliz\* wid Wellington h East PO Schtke  
 "Frances wid Chas h East PO Schtke  
 "Hazel M r East PO Schtke  
 "Ira D\* (Fannie) farmer h RD2 Schtke  
 "Myrtle mill opr Stillwater r East PO Schtke  
 "Olive mill opr Stillwater r East PO Schtke  
 "Wellington R\* (Martha) lab h RD2 Schtke  
 "Winifred\* r Mrs Adeline Yates

Directories of Any City Supplied at  
 Short Notice  
 H. A. MANNING COMPANY





The Classified Business Headings in  
the City Directory will tell you.  
The City Directory is the  
most complete local

## BUYER'S GUIDE

available to residents of any city.

CONSULT THE CITY DIRECTORY

H. A. MANNING CO., Publishers

# MANNING'S Schaghticoke Classified Business Directory 1940

Copyright 1940, by H. A. Manning Co.

\*Indicates heading given by special arrangement with the Publishers

### \*ADVERTISING CALENDARS

ANTHONY IRA J S Main Stillwater see  
back cover

### \*ADVERTISING NOVELTIES

ANTHONY IRA J S Main Stillwater see  
back cover

### ANTIQUES

Sharpe Hugh H State Valley Falls

### ASBESTOS, ROOFING AND SHINGLES

AMERICAN INSULATION & PAINT  
CO 193 River Troy see back cover

### AUTOMOBILE ACCESSORIES, GARAGES, REPAIRING AND SUPPLIES

Akin Howard Johnsonville  
Bassett C M & Son Main Valley Falls  
Clark Lorenzo D Main PO Schtke  
MELROSE GARAGE Main Melrose see  
alpha dir  
Salisbury Minor River PO Valley Falls  
Schaghticoke Garage Main PO Schtke

### \*AUTOMOBILE BATTERIES (BRANDS)

EXIDE Melrose Garage Main Melrose  
see alpha dir

### \*AUTOMOBILE REPAIRING

MELROSE GARAGE Main Melrose see  
alpha dir

### \*AUTOMOBILE TIRES (BRANDS)

GOODYEAR Melrose Garage Main Mel-  
rose see alpha dir

### BARBERS

Amodeo Vincent Main PO Valley Falls

Donahie Wm A Poplar av  
Ralston Geo H Johnsonville  
Viall Geo H Main PO Schtke

### \*BINDERIES

SCHAGHTICOKE SUN THE Main P  
O Schtke see p 145

### BOARDING AND ROOMS

Beecroft Carolyn Mrs Main PO Schtke

### BOWLING

Buckley Irwin Main Schtke

### BUILDING MATERIALS

GRIMM BUILDING MATERIAL CO  
INC Tivoli Albany 157 River Troy see  
front cover

### \*CALENDAR MFRS

ANTHONY IRA J S Main Stillwater see  
back cover

### CARPENTERS, CONTRACTORS AND BUILDERS

Douglass Chauncey K Main PO Melrose  
Tulloch Edgar (electrical) Main PO  
Schtke  
Witherow Fred C Turnpike rd Pleasant-  
dale

### CATTLE DEALERS

Film Walter R State Valley Falls

### \*CELOTEX

GRIMM BUILDING MATERIAL CO  
INC Tivoli Albany 157 River Troy see  
front cover

### CIGARS AND TOBACCO

HULL B G Valley Falls see alpha dir



**CLOTHING**

Tierney Alice T Mrs Main PO Schtke

**COAL DEALERS**

Kone Alex Semple Pleasantdale RD2 N Troy

Ryan &amp; McMahon Railroad PO Valley Falls

Snyder Bert O Railroad av PO Melrose

**COLLECTIONS****CREDIT BUREAU OF TROY INC** 205 Ilium Bldg Troy see front cover**\*COMMERCIAL PRINTING****ANTHONY IRA J S** Main Stillwater see back cover**CONFECTIONERY****HULL B G** Valley Falls see alpha dir

Melrose Lunchette Main Melrose

McMann John A Main PO Valley Falls

**CONTRACTORS (GENERAL)**

Perkins Wm N Speigletown RD2 N Troy

**COTTON GOODS MFRS**

James Thompson &amp; Co Inc off State at bridge

**\*CREDIT BUREAUS****CREDIT BUREAU OF TROY INC** 205 Ilium Bldg Troy see front cover**DRESSMAKERS**

Viall Georgia East PO Schtke

**DRUGGISTS**

Cinelli Pasquale Main PO Schtke

**EXPRESS COMPANIES****FAIRBANKS EXPRESS** North Hoosick rd Hoosick Falls see p 146**EXPRESSING AND TRUCKING****FAIRBANKS EXPRESS** North Hoosick rd Hoosick Falls see p 146**EXTRACTS**

Whitney Mary A Mrs Johnsonville

**EYE GLASSES****LIMERICK'S** 286 River Troy see top lines**\*FACE BRICK****GRIMM BUILDING MATERIAL CO INC** Tivoli Albany 157 River Troy see front cover**FARM EQUIPMENT**

Chase Herbert P Main PO Melrose

**FLOUR, FEED AND GRAIN**

Hoosac Valley Farmers Exchange Inc Main PO Schtke

Perry Paul F ft Main

Sewell John I Johnsonville

Welling Chas S Johnsonville

**\*FLUE LINING****GRIMM BUILDING MATERIAL CO INC** Tivoli Albany and 157 River Troy see front cover**\*FUEL OILS****SOCONY VACUUM OIL CO INC** 100 S Hudson Hemstreet Park Schtke see p 135**FURNITURE MOVERS****FAIRBANKS EXPRESS** North Hoosick rd Hoosick Falls see p 146**GASOLINE AND OILS**

Abbott Kenneth E Speigletown RD2 N Troy

Beecroft Kenneth Main PO Schtke

Davenport Geo G Main PO Schtke

Esmond John G Johnsonville (Schtke)

**MELROSE GARAGE** Main Melrose see alpha dir**SOCONY VACUUM OIL CO INC** 100 S Hudson Hemstreet Park Schtke see p 135**GENERAL STORES**

Hoag &amp; Frisbie Johnsonville

**GENERAL TRUCKING****FAIRBANKS EXPRESS** North Hoosick rd Hoosick Falls see p 146**GLASS DEALERS****AMERICAN INSULATION & PAINT CO** 193 River Troy see back cover**\*GLASSES FITTED****LIMERICK'S** 286 River Troy see top lines**GROCCERS**

Atlantic &amp; Pacific Tea Co The Great Main PO Schtke

Beauregard Homer Richfield Pleasantdale RD2 N Troy

Diefendorf Wm Main PO Melrose

Dusenbury Sarah L Speigletown RD2 N Troy

Frantozzi Mary Mrs Johnsonville

Furlong Theresa A Mrs Johnsonville

Gallagher Martin J River rd Pleasantdale RD6 Troy

**HULL B G** Valley Falls see alpha dir

Moon Ernest L Main Schtke

Ralston Geo H Johnsonville

Rospo Salvatore Poplar av Valley Falls

Sample Chas N Main PO Schtke

**HOTELS**

Barrett's Hotel River rd PO Valley Falls Melrose Hotel Main Melrose

Pleasantdale Hotel River rd Pleasantdale

Schaghticoke Hotel Main PO Schtke

Speigletown Hotel Troy-Schtke rd Speigletown RD2 N Troy

Valley Inn State Valley Falls

**ICE DEALERS**

Lesson Frank E Jr Main PO Schtke

Spoonogge Geo H East PO Schtke

**INSULATING MATERIALS (BRANDS)****FLINTKOTE ROCK WOOL** American Insulation & Paint Co 193 River Troy see back cover**INSULATION SPECIALISTS****AMERICAN INSULATION & PAINT CO** 193 River Troy see back cover**INSURANCE AGENTS**

Lohnes Carl W Main PO Schtke

Templer Earl B Charles PO Valley Falls

**JEWELERS**

Sim &amp; Co Inc Broadway e Second Troy



**SIBLEY CHEVROLET****USED  
CARS**Cars up to \$300—Only \$5 Down  
20 Months to Pay Balance

Selling Since 1926

86-88 So. Main St.

Phone 84

Mechanicville, N. Y.

**\*JOB PRINTING****ANTHONY IRA J S** Main Stillwater see  
back cover**LAWYERS**

Greene Herbert J River rd Johnsonville

**LUMBER DEALERS**Brockett L B Lumber Co River rd John-  
sonville**MEATS AND PROVISIONS**Beecroft T Edw (whsle) Main PO Schtke  
Central Market Main PO Schtke**HULL B G** Valley Falls see alpha dir

Ryan Wm L State PO Valley Falls

Tate's Market Johnsonville

**MILK DEALERS**

Akin Ralph N Johnsonville (Schtke)

Moore Walter A Valley Falls RD2

Platz Wm T Troy rd RD2 N Troy

Van Veighen Orlo RD3 Schtke

**NEWSPAPERS****SCHAGHTICOKE SUN THE** Main P  
O Schtke see p 145**\*NOTIONS****HULL B G** Valley Falls see alpha dir**NURSERIES**Melrose Nurseries (Inc) Depot PO Mel-  
rose**NURSES**

Maher Lulu Second PO Schtke

**OPTICIANS****LIMERICK'S** 286 River Troy see top  
lines**OPTOMETRISTS****LIMERICK'S** 286 River Troy see top  
lines**PAINTS (BRANDS)****MURPHY** American Insulation & Paint  
Co 193 River Troy see back cover**PAINT, OIL AND VARNISH DEALERS****AMERICAN INSULATION & PAINT  
CO** 193 River Troy see back cover**PAINTERS AND PAPERHANGERS**Cranston Chas P Valley Falls av PO  
Schtke**PHYSICIANS**

Kenyon Howard M Main PO (Schtke)

Lohnes Jas T State Valley Falls

Sproat Chas H State Valley Falls

**PIANO MOVERS****FAIRBANKS EXPRESS** North Hoo-  
sick rd Hoosick Falls see p 146**PLUMBING AND HEATING**

Wiley W Elmer S Main PO Schtke

**POWER COMPANIES**New York Power & Light Corp Second  
PO Schtke**PRINTERS****ANTHONY IRA J S** Main Stillwater see  
back cover**MANNING H A CO** 514 Wedgeway  
Bldg Schenectady see p 23**SCHAGHTICOKE SUN THE** Main PO  
Schtke see p 145**RADIOS (BRANDS)****PHILCO B G** Hull Valley Falls see Al-  
pha dir**RAILROADS**Boston & Maine Railroad (Reynolds) RD3  
Schtke (Schaghticoke) Main Schtke (E  
Schtke) RD3 Schtke and (Melrose) Rail-  
road av PO Melrose**\*RANGE OILS****SOCONY VACUUM OIL CO INC** 100  
S Hudson Hemstreet Park Schtke see p  
135**REAL ESTATE**

Lemmon Robert J Avenue A PO Melrose

**RESTAURANTS**Clark's Restaurant River rd PO Valley  
Falls

Melrose Hotel Main PO Melrose

Twin Tea Room Johnsonville

**ROCK WOOL (BRANDS)****FLINTKOTE** American Insulation &  
Paint Co 193 River Troy see back cover**\*SEPTIC TANKS****GRIMM BUILDING MATERIAL CO  
INC** Tivoli Albany and 157 River Troy  
see front cover**\*SEWER PIPE****GRIMM BUILDING MATERIAL CO  
INC** Tivoli Albany and 157 River Troy  
see front cover**SHOE REPAIRING**

Golden Edward Main PO Schtke

**SILVERSMITHS****SIM & CO INC** Broadway c Second  
Troy see p 29**SOFT DRINKS****HULL B G** Valley Falls see alpha dir**STOCK BREEDERS**

St Croix Farms Master RD1 Valley Falls

**TELEPHONE COMPANIES**

Johnsonville Telephone Co Johnsonville

**TRUCKING AND EXPRESS****FAIRBANKS EXPRESS** North Hoosick  
rd Hoosick Falls see p 146

Herlihy's Express S Main PO Schtke

Herrington Howard Johnsonville (Schtke)

**TWINE MFRS**

McClure Archibald 165 Main Valley Falls

**UNDERTAKERS****HACK FUNERAL HOME THE** Main  
PO Schtke see p 142

McClure Archibald state Valley Falls

**\*WEEKLY NEWSPAPERS****SCHAGHTICOKE SUN THE** Main PO  
Schtke see p 145



# MANNING'S

## Schaghticoke Streets, Roads and Avenues

### 1940

Copyright 1940, by H. A. Manning Co.

- Albany rd** (Valley Falls), off Valley Falls Valley Falls-Easton rd westerly, P O Valley Falls
- Ave A** (Melrose), from Depot southerly
- Belgrade** (Pleasantdale), off River rd easterly, RD2 N Troy
- Bennington Hill rd**, from Speigletown easterly to town line
- Bridge av**, from Johnsonville Bridge north to County line, RD2 Johnsonville
- Brook** (Pleasantdale), off River rd westerly, RD2 N Troy
- Butle Hill rd**, from Master north to County Line, RD2 Johnsonville
- Campbell Hill rd**, from River rd northeast to fields
- Charles** (Valley Falls), from Ella to Myron
- Church** (Melrose), from Troy-Schtke rd westerly to Railroad av (Now Depot)
- Depot** (Melrose), from Troy-Schtke rd westerly to Railroad av
- East Hill rd**, from Turnpike south easterly, RD1, Melrose
- East Schaghticoke rd** (E Schtke), from S Main (Schaghticoke) easterly to town line
- East Schaghticoke**, from B & M tracks northwesterly, P O Schtke
- East** (Schaghticoke), from R R tracks east of and parallel to Main
- Easton rd**, continuation of Main, Schaghticoke northerly to County Line, RD1 Schtke
- Ella**, from 267 Main to Charles
- Emily** (Valley Falls), from 260 Main to byd Burton
- Hemstreet Park**, see Mechanicville section
- Hill rd**, from Schtke Valley Falls rd northeasterly to County Line, RD1 Valley Falls
- Lansing av** (Pleasantdale), from River rd at city line northerly, RD2 N Troy
- Main rd** (Johnsonville), State Highway thru Village
- Main** (Melrose), that part of State rd running thru Melrose, P O Melrose
- Main** (Schaghticoke Center), from B&M tracks northerly to Stillwater rd
- Master**, from Valley Falls-Easton rd east to County Line
- Mechanicville rd**, from Troy rd west to River rd, RD2 Schtke
- Mineral Springs rd**, from Troy rd east to town line, RD1 Melrose
- New Turnpike** (Melrose), from Troy rd westerly to River rd
- N River rd**, from Schtke-Stillwater rd easterly to County Line, RD2 Schtke
- Pearl** (Schaghticoke), from Main east to Valley Falls av
- Perry rd**, from Troy rd west to River rd, RD2 N Troy
- Pinehurst** (Pleasantdale), off River rd easterly, RD2 N Troy
- Pine Woods rd**, from New Turnpike northwesterly crossing Troy rd to Turnpike
- Pleasant** (Pleasantdale), off River rd easterly, RD2 N Troy
- Pleasantdale rd** (Pleasantdale), from River rd southerly to Troy City Line
- Poplar av**, (Valley Falls)
- Railroad av** (Melrose), from foot of Depot northerly
- Richfield** (Pleasantdale), off River rd easterly, RD2 N Troy
- River rd**, from Troy City Line north along Hudson River to Hoosick River, RD2 N Troy
- River** (Valley Falls), off Valley Falls-Easton rd westerly, P O Valley Falls
- River rd** (Johnsonville), along river
- S Easton rd**, from Easton rd northeasterly to Valley Falls-Easton rd, RD1 Schtke
- Schaghticoke Hill rd**, from Turnpike northerly to Troy rd Schaghticoke Hill, RD2 Schtke
- Schaghticoke-Stillwater rd**, from Easton rd northwesterly to town Line, RD2 Schtke
- Schaghticoke-Valley Falls rd**, from Easton rd easterly to Valley Falls
- School** (Schaghticoke Center), from Main semi-circle westerly to Main
- Second** (Schaghticoke Center), from Main easterly to East
- Semple** (Pleasantdale), from River rd westerly, RD2 N Troy
- South Main** (Schaghticoke), from Hoosick River Bridge southerly, P O Schtke
- Troy rd**, from Schaghticoke Center southerly through Melrose and Speigletown to City Line of Troy
- Turner rd**, from Troy west to River rd, RD2 N Troy
- Turnpike**, continuation of Main (Melrose), northeasterly to town line
- Valley Falls av** (Schaghticoke), from Main easterly, P O Schtke
- Valley Falls-Easton rd**, from Valley north to County Line, RD1 Valley Falls
- Verbuck av**, from Schtke-Stillwater rd northerly to County Line, RD2 Schtke



# OWL GARAGE

24 HOUR SERVICE

GULF GAS AND OIL



**DODGE-PLYMOUTH**  
COMMERCIAL CARS AND TRUCKS



EXPERT REPAIR WORK

Official  Service

Modern Body and Fender Department

*24 HOUR TOW CAR SERVICE*

*Telephone Hoo Falls 43*

**WIRMUSKY BROS. CO., INC., Props.**

92-94 Church St.

(Next to Armory)

---

Steam Heated to Accommodate 100 Cars

*Call For and Delivery Service*



**B. F. LESTER - Building Wrecking & Moving**  
Machinery Rigging - General Trucking  
15 McCaffrey St. HOOSICK FALLS, N. Y.

**1905**

**1940**

## **Belair's Restaurant**

CHARLES F. BELAIR, Prop.

Specializing in

### **COOKING TO YOUR TASTE**

Table Board and Rooms — All Home Cooking

44-46 Classic Street Tel. 419 HOOSICK FALLS, N. Y.

## **THORPE'S DRUG STORE**

The "SQUARE DEAL" Drug Store

**WE HAVE BUILT OUR BUSINESS BY  
TREATING EVERYONE WITH  
ABSOLUTE FAIRNESS**

All Medicines and Prescriptions are Prepared with care.

We do not try to make them cheap.

We do try to make them good.

Bring us your Prescriptions. Everything for the sickroom.

Our Prices are Just Right.

## **THORPE'S DRUG STORE**

Thorpe's Corner

Hoosick Falls, N. Y.

## **M. D. KINCAID & SONS**

*Plumbing and Heating Contractors*

**PYROFAX GAS SERVICE**

**TIMKEN SILENT AUTOMATIC OIL BURNERS**

**PERMUTT WATER CONDITIONING**

7 Hoosick St. Phone 191 HOOSICK FALLS, N. Y.

## **EDWARD HAGGERTY**

Sales &



Service

**GARAGE — GENERAL REPAIRING**

MAIN & CHURCH STS. Phone 482 HOOSICK FALLS, N. Y.

ROCK WOOL • CELOTEX  
FLUE LINING • DRAIN TILE

**GRIMM**

TROY 157 RIVER STREET  
PHONE 319