K & K PASTRY SHOP QUALITY BAKE PRODUCTS
48 CHURCH STREET Tel. 604-M HOOSICK FALLS, N. Y.

FAIRBANKS EXPRESS
DAILY SERVICE
TO AND FROM
ALBANY (Phone 4-8718) TROY (Phone 733)
HOOSICK FALLS Phone 450 CAMBRIDGE Phone 233 BENNINGTON Phone 650
Terminal North Hoosick Road HOOSICK FALLS, N. Y.
Connections to All Points All Shipments Insured in Transit

HOOSICK FALLS LUMBER CO.
Lumber - Mason and Builders' Supplies
HARDWARE—PAINTS—MILLWORK
NIAGARA-HUDSON COKE—JAMESWAY BARN EQUIPMENT
CAREY AVE. Cor. FISKE Tel. 303 HOOSICK FALLS, N. Y.

HAYNES BROS.
FORD
Sales and Service
24-HOUR TOWING SERVICE
129 CHURCH STREET Tel. 183 HOOSICK FALLS, N. Y.

M. D. KINCAID & SONS
Plumbing and Heating Contractors
PYROFAX GAS SERVICE
TIMKEN SILENT AUTOMATIC OIL BURNERS
PERMUTIT WATER CONDITIONING
1 HOOSICK STREET Phone 191 HOOSICK FALLS, N. Y.

GOOD EVERY WAY
for Table
for Toast
for Sandwiches
Keller's Bread
TASTE TELLS Your Grocer Sells Keller's

FORREST J. REED INSURANCE AND REAL ESTATE
35 RIVER STREET Phone 14 HOOSICK FALLS, N. Y.

GEORGE S. McKEARIN, INC. GENERAL INSURANCE
COMPLETE FACILITIES FOR HANDLING LINES OF ANY SIZE AND KIND
SURETY BONDS
1 MAIN ST. Tel. 145 HOOSICK FALLS, N. Y.

A. F. PERRY Funeral Home
121 HUDSON AVE. Phone 616
STILLWATER, N. Y.

THE NAME AND ADDRESS ARE LISTED HERE

but we want you really to know this bank.

Here you will find every banking facility for which the National Banking laws and the Federal Reserve Act provide, as well as the protection of conservative, experienced management, United States Government Supervision and Federal Deposit Insurance.

Officers of this neighborly bank will be glad to know you and to talk business with you.



Departments

Commercial Banking

Convenient Checking Accounts (12 checks for $1)

Interest Accounts

Loans at low cost—
Commercial, Automobile, Personal, F. H. A., etc.

Safe Deposit

Trust

THE PEOPLES-FIRST NATIONAL BANK

MAIN STREET HOOSICK FALLS, N. Y.

Member Federal Deposit Insurance Corporation

CHENEY FREE PUBLIC LIBRARY
HOOSICK FALLS, N. Y.
Jul 6 '56



More than 25,000 thrifty and prudent families own The Troy Savings Bank. As a mutual bank—one of the oldest in America—The Troy Savings Bank is owned by, and operated for, its depositors.

The Troy Savings Bank has been providing sound, efficient banking service FOR 125 YEARS—a period of uninterrupted cooperation with the community rarely equalled by any financial institution.

SAVINGS ACCOUNTS

($1.00 to $7,500 Accepted)

VACATION CLUB CHRISTMAS CLUB

LIFE INSURANCE

(Group and Personal)

SAFE DEPOSIT BOXES TRAVELERS CHECKS

THE TROY SAVINGS BANK

Second and State Sts. TROY, NEW YORK

Member Federal Deposit Insurance Corporation



THOMAS A. GALANTE NICHOLAS T. GALANTE
EUGENE J. GALANTE

THOMAS GALANTE & SONS

INCORPORATED

Grand Central Terminal Building
25 VANDERBILT AVENUE NEW YORK 17, N. Y.
Tel. MUrray Hill 4-6500-1-2-3-4

Exclusive Buyers For

WALLOOMSAC PAPER MILLS

Walloomsac Incorporated New York
Cable Address: "Galanpaper" New York
Tels. Hoosick Falls 90-91

KRAFT AND JUTE LINERBOARD
PAPERBOARD SPECIALTIES
Folding Cartons, Tubes, Setup Boxes, Etc.

CORRUGATED **SOLID FIBRE**

SHIPPING CONTAINERS

Jun 3 '55

MANNING'S

HOOSICK FALLS

AND

TOWN OF HOOSICK

(NEW YORK)

DIRECTORY

Including Hoosick, North Hoosick, Eagle Bridge, Buskirk, East Buskirk, Walloomsac, West Hoosick, Potter Hill and Johnsonville

FOR YEAR BEGINNING

JANUARY, 1949

CONTAINING

Alphabetical Directories of the Citizens, Classified Business Directories, Street Directories, Record of Town Governments, Societies, Churches, Etc., County, State and U. S. Governments

---

VOLUME XXI

ESTABLISHED 1886

Price $12.00

COMPILED AND PUBLISHED BY

H. A. MANNING COMPANY

514 WEDGEWAY BUILDING SCHENECTADY 5, N. Y.

COPYRIGHT 1949 BY H. A. MANNING CO.

INDEX TO CONTENTS

	Hoosick Falls
Abbreviations	305
Advertisers	287
Advantages	288
Alphabetical Directories	305
Associations	290
Branded Goods—See Classified Business Directory	
Business Directories—See Classified Business Directories	
Buskirk and East Buskirk, see Hoosick Falls Alpha Dir.	
Cemeteries	290
Churches	290
City Officers	289
Classified Business Directories	365
Clubs	290
County Government	291
Courts	291
Fire Departments	289
Fraternal Organizations	290
Hoosick Falls Alphabetical Directory	305
Incorporated Companies, see Alphabetical Directory	
Industrial Statistics	289
Labor Organizations	291
Libraries	290
Location	288
Miscellaneous	289
New York State Government	291
Parochial Schools	290
Police Department	289
Post Offices	290
Public Schools	289
Rensselaer County Government	291
Societies	290
Street Directory	353
Town Officers	289
United States Government	292

RECAPITULATION
(Hoosick Township Only)

New names added	1,800
Old names removed	1,575
Changes locally	3,240
Total changes	6,615

UNITED STATES COPYRIGHT LAW
In force July 7, 1909

Section 28. That any person who wilfully and for profit shall infringe any copyright secured by this act, or who shall knowingly and wilfully aid or abet such infringement, shall be deemed guilty of a misdemeanor, and upon conviction thereof shall be punished by imprisonment for not exceeding one year or by a fine of not less than one hundred dollars, nor more than one thousand dollars, or both, in the discretion of the court.

ADVERTISERS

Buckley Joseph & Sons 298
Bulson Bros top lines
Callahan Lumber Co top lines
Classic Service 296
Colasta Co Inc 302
Corner Press The 304
Curtice The Florist top lines
Davison John S 300
Dougherty Edward J 298
Estellite Co Inc 304
Fairbanks Express front cover
Galante Thos & Sons 284
Haynes Bros front cover
Hoosick Falls Lumber Co front cover
Hoosick Falls Monumental Works back cover
Hoosick Falls Standard Press insert
Hoosick Falls Undergarment Corp 303
Hoosick Falls Village Officers 294
Hubbard's Paint Store 296
Immaculate Conception Church 295
K & K Pastry Shop front cover
Kincaid M D & Sons front cover
Leary Joseph F 293
Lester Kenneth E back cover
Lunos Buick Co 293
Mahar Leo J top lines
Maleady Bros back cover
Manning H A Co 4
Mary's Restaurant 299
McEachron J H 297
McKearin George S Inc front cover
McLucas James 298
Monahan's Restaurant 299
Municipal Building 294
New Theatre 336
Noble & Wood Machine Co 301
Owl Garage inside back cover
Peoples-First National Bank 282
People's Gasoline & Oil Co Inc 293
Permanent Savings & Loan Association back cover
Pitt & Skorupski 300
Reed Forrest J front cover
Robson Walter E top lines
Schmigel Bros top lines
Schweizer M 297
Scott George back cover and 297
Scott Sylvester E 300
Sno-White Laundry 299
Specialty Insulation Mfg Co 302
Standard Press insert
Thorpe's Drug Store back cover
Walloomsac Paper Mills Inc 284
Weir & Hamilton top lines
Wirmusky Bros inside back cover
Wood Flong Corp 304

ALBANY, N. Y.

National Savings Bank top lines

BENNINGTON, VT.

Home Furniture Co front edge
Marshall's Garage Inc back bone
Nelson James F Inc top lines

COHOES

Cohoes Savings Bank 23

EAGLE BRIDGE

Austin George G 296

LATHAM

Latham Rug Co back cover and 300

NORTH ADAMS, MASS.

Dibble S B Lumber Co top lines
McCraw & Tatro top lines
Mullen Bros Inc 298

STILLWATER

Carson Robert I Jr under name
Perry A F Funeral Home front cover
Vinett Arthur under name Mechanicville

TROY

Credit Bureau of Troy front cover
Frear Wm H & Co Inc top lines, botton edge and back bone
Grimm Building Material Co Inc front cover
Keller Baking Co back cover
Mann H R & Co Inc front cover
Singer Sewing Machine Co 299
Tinley-Wellington Co Inc top lines
Troy Savings Bank back cover and 3
Troy Stamp Mfg Co 30

WATERVLIET

West Side Structural Co insert

HOOSICK FALLS

LOCATION—Hoosick Falls is located in the rolling country 25 miles east of the Hudson River. It lies mostly on the north bank of the Hoosick River and derives its name from the falls of the river at this point. It is 26 miles to Troy, 33 to Albany, 41 to Schenectady, 23 to North Adams, 60 to Greenfield, 165 to Boston, 14 to Bennington, 63 to Rutland, 121 to Burlington, 170 to New York. Hoosick Falls is rich in historic lore. A few miles to the east is the site of the famous Battle of Bennington. The Indian tribes traversed this country on their way to and from the Hudson River.

INDUSTRIAL—Hoosick has had a famous history industrially, here the great Walter Wood Mower and Reaper Machine plant was located and the decline of this industry was a hard blow. However, Hoosick Falls is recovering and now is entering upon the most vigorous industrial era of its history. There are some fine old substantial industries making paper, paper making machinery, underwear, sweaters, shirts and collars, cigars, dresses, heaters, iron and brass castings, metal stampings, paper boxes, carbonated beverages, brushes, dairy products, furnaces, agricultural machinery parts, radio equipment, lumber, grain products. A number of new industries have come to Hoosick Falls in the past few years making a variety of products that promises to substantially increase the industrial prestige of Hoosick Falls within the next few years. The Hoosick River furnishes a good power here.

MISCELLANEOUS—The population covered by this Directory which is contiguous to Hoosick Falls township is about 8,000. The population in 1925 had increased to 7,262 so that evidently it reached bottom in its decline in 1920 and is at the present time growing. Hoosick Falls is well paved and issued bonds for $400,000 to do the work. There are good schools: 6 public schools in Hoosick Falls proper and an equal number in balance of township; there are 3 parochial schools and 1 private school. There are 15 churches. It is on the main line of the Boston & Maine Railroad, with stations at Hoosick Falls, Hoosick, Hoosick Junction, East Buskirk and Eagle Bridge; the Rutland Railroad has stations at Hoosick Junction, North Hoosick and Walloomsac; the Delaware & Hudson has a station at Eagle Bridge. Busses give service to adjacent large cities and suburban towns.

ADVANTAGES—Hoosick Falls offers splendid opportunities for residence and business. With its well paved streets, plenty of natural building room, beautiful terrain, three railroads within the township, a good outlying territory for agriculture and trade, water power, remoteness from other trading centers, good banking facilities, a well balanced industrial structure, an alert citizenship looking for new industries and with progressive ideas, it is decidedly on the upgrade.

MANNING'S

HOOSICK FALLS

AND TOWNSHIP

Situated on the Hoosick River from which an excellent power is furnished for running its large manufacturing industries. It lies 27 miles northeast of Troy and 164 miles from Boston on the Fitchburg Division of the Boston & Maine Railroad. Population of township about 8,000.

Miscellaneous Directory

Copyright 1949 by H. A. Manning Co.

TOWN OFFICERS

Supervisor—Bert Baker
Town Clerk—W F O'Hearn
Veteran Service Officer—John F Cahill
Health Officer—Dr Robert E Maderer
Public Officer Comm—Warren P Gooding
Supt Highways—James C McLucas
Constables—George Rifenburg
Justices—Leon Dowing, David J Fennessey

VILLAGE OFFICERS

Mayor—Stanley B Ford
Board of Trustees—Joseph Fleming, Edward V Gorman, James B King, Martin C O'Malley, William F Rourke Sr, Walter E Maderer
Treasurer—John A Haussler
Police Justice—Edmund J Skorupski
Village Attorney—James S Scott
Village Clerk and Water Clerk—Rita E Doyle
Assessor—Arthur F White
Health Officer—Dr Robert E Maderer
R V S—Rita E Doyle
Street Supt—Edward A Bouplon

POLICE DEPARTMENT

Chief—Frank W Driscoll; patrolmen Frank G Demick, Norman G Scott

FIRE DEPARTMENT

Central Station—46 Church
Chief—John J Shea; 1st assistant chief, E Elwin Armstrong; 2nd assistant chief, Charles Severson Jr; sec-treas, David J Fennessey; drivers, Joseph S Smith, William Hennessey, Carleton Shaw

Seth Parsons Steamer Co No 1—Capt, John Hughes; 1st asst, vacant; 2nd asst, Timothy Burns; treas, Charles Carr, 40 men. Meets 1st Monday evenings

Hook and Ladder Co No 1—Capt Frederick O Smith; 1st asst, George H Minkema; 2nd asst, Elin Armstrong; sec, Charles Severson; treas, George Cuddihy. Meets 1st Thurs

Fourth Ward Hose Co—Capt, Martin Shea; asst capt, John Rowley; sec-treas, James J McAuliffe. Meets 1st Mon 20 men

Miller Hose Co No 1—Capt, Charles Winegard; asst, Frank Davock; sec, John Gannon; treas, Richard Cuddihy. Meets 1st Monday 20 men

J D Howe Hose Co—Capt, Harold Minkema; 1st asst, Thomas Mulready; sec, Edward Minkema; treas, Paul Hibbard. Meets 1st Wed, 20 men

FIRE ALARM BOX NUMBERS

Box Location

First Ward

1-1 Wood Flong Corp
1-2 Miller Hose House
1-3 Mechanic and Cummings
1-4 River Road and Martin
1-5 Davis and Wall
1-2-1 Parsons School

Second Ward

2-1 River and Second
2-2 Fourth and Hoosick
2-3 Elm and Second
2-4 First, Noble and Wood
2-1-4 Center St School

Third Ward

3-1 Church and Hoosick
3-2 Main and Richmond
3-3 Main and John
3-4 Lyman and John
3-1-2 Main St School
3-1-3 Classic St School
3-2-1 W A Wood High School

Fourth Ward

4-1 High and Munsell
4-2 Munsell and Troy
4-3 Abbott and Parsons
4-4 Upper Wilder
4-1-2 St Mary's Academy

PUBLIC SCHOOLS

Board of Education—Chairman Walter G Durfee, Joseph Leary, Robert Maderer, trustees, John Frier; clerk, Floyd D Taylor; treas, Harold Stacy. Regular meetings 1st Wed of each month

Superintendent of Schools—Marvin B Loveys

High School Teachers—Marion Case, Douglas Eigmey, H Brandford Cole, Patricia Clopeless, Charles Gilman, Richard Cumins, Alma Potts, Charlotte Hulihan, Nancy Dickson, Mary Stolfe, Gerald Relihan, Betty Woodard, Helen Pallotta, Mrs Charles Gilman, Ralph Bullock, Dora Boyce, Eleanor Leary, Bernard Balder

Main St School—Alice Wood, prin; Marjorie Newe, Gerald Niles, Cecelia Holden, Helen Shea

Classic Street School—Mrs Lillian Slocum, prin; Alice Wood, Mary Miles, Elizabeth Connick, Helen Levandowski, Ella Higgins

Center Street School—Mary Shaw, prin; Margaret Curtis, Helen Levandowski

Parsons School—Elsie Wirth, prin; Helen Levandowski

District School No 12—Buskirk

Janitors—Roy Dorr, Main St School; Marcus Kipp, Classic St School; John McDonough, Center St School; William Dame, arsons School; James Sherin High School Daniel Peer

Private School

Hoosac School—Rev Meredith Wood, rector headmaster

Parochial Schools

St Mary's Convent, 9 High; St Mary's Academy, High c Classic, Mother Superior Margaret Joseph prin; St Mary's Convent, Mother Superior Margaret Joseph

POST OFFICES

Postmaster—H V Allen; asst, Charles F Wood; chief clerk, Guy H Phillips; mailing clerk, Edward F Kelly; clerk, Richard P Dalheim; special delivery messenger, Thomas Carney; mail messenger, Thomas Carney

City Carriers—John W Case, Robert C Brew, William E Allard

Substitute Carriers—George C Laurson, Leo Burns

R F D Carriers—John E Van Der Kar 1st; Walter A Cusson, 2nd

North Hoosick

Postmaster—Mrs Katherine E Flynn

Hoosick

Postmaster—Wilma I Surdam

Buskirk

Postmaster—John Pappas, RD; Carriers Michael Curtis, 1st; Giles I Russell, 2nd

Eagle Bridge

Postmaster—Edward F Curtis; clk Loretta Witbeck; carrier, Leo J Curtis, RD1

LIBRARY

Cheney Free Public Library and Historical Rooms—Trustees, Howard B Thompson, Dr Homer S Rowley, Sylvester Scott, R B Surdam, Joseph Leary; pres, R B Surdam; v-pres, H B Thompson; sec, Sylvester Scott Librarian, Muriel Stewart. Open daily 3 to 5:45 p m and evening 7 to 9 p m, closed Sundays and holidays

CHURCHES

Advent Church—S West Hoosick. Pastor, Melvyn W White. Services Sunday 11:00 a m and 7 p m

All Saint's Episcopal Church—Hoosick. Pastor, Rev W L Fielding Haylor. Service 10:30 a m, Sunday School 9:30 a m

Dutch Reformed Church—Buskirk. Pastor, supplied. Services 10:30 a m Sun

First Baptist—Main. Rev Everett E Gardiner, pastor. Services Sunday 11:00 a m Sunday School 10:00 a m

First Methodist Church—Main c Estabrook av

First Presbyterian Church—Church c Center.

Hoosick Baptist Church—Pastor, Rev M H Farnum. Services Sunday 10:30 a m, Sunday School 11:45 a m

IMMACULATE CONCEPTION CHURCH—Main. Rector, Rev George Walker OSA asst, Rev Paul K Lynch O S A and Rev James P Ambrose O S A. Services Sunday 6:30, 8:30, 9:45 and 11 a m, benediction after 9:45 Mass, daily Mass 7:30 and 8:00 a m. see p 295

Methodist Church—Buskirk. Rev Howard M Hills, pastor. Services 8:00 p m Sunday Sunday School 7:30 p m

Methodist Church—Eagle Bridge. Pastor, Rev Paul Campbell. Service Sunday 2 p m

Methodist Church—Pastor, Rev William K Bradshaw. Services Sunday 10:30 a m, 7:30 p m, Sunday School 11:30 a m, Epworth League 6 p m

Methodist Church—Potter Hill RD2. Rev William K Bradshaw, pastor

St Bridget's (Roman Catholic) Church—Buskirk. Rev William F Cuddy, pastor, Valley Falls. Mass 11:00 a m Sunday

St Mark's Episcopal Church—Rector, Rev Jerrold C Potts. Services Sunday 8 and 10:30 a m and 9:00 a m at St John's Chapel, Wolloomsac

West Hoosick Baptist Church—Services Sunday 11:00 a m, SS 10:00 a m, Thurs 7:30 p m

United Church of Christ (Amalgamation of the former First Methodist and First Presbyterian Churches using both churches for services at alternate periods) Rev Melvin R McGoughey, pastor. Services Sunday 10 a m, Sunday School 10 a m Main c Estabrook av and Church c Center

CEMETERIES

Maple Grove Cemetery (New and old) Church jct Main

St Mary's Cemetery—Above jct of Church. Clover Thomas, sec-supt

Hoosick Cemetery—Hoosick Corners. Thos Cloke, caretaker

Buskirk Bridge Cemetery

West Hoosick Cemetery—West Hoosick, Harold A Moseley, sec

SOCIETIES, ASSOCIATIONS, ETC

American Legion, Hoosick Post No 40—William Dougherty; adjutant, William L Morrissey; treas, Martin O'Malley. Meets 1st Mondays and 3rd Tues at Municipal building 8 p m

American Legion Auxiliary, Hoosick Post No 40—Pres, Mrs Helen Arasia; sec, Mrs Hattie Haas; treas, Mrs Nellie Draper. Meets 1st Thurs at Municipal Bldg

American Red Cross, Hoosick Chapter—, Pres, T Morgan Burke; v-pres, Howard G Cox; sec, Mrs Alice Dodge; treas Henry T Cramer. Meets 1st Monday at Municipal Bldg

American Sons of Italy—Treas Joseph Salluzzo; sec, Anthony J Salluzzo. Meets 1st Weds at Leary Blk, 4 Main

A O H, Ladies' Auxiliary Division 3—Pres, Mrs Katherine C Millett; fin sec, Mrs Margaret Mulvihill; treas, Mary C Whalen. Meets 2nd Thurs of month at A O H Hall

B P O E, E R, James King; sec, James S Kenney; treas, John Coleton, Sr. Meets 2nd and 4th Tues of each month at the Elk's Home

Catholic Daughters of America, Court St Mary No 30—G R, Mrs Loretta Brahan; fin sec, Mrs Bessie Carney; treas, Catherine E Rielly. Meets 2nd and 4th Tuesdays in K of C Home, Main

Crescent Club—Pres, Andrew Williams; sec-treas, Daniel Webster. Meets 4th Tues 8 p m

Fraternal Order of Eagles, H F Aerie No 2467—Pres, William F Walsh; v-pres, Forrest Sherman; sec, Edward C Minkema; treas Daniel Shannahan. Meets 1st and 3rd Tues of each month

Hoosick Falls Cemetery Assoc—Pres, Harry N Weir; sec-treas, Ira B Surdam; asst-treas sec, Mrs Etheline M Chapman

Hoosick Falls Co-operative Fire Insurance Co—Pres, Jay C Cottrell; sec-treas, Ernest F Rudd. Annual meeting 2nd Tues in Jan at Municipal bldg

Hoosick Falls Country Club—Pres, Douglas C Baleholts; sec, O N Rathbun; treas, George S McKearn, Jr. Meets annually 2nd Tues in March

Hoosick Falls Kiwanis Club—Pres, Edmund Skorupski; v-pres, Rupert Thorpe; treas, Henry Cramer. Meets every Tues 12 m at Masonic Hall

Hoosic Falls Teachers Association—Pres, Mary Shaw; v-pres, H Bradford Cole; sec-treas, Eleanor Leary

Hoosick Grange P of H No 1127—Master, Charles Filkins; treas, Burton I Pine; sec, Mrs Almon Hewitt. Meets 2nd Wed Hoosick

Hoosick Grange Farmers Exchange—Pres, David Herrington; treas, Burton L Pine; sec, George Bovie. Meets 4th Wed of Feb at Grange Hall

Knights of Columbus, Hoosick Falls Council No 457—G K, Walter Warren; fin sec, Robert A Crawford; treas, Michael J Dillon. Meets 2nd and 1st and 3rd Thurs in K of C Hall

Masonic, Order of Amaranth Hoosick Court No 107—R P, Ernest Rehbeiger; R M, Mrs Marion Rehberger; treas, sec, Mrs V Briggs Shaw. Meets 2nd and 4th Wednesdays at Masonic Hall

Raymond Chapter No 248 R A M—H P, Roland Brown; treas, Harold O Kincaid; sec, E Elliott Avery. Regular convocations 2nd and 4th Thursdays at Masonic Hall

Van Rensselaer Chapter No 161 O E S—W P, George B Copeland; W M, Mrs Estella Shaw; sec, Mrs Freelove Neuschwander; treas, Mrs Amity Quackenbush. Meetings 1st and 3rd Fridays at Masonic Hall

Van Rensselaer Lodge No 400 A F & A M—Sec, Walter H Wruck; treas, Guy H Phillips. Stated communications 1st and 3rd Tuesdays at Masonic Hall

Labor Organizations, Barbers Union No 556—Pres, Walter Rankin; v-pres, John Murphy; sec-treas, Robert A Crawford. Meets last Thurs at 8 p m

International Ladies Garment Workers Union Local No 280—Pres, Mrs Charlotte Mulready; sec, Jessie Waddington. Meets on call of pres

United Rubber Workers of America, Local No 46—William L Grennan, sec. Meets Railroad av cor Elm

New York National Guard, 105 th Infantry—Capt Anthony J Wirmisky. Drills Mon evenings at Armory

Pioneer Fish and Game Club—Pres, Edward Sabaski; sec, Paul Rivard; treas, Joe Ruditus. Meets 2nd Tues of each month

Women's Relief Corp, No 241—Pres, Elizabeth Armstrong; treas, Lena B McLoughlin. Meets 2nd and 4th Wednesdays in each month at G A R Hall

COURTS

Police Court

Justice—Edmund J Skorupski. Sessions daily at 9 a m

Surrogate Court

Judge—Edward J Donohue, Troy; clerk, Abram Jordan Troy

Rensselaer County Court

Judge—Herbert D Hamm, sittings at Court, Troy

Rensselaer County Government
County Seat, Troy

Clerk—John S Finch, E Greenbush

County Treasurer—James M Braham, Hoosick Falls

Commissioner of Public Welfare—Douglas C Hudson, Troy

County Attorney—DeForest C Pitt, Hoosick Falls

District Attorney—Earle J Willey, Troy

Sheriff—Charles A Leverence, Rensselaer

Supreme Court Justices—William H Murray Troy and Donald C Taylor, Troy

United States District Court

Judge—Frank Cooper, Albany. Referee in bankruptcy, Homer J Borst, Schenectady

NEW YORK STATE GOVERNMENT

Governor, Thomas E Dewey; lieut governor, Joseph Hanley

U S GOVERNMENT

Executive Dept from Jan 20, 1949 to January 20, 1953—President, Harry S Truman, Mo; Vice-president, Alben W Barkley, Ky; The Cabinet: Sec of State, Dean W Acheson, Conn; Sec of Treasury, John W Snyder, Mo; Sec of Defense, James V Forrestal, NY; Sec of interior, Julius A Krug, Wis; Secof Agriculture, Charles F Brannan, Col; Sec of Commerce, Charles Sawyer, Ohio; Sec of Labor, Maurice J Tobin, Mass; Attorney General, Thomas C Clark, Texas; Postmaster Jesse M Donaldson, Ill

Statistics Show Directory Advertising

GETS more prospective buyers per dollar than any other kind of advertising.

BEFORE the buying public twenty-four hours of the day.

THE PUBLIC is using your DIRECTORY on an average of once every six minutes in every twenty-four hours.

Display Your Business Properly in Your Local Directory to Get Results

The Peoples Gasoline & Oil Co., Inc.

Telephone 165 Plant—Foot of 1st St.

HOOSICK FALLS, N. Y.

Wholesale Distributors of
TEXACO GASOLINE
KEROSENE and MOTOR OILS
INDUSTRIAL OILS and GREASES
FUEL and FURNACE OILS
GOODRICH TIRES
DELCO OIL BURNERS AND HEATING SYSTEM
INDUSTRIAL ALCOHOL and ANTI FREEZE

LUNOS BUICK CO.

SALES AND SERVICE

FACTORY TRAINED MECHANICS
COMPLETE "SUN ELECTRIC" TESTING EQUIPMENT
Phone 537-M
56 CHURCH STREET HOOSICK FALLS, N. Y.

JOSEPH F. LEARY

Goodyear Tires
Tubes - Batteries

MacMILLAN RING-FREE
VALVOLINE AND TYDOL MOTOR OIL
ACCESSORIES—LUBRICATION
VULCANIZING AND RECAPPING SERVICE
201 CHURCH STREET Tel. 462 HOOSICK FALLS, N. Y.

MUNICIPAL BUILDING

HOOSICK FALLS, N. Y.



VILLAGE OFFICERS

Mayor—Stanley B. Ford
Trustees—Joseph Fleming, Edward V. Gorman, James B. King, Martin C. O'Malley, William F. Rourke, Sr.,
Asst. Mayor; Walter Wirmsuky
Clerk—Rita E. Doyle
Treasurer—John A. Haussler
Street Superintendent—Edward A. Bouplon
Police Justice—Edmund J. Skorupski
Chief of Police—Frank Driscoll
Attorney—James S. Scott
Assessor—Arthur F. White
Health Officer—Dr. Robert E. Maderer
Building Inspector—John J. McGrath

COMMITTEES

Street—Trustees O'Malley, Chairman; Fleming, Wirmusky
Finance—Trustees King, Chairman; Gorman, O'Malley
Fire—Trustees Wirmusky, Chairman; Gorman, O'Malley
Building—Trustees King, Chairman; Fleming, Rourke
Light—Trustees Gorman, Chairman; Rourke, Wirmusky
Water—Trustees Fleming, Chairman; O'Malley, King

WATER DEPARTMENT

Water Committee—Joseph Fleming, Chairman, Martin C. O'Malley, James B. King
Clerk and Collector—Rita E. Doyle
Treasurer—John A. Haussler

Regular meetings of the Village Board of Trustees are held on the second Monday of each month at 7:30 p.m. at the Municipal Building.

Immaculate Conception Church

HOOSICK FALLS, N. Y.



REV. GEORGE A. WALKER, O. S. A., Pastor
REV. PAUL K. LYNCH, O. S. A., Assistant
REV. JAMES P. AMBROSE, O. S. A., Assistant

Masses on Sunday: 6:30, 8:30, 9:45 and 11:00 a. m.
Benediction after 9:45 Mass—Baptisms, 2:00 p. m. Sunday
Masses on Holy Days, 6, 7, 8, 9 a. m.
Masses on 1st Fridays, 7, 8 a. m.—Communion given at 6 a. m.
Confessions, Saturday 4 to 5:30 and 7:30 to 8:30 p. m.
Masses on Week Days, 7:30, 8:00 a. m.

GEORGE G. AUSTIN

HAROLD P. ANDREW, Manager

Telephones: CAMBRIDGE 166F13 HOOSICK FALLS 369R-2

—Dealer in—

BUILDING
MATERIAL
LUMBER
CEMENT
HARDWARE
PAINTS—OILS
VARNISHES



MAIN STREET EAGLE BRIDGE, N. Y.

CLASSIC SERVICE

Tires - Tubes - Batteries

WHOLESALE—RETAIL
HOME AND AUTO SUPPLIES
TEXACO GAS AND OIL

Phone 367 or 283-M

47-49 and 62 CLASSIC STREET HOOSICK FALLS, N. Y.

HUBBARD'S PAINT STORE



STEPHEN BRADLEY, Proprietor

Painting - Paper Hanging

Wall Paper, Paints, Oils
Varnishes, Etc.
Window Glass

Main Cor. Classic St. Phone 210 HOOSICK FALLS, N. Y.

GEORGE SCOTT
FflorIST



Choice
Cut Flowers
and PLANTS

Greenhouse 7 Danforth St.
WE TELEGRAPH FLOWERS ANYWHERE
Tel. 189 HOOSICK FALLS, N. Y.

M. SCHWEIZER

CHARLES DAVIDSON, Proprietor
High Grade Cigars and Tobacco, Pipes
Smoker's Articles and Sporting Goods

GUNS and AMMUNITION

DAILY AND SUNDAY PAPERS AND PERIODICALS
Tel. 110-W
35 CHURCH STREET HOOSICK FALLS, N. Y.

J. H. MC EACHRON

(McEachron Jewelry Store)

WATCHES—CLOCKS—RINGS
JEWELRY—SILVER—GLASS
REPAIRING
CERTIFIED WATCH MAKER

26 CHURCH STREET Tel. 484 HOOSICK FALLS, N. Y.

JAMES McLUCAS
COAL
D & H Anthracite

"IN OUR COAL YOU'LL FIND THE HEAT
THAT WILL MAKE YOUR HOME COMPLETE"

Yard 15 CENTER STREET Tel. 44 HOOSICK FALLS, N. Y.

EDWARD J. DOUGHERTY

LACKAWANNA "the D&H" ANTHRACITE

D. L. & W. COAL

CHURCH & ELM ST. Phone 294 HOOSICK FALLS, N. Y.

Established 1872

JOSEPH BUCKLEY & SONS
Blue Coal & Reading Anthracite

QUALITY WEIGHT SERVICE
GUARANTEED
Phone 415
Cor. ELM ST. and RAILROAD AVE. HOOSICK FALLS, N. Y.

MULLEN BROS. INC.
MOVERS
COAST TO COAST SERVICE

STORAGE—SHIPPING—PACKING
CRATING—INDUSTRIAL HAULING
Agents for Aero Mayflower Transit Co.

80 STATE ST. Phone 890 NO. ADAMS, MASS.

When the? Arises Where to Eat, Say

Monahan's Restaurant

Is the Best Place in Hoosick Falls

Regular Meals and A la Carte Service

Turkey, Chicken & Steak Dinners

HELEN MONAHAN HELEN J. McMARTIN
5 JOHN STREET Tel. 193 HOOSICK FALLS, N. Y.

MARY'S RESTAURANT

MARY CREEDON, Manager

ALL HOME COOKING

Table Board and Rooms

Regular Meals and A la Carte Service

46 CLASSIC STREET Tel. 280-M HOOSICK FALLS, N. Y.

SNO-WHITE LAUNDRY

Launderers and Dry Cleaners

ALL CLEANING AND LAUNDRY WORK
DONE AT OUR OWN PLANT

Phone 132

MAIN Cor. ROGER ST. HOOSICK FALLS, N. Y.

Singer Sewing Machines and Singer Vacuum Cleaners

SALES AND SERVICE

ONLY SINGER GIVES GENUINE SINGER SERVICE AND GENUINE SINGER PARTS

SINGER SEWING CENTER

337 RIVER STREET Tel. Troy 477 TROY, N. Y.

SYLVESTER E. SCOTT

LAWYER

Telephone: Office 167; Residence 230

THORPE BLOCK HOOSICK FALLS, N. Y.

PITT AND SKORUPSKI

ATTORNEYS-AT-LAW

Tel. 32

48 CLASSIC STREET HOOSICK FALLS, N. Y.

JOHN S. DAVISON

ATTORNEY-AT-LAW

Tel. Office 302—Res. 276-R

1 MAIN STREET HOOSICK FALLS, N. Y.

RUGS

CARPETS BROADLOOM

LATHAM RUG CO., INC.

At Traffic Circle, Latham, N. Y.

ALBANY TEL. 5-3011 WATERVLIET TEL. 1569

President, HARRY N. WEIR
Vice-President, CLAYTON E. SHAW
Secretary, HENRY F. CRAMER



Noble & Wood Machine Company, Inc.

Paper Mill Machinery

Iron and Brass Castings

Tel. 83

Foot 1st Street HOOSICK FALLS, N. Y.

SPECIALTY INSULATION
MFG. COMPANY, INCORPORATED

Custom Moulding

For Electrical and Mechanical Uses
Novelties and Specialties

Telephone 290 and 291

CENTER ST. and R. R. AVE. HOOSICK FALLS, N. Y.

THE COLASTA CO., INC.

Colasta

Manufacturers of

Synthetic Resin and Thermosetting Plastics

Tel. 256

1 MECHANIC STREET HOOSICK FALLS, N. Y.

HOOSICK FALLS UNDERGARMENT CORPORATION

MILLS

HOOSICK FALLS, N. Y.

PHONE 170

★

MILSTONE UNDERGARMENT CORPORATION

MILLS

HOOSICK FALLS, N. Y.

PHONE 170

Tel. MUrray Hill 5-2658

149 MADISON AVE. NEW YORK 16, N. Y

Wood Flong Corporation

HOOSICK FALLS, N. Y.



Manufacturers of

DRY MATS FOR STEREOTYPING

LUNSFORD P. YANDELL, President
NELSON MAYNARD, Chairman of Board
O. N. RATHBUN, Treas.
WILLIAM H. INGRAM, JR., Sales Mgr.

New York Office
551 FIFTH AVENUE

ESTELLITE CO., INC.

Manufacturers of

Residential Incandescent Lighting Fixtures

LOWER JOHN ST. Tel. 386 HOOSICK FALLS, N. Y.

The CORNER PRESS

A. J. GOODWIN, Proprietor

Office and Factory Printing

WEDDING AND SHOWER INVITATIONS TO ORDER

Phone 296-J

33 CENTER ST. HOOSICK FALLS, N. Y.

ISN'T it foolish to put off giving your eyes the help they need? Come and see us.

TINLEY-WELLINGTON CO., Inc.
OPTOMETRISTS—OPTICIANS
45 Third Street, TROY, N. Y.

MANNING'S

Hoosick Falls Alphabetical Directory 1949

Copyright 1949, by H. A. Manning Co.

PUBLISHERS' NOTICE

The information in this directory is obtained as far as possible by actual canvass, compiled in a way to insure maximum accuracy. While the publishers will in no way be held responsible for any errors that may occur, they will be pleased to have any inaccuracies called to their attention, for correction in succeeding editions.

TO FIND A NAME YOU MUST KNOW HOW TO SPELL IT

There are many ways of spelling some names with practically the same pronunciation

Abbreviations—In the following pages: assn, association; av, avenue; blk, block; bldg, building; bkpr, bookkeeper; cor, corner; ct, court; dist, district; emp, employed; h, house; m, miles; n, near; opp, opposite; opr, operative and operator; pl, place; rd, road; ry, railway; sq, square; rem, removed; r, rooms; res, residence; sten, stenographer; supt, superintendent; treas, treasurer; ter, terrace; RD, rural delivery; E, East; N, North; S, South; W, West; wid, widow.

A Felt Co	Albany Felt Co	N & W Mch Co	Noble & Wood Machine Co
E B	Eagle Bridge	NYP&LCorp	New York Power & Light Corp
H	Hoosick	P H	Potter Hill
HTCMfgCo NB Vt	H T Cushman Mfg Co NB Vt	Spec Ins Mfg Co	Specialty Insulation Manufacturing Co
N B Vt	North Bennington Vt	Wal	Walloomsac
N H	North Hoosick	WPCo	Walloomsac Paper Co

A A A Owl Garage 92-94 Church
A O H Hall 11 Church
Abbott Arthur (Delia) farmhand h Wilson rd WH RD1
" Arthur L farmhand h Cattrell Hill rd RD1
" Emory W (Minnie) retired h81 Wilder av
" Frank farmer h Bushkirk RD1
" Robert farmer h W Hoosick PO B RD1
Abel Bertha Mrs r25 River
Adammites Joseph ice peddler r175 Church
" Walter (Charlotte) carp r Scott
Adams John (Florence A) caretaker h37 Elm
" Walter A (Charlotte) carp h64 River rd
Adrian Henry (Mary) emp Wood Flong Corp h11 Madison
Agan B Frank (Lena) retired h195 Main
" Eileen student r Forest Agan RD1
" Forest farmer h Pine Valley rd RD1
" Helen Mrs h RD2
" Isaac N Mrs h RD2
" Kathryn C wid Herbert J h Breese Hollow rd RD3
" Ralph W farmer h PH RD2
" Walter r Breese Hollow rd RD3
Akoury Michael (Madelon) prop State Line Restaurant h Wal at State Line PO NB RD1
Albany Felt Co I J Fisher mgr mfrs paper mkrs felts John
Albergine Alceste (Benilda) emp Spec Ins Mfg Co h8 Fifth
" Alyce Mrs beauty shop 26 River r do
" Anita emp N Pownal Vt r15 Congress
" Edward USA r53 Classic
" Esther (Mrs Joseph) dressmaker 53 Classic h do
" Gino student r53 Classic
" Irene (Mrs Raymond) mach opr H F Undergarment Corp h9 Second
" Joseph shoe repairing 53 Classic h do
" Paul lab r15 Congress
" Raymond (Irene) cutter H F Undergarment Corp h9 Second
" Richard (Emiley) pressman Spec Ins Mfg Co h15 Congress
Albovicz Agnes wid Sigmund emp H F Undergarment Corp r78 Mechanic
" Benjamin (Helen) grocer 42 Mechanic h13 do
" Florence emp grocery store r62 Mechanic
" Leo clk 42 Mechanic r13 do
" Leo (Mary) grocer 62 Mechanic h do
" Raymond clk r62 Mechanic
Aldrich Bertha r Mrs Lenetto Aldrich
" Lenetto wid Lewis B h Bushkirk
" Lewis (Betty J) emp Wood Flong Corp h Bushkirk

Curtice, The Florist
"Bonded Member of the F. T. D."
78-80 WILDER AVE. Tel. 20
When You "Say It With Flowers" Say
CURTICE
HOOSICK FALLS, N. Y.

Alecknavic Anthony (Patricia) emp Spec Ins Mfg Co h9 Cummings
Aleksonis John emp Haynes Bros r S Aleksonis NH rd RD3
" Peter emp S&TPCo r S Aleksonis RD2
" Sylvester lab h NH rd RD2
Alexander Josephine Mrs h88 Mechanic
" William (Helen) prop Cancellation Shoe Store h6 Redmond
Allard Albert H (Louise) mach N&WMchCo h48 Center
" Livina M (Mrs Albert H) opr HTMfgCo h48 Center
" Richard J emp Wood Flong Co r48 Center
" Wilbert H (Clare F) emp Spec Ins MfgCo h11 Waldron av
" Wilbert J emp N Pownal Vt r11 Waldron av
" William E (Peggy) carrier PO h10 Jackson
Allen Albert tel opr Petersburg Jct h H Hoosick rd NH
" Blanche H Mrs nurse Cambridge r14 Munsell
" H Vincent (Inez H) postmaster Hoosick Falls h110 High
" Jean nurse r Old NH rd
" Lois (Mrs Walter) emp B College r Old NH rd
" Robert emp Bennington Vt r Old NH rd
" Thomas (Ellen) emp S&TPCo h Wal rd NH
" Walter S (Lois) retired h NH
" Walter S Jr emp Bennington Vt r N Hoosick rd NH
Altenreid John H (Eva M) cutter H F Undergarment Corp h158 Church
AMBROSE JAMES P REV O S A curate Immaculate Conception Church r67 Main
AMERICAN HOUSE Wirmusky Bros props Elm c Railroad av
Ames Irving T(Helen)farmer h Bushkirk RD2
" Louis M (Mary) foreman Wood Flong Corp h43 Main
Anderson Earl J (Eva K) truck driver h EB RD1
" Ernest P (Clarissa) retired r PO EB
" Ernest (Clarissa) emp N&WMchCo h EB
" Mary E wid Theo emp Bennington Vt h7 Smith
" Milo (Nellie) retired h3 Jackson
" Theodore C student r7 Smith
Andrew Charles h EB RD1
" Emerson mech h Main H
ANDREW HAROLD P (Marion A) mgr George G Austin h Main East Bridge R D 1
ANDREW MARION A (Mrs Harold P) bkpr George G Austin h Main East Bridge RD 1
Andrews Harold F r Main EB
" Harry H farmer h EB PO EB RD1
Andrick William (Grace) photographer 24 Church h110 do
Ann's Beauty Salon Mrs Ann Perreault prop 108 Church
Appel William (Inez) emp Bennington Vt h Hill rd to Hoosick RD1
Arasim Helen I (Mrs Stanley) nurse 5 Hoosick ct h do
" Stanley (Helen I) emp Wood Flong Corp h Hoosick ct
Archer Edward A Sr emp State h8 Armory av
" Edward A Jr r8 Armory av
" James H r8 Armory av
" John S emp Colasta Co r8 Armory av
" Margaret M r8 Armory av
" Thomas F emp Wood Flong Corp r8 Armory av
" William J emp Wood Flong Corp r8 Armory av
" William L E (Stella) prop Archer's Garage h Main rd
Archer's Garage William L Archer prop Main rd H
Archibald Alta B emp H F Undergarment Corp h14 Fourth
Arico Philip emp N&W Mch Co h3 Kelley
Armitage George (Doris) emp Wood Flong Co h10 Fiske
" J Raymond (Alvena M) emp Spec Ins Mfg Co h92 Elm
Armsby Phoebe wid Ardon L h South PO H
Armstrong Carrie A wid Ernest G r79 Rogers av
" David E (Sybil) veterinarian 90 High r do
" E Elwin (Anna) meter reader NYP&L Corp r79 Rogers av
" Elizabeth A h45 First
" Flora V dom 49 River r do
" Herbert emp Spec Ins Mfg Co r175 Church
" Ivan (Blanche) emp WPMills Inc h75 Abbott
" L Carleton (Lena A) supt NYP&LCorp h6 Estabrook av
Arnold Charles W (Alma) paper mkr h Wal rd PO NB RD1
" James G (Marian E) sexton Immaculate Conception Ch h3 Hoosick ct
Atkins Elmer E (Jennie) farmer h W Hoosick RD1
Atwood Florence emp N Pownal Vt h20 Classic
" Raymond S (Mary) emp N Pownal Vt h14 Fiske
" Walter F (Mabel) pntr h Home
" Walter F Jr (Audna W) foreman Pownal Vt h Dale
AUGUSTINIAN FATHERS 67 Main
Auhiffe William J (Bertha B) pntr h103 Railroad av
Aurernig Frank (Doris) emp White Flomatic Corp h8 Congress
" Joseph emp White Flomatic Corp r8 Congress
Austin Clifford E r Horace Austin Buskirk
AUSTIN FLORENCE A wid George G h Waite rd Eagle Bridge RD2
AUSTIN GEORGE G Harold P Andrew mgr building materials hardware paints oils and lumber etc Main Eagle Bridge see p 296
" Gloria L student h Mrs Maude Austin EB

Walter E. Robson FUNERAL HOME AMBULANCE SERVICE

54-58 CLASSIC ST. Tel. 39 or 70 HOOSICK FALLS, N. Y.

" Harry farmer h EB
" Herbert farmer h Center White Creek EB RD1
" Horace (Emma) farmer h Buskirk rd RD2
" James D farmer and carp h off Pratt rd EB RD2
" John farmhand r Ball ext RD3
" Mary wid A Judson h1 Fiske
" Mary emp H F Undergarment Corp h1 Fiske
" Roscoe C (Hannah M) carp h Ball rd ext RD3
" William P farm hand r Ball ext RD2
Avery Clara L wid Eugene H h27 Mechanic
" E Elliott (Hazel) tchr Hoosick h27 Mechanic
Ayers Alice dom r50 Center
" Charles R lab h87 High

BABCOCK CLARENCE E (Lottie E) farmer h Buskirk
" Evelyn B student r Buskirk RD2
" Hazel C h Buskirk
" Howard (Lucy) farmer h Hill rd to Hoosick RD1
" Raymond emp B&MRR r Hill rd to Hoosick RD1
Bachorz Albert emp N&WMchCo r196 Main
" Francis J (Carolyn) golf pro and greens kpr Hoosick Falls Country Club h Woods Pond rd
" Frederick emp Wood Flong Corp r196 Main
" Joseph (Mary) emp N&W Mch Co h196 Main
" Joseph Jr carp N&W Mch Co r196 Main
" Michael mach N&W Mch Co r196 Main
Bacon J Kenly (Elsie) retired h E Hoosick rd RD3
Baertschi Emil farmer h Shulter's rd RD2
Bailie David E foreman S&TPCo h N Hoosick rd RD2
" Esther r D E Bailie RD2
Bain Wesley E (Hazel) oil dealer 49 Center h do
Bakatis Benjamin (Helen) emp N&WMchCo h4 Wallace av
" Helen r4 Wallace av
" John (Petrova) emp N&WMch Co h46 Mechanic
" Walter (Margaret) emp N&WMch Co h31 Munsell
Baker Bert (Cora) prop Baker's Nursery and supv h W H PO HF RD1
" Benjamin r LeRoy D Baker NH
" Clarence W (Pauline B) emp Wood Flong Corp h39 River rd
" Clyde R (Dorothy) emp Baker's Nursery r Bert Baker NH
" David A farmer Bovie Hill RD1 r do
" Edward A (Violet) emp Baker's Nursery h RD2
" Edward W (Claire E) emp Bennington Vt h12 Third
" Elmer (Irene) emp Albany r William Blinstrub
" Evelyn S (Mrs Harvey G) (Baker's Gift Shop) res Greenwich
" Florence wid Clarence H h N Hoosick rd
" Grace E dressmaker r176 Main
" Harvey G (Evelyn S) (Baker's Gift Shop) and mgr 15 John res Greenwich
" Irving Jr (Martha) farmer h Buskirk RD1
" Kathryn P emp H F Undergarment Corp r39 River rd
" Kenneth L h EB RD1
" Lena Mrs r40 Center
" LeRoy D (Alice M) emp Wood Flong Corp h7 Davis
" Louise wid Benjamin r58 Wilder av
" Norman S (Rebecca) farmer h W Hoosick rd RD2
" Paul J (Agnes) farm hand r Irving Baker PO Buskirk
" Regina I Mrs r Mrs Mary Jacobs RD1
" Theodore (Florence) farmhand h East Buskirk RD1
" Walter farmer r David Baker RD1
" Wells S (Rachel) farmer h Wilson Hill rd to WH PO RD1 Buskirk
" William F (Esther M) emp Troy h7 Fiske
Baker's Gift Shop (Harvey G and Mrs Evelyn S Baker) 15 John
" Nursery Bert Baker prop PO Hoosick Falls RD1
Balder Bernard S (Perl) ind art tchr HFHS h9 Third
Balderson Jessie Mrs dom Hoosac Sch h South H
Baldwin Albert (Mary) emp HF Undergarment Corp h5 Second
" Arthur F (Hazel) carp h Walloomsac PO NB RD1
" Dorothy A emp H F Undergarment Corp r87 Elm
" John A (Lucy M) mach Wood Flong Corp h87 Elm
" Mary (Mrs Elbert) emp HF Undergarment Corp h5 Second
Ball Charles E (Rita M) emp N&WMch Co h33 Third
Banks Glenn plumber r10 Jackson
" Loretta E Mrs emp Spec Ins Mfg Co h10 Jackson
Bannon Margaret h48 Second
Barbeau Doris M Mrs emp A Felt Co r10 Hampton
Barber Albert h RD1 NB
" Austin (Blanche) emp Wood Flong Corp h10 Martin
" Bert (Emma) retired h161 Church
" Bertram (Ramona) h38 High
" Burton E (Helen A) molder Troy h3 Carey av
" Fred r EB
" Gerald D emp Veterans Hosp New Hamp r11 First
" Guy (Delia) emp HFHS res RD1
" Helen C wid Israel J h11 First
" Joseph (Julia) elec h46 High
" Margarette C wid Fred h EB
Barkauska Agnes M nurse 176 Main h do

Funeral Director LEO. J. MAHAR
43 MAIN STREET
AMBULANCE SERVICE Phone 75 HOOSICK FALLS, N. Y.

Barker Florence E h Stone H
BARKER IRVING H (Ida V) pres New Theatre h28 River
Barn The Victor Waytek prop River rd RD1
Barnard Jennie M wid Frank h29 Ball
" Lois I r29 Ball
Barnhart Theodore carp h4 Jackson
Barrier Victor W (Ethel G) emp Spec Ins Mfg Co h30 Third
" William G emp Wood Flong Corp r30 Third
Barry Helen A h36 Second
Bartlett Niles E (Ida B) emp Cambridge h Buskirk RD1
Bartley J M retired h sum res 6 Beckett
Bartling Florence wid Walter tchr h7 High
Barton Betty (Mrs Paul) bkpr h PO Buskirk
" Lawrence (Mary) farmer h Buskirk RD1
" Paul J (Betty) truck driver h PO Buskirk
Bartuski Michael (Jessie) retired h27 Hoosick
" Rose emp H F Undergarment Corp h33 Lyman
Bascom George T lab h85 High
Bass Frank J farm hand h Pine Valley rd RD2
" Frank J (Elizabeth) retired h22 Eldridge av
" George F (Betty V) truck driver h22 Eldridge av
" Grace (Mrs Irving) emp Albany Felt Co h19 Willow
" Irving (Grace) truck driver h19 Willow
" Minnie r Frank Bass H
" Rachelle emp H F Undergarment Corp r18 Eldridge av
Bassett Floyd B emp Floyd's Lunch r Wal rd RD1
" Hudson H (Beatrice) emp Wood Flong Corp h Wal rd RD1 PO NB
" Nelson farmer h PO Buskirk RD2
BATEHOLTS EMMA J wid Clinton pres Specialty Insulation Manufacturing Co h8 Parsons av
Bates Eliza J wid Fred M r97 High
" Fred M Jr painter r31 Lyman
Battlefield Park Wal rd nr Vt State line
Batza Adam (Mary I) mgr Gardner's Garage h1 Smith
Bauer George farmer h off Stone rd H RD3
Bayer William E (Priscilla) mach h E Hoosick RD2
Beattie Charles H r Roscoe Gates Wal
Beaumont Josephine D wid Richard H clk M Lurie & Co h40 Wilder av
" Richard H Jr (Wilma T) USN r40 Wilder av
" Thomas K (Edith L) emp HTCMfgCo r34 River
Beck Rudolph h Eagle Bridge RD2
Beckstein Mary T wid Orville J h30 Willow
" Walter T (Gladys) slsm r1 Fiske
Bedard J William (Helen) h39 Abbott
" Shirley emp Polygraphic Co NB r44 Abbott
BEGIN ANTONIO R (Cecilia) (Hoosick Falls Monumental Works) res inq do
BEGIN RAOUL J (Albertine) (Hoosick Falls Monumental Works) h34 Hoosick
Behan Edward P r80 Elm
" James farmer h EB
" Johanna C wid Frank J h181 Church
" Joseph E emp Mechanicville r181 Church
" Patrick W (Elizabeth) mach N&WMchCo h80 Elm
" Thomas farmer h EB RD1
Behr Harrison G (Agnes M) retired r Homer Eaton RD1
Belair Charles E retired r57 Classic
Bell Agnes M emp Watervliet r62 High
" David R (Mary) emp Watervliet h62 High
" David R Jr student r62 High
" Florence E nurse r Mrs Mildred Bell
" George emp Wood Flong Corp r62 High
" Helen wid William r John A Brown NH
" Mildred Mrs r Addie Crandall NH
Bendor Charles (Alice) h Wal PO NB RD1
" Stephen r Wal rd PO NB RD1
" Stephen Jr r Wal rd PO NB RD1
Benkoski John (Margaret) mach h23 River
" Joseph A (Clara) emp Spec Ins Mfg Co h3 Davis
" Louis (Lena) emp Wood Flond Corp h48 Fourth
" Louis Jr (Nancy) emp Wood Flong Corp r46 Fourth
" William (Helen) emp N Pownal Vt h10 Mechanic
Benson Edna wid Elmer J h White Creek rd NH
" Homer J (Dorothy) farm hand r off State rd
Bentley Elwin S sec Lovejoy-Patent Spec Co and poultry dlr N Hoosick rd h do
" Ernest F lab h1 Superior
" Lawrence P (Gertrude N) truck driver h138 Church
" Stanley (Violet M) emp H T Knitting Mill h144 Church
Benway Eugene H (Flora M) supt Hoosick Engineering Co Inc h153 Main
Betner Helen D (Mrs Raymond J) clk N&W Mch Co h33 Church
" Raymond J (Helen D) student h33 Church
Bettner Michael (Frances) emp Wood Flong Corp h Seward
Bierwirth Bertha Mrs h45 Center
" Esther (Mrs Otto) emp E-ZMills Bennington Vt h18 Rensselaer
" John B auctioneer h18 Eldridge av
" Mary A opr NYTelCo r45 Center
" Nathan E (Alice C) res mgr NYP&LCorp h45 Center
" Otto (Esther) carp h18 Rensselaer
Billert Amelia wid Emil h47 Center
" John mech r47 Center
Billick Mary wid Adam h25 Wall
" Mary emp HMfgCo r25 Wall
" Thomas emp North Adams Mass r25 Wall
Bisson Joseph (Florence M) emp Wood Flong Corp h28 Water

BULSON BROS.

191 MAIN ST. Tel. 5



CHEVROLET
Sales and Service
HOOSICK FALLS, N. Y.

" Merence C (Florence) emp H F Undergarment Corp r28 Water
Bissonette Edward lab h Dolin av
" Ernest lab r Dolin av
" Josephine r Dolin av
" Raymond (Rita) lab h Dolin av
" Wilfred emp H F Undergarment Corp r Dolin av
" Wilfred (Albina) emp Wood Flong Corp h Dolin av
Black Francis F (Caroline) prop Gillespie Store h183 Main
" Paul C student r183 Main
Blair Joseph retired h8 Troy
" —see Belair
Blake John D (Eva) grocer gas and oils Main c South H h do
" John H farmer r Mrs Mary DeFrate PO EB RD1
Blanchfield Dorothy E emp NYP&LCorp r1 Dove
" Ellen J wid John F h1 Dove
" Marguerite J phone opr NYTelCo r1 Dove
Blandford Margaret L Mrs sten Wood Flong Corp r21 Main
Bliesener Marjorie emp Valley Falls h HF RD1
" William farmer h HF RD1
Blindstrub Walter r William Blindstrub
" William (Sophie) emp N&WMchCo h end of Mechanic
Blisner Margaret emp Valley Falls r William Blisner RD1
" William farmer h WH rd RD1
Blomquist Henry A emp N&WMchCo r22 Hoosick
Blondin Eleanor R Mrs emp Polygraphic Co r Troy
Blowers Henry (Emma) h Baby Lane NH
Blue Flame Gas Service Ralph Liporace prop 35-37 Elm
Bluteau Edward F emp Spec Ins Mfg Co h32 Ball
Bodak Frances wid Andrew h51 River rd
" Martha M clk r51 River rd
Bogardus Betty J student r164 Church
" Daniel D (Melinda) h5 Scott
" Daniel S Jr (Stasia) emp N Pownal Vt r2 Hovey av
" Francis emp Seward's Rest r9 Congress
" Philip M (Eileen H) pntr h164 Church
" Philip Jr (Camilla M) dog breeder r35 Wilder av
" Richard emp N Pownal Vt r9 Congress
" Robert W (Rose) emp GE Schdy r9 Congress
" Thomas F pntr r164 Church
" William F lab h9 Congress
Bohmer Barbara nurse r5 Eagle
" William C (Clare) toolmkr Lovejoy Chaplet Co h5 Eagle
" William C Jr emp R Goodrich r5 Eagle
Boland Dorothy (Mrs James E) emp HMfg Co h70 High
" James E (Dorothy) bkpr Fairbanks Express h70 High
Bomp Mary E wid William H r18 Richmond av
BOODEY LEON E (Martha) sec-treas Estellite Co Inc h Bovie Hill rd RD2
Bordeaux C George (Alice) v-pres-gen mgr White Flomatic Corp h108 High
Bornt Basil (Jean) r18 Rensselaer
" Howard h Wall rd W
" Jean (Mrs Basil) emp A Felt Co r18 Rensselaer
" Malcolm L r H O Bornt Wal PO NB RD1
" Margaret (Mrs Ronald W) emp N Bennington Vt h Wal rd PO NB RD1
" Ronald W (Margaret) h H O Bornt Wal PO NB RD1
Borowicz Angela (Mrs Stanley) emp A Felt Co h55 Mechanic
" Roman (Annastacia) emp Colasta Co h10 White
" Stanley (Angela) emp Wood Flong Corp h55 Mechanic
Boston & Maine Railroad A L Nesbitt agt Hoosick
" & Maine R R John M Johnson agt EB
" & Maine Railroad Frederick J Allen agt Wal
" & Maine Railroad Frederick J Allen agt NH
" & Maine Railroad Timothy F Burns agt Buskirk
" & Maine Railroad Harry M Straub agt pass sta Depot Square freight depot Center Harry M Straub frt agt
Bosworth Alfred (Abbie) slsm h33 River
" Nellie C h Buskirk RD1
" Robert student r33 River
BOUPLON EDWARD A (Mary) village supt Streets h143 Main
" Edward J USAAF r143 Main
" Julia wid William h N Hoosick
" Stephen (Dorothy) emp White Flomatic Corp h N Hoosick rd NH
Boutin Charles M (Margaret O) emp N&W Mch Co h155 Church
Bovie Anna J wid Charles S h South c Main H
" Annie A tchr r Mrs Charlotte Bovie RD1
" Charlotte wid Isaac H h Bovie Hill rd RD1
" George W h N Petersburg rd PO H
" Helen M h South c Main H
" Isaac W h N Petersburg rd PO H
" Mary A r South c Main H
" Sanford farmer h Stone rd RD3
Bowker Lois wid Albert farmer h EB RD1
Boyce Dora tchr HS r6 Fisk
Boylan Daniel Jr emp H F Standard Press h82 Elm
" Joseph A pntr r15 School
" Leo lab h56 Ball
" Lillian A r56 Ball
" Nicholas J retired h15 School
Boyle Frederick student r65 Abbott
Bozek Cecelia M waitress Ideal Rest r67 Mechanic

WEIR & HAMILTON General Insurance
ZITA I. BRADLEY, Agent
60 RIVER ST. Tel. 437 HOOSICK FALLS, N. Y.

Bozek John (Anna) moulder h67 Mechanic
" Stella A emp HF Undergarment Corp r67 Mechanic
" Theodore S carp Lawrence Torply r67 Mechanic
Bradley Blanche nurse r8 Fiske
" Carl J (Veronica) emp GE Schdy r95 Main
" Catherine M wid Nathaniel F prop Bradley's Service Station and groceries 62 River h60 do
BRADLEY ELECTRIC SHOP (Joseph A and Julia M Bradley) electrical contractors and supplies 6 John
" Helen Mrs r178 Main
" J Robert student r8 Estabrook av
" James S (Catherine A) cont and bldr 95 Main h do
" James V USN r8 Fiske
BRADLEY JOSEPH A (Alma R) (Bradley Electric Shop) h3 Hall
BRADLEY JULIA M (Bradley Electric Shop) h152 Main
" Leo W (Pauline) clk W E Robson h8 Fiske
BRADLEY LEON E (Martha) sec and treas Estellite Co Inc res Bovie rd
" Pauline (Mrs Leo) emp Lovejoy Chaplet Co r8 Fiske
BRADLEY STEPHEN W (Hazel) prop Hubbard's Paint Store h8 Estabrook av
" William S Jr emp Hubbard's Paint Store r8 Estabrook av
BRADLEY ZITA I ins agt Weir and Hamilton r60 River
Bradley's Service Station Mrs Catherine M Bradley prop 60 River
Brady Frank J h PO NH
BRADY JOHN A treas Specialty Insulation Mfg Co and Colasta Co res inq do
" Mary wid William r Felix McDermott Jr White Creek NH
Brahan Anne L emp H F Standard Press r45 First
" Charles E (Mary T) student h57 Classic
BRAHAN JAMES M (Loretta C) editor-pres Hoosick Falls Standard Press and county treas h45 Second
" William E (Patricia) student h49 Classic
Brandalik Jacob farmer h Buskirk RD1
" Jacob Jr (Dorothy G) h Mechanic
" Jacob L auto repairing h26 Water
" Joseph farmer h Buskirk RD1
" Joseph F emp Wood Flong Corp r26 Water
Brandi Anthony emp Brandi's Shoe Shop r97 Church
" Daniel prop Brandi's Shoe Shop r97 Church
" Frank (Grace) emp Spec Ins Mfg Co h58 River
" Grace (Mrs Frank) emp H F Undergarment Co h58 River
" Guy emp HTCMfgCo NBVt r97 Church
" Joseph (Lillian) emp Colasta Co h116 Church
" Louis (Rose) emp Spec Ins Mfg Co h97 Church
Brandi's Shoe Shop Daniel Brandi prop 49 Church
Brant Belle wid John h25 River
Bratt Agnes M h Main rd H
Brazell Anita F emp H F Undergarment r10 Nixon
" Anna emp H F Knitting Co r10 Nixon
" Bernice E emp E-ZMills Bennington Vt r10 Nixon
" Bros (Edward L and Martin A Brazell) soda bar and newsroom 27 Main
" Bridget wid John T h10 Nixon
" Catherine Z h22 Saratoga
" Edward L (Evelyn) agt J Hancock Mut Ins Co and (Brazell Bros) h10 Burchard av
" James B gardener h8 Burchard av
" John T Jr clk Grand Union Co r10 Nixon
" Lucille sten RPI Troy r9 First
" Margaret L r8 Burchard av
" Martin A (Brazell Bros) r8 Burchard av
" Robert emp Schdy r9 First
" Sarah wid Thomas F h9 First
Breer Charles E (Ada M) retired h Main rd H
Breese Charles A farmer h Breese Hollow rd RD2
Brenenstuhl Chauncey lumberjack h15 McCaffrey
" Edwin lumberjack r15 McCaffrey
" Ernest (Mary) farmer h rd to S Hoosick RD1
" Kathryn P wid William r29 Hoosick
" Maud E wid Orvel h14 First
" Norma emp Hoosick Drug Store r15 McCaffrey
" Oakleigh (Emma) emp HTCMfgCo NBVt h H Hoosick rd NH
" Willis truck driver r Ira S Fisk
Brennan John (Molly) emp HF Imp Co h Scott
" Michael (Anna) clk 12 Main h20 Classic
" Michael (Catherine) retired h59 River
Brew Margaret A wid Frank C emp H F Health Center h155 Church
" Robert letter carrier h10 John
Brewer Harold truck driver r140 Church
" Ida V emp H F Undergarment Corp h140 Church
" Lester L r140 Church
" Mary A emp H F Undergarment Corp r140 Church
Brien Jean M student r23 River
" William F (Frances C) plumber h23 River
Briggs Lena dom Eagle Hotel h White Creek rd
Brimmer William H cook H School r South PO H
Brodeski Casimir emp 12 River r63 River rd
" Edward J emp Cohoes r63 River rd
" Helen E dom r63 River rd
" Josephine wid Stanley h63 River rd
" Regina emp 12 River r63 River rd
Bromirski Alex J (Stella) emp Spec Ins Mfg Co r end of Mechanic
" Anthony E (Amelia) emp Wood Flong Corp h24 Fourth

Schmigel Bros. PURINA CHOWS FARM EQUIPMENT
16 CENTER ST. Tel. 12 HOOSICK FALLS, N. Y.

" Anthony L emp USN r24 Fourth
" Henry J (Ida) jan PO h52 Mechanic
" John r3 Davis
" Joseph J tool mkr Spec Ins Mfg Co r Martin A Bromirski Mechanic ext
" Martin A (Cecilia M) retired h RD1 Mechanic ext
Brott Robert P clk Peoples First National Bank r5 Railroad av
" Samuel (Margaret) fireman B&M r5 Railroad av
Broughton Emma r6 First
Brown Albert E (Anna) carp h Main H
" Ambrose G (Elizabeth) emp Polygraphic Co NBVt h20 Hoosick
" Charles A (Sarah) mgr United Dairy Systems h South H
" Cynthia A r18 Richmond av
" Edward J farmer h Stone rd H
" Eli G retired r13 Fiske
" Hattie M h Stone rd NH
" Lottie h34 Second
" Marion r Stone NH
BROWN NORMAN S (Mary) **asst gen mgr Walloomsac Paper Mill h N Hoosick**
" Roland (Elizabeth) farmer r Stone rd H
" Wales farmer h Eagle Bridge rd RD2
Brownell Aaron C D (Mary) carp h13 Burchard av
" Addie wid Ira r N Hoosick RD1
" Adelbert C clk PO h7 River
" Albert (Edna) emp LaPan Bros h7 Saratoga
" Charles mason and carp r13 Fiske
" Dorothea R h Buskirk Eagle Bridge rd
" Edward C postmaster Buskirk h Buskirk Eagle Bridge rd
" Floyd farmer h Buskirk
" Howard G (Bertha) emp Colasta Co Inc h4 Rensselaer
" Jane wid Horace G h River rd Buskirk
" Julia wid Eldred K r178 Main
" Leroy P (Marion B) treas Lovejoy Patent Specialty Inc h18 Richmond av
" Leslie H (Mildred E) carp h14 First
" Myron emp Colasta Co h Wilson rd RD2
" Raymond farmer h N Hoosick RD1
" Sherman D r5 Burchard av
" Sidney M farmhamd h S W Hoosick RD1
" Wesley (Helen) farmer h Wilson rd to WH RD1
" William H (Edna) trucking Buskirk h do
" Wilson H farmhand r N Hoosick RD1
Brundige Coal & Trucking Co Merritt Brundige prop Main rd H
" Jay bus driver h Potter Hill RD2
" Louis (Mary) night watchman Spec Ins Mfg Co h7 Eagle
" Mary (Mrs Merritt) sten Troy h Main rd H
" Merritt (Mary) prop Brundige Coal & Trucking Co h Hoosick
" Rena wid Irving h EB
" Spencer J (Rita R) caretaker State Armory r148 Church
Bruzdowski Henry (Mary) carp r33 Cummings
Bryant Daniel J (Lois) emp Wood Flong Corp h19 Wall
" Helen M wid William h5 First
" James (Katherine) emp Spec Ins MfgCo r38 Lyman
Buck Maud H wid Lucius H h61 High
Buckley Fred (May) farmer h Buskirk
" Joseph E r77 Elm
BUCKLEY JOSEPH & SONS William C Buckley prop coal 55 Elm see p 298
" Mary C wid Joseph J h77 Elm
BUCKLEY WILLIAM C prop Joseph Buckley & Sons r77 Elm
BULLOCK HELEN H (Mrs Ralph S) **librarian Cheney Free Public Library and Historical Rooms h93 Classic**
" Ralph S (Helen H) tchr HS h93 Classic
BULSON ANER (Edna) (**Bulson Bros**) **res Buskirk RD1**
BULSON BROS (Aner and Kenneth Bulson) **Chevrolet sales and service 191 Main see top lines**
BULSON KENNETH E (Alma) (**Bulson Bros**) **h10 Barton av**
" Mary P wid Eugene W r Forrest Sherman PO B
" William h Buskirk RD1
Bunce Laura E hskpr J A Howland RD3 r do
Burch Clarence poultryman r W E Burch RD 2
" Laura wid Irving h Buskirk
" Marion r Irving E Burch B
" Wesley E farmer h Buskirk RD2
Burdick Arthur (Mary) r Earl Philpott H
" Clifford lab r17 Hoosick
" Forrest A (Gladys M) emp HF Undergarment Corp h19 First
" Gladys (Mrs Forrest R) opr HF Undergarment Corp h19 First
" Irene (Mrs Otto) emp H F Undergarment Corp h16 Fifth
" Otto (Irene E) emp N&WMchCo h16 Fifth
" Raymond emp N Pownal Vt r17 Hoosick
Burke David A (Fannie S) emp Bennington Vt h36 Wilder av
" Helen A nurse H F Health Centre h8 Eldredge
" John J Jr (Merence) emp N&W Mch Co h14 Madison
" John J Jr (Justine) emp GE Schdy h22 Hoosick
" Margaret wid John h12 Eldredge
" Mary wid Michael F h94 High
" Morgan T (Julia P) sec Permanent Savings & Loan Assn h76 Elm
BURKE MORGAN (Julia) **sec Permanent Savings & Loan Association h76 Elm**
Burnell Leo E emp Spec Ins Mfg Co h River rd RD2
Burnett Edith K wid George r Mrs Margaret Spaulding RD2
Burns Alice F emp Troy h78 First

YOUR SHOPPING CENTER **FREARS** THIRD AND FULTON STS. TROY

Burns Bros (Leo A and John J Burns)clothing and furnishings 17 Main
" Edward R (Madeline) plumber h107 Railroad av
" Elizabeth B h47 Church
" Frank H prop Consolidated Products h38 River
" Hannah M r41 Church
" Helen I wid Thomas prop Burns Liquor Store h9 River
" Helen F nurse r8 Eldredge
" Jane dom Mary B Thompson RD2 r do
" John J (Burns Bros) res North Adams Mass
" Joseph M (Mary A) agt Prud Ins Co h19 Carey av
" Kenneth A emp Gold Medal Farms r T A Burns B
" Leo A (Marjory S) (Burns Bros) and sub carrier PO h13 Main
" Liquor Store Mrs Helen I Burns prop 75 Church
" Mae M music tchr 52 Center r do
" Margaret T wid Thomas r43 Main
" Michael J retired h19 Carey av
" Robert J USMC r38 River
" Thomas F emp Bennington Vt r78 First
" Timothy (Margaret) park attdt r76 First
" Timothy A (Genevieve) station agt B&M h Buskirk
" Vincent A h Hoosick rd RD2
" Walter T r19 Carey av
" William E slsm Consolidated Products Co r38 River
" William G (Rita) emp HF Undergarment Corp r107 Railroad av
" William H (Eve) coal ice and wood dlr 167 Church h do
Bursh Duane (Alice) farmer h WH rd RD1
Busby Lawrence F (Elizabeth) plumber 3 Wilder av h do
Busch Benjamin M toolmkr h NH rd RD2
" Emily V student r B M Busch RD2
Bush Edward I (Eva M) pntr h19 Fourth
Bushe Lawrence (Alice) emp Wood Flong Corp h76 High
Buskirk Hotel Ludwig C Detfahl prop Buskirk
Butkas Albert A (Josephine) sanitary insp h123 Main
Butkus Bartholomew (Marsalie) h32 Mechanic
Button John Q (Katherine H) emp HTCMfg Co NBVt h34 River rd
Byars James G 3rd slsm h N Hoosick rd RD2
" John W pensioner h N Hoosick RD2
Byers Elizabeth mgr WUTelCo r14 Abbott
" Jesse P h14 Abbott

CADORET JOHN D (Phyllis) emp Wood Flong Corp h20 Fourth
Cahill Andrew T dentist 12 Main h145 Main
" John F (Agnes) pres-treas Cahill's Liquor Store Inc and ins 12 Main h1 Waldron av
" Liquor Store Inc John F Cahill pres-treas 12 Main
Cain Annie B wid Eugene h N Hoosick rd RD2
Calhoun Harold (Alice) (John E Calhoun & Son) h Abbott C Ball
" John F & Sons milk dealers (Harold, Raymond, John F Jr and John F Calhoun Sr) Abbott C Ball
" John F Jr (John F Calhoun & Son) res Troy
" John F Sr (Elizabeth) (John F Calhoun & Son) h25 Ball
" Raymond (John F Calhoun & Son) r25 Ball
CALLAHAN CLIFFORD L (Elsie S) prop K&K Pastry Shop h50 Church
" Earl truck driver h Case rd RD1
CALLAHAN JOHN (Pansy) prop Callahan Lumber Co h15 River
" Lester W r19 Fifth
CALLAHAN LUMBER CO John Callahan prop lumber and building supplies office and yards 9-11 Hoosick see top lines
" Mary wid William H h8 Wood ct
" Walter O (Tessie M) emp N&W Mach Co h19 Fifth
Cancellation Shoe Store William Alexander prop 16 John
Candy Shop The John W Hayden mgr 31 Church
Cantelo Walter (Helen) retired h E Hoosick rd RD3
Cantwell Anna E emp GE Schdy r199 Main
" John P emp Schdy r199 Main
" Mary A r199 Main
" Thomas E papermkr h199 Main
Capano Daniel (Mary) prop Capano Grocery Store h64 First
" Evelyn A clk Capano's Grocery Store r64 First
" John P clk Capano's Grocery Store r64 First
Capano's Grocery Store Daniel Capano prop 27 Elm
Capeless Patricia tchr r61 Wilder av
Cardored Phyllis (Mrs John) emp H F Undergarment Corp h20 Fourth
Carelli Angeline M emp H F Undergarment Corp r35 Second
" Anthony (Mary) h24 Lyman
" Dominic r35 Second
" Frank h35 Second
" Frank J (Dorothy) com trav h24 Lyman
" James clk r35 Second
" John (Evelyn) emp State Armory r35 Second
" Joseph F (Viola) emp American House h57 Church
Carknard Edward (Eileen R) prop Ed's Electrical Supplies res Hoosick Falls RD2
Carlos Chris (Annastacia) h47 Church
" Polita r47 Church
Carlton Benjamin driver Fairbanks Express r7-9 John

IF you wear glasses and have not had your eyesight tested for several years, it is time to come and see us.

TINLEY-WELLINGTON CO., Inc.
OPTOMETRISTS—OPTICIANS
45 Third Street, TROY, N. Y.

Carney Abbie wid George F r128 Church
" Charles H r31 Carey av
" Francis X (Jane) emp Watervliet h42 Carey av
" Frank C retired r34 Second
" John emp Colasta Co r31 Carey av
" May wid Patrick h31 Carey av
" Thomas mail msngr h31 Hoosick
" —see Kearney
Carpenter Guy H (Jennie) emp Texaco Co h 84 High
" Helen wid William L h35 Snow
" Jennie (Mrs Guy H) emp People Gas & Oil Co h84 High
" Robert P emp Peoples Bank r84 High
Carr Agnes G r40 Fourth
" Charles H (Lena M) emp Colasta Co h24 Third
" Charles J (Marion) emp Wood Flong Corp r Dolin av
Carroll John J (Alice) emp Spec Ins Mfg Co h5 Albany
" Julia A r33 Third
" Matthew J (Alice) h Walloomsac rd PO NB RD1
" Patrick gardener h5 Albany
Carver Blanche L Mrs emp H F Undergarment Corp h51 Church
Case C Cheney (Olive) auto mech h13 Burchard av
" C Cheney Jr instructor Vet School h9 Beckett
" Emily J wid Fred h42 Rogers
" Grace M h37 Hoosick
" Guy M (Julia) auto mech r9 Beckett
" John B (Sadie) milk dlr Case rd to WH h PO HF
" John M letter carrier r15 Burchard av
" Lois E emp H F Undergarment Corp r22 Lyman
" Marion tchr HS r42 Rogers
" Nathan J (Dorothy T) taxi service 22 Lyman h do
Casey Anna wid David r15 Redmond
" James M (C Alice) emp GE Schdy r31 Lyman
" William farmhand h Johnson Hill RD2
Cathcart George W retired r Mrs G McLean NH
" John M h Parsonage av NH
Caulfield William farm hand r J J Powers
Cavanaugh Agnes B r11 Nixon
" Anna M nurse h12 Manton
" Mary wid Patrick h11 Nixon
" Rita emp H F Undergarment Corp r11 Nixon
Center Myron A farmer h White Creek rd PO EB
" Myron H farmer h River rd EB
Chamberlain Frank (Alice) ins agt and town assessor h29 Mechanic
" Frank A (Helen W) slsmn r170 Main
" George h Seward
Chapman Charles B (Agnes) taxi service 41 River h do
" Ethelind M wid Charles D h75 Main
" Francis R (Jean M) emp H F Undergarment Corp h10 Fiske
" Fred H (Nettie J) emp B&MRR h6 First
" John S (Gertrude) emp N&W Mach Co r13 Willow
" Kathleen M emp Benn Vt r7 First
" Mary wid Merritt E h13 Willow
" Volney B student r92 Classic
" Volney W (Bertha H) dentist 16 Church (14) h92 Classic
" W Lynn (Catherine M) piano tuner 8 First h do
" William G (Grace) grocer 8 Abbott h22 Ball
Chapones Anthony h22 Lyman
" Mary (Mrs William) emp H F Undergarment Corp h6 Carr
" Ralph mech Owl Garage r22 Lyman
" William (Mary) lab h6 Carr
Charlestream Pearl h River rd EB
" Searl h River rd EB
Chase Anna (Ruditis Restaurant) h37 Mechanic
" Harry h Stone rd H
" John N emp NYRLCork h Baby La NH
" Julia K N emp W D Mill Co r Baby Lane NH
" Marion emp White Flomatic Corp r John N Chase NH
" Marjorie r John N Chase NH
" Ralph K (Dorothy h Baby Lane NH
Chatfield George W (Ruth) emp N Bennington Vt h35 Snow
" Herbert (Sara H) emp Spec Ins Mfg Co h119 Main
" Ruth (Mrs George W) library asst h35 Snow

CHENEY FREE PUBLIC LIBRARY AND HISTORICAL ROOMS Mrs Helen H Bullock librarian Classic opp High

Christensen Andrew retired h9 Railroad av
Christiansen Eliza Mrs hskpr Theodore Kopp EB r do
Christof Oscar (Katie) mach h Eagle Bridge
" Oscar Jr USA r Eagle Bridge
Christofferson Chris porter Hoosac Inn r do
" Edith wid Orin h Potter Hill rd RD1
" Orin Jr farmer r Potter Hill rd RD2
Church Clarence J r73 River rd
" John W emp Spec Ins Mfg Co h73 River rd
" Leland farmer r Potter Hill RD2
" Leon h RD2
Cipperly Harry farmer Breese Hollow rd RD2 h do
Ciuk Joseph (Helen) emp Spec Ins Mfg Co h 88 Mechanic
Claire Cath L r44 Fourth
" Kathryn (Mrs Thomas) emp Undergarment Corp h44 Fourth
" Thomas J (Kathryn) emp Elk's Club h44 Fourth
Clark Edward (Ruth) emp Spec Ins Mfg Co h10 Gillespie
" Jessie L wid Robert B h119 Church

The S. B. Dibble Lumber Co. [Inc.]
EVERYTHING IN THE LINE OF LUMBER AND MILLWORK
174 STATE STREET PHONE 158 NORTH ADAMS, MASS.

CLARK WILLIAM M JR (Elizabeth) promotion mgr Wood Flong Corp res New York
Clarke Edward L (Agnes) h7 Gillespie
CLASSIC SERVICE auto accessories filling station Carl Murphy mgr 47-49 and 62 Classic see p 296
Cloke Thomas caretaker Hoosick Cemetery h Main Hoosick
Close Mary r14 Eldredge av
Closson Basil F (Margaret Jane) pres Hoosick Falls Implement Co h24 First
Clute Howard (Mary) emp Curtice The Florist r11 Rensselaer
" Howard L (Mary) h Ball ext RD2
Clyde Alice B h Old North Hoosick rd
" Sherman farm hand r Walter Clyde RD2
" Walter (Jennie) farmer h E Hoosick rd RD2
Codman Josephine P wid Charles H clk N&W Mach Co h49 Wilder av
Cody James E retired h38 Fourth
" John J retired r38 Fourth
" Thomas (Celia) h Armory av
Cohen Ezra prop Hoosac Mfg Co res New York
COHOES SAVINGS BANK Remsen c Seneca Cohoes
COLASTA CO THE (INC) mfrs of Colasta Synthetic Resins and Thermosetting Plastics 1 Mechanic pres-gen mgr Earl W Llewellyn, treas John A Brady comptroller James M Halliday see p 302
Cole H Bradford (Dorothea) tchr HFHS r25 Mechanic
Colegrove George S (Clara E) emp Troy h29 Wall
Coleman James W student r10 Fifth
" John M Jr emp Buffalo r10 Fifth
" Margaret Mrs sr nurse Rensellaer County Dept of Health res N Troy
Coleton John M (Anna M) toolmkr h10 Fifth
Colgan Teresa E nurse 95 High r do
" Teresa M h95 High
Collier James (Petronilla) bridge wkr h Eagle Bridge
Collins Anna wid James r45 Second
" Jennie wid John h178 Main
Comins Richard (Beatrix) artist HFHS h6 Abbott
Cone Charles R (Bertha) emp Wood Flong Corp h7 Rensselaer
" Charles R Jr farm hand r7 Rensselaer
" Gertrude emp Polygraphic Co NB Vt r7 Rensselaer
Coneley Ella h N Hoosick rd RD2
Connelly Mary M emp H F Undergarment Corp h152 Main
Connick Eliz J (Mrs Francis J) tchr Classic St Sch h7 John
" Francis J (Elizabeth J) ins agt h7 John
Conover Helen r Fred L Burgess RD2
Conquest Charles E (Hazel) emp N&W Mach Co h9 Nixon
" Leon E emp N Pownal r9 Nixon
Conway Eugene (Anna) farmer r Buskirk RD2
" Margaret A clk Hubbard's Paint Store r40 Fourth
" Peter V (Gladys) emp B&M h40 Fourth
" Thomas (Marion S) truck driver h Pratt rd EB RD2
" Vincent E prop Conway's Fish Market r40 Fourth
Conway's Fish Market Vincent E Conway prop 41 Elm
Cooke Color & Chemical Corp J N Cooke prop 1 Mechanic
" J N prop Cooke Color & Chemical Corp res Glenrock NJ
Cookman Harvey USA r2 Albany
Cookson Harold farmhand r Francis Starr RD 1
Coon Doris student r8 Hampton
" Edwin G (Ella E) mach GE Schdy h10 Hampton
" Helen beauty parlor NH h do
" Helen emp Coon's Beauty Parlor r Old North Hoosick rd
Cooney John F (Helen E) retired h Stone rd PH RD2
COONEY KENNETH J (Ruth S) (Sno-White Laundry) h233 Church
COONEY'S LAUNDRY see Sno-White Laundry Main c Roger
Coonradt Frank lab h17 Spring
" Walter farmer h Cross rd to WH RD1
" William H (Ida L) gate tender B&MRR h6 Carey av
" William H plumber r6 Carey av
" William H Jr emp W D Kincaid & Son r6 Carey av
Copeland George B (Jennie) mach Lovejoy Pat Spec Co h24 Hoosick
Copeless Patricia tchr science HFPS res inq do
CORASH LOUIS (Sara) pres Estellite Co Inc h125 Main
CORASH NELSON (Ethel) prod mgr Estellite Co Inc h152 Main
Corcoran James retired r46 Classic
Corie Robert J (Jane H) emp Wood Flong Corp h1 Griffin av
Corknard Edward (Eileen) elec shop 29 Elm h Ball ext RD2
CORNER PRESS Albert J Goodwin prop commercial printing 33 Center see p 304
Cote Helen O (Mrs Norman A) emp H F Knitting Co h190 Main
" Norman A (Helen O) supt Hoosick Falls Knitting Co h190 Main
Cottrell Albert mech h Eagle Bridge
" Albert emp GLF Stores h Eagle Bridge
" Carrie wid Charles h Wilson Hill rd to WH RD2
" Case farmer h Wilson rd to WH
" Charles Mrs h RD2
" Cortland (Margaret) farmhand r Wilson rd to WH RD2
" Edward farmer h Wal PO NB RD1
" Gordon (Carmella) emp Pittsfield Mass h Wilson Hill rd RD2
" Harold S (Helen A) farmer h River rd

CALLAHAN LUMBER CO. ROUGH—FINISHED LUMBER

9-11 HOOSICK ST. Tel. 435 or 292-W HOOSICK FALLS, N. Y.

" Jay C farmer h Wilson rd RD2
" John student r Raymond P Cottrell RD1
" Nathan farmer h Grove side RD1
" Paul farmer r Raymond P Cottrell RD1
" Raymond P (Evelyn) mgr Socony Vacuum Oil Co h Wilson rd to WH RD1
" Sherman (Emma) farmhand Wilson rd to WH RD2 h do
" Warren lab h Eagle Bridge
Country Club off Richmond av
Cox Amy Mrs h Buskirk RD1
" Georgia wid John h Main rd H
" Howard G (Helen M) prop Cox's Garage h Main H
Cox's Garage Howard G Cox prop auto repairing Main H
CRAMER HENRY F (Helena) sec Noble & Wood Machine Co h1 Nixon
" Theo emp B&MRR h Eagle Bridge
Crandall Bernard (Ida) emp N&W Mach Co h18 Park
Crassman William L emp town h66 Mechanic
Crawford Cecelia (Mrs Robert J) emp H F Undergarment Corp h28 First
" John emp Cohoes r28 First
" Kathleen clk The Candy Shop r28 First
" Robert J (Cecelia) prop Crawford's Barber Shop h28 First
Crawford's Barber Shop Robert J Crawford prop 14 Church
Crayon Ann R emp Albany Felt Co r143 Main
" Austin E dental tech Troy r143 Main
" Geraldine M emp Polygraphic Co N Benn Vt r143 Main
" Harry P (Helen M) agt Met Life Ins Co h143 Main
" Helen A sten Troy r143 Main
" John J emp Watervliet r143 Main
CREDIT BUREAU OF HOOSICK FALLS NEW YORK 301 Rice Bldg Troy
CREDIT BUREAU OF MECHANICVILLE NEW YORK 301 Rice Bldg Troy
CREDIT BUREAU OF TROY 5 First see Mechanicville front cover
CREEDON LEO (Mary) r46 Classic
CREEDON MARY (Mrs Leo) mgr Mary's Restaurant r46 Classic
Crestwood The Fred W Dowling prop restaurants North Hoosick
Crews Henry (Margaret) agt Railway Express Agency h49 High
Crimmey Helen M nurse r Main rd H
Croll Robert H emp Troy r13 Fiske
Cronin Louise wid William h28 Lyman
" William F (Anna) emp Wood Flong Corp h28 Lyman
Cross Ella wid Hyde h32 Parsons av
" Irving O (Mary) farmer h S W Hoosick RD1
" Marshall W (Violet L) acct Hudson Falls h66 Center
" Ruth E r32 Parsons av
Crowley Charles S mach N&W Mach Co r46 River rd
" Coleman D (Sophie) emp Dougherty's Hotel h1 Center
" Cornelius (Ethel) prop Crowley's News Room h46 River rd
" George E (Gertrude) barber shop 20 Mechanic h do
" Gertrude N (Mrs George E) beauty parlor 20 Mechanic h do
" Harold J emp H F Standard Press h46 River
" Walter (Genevieve) buffer N&W Mach Co h9 Smith
Crucitti Bruno emp Watervliet r3 Kelley
" Dominic h3 Kelley
" Gabriel taxi driver (New Cab) r3 Kelley
" Mary (New Cab) r3 Kelley
Cuddihy Alice r10 Cummings
" C Marie (Mrs John J) sec Pitt & Screupski h23 Center
" George W (Alice M) clk h41 Hoosick
" John J (C Marie) carp h23 Center
" Joseph J prop Cuddihy's Book Store h14 John
" Marie E emp Polygraphic Co N Benn Vt r10 Cummings
" Richard F (Helen) emp Wood Flong Corp h10 Cummings
Cuddihy's Book Store Joseph J Cuddihy prop news room etc 14 John
Cuddy William F Rev pastor St Bridget's (RC) Church res Valley Falls
Cullen Ann wid Thomas h74 First
" Joseph J emp Indiana h74 First
" Louis F (Jackie M) emp Colosta Co h74 First
" Thomas J emp Chicago Ill h74 First
Cumins Richard tchr art HFPS res inq do
CUNNINGHAM CARL F yard foreman Hoosick Falls Lumber Co r Bovie rd
CUNNINGHAM DONALD R prop Hoosick Falls Lumber Co r Bovie rd
" Mary wid Timothy h199 Church
Curran Hannorah wid Hugh h31 Center
" Katherine A emp H F Undergarment Corp r4 Third
" Katherine M Mrs emp H F Undergarment Corp r50 River
" Mary J r31 Center
CURTICE JESSIE C wid Norman prop Curtice The Florist h77 Wilder av
CURTICE THE FLORIST Mrs Jessie C Curtice prop greenhouse 78-80 Wilder av see top lines
Curtis Catherine r Eagle Bridge
" Cora wid Edwin B r64 Wilder av
" Edward F postmaster Eagle Bridge h do
" Edward J (Mary) farmer h Eagle Bridge rd
" Hannah r Eagle Bridge
" Harry G(Ursula)emp Wood Flong Corp h 64 Wilder av
" Leo J rural carrier RD2 h Eagle Bridge RD2
" Luella M sec Sylvester E Scott res Eagle Bridge
" Margaret A tchr r2 First

McCRAW & TATRO, Inc. **Ladies' Ready to Wear**
Phone 900
NORTH ADAMS, MASS.

Curtis Michael J rural carrier h Eagle Bridge
" Rose A wid James E h2 First
" Teresa h Eagle Bridge
Cusack Alice r9 Redmond
" James J emp N&W Mach Co h9 Redmond
" Rose r9 Redmond
Cusson Walter A (Helen E) rural carrier h Scott
Cutler Arthur J (Bessie) emp Ford Garage h3 First
" Harold (Beulah A) mach h3 First
" Harold student r3 First

DAILEY ANNA L emp Hoosac Mfg Co (Inc) r56 Center
" Mary A emp Hoosac Mfg Co (Inc) h56 Center
Daley John H pntr r94 High
" Patrick J r178 Main
Dalheim Anna mill opr r17 Cummings
" Richard P mail carrier h88 High
" Richard P (Ruby) emp HFPO h88 High
Dalton George farmer h PO NB RD1
" Mary h189 Church
Daly—see Daley also Dailey
Dame Edward retired r American House
" Frank J clk Shaw's Hotel r16 Lyman
" Louise (Mrs Wm J) musician h10 Estabrook av
" William J (Louise) slsman h10 Estabrook av
Danforth Clifford (Rita) emp Wood Flong Corp h26 Wall
" Forrest E (Ruth) emp N &W Mach Co h 69 High
" Rita (Mrs Clifford) emp H F Undergarment Corp h26 Wall
" Willis J carp r American House
Daniel David S (Sadie) furniture printing house furnishings etc 25 Church h do
Darby Gertrude L organist St Marks Church h15 Parsons av
Darfee Robert retired h14 Third
Daum Edo farmer h Eagle Bridge
Davendonis Anthony J (Jeannette) emp Colasta Co h36 Lyman
" Cecelia wid John r27 Lyman
" John emp Spec Ins Mfg Co r27 Lyman
" Peter (Eileen) molder N&W Mach Co h27 Lyman
" Ralph emp H F ImpCo r8 Hurley
" Walter (Margaret H) emp N Pownal Vt h22 Fourth
Davey Florence M r Mrs Martha Owens
" Florence M r E B RD2
DAVIDSON CHARLES prop M Schweizer h24 Abbott
" Gertrude dry goods Church r24 Abbott
" Jennie clk 13 Church r24 Abbott
" Joseph emp Albany r24 Abbott
" Samuel emp NYCity r24 Abbott
Davis Fred R farmer h Breese Hollow rd RD2
" John H retired r149 Main
" Martha Mrs emp Bennington Vt h45 River

DAVISON JOHN S (Jane B) lawyer 1 Main h40 First see p 300
Davock Frank (Jane) emp Wood Flong Corp r9 White
" Margaret A clk Prud Ins Co r9 White
" Mary wid Thomas h9 White
" Thomas clk Oneida Supvr Mkt r9 White
Dawley Ward L (Hazel A) welder N &W Mach Co h33 River rd
Day Van Hoesen (Alpha)auto mech and mach h10 Troy
Dean Francis (Helen) emp Bennington Vt h41 Abbott
" Helen (Mrs Francis) emp W Paper Mills h41 Abbott
Decker Bettie emp H F Undergarment Corp r6 First
" Edward lab r85 High
" Jean emp H F Undergarment Corp r6 First
Deegan Kathleen M student r28 First
DeFrate Mary wid Ernest G gas and oils EB rd PO EB RD1 h do
DeJarnes Andrew (Mary R) emp N&W Mach Co h31 Second
Delaney Margaret R wid D Edw h43 Main
" Nellie dom r42 First
Delaware & Hudson R R Robert R Walker agt EB
DeLuca Anthony P student r25 Center
" Barbara (Mrs Jerry) sten Estellite Co h77 Church
" Jerry (Barbara) acct O W Leibiger Res Lab h77 Church
" Joseph A (Barbara) emp H F Undergarment Corp h7 Second
" Joseph A emp H F Undergarment Corp r 25 Center
" Lura (Mrs Santos) emp H F Undergarment Corp h25 Center
" Santos (Lura) emp Spec Ins MfgCo and grocer 25 Center h do
DeMarco Antonio S farmer h Buskirk RD2
Demick Frank J (Fannie) patrolman HFPD h32 Willow
Dempsey Fannie r43 Second
" William J clk Hoosick Falls Implement Co h43 Second
Dennis J Bert (Ethel) emp Hathaway Store h Baby lane NH
" Flora M r10 Nixon
Detfahl Ludwig C (Mary) prop Buskirk Hotel Buskirk
Devine Eliz r J Devine EB PO B
" John blacksmith Eagle Bridge h EB PO B
" John Jr farmer r J Devine EB PO B
Dewar Jane wid George h2 Beckett
" Jean r2 Beckett
" Robert (Margaret) pres-mgr Hoosick Elec Spec Co h10 Beckett
DIBBLE S B LUMBER CO INC lumber doors sash blinds etc 174 State tel 158 N see top lines
Dickson George M (Eugenia) emp NW& Mch Co h56 High
" Ina r56 High

FRIGIDAIRE
JAMES F. NELSON, Inc.
FARM EQUIPMENT — FRIGIDAIRE APPLIANCES
154 NORTH ST. — Phone 262 — BENNINGTON, VT.

" Nancy B tchr r56 High
Dillon Cath F r44 Cummings
" Maurice (Elnora) farmer h S W Hoosick RD1
" Micahel J prin Parsons Sch h44 Cummings
Dodge Alice (Mrs George) prop Octogan House h8 River
" George emp N&W Mch Co h8 River
" Harry (Maude M) emp Spec Ins Mfg Co and prop Village Store h EB rd PO EB
" Maud prop Village Store h E B
Dolan Harold (Elizabeth) pntr h8 Scott
Domeika Anthony J (Petrova) restaurant 17 Mechanic h do
" Anthony J Jr (Marjorie K) student h124 Church
" Frank (Nellie) soft drinks 57 Elm h59 do
" Helen A glover H F Glove Factory r57 Elm
" Lucy r River
DOMESTIC FINANCE CORP financing and loans Boardman Bldg 346 Fulton tel 7141 Troy
Domine Francis J (Elsie M) mech h Main rd H
Dominick Mary wid Joseph h78 Mechanic
Donahue Agnes Mrs h12 Carey av
" Elizabeth wid Charles h8 High
" Maurice retired r12 Carey av
Dooley Alice hskpr 5 Waldron av r do
" Anna N wid John J h33 Mechanic
" Carl L appr carp r33 Mechanic
" Francis L (Rita) plumber W A O'Brien h87 Elm
" Harold J (Lida) metal pattern mkr r33 Mechanic
" Harold J appr pattern mkr r33 Mechanic
" Harold J Jr emp N&W Mach Co r33 Mechanic
" Kenneth E emp WA O'Brien r33 Mechanic
Door Edison (Bernie) emp N G Kennedy & Son r3 Beckett
Doran Anna F h8 Gillespie
" Kath E emp Hoosac Mfg Co r8 Gillespie
" Rose A emp Hoosac Mfg Co r8 Gillespie
Dorr Albert S (Helena T) plumber 136Church h do
" Clarence emp Troy r106 Church
" Dorothy K bkpr Wood Flong Corp r136 Church
" Edison (Eunice) plmbr h3 Beckett
" Franklin emp Colasta Co h9 Cummings
" Hugh P (Avis) com trav h46 River
" Lena P Mrs h73 Wilder av
" Marjorie sten Albany r136 Church
Doscher Magdalene C Mrs h Ball ext RD1
Dougherty Agnes M wid Michael H h32 Third
" Beatrice M emp Benn Vt r4 Willow
" Camilla A sten Wood Flong Corp r50 Center
" Daniel F h4 Willow
DOUGHERTY EDWARD J (Florence W) prop D L & W Coal Church c Elm prop Dougherty's Filling Station h21 River see p 298
" Francis V (Alice) emp Spec Ins MfgCo h63 River
" George E (Lillian) prop Dougherty Hotel h164 Main
" George E Jr student r164 Main
" Hotel George E Dougherty prop 9-11 Main
" Jane A sten J S Davison r4 Willow
" Jane Anne H sten r4 Willow
" William H 3rd carp LaPan Bros r50 Center
DOUGHERTY'S FILLING STATION Edward J Dougherty prop Church c Elm
Dounie Anna L r11 First
Dowling Fred W prop The Crestwood h N H
" William painter r38 First
Downing Francis H emp Wood Flong Corp r 16 Spring
" Leon emp B&M h EB
" Leon A (Mary) retired h EB
Doyle Alice N tchr r3 Waldron av
" Ann G tchr r3 Waldron av
" Ella wid Augustine h12 First
" Harold (Mary A) prop Doyle's Service Station h3 River
" Helen E r26 Cummings
" Loretta C r26 Cummings
" Louisa wid Michael E h181½ Church
" Mary tchr N YCity r1 Cummings
" Mary wid William h3 Waldron av
" Mary A (Mrs T Harold) nurse 36 Hoosick h do
" Moses B h26 Cummings
DOYLE RITA E Village Clerk and Water Clerk and Tax Collector r3 Waldron av
" T Harold bus N Adams h36 Hoosick
" Thomas jan Parson Sch r116 Church
Doyle's Service Station Harold Doyle prop Church c River
Drake Anna r Mrs Charlotte Bovie RD1
" Caroline C r Mrs Charlotte Bovie RD2
Draper Roy G (Nellie E) emp N&WMch Co h19 Hoosick
Driscoll Fay F emp Wood Flong Corp r18 Nixon
DRISCOLL FRANK W (Anna T) chief of Police h18 Nixon
" Frank W Jr student r18 Nixon
" John L student r18 Nixon
Dryburgh Margaret wid James r10 Beckett
Dundas William farmer h EB RD1
Dunham Clyde D driver H P Hood & Sons h EB
" Elsie wid J Sherman r1 Smith
" Fred (Mae) prop Dunham Dairy &Snack Bar res EB do
" Fred A (Ruth) emp P Hood & Sons and cider mill Eagle Bridge h do
Dunlop George farmer h RD2
Durfee Block 8-10 John
" David student r12 Abbott
" Elizabeth wid Myron S h Buskirk RD1
" Walter G (Harriet R) chrm Board Education and prop Hoosac Pharmacy h12 Abbott
Durkee George mach h River rd RD1
" John (Mary) farmer h Johnson Hill rd RD 3
Du Ross Milton C (Evelyn H) treas White Flomatic Corp h95 Classic

GOODWIN FARM EQUIPMENT PYROFAX GAS
POWNAL CENTER, VT. TEL. POWNAL 3221

Dutcher Ernest farmer h RD2
Dwyer Clara wid William D h9 Madison
" Elizabeth r74 Mechanic
" James A (Julia F) mach Spec Ins Mfg Co h12 Barton av
" John (Eileen) emp Wood Flong Corp h7 Burchard
" Joseph F Jr r74 Mechanic
" Joseph T (Elizabeth) garage 74 Mechanic h do
" Mary E emp HMfgCo r25 Willow

EAGLE ANNA r off Case rd RD1
" Bridge Opera House EB
" Elton farmer h off Case rd RD1
" Frances r off Case rd RD1
" Hotel Jay D Hill prop Main opp Depot Eagle Bridge
" Leo farmer r off Case rd RD1
" Mary wid Peter h45 Mechanic
Earley Francis E (Dorothy) emp N &W Mach Co h9 McCaffrey
" John H r64 Center
EARLEY MYRON H (Rita F) company comptroller Noble & Wood Mach Co h15 Snow
Easton-Thorpe Co Inc real estate sec Willis L Thorpe Church c John
Eaton Homer (Beatrice) farmer h Hill rd to Hoosick RD1
Eberhardt Marie wid Steven h11 Madison
Eberle Albert r73 Elm
" Olga A (Mrs Walter F) prop Olga's Beauty Shop h9 Cummings
" Pat emp H F Undergarment Corp r73 Elm
" Rita wid John h73 Elm
" Walter F (Olga A) clk r9 Cummings
Eckweiler Ann student r11 Abbott
" George A (Alice) asst sales mgr N&W Mch Co h11 Abbott
Ed's Electrical Supplies Edward Carknard prop 29 Elm
Eddy Bertha A h23 River
" Charles (Hulda) h West Hoosick PO B
" George Jr (Mildred K) farmer h EB RD2
" Guy H (Flora) farmer h Buskirk
" Perry K (Helen) emp Gold Medal Farms h Buskirk
" Raymond (Lucille) emp White Flomatic Corp h E B
" Raymond (Lucille) emp Green Island h E B RD1
" Walden farmer r E B RD1
Edleston Victor r Herbert Woodard
Egan—see Agan
Ehmler Chris emp Ehmler's Estate h Walloomsac rd
" Christain (Anna) retired h Wal RD1
" Ellie h North Hoosick
" Elsie prop Hoosick Kennels r Wal rd RD1
" Ernest (Wanda) retired r River rd RD2
" Hans (Burtha) prop Ehmler's Estate h River rd RD2
" Katie r Hans Ehmler River rd RD2
" Willie r RD 1
Ehmler's Estate Hans Ehmler River rd RD2
" Chris (Anna) emp Ehmler's Estate h Wal rd NH RD2
Eighmey Douglas J (Teresa E) athletic director HFHS h62 Wilder av
" Eliz wid Frank r62 Wilder av
Eldred Clarence (Katherine) farmer h RD1
" George W (Edna) farmer h PH RD2
" Kenneth (Jane) farm hand r PH rd RD2
" Lillian emp N&W Mch Co r PH rd RD2
Eldredge Barbara student r118 Main
" Osmond R (Ida R) organist h118 Main
" Shirley D mill opr r118 Main
Eliott Mary Mrs h NB RD1
Elks Home Church c John
Elliott John h N Hoosick
" Robert W (Beatrice F) prop Elliott's Garage h Buskirk
Elliott's Service Station Robert W Elliott prop Buskirk
Ellis Charlotte (Mrs Robert) emp A Felt Co r 7 Kelley
" David S (Catherine) mach h3 Beckett
" John (Lillian) h Wal rd
" Robert (Charlotte) carp h7 Kelley
" Robert T emp Troy r25 Albany
" William P (Alice) appr plmbr h29 Elm
Ely George A emp B&MRR h Hoosick
Emmons Edward N(Helen) farmer h E Hoosick RD3
" Harriet r Edward W Emmons RD2
English Albert const wkr r13 Smith
Engquist Arthur J (Engquist Bros) r Main H
" Bros flour, feed, grain, coal, cement etc (George Robert and Arthur Engquist) opp RR sta at Bridge Hoosick
" George W (Engquist Bros) r Main H
" John h Main H
" Robert W (Margaret) (Engquist Bros) r Main H
Enright Agnes C r4 Ball
" Elise L (Mrs Thomas F) emp A Felt Co h4 Ball
" Thomas F (Elise) h4 Ball
ESTELLITE CO INC mfrs lighting fixtures and parts Lower John pres Louis Corash v-pres H B Sarno sec-treas Leon E Boodey see p 304
Eytinge Marjorie F Mrs sten Wood Flong Corp r182 Main

FAIRBANKS DOUGLAS (Elizabeth) emp Polygraphic Co NB Vt h Bovie Hill rd RD2
FAIRBANKS EXPRESS Leo J Fairbanks prop general express and trucking office and terminal North Hoosick rd RD2 see front cover
" Frederick L Jr r F L Fairbanks EB RD1
" Frederic L mach h E B RD1
FAIRBANKS LEO J (Charlotte) prop Fairbanks Express h55 Wilder av
FAIRDALE FARMS INC dairy products William E Gorman rte mgr West rd Bennington Vermont
Farquaharson Albert (Cynthia) emp Wood Flong Corp r19 Rensselaer

C. H. CUTTING & CO. MEN'S AND BOYS' CLOTHING
Main cor. State St. NORTH ADAMS Furnishings, Hats and Shoes

" Alex emp N&W Mch Co r13 Rensselaer
" Charles L sta eng Estellite Co h19 Rensselaer
Farr Catherine M wid Delano E h148 Church
Farrara Anthony (Katrina) farmer h EB rd
" Joseph (Theresa) elec sum res EB
" Samuel F (Angeline) emp H P Hood & Sons h EB RD1
Fennessey Catherine wid John W h9 River
" David justice of peace r46 Classic
" Mary A clk F Implement Co r131 Church
" Thomas A retired r46 Classic
Ferola Gabriel emp Estellite Co r7-9 John
Ferranini John (Agnes) emp H Mfg Co h35 Lyman
" Joseph (Pauline) moulder h28 John
" Pauline (Mrs Joseph) emp H F Undergarment Corp h28 John
Fields Lawrence P (Dora J) truck driver h7-9 John
FIENBERG MAX (Home Furniture Co) res Bennington Vermont
FIFIELD STANLEY C (Grace) supt Wood Flong Corp h65 Abbott
Filkins Charles W (Helen) farmer h Wilson rd to WH RD2
" Warren farmer h RD2
Fink Alice E wid George, h7 Willow
FINK HARRY (Eleanor) asst mgr H F Undergarment Corp and Milstone Undergarment Corp h152 Main
" Julius (Grace) USA h EB RD1
Finzer John R emp Wood Flong Corp h EB rd PO EB RD1
FINZER RAYMOND J (Sarah G) sales mgr Wood Flong Corp h6 River
Firestone Auto Supplies 16 John
First National Bank—see People's First National Bank
" Ward Restaurant John S Hoffman prop 6 Mechanic
Fisher I J mgr Albany Felts Co res Albany
Fisk Ira S (Elva) tool mkr h NH
Fiske Emma C Mrs hskpr 53 Wilder av r do
Fitzgerald Anna wid Richard E emp H F Undergarment Corp r33 Lyman
Fitzpatrick Eliza M wid William P r Francis W Fitzpatrick
" Francis W emp State h47 Abbott
" Joseph W (Ruth E) welder r14 Congress
" Margaret J r44 Carey av
" Patrick J (Mary) emp town h14 Congress
" Robert (Mary) emp Troy h65 High
" Theresa (Mrs Francis W) emp HF Mfg Co h47 Abbott
" William S clk r47 Abbott
Flagg Elon L (Lucy) emp N&W Mach Co h63 Center
" Sarah L r63 Center
Flanagan Thomas emp Schdy r1 Troy
FLANSBURGH SAMUEL T retired h41 High
Fleming Ann T sten Ins Mfg Co r69 River rd
" Bernard A emp Wood Flong Corp r69 River rd
" Celia A hskpr 135 Church h32 River rd
" Harry T (Nanette M) emp Spec Ins Mfg Co h42 River rd
" James A (Catherine) retired h1 Smith
" Joseph C appr tool mkr Spec Ins Mfg Co r69 River r d
" Joseph S (Mary) mach Spec Ins Mfg Co h69 River rd
" Leslie Jr emp Troy r Leslie Fleming RD1
" Leslie Jr (Esther) emp Bennington Vt h Hill rd to Hoosick RD1
" Luke C (Margaret) mach Arlington Vt r32 River rd
Fletcher Douglas attd Curtis Service Station r196 Main
Flood Annie h97 Classic
" Edward (Catherine) farmer h Walloomasac rd PO N Bennington RD1
Floyd's Lunch Hudson H Bassett Wal rd RD1
Flynn Catherine nurse r18 Ball
" David (Sadie) tanner h28 Munsell
" Edward farmhand N Flynn r do
" Francis farmhand N Flynn r do
" Harold clk r28 Munsell
" James H (Margaret) barber N Hoosick rd NH r do
" John (Margaret) farmer h Walloomsac rd PO NB RD1
" John emp W Warren r39 Abbott
" Kathryn (Mrs Patrick J) postmaster NH h NH rd NH
" Lawrence F lab r41 Wilder av
" Mae wid Richard r35 Wilder av
" Patrick J (Katheryn) grocer N Hoosick h NH rd NH
" Thomas F (Minnie) emp A Felt Co h19 Albany
" Timothy (Mary) h39 Abbott
" Willard farmer h Buskirk
" Willard Jr farmhand r Willard Flynn B
" William E (Roseane) farmhand r John Flynn PO NB RD1
Fonda Flora Mrs hskpr h Stone rd NH
" Florence r Stone rd H
Fonzie's Delicatessen Alphonse Salluzzo prop 18 Classic
Ford Catherine wid John H h107 Railroad av
" Helene C emp H Mfg Co r107 Railroad av
" J Bartholomew mach r7-9 High
FORD STANLEY B (Ardelle C) field rep Division Veterans Affairs and mayor Hoosick Falls h12 Estabrook av
Fosegos Peter emp N&W Mch Co h EB RD1
Fosigan Petro asst foreman D&H h River rd EB
Foster Agnes (Mrs Frank E) emp H F Undergarment Corp h61 Center
" Frank E (Agnes) painter h61 Center
" Leon (Verna) emp Saratoga Spgs h Wal rd
" Leon Jr emp NB Vt r Wal rd
" Margaret J tchr r Buskirk
" Velma emp Bennington r Wal rd
Fourth Ward Hose Co 40 High
Fowler Maurice S (Jane M) emp Wood Flong Corp h5 Redmond
Fox J Francis Jr r15 River
" Mana M Mrs h15 River

Fox Sylvia wid William E h NH rd RD2
" William J (Susan A) asst foreman Wood Flong Corp h33 Church
Frank Benlah S public health nurse County Dept of Health r74 Elm
" Donald R clk r44 Parsons av
" Gladys M r44 Parsons av
" Henry retired h44 Parsons av
" John H bus driver h182 Main
Frank's Village Tavern Frank K Irick prop 42 Classic
Frazier Charles L student r68 High
" Nellie Ryan Mrs h68 High
FREAR WM H & CO INC department store Fulton c Church Troy see top lines
Frederickson Bell (Mrs Clifford) emp Albany Felt Co h48 River
" Claude E (Mattie) emp NYP&LCorp h18 River
" Clifford (Bell) lab h48 River
" Harold elec r18 River
" Marjorie emp Winter Park r18 River
Freeman Mary E Mrs r107 Main
" William (Helen) slsm W E Robson h45 Abbott
Freemyer Charles emp Texaco Oil Co r E H Freemyer Wal
" Clarence M r E H Freemyer Wal
" Ellis H (Anna) h25 Albany
" George L r25 Albany
" Natalie E r E H Freemyer
FREIHOFER CHARLES F BAKING CO 126th and 2nd av Troy tel North 285
French Harry (Helen) h21 Congress
" Helen (Mrs Harry) emp Polygraphic Co NB Vt h21 Congress
" Henry emp Wood Flong Corp r21 Congress
" Louise emp N Pownal Vt r21 Congress
Frick Richard r Cobble Hill rd
Friel Harold C (Catharine L) paper mill supt h200 Main
FRIER JOHN M (Dorothy S) asst supt public schools and clk Board of Education h7 California av
Frost James H (Marion) carp h Hill rd to Hoosick RD1

GAEFKA JOHN emp Mary Thompson h N Hoosick rd RD2
Gaines Osborne student r Edward N Emmons RD2
GALANTE EUGENE J (Frances M) v-pres Walloomsac Paper Mills and v-pres Thomas Galante & Sons Inc h30 Wilder av
GALANTE NICHOLAS T (Violet) sec-traes Walloomsac Paper Mills and sec-treas Thomas Galante & Sons h120 Main
GALANTE THOMAS A (Mildred) pres Walloomsac Paper Mills Inc and pres Thomas Galante & Sons Inc h21 Parsons av
GALANTE THOMAS & SONS INC buyers for Walloomsac Paper Mills Inc Thomas A Galante pres, Nicholas T Galante sec-treas, Eugene J Galante v-pres 21 Parsons av see p 284
Gallagher Elizabeth A emp Albany Felt Co r41 Wilder av
" Francis (Bettie A) mach h14 Third
" John (Elizabeth M) emp N&W Mch Co h 41 Wilder av
" Joseph D welder r41 Wilder av
" Margaret E tchr r Hill rd H
Galvin Bertrand L (Marie) emp Schdy h99 Classic
" John (Mary) emp New Theatre r69 Center
" Joseph lab r6 Smith
" Margaret wid Leo F h15 Hoosick
" Mary A wid Hugh h6 Smith
Gannon John farmer h PO Buskirk RD2
" John A r9 Eldredge
" Mary wid Patrick h9 Eldredge
" Pearl Mrs dom h WH rd RD1
Ganzer Joseph (Anna) h Buskirk
Gardiner Everett E Rev (Lucile B) pastor First Baptist Church h80 Main
Gardner Ada N h Hoosick
" Claude W (Mary) truck driver h12 Lyman
" Harold (June) emp Wood Flong Corp h Ball ext RD2
" Harold W (Grace F) prop Hoosick Valley Coach Lines and prop Gardner's Garage h163 Main
" Joshia retired r163 Main
" Leila Mrs r71 Wilder av
" Robert H (Betty T) driver H W Gardner h182 Main
" Sybil Q h Stone rd Hoosick
" Walter C student r163 Main
" William F (Elizabeth) emp Lawton's Garage h213 Church
Gardner's Garage Chrysler and Plymouth sales and service Reo Trucks Harold W Gardner prop 182 Main
Gates Alfred D r20 Classic
" Christopher H emp B&MRR h Mechanic
" Christopher W r20 Classic
" David T emp Colasta Co h55 Elm
" Edna M r20 Classic
" Elsie D r20 Classic
" Mary Mrs r4 Hurley
" Philander (Louise) emp N&W Mach Co h69 First
" Roscoe h Wal rd Wal
" Susan M Mrs emp Estellite Co h20Classic
" Walter emp B&MRR h8 Eldredge av
Gavagan James E (Jean) emp State r21 Hoosick
Gavin Helene R nurse Troy r33 Church
" Mary wid Thomas h33 Church
" Thomas W emp Watervliet r33 Church
Gehrean Edward A (Inez) pntr h101 Railroad av
" Marie student nurse r101 Railroad av
GERARD EILEEN B MRS prop Classic Service h49 Classic
Geren Bernard (Loretta) clk Valley Falls r C H Guile EB
Gibbins Chester (Shirley) emp Colasta Co h89 High
Gibbons Audrey (Mrs Robert) emp Canbridge h EB
" Chester r Hugh
" Ernest mech h E B rd PO EB RD1
" Ernest Jr buffer r E Gibbons PO EB RD1
" Robert (Audrey) emp NH h EB
" Warren A (Julia) emp Lovejoy Pat Spec Corp h3 Mechanic
Gibson Minnie G wid Charles C h86 Classic
Gifford Bros (Kenneth O and Leslie A Gifford) farm machines International Trucks Eagle Bridge

WHEN your glasses break send us the pieces and your frame. We can provide a new lens promptly.

TINLEY-WELLINGTON CO., Inc.
OPTOMETRISTS—OPTICIANS
46 Third Street, TROY, N. Y.

" Kenneth O (Pauline) (Gifford Bros) PO Buskirk
" Leslie A (Margo) (Gifford Bros) h Buskirk
Gigel Edith emp N Bennington r1 High
" Elva M sten George McKearin r11 High
" Elizabeth wid John h11 High
GILCHRIST CLEMENT P (Laura) treas Marshall's Garage Inc res Bennington Vermont
Gildea Carolyn Mrs h Wal rd
" Carolyn M sten r Wm Gildea Wal PO NB RD1
" Donald (Ethel A) emp NB Vt h Wal rd
" Ethel A (Mrs Donald) sec h Wal rd RD
" Howard M corn trav r Wm Gildea Wal
" John T r Wal rd
" Samuel (Letitia) paper wkr h Walloomsac rd Wal
" William h Wal PO NB RD1
Giles Dorothy (Mrs Gerald) tchr h River rd
Gill Edward M (Zita) pntr h55 River
" Zita U (Mrs Edward M) bkpr Callahan Library h55 River
Gillespie Brothers Co 6 Main pres-treas Jos Leary
" Ruth M wid Chester h8 Fourth
" Store The Francis F Block prop dry goods 6 Main
Gilman Charles B (Ruth C) tchr HFHS h5 Barton av
" Ruth C (Mrs Charles) tchr h5 Barton av
Gleason Rose wid Frank L h32 River rd
Gold Medal Farms (Inc) Paul Stiffen Sr supt creamery Buskirk
Goodermote Earl (Leona) farmhand r Edw Goodermote PO H
" Edward (Ida) carp h School PO H
Gooding Clarence h E B
" LeGrand T (Edna) emp Troy h5 Hall
" Marie student r5 Hall
" Warren P (Ethel R) foundry supt N&W Mch Co h66 Center
GOODWIN ALBERT J (Maude E) prop Corner Press h33 Center
" Laraine A student r33 Center
Gorman Edward A (Margaret) emp Wood Flong Corp h75 Elm
" Edward A Jr (Margaret) emp Albany r Nixon
" Frank A bartender Dougherty's Hotel r75 Elm
" John P (Marion A) agt Prud Ins Co h42 Hoosick
" John J emp N&W Mch Co r17 Munsell
" John P (Marion) agt Prud Ins Co h3 Superior
" Joseph r75 Elm
" Patrick lab h off Buskirk rd B RD2
" Patrick J retired r75 Elm
" Philip emp County r50 Parsons av
" Philip Jr (Agnes) emp N&W Mch Co r29 Hoosick
GORMAN WILLIAM E (Mary P) dist Fairdale Farms h31 Second
" William F (Mary) farmhand h5 Saratoga
" William F writer r17 Munsell
Gottschalk Karl (Lee) prop The Karl-Lee Dry Goods Store h166 Main
Gould George L mgr H P Hood & Sons Creamery h E B RD1
" John J Rev h School PO H
Govone Augusta M Mrs r37 Hoosick
" Irving P (Genevieve) emp B&MRR h62 First
Grand Union Co S A Mitchell mgr grocers Charles W Morrison meat mgr 5-7 Main
Graney Bernard emp PO h8 Jackson
" Edward janitor r American House
" Edward W (Gladys S) clk W L Thorpe h65 Classic
" Gladys S (Mrs Edward W) phone opr NY Tel Co h65 Classic
" Helen wid Patrick J h82 Elm
" Helen W wid Daniel h8 Jackson
" John A (Mary) traffic mgr Wood Flong Corp h93 Main
" Joseph E (Valeda R) mach opr h 9Fifth
" Mary (Mrs John A) emp Homer S Rowley h93 Main
" Paul emp Wood Flong Corp r8 Jackson
" Walter P emp Schdy r82 Elm
" Walter P clk r82 Elm
" William emp Spec Mfg Co r American House
Granger Francis (Virginia) lab h158 Church
" Ira D (Helen) emp Kenagh Bros NB Vt h5 Manton
" Ira T r5 Manton
" Ralph (Florence) h8 Hampton
" Ralph G emp Wood Flong Corp r8 Hampton
" Virginia (Mrs Francis) emp H F Undergarment Corp h158 Church
Grant John emp state h12 Willow
Green Anna r E B
" Francis J mech r J J Green NH
" Francis F (Cora E) mech h14 Third
" Harold r PO Hoosick
" James J (Eleanor) prop Green's Garage h Wal rd PO NB RD1
" Josephine S dom r Delaney Hotel
" Lydia Mrs r E B RD2
GREEN ROBERT M (Sidel) prod mgr H F Undergarment Corp and Milstone Undergarment Corp h152 Main
" Rose A wid John T h9 Dolin
Green's Garage James J Green prop Wal rd NH
Greenlish Belle r34 River
Greenwood Lillian r15 Parsons ct
" Rita r15 Parsons ct
" William emp N&W Mch Co h15 Parsons ct
" William Jr emp Wood Flong Corp r15 Parsons ct
Gregory E Agnes wid Thomas E h44 Hoosick
Grennan Matthew (Ellen) retired h39 First
" William L (Anna M) emp Spec Ins Mfg Co h38 First
Griffin Ann D clk H Falls Dress Shop r10 Willow

Curtice, The Florist Cut Flowers
"Bonded Member of the F. T. D."
78-80 WILDER AVE. Tel. 20 HOOSICK FALLS, N. Y.

Griffin John H emp Wood Flong Corp r92 Elm
" John J emp N&W Mach Co h10 Willow
" Walter F (Elizabeth) h92 Elm
" William J (Anna C) eng State Armory h60 Center
Grikstas Edward J emp NB Vt r26 Wall
" John E seaman r26 Wall
" Joseph (Adalia) h26 Wall
GRIMM BUILDING MATERIAL CO INC building materials 157 River Troy see back cover
Grinko William F (Julia R) emp Wood Flong Corp h Hoosick
Griswold Ralph J farmer h Buskirk
Grobuski Joseph Jr (Adelia) emp D&M h179 Church
Grogan Alonzo lumberjack h18 Eldredge av
" Arthur J G truck driver h Stone rd PH RD2
" Charles h24 Eldredge av
" Homer h RD1
" Nina Mrs r2 Railroad av
" Ziba H (Ella L) crossing tndr B&M h EB PO EB RD1
GRUENE ERNEST K (Elizabeth) sec George S McKearin Inc r5 Parsons
Guiden Alice r Ball ext RD3
" Edward Jr farmer h Ball ext RD3
" James (Sara) retired h Main rd H
" John farmer h Ball ext RD3
" Richard farmer h Ball st ext RD3
" Thomas farmer RD1 NB
Guile Clifford H (Louisa) ins agt and farmer Main rd to Buskirk RD2 h do
" Clifford Jr (Gladys) h Main rd to Buskirk RD2
" Herbert C (Ruth) retired h Buskirk
" Robert r C H Guile EB
Gulley Samuel J (Lula) h22 Congress

HAAS ABBIE MRS h35 Ball
Hackett Andrew J (Caroline) millwright h1 School
Hadley Elinor Dr h WH rd RD1
Hagadorn Andrew J (Elizabeth) emp B&M h Cambridge rd EB RD
Haggerty Edward (Rosalie E) retired h101 Main
Haines Aaron J h RD2
" Joseph I h RD2
Hall Adelbert emp B&M h Eagle Bridge
" Albert A (Elizabeth) grocer Potter Hill RD2 h do
HALL B HOMER v-pres Hoosick Falls Standard Press res Pittsburgh Pa
" Chester A (Mae) truck driver h28 Willow
" Clarence S (Fannie E) emp Watervliet h8 Spring
" Ella wid Fred A h Eagle Bridge
" Forrest (Helen) emp Polygraphic Co NB h Eagle Bridge
" Halbert h RD2
" Helen (Mrs Forrest) emp Polygraphic Co NB h Eagle Bridge
" Herbert (Minnie) h Ball ext RD2
" Howard M farmer h Buskirk RD2
" John emp Wood Flong Corp r Eagle Bridge
" Mary Mrs h RD1
" Mary Mrs h Hill rd nr River rd
" Mary h Buskirk RD1
" Ralph farmer h RD2
" Robert carp h Eagle Bridge RD1
" Roger (Viola) emp Hayes Bros res Hoosick
" Wesley (Anna M) farmer h Eagle Bridge
Hallenbeck Howard C emp Polygraphic Co NBenn Vt r13 Snow
HALLENBECK HOWARD F (Gladys) mgr M Lurie & Co h13 Snow
" Jean May tchr r13 Snow
HALLIDAY JAMES M comptroller Specialty Insulation Mfg Co and Colasta Co res inq do
Hamilton Helen V priv sec New York r90 Classic
" Ione J wid Herbert N h90 Classic
" Margaret wid James r20 Barton av
" Mary H wid Matthew H h71 Wilder av
Haner Harold W (Frances M) farmer h Buskirk RD1
Hankard Nora M h41 Church
Hannaberry Mary A wid Daniel A h73 Main
" Sarah M r73 Main
Hannon Anna T wid Frank J r69 Elm
" Anna T wid Frank h69 Elm
Hanselman Edward (Helen J) emp N&W Mfg Co h18 Fiske
" Frederick J (Thressice) plumber h25 Center
" Frederick J Jr cook r25 Center
" Henry J (Lois M) painter h64 Center
" Margaret r Paul Saunders RD3
" William prop Richmond Hotel r175 Church
" William H (Regina) emp Polygraphic Co NB Vt h28 Carey av
Hansen Christian (Mabel) caretaker r35 Ball
" Hans (Hedwig) emp Wood Flong Corp h Mechanic ext
" Marinus mech h Buskirk RD1
" Marinus Jr emp Polygraphic Co NB Vt r Buskirk RD1
Hanson Chris sawyer h Buskirk RD1
Harper Sara r Mary L Skinner Abbott c Parson av
Harrigan James P lab h31 Third
" Margaret T sten G S McKearin h31 Third
Harrington Ada Mrs h Buskirk RD1
" Albert (Ethel) farmer h Hill rd to Hoosick RD1
" Basil emp Shaftsbury Vt r Jessie Harrington RD1
" Carl D emp C Moston h Buskirk
" David M farmer h Buskirk
" Ethel (Mrs Albert) emp E-Z Mills Ben Vt h Hill rd to Hoosick RD1
" Ida E wid Joel h3 Third
" Irene (Mrs Jessie G) emp Shaftsbury Vt h Hill rd to Hoosick RD1

Walter E. Robson FURNITURE AND BEDDING

54-58 CLASSIC ST. Tel. 39 or 70 HOOSICK FALLS, N. Y.

" Jessie G (Irene) farmer h Hill rd to Hoosick RD1
" Robert C (Dolores A) meat ctr Miller's Mkt r46 Hoosick
" Theresa E h6 Manton
" Wesley (Mae) retired h Main rd H
" William H emp Howard Thompson H NH
" —see Herrington
Harris Edwar d L (Eldora L) foundry wkr h5 Carrey av
Harrison Albert retired h137 Main
" Harry P dentist r3 Richmond
" Harry P (Joan W) dentist Vet's Adm & Office 53 High h3 Richmond av
" Howard Jr (Ina) h53 High
" Howard Sr r53 High
" Malcolm G (Elizabeth) emp Wood Flong Corp h53 High
" Mason (Elizabeth) slsm h53 High
Harte Florence G wid Howard h Quarry
Harter Frederick W osteopath 65 Classic h do
" Mildred P (Mrs Frederick W) osteopath 65 Classic h do
Harwood Ida A (Mrs Oliff A) emp Polygraphic Co (NB Vt h PO Buskirk
" Oliff A (Ida A) lumber jack h PO Buskirk
Haskell William V (Anna R) emp Wood Flong Corp h27 Fourth
Haswell Ethel Mrs h RD2
" Fremont G (Caroline) meat mgr Oneida Super Markets h137 Main
" Fremont G clk Oneida Mkt r137 Main
" Helena Mrs r A C Odell PH RD2
" Mark B farmer h Stone rd H
" Mary A h10 Second
" Wallace farm hand r Stone rd RD3
HATCH SINCLAIR sec Wood Flong Corp res New York City
Hathaway F Chase (Mary) prop Hathaway's and prop Hathaway's Drive In Theatre h Hoosick Jct rd
" Nicholas D farmer h Eagle Bridge rd NH PO EB RD1
" Nicholas Jr farm hand r Eagle Bridge rd NH PO EB RD1
" S William auto mech h Eagle Bridge rd NH
" Seymour retired h Jct rd NH
Hathaway's F Chase Hathaway prop grocers 1 Willard
" Drive In Theater F Chase Hathaway prop Wal rd RD1
Haussler Elizabeth R wid Louis M h59 Classic
HAUSSLER JOHN A (Harriet) village treasurer and undertaker and funeral home 59 Classic h do
Hawks Charles H (Gertrude L) emp N Pownal Vt h29 Third
" Harry N (Charlotte) retired h Main H
Hay Clyde (Viola) h2 Albany
" Edward F farmer h RD1 NB
" Guy H mill opr r H C Mattison Wal
Hayden Alice M prop Powder Puff Beauty Salon r5 School
" Clara A wid Frank r5 Eagle
" Eleanore L nurse r6 Fourth
" Elizabeth C wid William A h5 School
" J Joseph (Eleanore) chem eng h6 Fourth
" John J Jr student r6 Fourth
" John W mgr The Candy Shop r5 School
" Vincent W (Mary) emp Pittsfield h55 River
" Walter F Rev (Helene) rector Hoosick School h Main H
Hayes Bertilla D (Mrs Harold T) prop Hotel Delaney NH h do
" Catherine L emp nursing home 44 Carey av h do
" Edward F (Alice W) retired h14 Willow
" Frank (Ann) com trav N&W Mach Co h15 Cummings
" Gordon L electric refrigerators 14 John res Troy
" Harold T clk Hotel Delaney h Wal rd PO NH
" Inez W Mrs r94 Classic
" John J emp Leo J Mahar r14 Munsell
" Joseph J (Josephine) truck driver h12 Carey av
" Julia V wid William M r8 Willow
" Timothy D retired h14 Munsell
Haynes Aaron J farmer h River rd RD2
" Bessie r River rd RD2
HAYNES BROS (William D and Howard E Haynes) garage Ford sales and service general repairing Esso Service Station 129 Church see front cover
" Charles A h RD3
" Frank (Dora C) prop Haynes Service Station h North Hoosick rd RD2
" Frederick A emp Army Depot Schdy r Main H
HAYNES HOWARD E (Marion L) Haynes Bros) h123 Church
" Harriett I Mrs h Main H
" Irving (Bessie) farm hand r River rd RD2
" John emp Wood Flong Corp r River rd RD1
" John V (Dorothy) stock clk Haynes Bros h9 Snow
" Joseph I farm hand r River rd RD2
" Louis E h12 Lyman
HAYNES MARION L (Mrs Howard E) bkpr Haynes Bros h123 Church
" Service Station Frank Haynes prop Wilder av
" William farm hand r River rd RD1
HAYNES WILLIAM D (Alice) (Haynes Bros) h119 Church
" —see Haines
Healey—see Haley
Hebert Catherine A r17 Nixon
" Robert J emp Estellite Co r17 Nixon
Hector J Wood (Mary E) carp LaPan Bros h87 Elm
Heffernan Edmond V (Madelyn E) emp Colasta Co r166 Church
" John F (Ann) carp h78 High
" Lawrence F retired r57 Classic
" Mary A beautician r78 High

Funeral Home LEO J. MAHAR Phone 75
43 MAIN STREET
AMBULANCE SERVICE HOOSICK FALLS, N. Y.

Heffernan Michael J mach h166 Church
Helft Alice R Mrs r125 Main
" George M (Anna) pres-treas Hoosick Home & Auto Supply Corp & Firestone Store h125 Main
Hempstead Harvey (Bertha) h20 High
Hennessey William J (Mary) driver H F Fire Dept h12 Nixon
Henningsen Charles emp Owl Garage h American House
HERBERT W P & CO ladies wear furs and fur storage 450-456 Fulton Troy
Herrick Daniel S carp r4 Fiske
Herring Kenneth J (Mary) emp Watervliet h20 High
" Mary (Mrs Kenneth J) tchr h20 High
Herrington Arthur emp WPCo h48 Abbott
" Carl D prop Herrington Store h Buskirk
" Charles L farm hand r C H Herrington EB RD1
" Charles W lab h Eagle Bridge RD1
" David h N Hoosick
" Evalyn L music tchr 16 Church r Main EB
" Forrest farmer h Hoosick Falls Comb rd
" George (Sarah) farmer h Wal rd NH PO EB RD1
" Ida wid Joel h3 Third
" J Wells (Lillian) retired h Main EB
" Lucina h15 Hoosick
" Minnie wid Charles h Buskirk
" Ralph (Sarah) farmer h WH PO Buskirk
" Raymond farmer h Buskirk RD2
" Store Carl D Herrington prop Buskirk
" William S farmhand B r Eagle Bridge RD1
" —see Harrington
Hescock Nellie wid Charles retired r12 First
" —see Hughes
Hewitt Almond (Mabel) farmer r Hill rd RD1
" Bertha wid Frank h Hill rd RD3
" Dalton (Leah) farmer h Hill rd to Hoosick RD3
" Effie wid Ai h Buskirk
" Sanford W (Agnes) farmer h River rd RD1
Hewson Anna emp Paper Mills r5 Fiske
" George farmer h EH rd RD2
" Henry F (Mary) emp Wood Flong Corp h16 Saratoga
" James A (Dora) emp B&MRR h58 Parsons av
" Leo h RD2
" Leo F (Mary M) truck driver r5 Fiske
" Mary (Mrs Leo) sten M Lurie & Co h5 Fiske
" Richard farmer h EH rd RD2
" William (May) farmer r EH rd RD2
" William J (Mary M) paper wkr r5 Fiske
Hibbard Henry J (Nellie F) emp GE Pitts h 94 Elm
" Raymond J (Wilna) clk H F Undergarment Corp r61 High
" Wilna M (Mrs Raymond J) emp People's Bank r61 High
Hickey Elizabeth wid Michael J h41 Church
" John H (Jessie H) emp Walt's Market h15 Center
" Richard R (Mary A) retired h1 Willow
Hickok Emma h Torrey Hill rd RD2
Higgins Ella M tchr h70 High
Hill Bertha h Eagle Bridge RD2
" Edwin h RD1 Eagle Bridge
" Elizabeth M emp H F Undergarment Corp r5 Hoosick ct
" Harold (Alvina) farmer h WH rd EB RD1
" Harold C (Elvira C) farmer h Hoosick Falls RD1
" Hazel sec r Eagle Bridge RD1
" J D prop Eagle Hotel h Eagle Bridge
" Jay D mach r Eagle Bridge
" John B (Estella J) retired h Hoosick Falls RD1
" Lillian W wid Bert r73 Church
" Malcolm S (Cretta B) farmer h Hoosick Falls RD1
" Raymond G (Helen M) auto repairing Eagle Bridge h do
" Thomas (Ann) emp TSG&ECo h34 Munsell
" William (Katherine) emp N&W Mach Co h Wilson rd to WH RD1
Hillman Clayton J h North Hoosick
" Donald A (Annette V) r C J Hillman NH
Hills Leland G (Nellie) farmer h Bovie Hill rd RD2
Hintz Urd (Bertha) farmer h Buskirk RD2
Hipwell Katherine wid William r34 Second
Hjalmarsen Hugo A emp Colasta Co r43 Cummings
" Martha wid Hugo Sr h43 Cummings
Hoag Fred A farmer h Hoag Hollow rd RD3
" Gordon F (Bertha) farmer h Wal PO NB RD1
" James (Mary J) farmer h Ball ext RD2
" Raymond E farmer h Hoag Hollow rd RD3
Hoctor Elizabeth wid Stephen P h15 Richmond av
" Irma R sten Albany r15 Richmond av
" William M auditor New York r15 Richmond av
HOFFMAN ARTHUR J (Mae W) v-pres People's First National Bank h60 Wilder av
" Charles E (Phyllis) USA r Eagle Bridge RD2
" John S (Helen) prop First Ward Restaurant h6 Mechanic
" Laurides (Sarah) farmer h RD2
" Margaret wid Kenneth emp Hartford ct r91 Church
" Martin (Jennie) farmer h Eagle Bridge rd RD2
" Morton (Martha) farmer h Eagle Bridge RD1
" Sherman H farmhand h Eagle Bridge RD1
" Walter B (Flora) mach N&W Mach Co h15 Spring
" William M retired r39 River
Hofnagel Joseph S (Beatrice) emp N&W Mach Co h3 Jackson
Hogan Delight r22 River

HOOSICK FALLS STANDARD PRESS

Publishers - - - - - Printers

16 MAIN STREET HOOSICK FALLS, N. Y.

THE STANDARD PRESS

THE Weekly Newspaper of Northeastern Rensselaer County

Published Every Thursday Morning

Subscription: $3 Yearly; Single Copies, 7c

Advertising Rates on Application

Our Circulation Saturates The Area

We Design and Produce Quality

COMMERCIAL PRINTING

WE PRINT ANYTHING FROM A CARD TO A BOOKLET

FACTORY FORMS LETTERHEADS CARDS

WEDDING STATIONERY

OUR MOTTO:

PRINTING - -

"As You Want It, When You Want It"

Tel. Hoosick Falls 270

HOOSICK FALLS STANDARD PRESS

Publishers - - - - - Printers

16 MAIN STREET HOOSICK FALLS, N. Y.

THE STANDARD PRESS

THE Weekly Newspaper of Northeastern Rensselaer County

Published Every Thursday Morning

Subscription: $3 Yearly; Single Copies, 7c

Advertising Rates on Application

Our Circulation Saturates The Area

We Design and Produce Quality

COMMERCIAL PRINTING

WE PRINT ANYTHING FROM A CARD TO A BOOKLET

FACTORY FORMS LETTERHEADS CARDS

WEDDING STATIONERY

OUR MOTTO:

PRINTING - -

"As You Want It, When You Want It"

Tel. Hoosick Falls 270

BULSON BROS. CHEVROLET **Towing and Wrecking Service CHEVROLET TRUCKS**
191 MAIN ST. Tel. 5 HOOSICK FALLS, N. Y.

" Helen R nurse r22 River
" Raymond (Helen) emp Leo J Mahar Funeral House r North Hoosick
" Rilla wid Arthur h22 River
" Woodard (Rita) eng h24 River
Holbritter Frances S sten H Eng Co r178 Main
" Harry G (James) emp Johnsonville h105 Railroad av
" Lena B (Mrs William F) (Holbritter Nursing Home) 178 Main r do
" Louie Mrs r178 Main
" Nursing Home (William F and Lena B Holbritter) 178 Main
" William F (Lena B) (Holbritter Nursing Home) h178 Main
Holden Anna M wid William dom r3 Wilder av
" Cecelia tchr Main res inq do
" William J emp Colasta Co r41 Hoosick
Hollis H Clifford crossing tender B&M r American House
Holman Max r PO NH
Holmes Cecil P (Theresa) emp N&W Mach Co h18 Fourth
" Dorothy A nurse r18 Fourth
" Guy (Ada) retired h Johnson Hill rd RD2
Holsapple Mary wid William F r77 Classic
" William F Jr (Rita) prop Seward's h75 Classic
Holt Julia wid Thomas h3 Albany
" Mary A student r3 Albany
Holton Harry L draftsman N&W Mach Co h147 Main
" Helen J sten People's First Nat Bank r147 Main
Homan Max poultryman Baby Lane NH h do
HOME FURNITURE CO (Max Fienberg and Gerald S Leinwand) furniture rugs bedding floor coverings stoves radios Main Bennington Vt see front edge
Hood H P & Sons (Inc) George Gould mgr wholesale and retail milk dealers E B established 1846
Hoosac Kennels Elsie Ehmler prop Wal rd RD1
" Mfg Co dress mfrs 4-10 Classic Inc 1910 sec-treas Ezra Cohen
" Pharmacy Walter G Durfee prop 8 John
" School Inc n depot sec-treas William P Mason Jr rector-headmaster Rev Meredith B Wood Hoosick Corners
Hoosick Auto Body Works Ignace Styczynski prop 5 Davis
" Engineering Co mfrs moulded ignition replacement parts 12 River
" Falls Cemetery Assn v-pres Fred N Stevens; sec-treas I Burke Surdam; asst sec-treas Charles D Chapman; supt Raymond M Roys
" Falls Country Club Francis J Bachorz professional Richmond av
" Falls Health Center Mrs Irene Lohnes supt 4 Hall
" Falls High School Athletic Field bet 180 and 182 Main
" Falls Implement Co Basil F Closson pres-treas machinery jobbers 1 Mechanic
" Falls Knitting Co Norma A Cote supt men's woolen gloves and muffler set mfrs 23-25 Elm
" Falls Laundry Francis H O'Brien prop 4 Church
HOOSICK FALLS LIBRARY Mrs Helen H Bullock librarian Classic opp High
HOOSICK FALLS LUMBER CO Donald R Cunningham prop lumber and builders supplies coke paint etc Carey av c Fiske see front cover
HOOSICK FALLS MONUMENTAL WORKS (A R Begin and R J Begin) 193 Main see back cover
HOOSICK FALLS MUNICIPAL BUILDING Main see p 294
" Falls Public Schools Marvin B Loveys
HOOSICK FALLS STANDARD PRESS INC printers and publishers of the Standard Press 16 Main pres-editor James M Braham v-pres B Homer Hall see insert opp name
HOOSICK FALLS UNDERGARMENT CORP pres Saul Milberg v-pres-mgr Simon J Milberg 3 Hoosick see p 303
" Home & Auto Supply Corp & Firestone Store pres-treas George M Helft 18 John
HOOSICK INN (Harry A and George N Pappas) 20 Main
" Shop The John Scheffler prop men's furnishings 2 Main
" State Armory Church c Elm
" Valley Coach Lines Harold W Gardner prop bus terminal 182 Main
Horton Harry E (Helen) farmer h Cobble Hill rd NH
Hosley Harry emp B&MRR r WH rd RD1
Hotel Delaney Mrs Bertilla D Hayes prop Wal rd jct h Hoosick rd NH
Houlihan James farmer h Eagle Bridge RD1
" John emp James Houlihan r do
" —see Hulihan
Houlton Cornelius const wkr r7 McCaffrey
" Edward (Mary) chauf h Wal rd NH
" George J (Gladys M) truck driver State h 213 Church
" Philip r7 McCaffrey
" Thomas J farmer h Eagle Bridge RD1
Houston James h RD2
" Richard h RD2
Howard Edwin (Luana) farmer h E Hoosick rd RD2
" Frank E lab h3 Third
" Rollin (Evie) const wkr h Ball ext RD2
" Ruth emp County Nat Bank Benn Vt r Erwin Howard RD3
Howe Harlon C (Mary) prop X-Pert Cleaners & Dyers h26 Carey av
" J D Hose Co No 3 8 Second
Howland John A (Ruth) farmer h Hill rd to Hoosick RD3
" Ruth (Mrs John A) sec to pres Wood Flong Corp h Hill rd to Hoosick RD3

WEIR & HAMILTON General Insurance
ZITA I. BRADLEY, Agent
60 RIVER ST. Tel. 437 HOOSICK FALLS, N. Y.

Howlett Heman farmer h Torry Hill rd RD2
Hubbard Anna L wid George F h120 Church
HUBBARD'S PAINT STORE Stephen W Bradley prop wall paper paints and glass Main c Classic see p 296
Hudson Sales & Service Kenneth J Herring 62 Classic
Hughes Alice C wid John r36 Third
" Francis L (Katherine) emp Colasta Co h36 Third
" Helen M wid Walter J h25 Willow
" James F emp Spec Ins Mfg Co h12 Lyman
" John J comm of public wks h38 Third
" Joseph V (Anna) lab h8 Fourth
" —see Hewes
Hughs Dorothy M opr NYTelCo r36 First
Hulihan Andrew R (Esther) emp Village Water Wks h209 Church
" Charlotte M tchr HS r18 Carey av
" Helen wid Thomas emp HF Health Center r181½ Church
" John r209 Church
" Joseph (Marion) slsmn h44 Abbott
" Nonie M r18 Carey av
" —see Houlihan
Humiston Elmer (Una) farmer h Potter Hill rd RD2
Humphrey Elizabeth H r15 Abbott
" Marion R h15 Abbott
Hunt B Legus (Grace) emp S H White & Son h33 River
" Charles farmer h Buskirk RD1
" Edgar h Buskirk RD1
" Harry J (Grace E) lumber jack h43 Railroad av
" John H (Margaret) h20 Classic
" Margaret (Mrs John H) emp H F Undergarment Corp h20 Classic
" Walter C (Mary) farmer h White Creek PO EB
Hunter Robert farmer h N Hoosick rd NH
Hurley Arthur J emp B&M h20 Carey av
" William A (Barbara) acct Troy r20 Carey av
Hurtz James (Katherine) farmer h Home
Hustler William J (Virginia C) prop Rogers Service Station h40 Abbott
Hyland E Patricia emp A Felt Co r26 Lyman
" Elizabeth M tchr Troy h5 Richmond av
" Katherine T wid Patrick h26 Lyman
" Kathleen emp H F Undergarment Corp r26 Lyman
" Thomas W (Rita) emp Wood Flong Corp h26 Lyman
Hynick E Jay (Alice M) foreman Cohoes h15 First
" F Earl (Elizabeth) foreman Spec Ins Mfg Co h18 Hoosick
" Glenn M (Elizabeth) carp r Main rd H
" Jean S clk Thorpes r16 Fisk
" Leo O (Belle S) emp Spec Ins Mfg Co h16 Fisk

IDEAL RESTAURANT Mrs Concetta Waitekus prop 79 Church

IMMACULATE CONCEPTION CHURCH Pastor Rev George S Walker O S A curates Rev Paul K Lynch O S A Rev James P Ambrose O S A Main see p 295
Ingraham Jerry emp Watervliet h Wilder av
" S Mortimer emp WPCo h Cobble Hill RD1
Ingram Georgia wid George r94 Classic
INGRAM WILLIAM H JR sales mgr Wood Flong Corp res Bennington Vt
Irick Frank K (Stacia) prop Frank's Village Tavern h42 Classic

JACOBS MARY wid William h Main rd H
" Wesley taxi driver h18 Eldredge av
Jacobsen Henry W (Irene M) chemist Wood Flong Corp h8 Barton av
" William H r8 Barton av
JAMES CHARLES H (Clara B) mgr Peoples Gasoline & Oil Co Inc h36 River
" Everett F emp W D Haynes h231 Church
" Laura E wid Howley H h Hill rd H
Jandrow Elmer (Roseann) mech Owl Garage h110 Church
Jaronski Julia M h6 Madison
JARONSKI WALTER E office mgr Walloomsac Paper Mills h6 Madison
" Walter Jr (Anna) r6 Madison
Jenkins John W (Lois) mach H Eng Co h16 Third
Jenuskevice Bernice A nurse Albany r27 Wall
" John J (Eleanor) mach H F Undergarment Corp h27 Wall
" Michalina wid John h27 Wall
Joe's Tavern Joseph H Liporace prop 22 John
Johnson Bertha Mrs h37 River
" Caroline A wid Endearing D h51½ River
" Caroline A Mrs h51½ River
" Gordon F (Helen L) emp B&MRR h PO Eagle Bridge
" John M Sr (Dorothy) agt B&M and D&H EB h Eagle Bridge
" John Jr r Eagle Bridge
" Wesley (Margaret) emp NYCity h Eagle Bridge
Johnston George R mach Wood Flong Corp h 24 Wall
Jones Beatrice E emp H Mfg Co r116 Church
JONES A MELVIN treas George S McKearin Inc h53 Wilder av
" Carl farmer h RD 1
" Chester E (Joy) mach r32 Carey av
" Elmer J (Dora B) painter h32 Carey av
" George W (Margaret E M) foreman N&W Mach Co h47 First
" Gordon T emp N&W Mach Co r116 Church
" Grace Mrs h116 Church
" Jeanie r40 Lyman
" Leon E (Clara C) emp H Schools h South PO H
" Marion C r171 Main
" Raymond F truck driver h16 Snow
" Raymond S emp Cambridge h231 Church

Schmigel Bros.

Barn Equipment, Fertilizer
Milking Machines, Freezers

16 CENTER ST. Tel. 12 HOOSICK FALLS, N. Y.

" Richard W (Ethel M) emp N&W Mach Co h14 Lyman
" Seth (Mary) retired h Main rd H
" Wayne C student r South PO H
" William S truck driver h3 Carey av
" Willis T (Florence S) elec contractor 7 Abbott h do
Joy Gerald C (Margaret) h N Hoosick rd
" Herman J (Elizabeth) emp Troy h12 Third
" Malcolm B r178 Main
Judd's Restaurant George J Morin prop 20-22 Elm
JUDGE WILLIAM G (Mrs) gen supt Walloomsac Paper Mills res Walloomsac
" William S (Natalie P) back tender W Paper Co r39 Center

K & K PASTRY SHOP Clifford F Callahan prop 48 Church see front cover
Kalinoski Anthony (Tillie) emp Spec Ins Mfg Co h4 School
" Anthony Jr emp Spec Ins Mfg Co r4 School
Kane Barbara h17 Munsell
" Harry farmer h Shutters rd H
" Myron L Sr (Mabel) emp Lovejoy Patent Spec Co h Home
Kapner Bruno (Ella) cabinet mkr h Wood's Pond rd
Karl-Lee Dry Goods Store The Karl Gottschalk prop 55 Church
Kasavicha Francis (Wilma) emp Troy h39 River
" Mary wid John r123 Main
Kaukas Edward J emp N Powmal h5 Madison
" Pijus (Anna) emp Wood Flong Corp h5 Madison
Keach Grace R h2 Estabrook av
Kearney Elizabeth M (Mrs Martha F) emp W Paper Mills h7 High
" Martin (Elizabeth M) antique repairing 196 Church h7 High
Keefe—see O'Keefe
Keegan Charles (Mary J) emp N&W Mch Co h90 Elm
" Charles Jr (Marguerite) emp N&W Mch Co r79 Elm
" E Francis emp Mechanicville r175 Church
" Helen M Mrs r10 Hoosick
" John P (Stacia) emp N&H Mch Co h12 Albany
" Marcella wid John r14 Nixon
" Mary wid Edward h14 Nixon
" Mary M emp Troy r14 Nixon
Keeler Charles W mech res Buskirk
" George L emp W Paper Mills res Buskirk
" Lewis S (Helen A) farmer res Buskirk
" William H farmer res Buskirk
Kelinoski Theodore (Loraine N) student r6 Mechanic
KELLER BAKING CO INC general bakers 42 Ingalls av near Sixth av Troy see front cover
Kellogg Mary J wid Walter r10 McCaffrey
Kelly Deborah M nurse r10 Waldron av
" Edward A clk PO h95 High
" John K r75 Abbott
" William (Doris V) clk Grand Union Co h10 Waldron av
Kelyer Doris M sec John F Cahill r50 Hoosick
" Frank R (Lena B) retired h50 Hoosick
Kempf Joseph F (Teresa G) retired h46 Wilder av
" Karl J (Olga) emp Spec Ins Mfg Co h38 First
" Leo (Margaret) emp H F Undergarment Corp h8 High
" Teresa G (Mrs Joseph F) emp H Mfg Co h46 Wilder av
Kennedy Edward farmer h Ball ext RD3
" J Francis (Molly) emp Wood Flong Corp r38 Abbott
" John farm hand r Edward Kennedy
" T Milton (Sophie) emp Wood Flong Corp h65 High
" Thomas M h38 Abbott
Kenney Arminda wid Millard h57 Wilder av
" Earl (Christina) emp Wood Flong Corp h14 Ball
" James J student r14 Barton av
" James S (Mae F) clk B&M h14 Barton av
Kenyon Darrel E (Helen B) r78 First
" Helen B dom nurse h78 First
" Robert J const wkr r78 First
" Val emp B&M RR r EB
Kessler David (Esther) emp M D Kincaid & Sons h Ball ext RD2
Ketchum William (Elizabeth) emp Wood Flong Corp h195 Main
Kew Grace wid William h16 Fiske
Keyes Kenneth (Ruth) carp h N Hoosick rd RD2
" William E emp B&MRR r Eldridge av
" William J (Helen E) emp B&-RR h9 Eldridge
Kiddy Shoppe The Mrs Mary A Kyer prop 19 Main
Kiely Katherine V h6 Gillespie
Kilburn Pearl (Beatrice) emp creamery res Buskirk
" Raymond S (Juanitta) truck driver h Buskirk
KINCAID HAROLD B (Dorothy B) (M D Kincaid & Sons) h125 Church
KINCAID M D & SONS (Harold B and Manfred F Kincaid) plumbing and heating contractors 1 Hoosick see front cover
KINCAID MANFRED F (Ida) (M D Kincaid & Sons) h122 Church
King Anna Mrs emp H F Undergarment Corp r45 River
" Charles emp William Burns h Park
" James (Alice M) emp GE Schdy r67 High
" Maud I bkpr h N Hoosick rd
Kinney Alfred E (Mary A) emp W Paper Mills h26 Willow
Kipp Andrew C USA r Marcus Kipp RD2
" Howard B paper wkr h Walloomsac PO NH
" John H USA r Marcus Kipp RD2
" Leona Mrs h Cobble Hill rd
" Lewis H (Florence) h Wal rd NH

YOUR SHOPPING CENTER **FREARS** THIRD AND FULTON STS. TROY

Kipp Marcus (Mary) janitor Main St School h Ball rd RD2
" Marcus Jr student r Marcus Kipp RD2
" P John (Mildred M) carp h42 Elm
" Robert W farmhand r Marcus Kipp RD2
Kjelgard Erland B (Addie M) emp N&W Mch Co r38 Lyman
" Maurice (Stella) h Hill rd RD3
" Morris farmer h Petersburg Jct rd RD3
Klaer Charles O (Emily) emp Spec Ins Mfg Co 8 Benedict av
Klock John mech Owl Garage r American House
Knapp Wilfred (Gladys) farmer h W Hoosick PO Buskirk
" William (Anna) caretaker 90 High h do
Knights of Columbus Home 47 Main
Knopp Dean (Nellie) retired h Dundee av
" George lab h Breese Hollow rd RD2
Koehler Frank (Mary) milk dealer ext Cummings RD1 h do
" George (Mabel) emp Wood Flong Corp h7 Mechanic
" George Jr student r7 Mechanic
" Walter G (Alice B) emp N Pownal Vt h Scott
" William J (Alice M) slsm h123 Main
Koeppe Charles (Georgeanna) slsm h123 Main
Kokley Harry J pop corn vender h24 Lyman
Kopp Theo emp B&M h Eagle Bridge
Kostenblatt Alfred emp W Paper Mills r Frank Kostenblatt
" Frank (Josephine) mill hand h Baby Lane N Hoosick
Kostkiwicz Charles (Nancy) emp N&W Mch Co r11 Cummings
" John r11 Cummings
" Stanley h11 Cummings
" Stephen (Anna) retired h11 Cummings
Kouch John (Katherine) emp N&W Mach Co h4 Hurley
" —see Kelinouski
Kounders Harry chef Hoosac Inn r J Pappas Buskirk
Kovage Stanley (Pauline) emp Spec Ins Mfg Co r25 River
Kramer Fabian (Mary) mach h E B
" Theodore (Lottie) farmer h EB RD1
Kresky Anthony (Mary) emp Spec Ins Mfg Co h off Home
Kretzmer Albert T (Doris) emp W D Haynes h9 Rivere
" George F (May) emp Bennington Vt h38 Fourth
" Marion E emp H F Undergarment Corp r38 Fourth
Kristjansen Alfred W emp N&W Mch Co r38 Wilder av
" Harold B student r38 Wilder av
" James E (Catherine T) emp N&W Mch Co h38 Wilder av
Kuditis Joseph T (Marion) (Kuditi's Restaurant) h37 Mechanic
Kuntz Carl farmer h Fox Hollow rd PH RD2
Kyer Chester emp Wood Flong Corp h18 Willow
" George r18 Willow
" Lawrence (Hattie) farmer h EB RD1
" Mary A wid Martin prop The Kiddie Shoppe h19 Main
" Thomas emp N&W Mch Co h EB

LABANOWSKI JOHN (Mary) mach h6 Davis
" Mary P emp H F Undergarment Co r33 River rd
" Stephen (Mary) mach N&W Mch Co h33 River rd
" Sylvester E emp N Pownal Vt r33 River rd
" Walter (Alexandra) h7 Wall
Lack Charles B (Ruth) farmer h E Hoosick rd RD3
Lackery Mary h6 Park
" William (Dorothy) paper mkr Wood Flong Corp r45 Elm
Ladd Leo J (Ellen) plumber h6 Congress
Laker Douglas (Alice) emp NB Vt h45 River rd
" June r45 River rd
LaMagdelline Elvina R emp H F Undergarment Corp r32 River rd
" Joseph J const wkr r32 River rd
" Medause carp h Buskirk RD1
Lamar Anna A wid George H h J J Green
Landry Harry (Dorothy) carp h1 Beckett
Lane Herman C (Helen E) carp h5 First
" Lionel (Mabel) farmer h EB RD1
Lange Martin retired r59 Classic
" Theodore S emp N&W Mch Co h N H rd RD2
Langworthy Grant (Mary) farmer h Stone rd H
" Isaac G PO Hoosick
Lannon Bridget A r177 Main
" Dress Shoppe The Helen F Lannon prop clothing 21 Main
" Helen F prop The Lannon Dress Shoppe r177 Main
" John T taxi service r177 Main rd
" Margaret T r177 Main
" Mary emp Troy r177 Main
" Maurice A r177 Main
Lansing Edna B emp 65 Classic
Lapan Bros Inc v-pres8sec H Murray Lapin pres-treas John W Papan contractors ontractors and builders 19 Munsell
" H Murray v-pres-sec Lapan Bros Inc r19 Munsell
" Henry S (Rose) supt N&W Mch Co h19 Munsell
" John W (Marguerite) pres-treas Lapan Bros Inc h Center
LaPine Wilfred (Mary) slater h45 River rd
LaPorte Alice R r16 Fiske
" Anna wid Theodore h16 Fiske
" Catherine (Mrs Paul H) beauty parlor 124 Main h do
" Edgar J (Helen) armorer State Armory h134 Church
" Edward F emp State r134 Church
" Elmer G (Mary) trucking 32 Lyman h do

YOUR eyes are changing, just as the rest of your body changes. Yesterday's glasses will not suit your eyes indefinitely. Come and see us for a sight test.

TROY N.Y.

TINLEY-WELLINGTON CO., Inc.

OPTOMETRISTS—OPTICIANS

45 Third Street, TROY, N. Y.

" Frances G (Catherine) emp E Square Mfg Co Shaftsbury Vt h32 Lyman
" Marie r32 Lyman
" Paul H bkpr Colasta Co (Inc) h124 Main
" Venia wid Antoine r124 Main
" Victoria wid Peter h32 Lyman
" Walter (Mary) truck driver h6 Third
" Walter J (Lucy A) emp Troy h4 Third
" William T prop LaPorte's Boot Shop r9 River
LaPorte's Boot Shop William T LaPorte prop 37 Church
Lapp Donald W (Mildred B) emp Ralph Liporace h47 Hoosick
Laroche Leo T (Dorothy A) truck driver H F Lumber Co h55 Center
Lassor Lawrence (Agnes) emp Pittsfield Mass h4 Saratoga
LATHAM RUG CO INC Paul P Machoskey pres carpets and rugs Traffic Circle Latham see p 300
Laurie Frederick W sum res 8 Scott
Laurson Anton A (Ann) emp Watervliet av h34 Mechanic
" George C (Margaret) sub carrier PO h69 Wilder av
" George H (Sara S) paper mkr Wood Flong Corp h Seward
Lawton Marcia Mrs emp Lovejoy Patent Spec Co h33 Church
" W Kenneth (Margaret) prop Lawton's Garage h5 River
Lawton's Garage W Kenneth Lawton prop Carey av c Redmond
Layton John W r18 Burchard av
Leary Eleanor M tchr H S r1 Richmond av
" Francis J (Margaret) asst mgr M Lurie & Co h211 Church
" Helen (Mrs Joseph F) clk M Lurie & Co h199 Church
" Joseph pres-treas Gillespie Bros Co h1 Richmond av
LEARY JOSEPH F (Helen) vulcanizing and tire dealer 201 Church h199 do see p 293
LeBarron Clayton E (Elsie M) carp h183 Church
" Dean (Dorothy) h27 Third
" Dorothy J emp Hathaway's Drive In Theatre h27 Third
" Ernest (Nora) farmer PH RD2 h do
" Elsie M emp Owl Garage r27 Third
" Florence E dom 90 High r do
" Frank A (Ella) farmer h N Hoosick rd
" Fred E retired h26 John
" Leverett (Margaret) truck driver h P H RD2
" Mary R wid George h Case rd RD1
" Ownie R (Anna) horse man h Hill rd to Hoosick RD1
LeBlanc Clarence farmer h EH RD2
" Hyacinth (Alice) farmer h EH RD2
" Vincent farmer h E H RD2
LeCleire Theodore R mach h Railroad av c Elm
Lee Richard r178 Main
Legacy Georgianna Mrs r144 Church
Lehman Arthur C (Shirline E) h15 Third
Leibensper Robert B (Betty M) lineman NY P&LCorp h99 Church
Leibiger O W pres O W Leibiger Research Laboratories Inc res Petersburgh
" O W Research Laboratories Inc pres O W Leibiger 2 Main
LEINWAND GERALD S (Selma) (Home Furniture Co) res Bennington Vermont
LeMire Arthur F (Dorothy) emp N Pownal Vt h8 Smith
Lemon Henry (Bernice) emp Wood Flong Corp h6 Ball
Leonard Charles Jr emp Wood Flong Corp r15 Mechanic
" Edith wid Charles r15 Mechanic
" Ella F h126 Main
" Frank farmer h Hill rd to Hoosick RD1
" George A driver r Frank Leonard
LEONARD HOSPITAL Frances E Dalton RN supt 41-114th st Lansingburgh tel North 93
" John A (Mary) emp Wlld Flong Corp h15 Mechanic
" John F painter h EB
" Julia nurse r Frank Leonard
" Katheryne G r Frank Leonard
Leskowsky Barney (Ruth) emp Wood Flong Corp h51 Parsons av
LESTER KENNETH F (Margaret) trucking and moving Bovie Hill rd h do see back cover
Levandowski Cazmer (Katherine) emp N&W Mch Co h28 First
" Helen (Mrs Stanley E) tchr h18 Ball
" Kathleen M (Mrs Cazmer) typist H F Undergarment Corp h28 First
" Stanley E (Helen) emp N&W Mch Co h16 Ball
" Stephen Jr farm hand r88 Mechanic
Levine Bernard emp Albany r124 Church
" Janet R emp New York r124 Church
" Louis (Gussie) cattle dealer 124 Church h do
" Mary nurse N Y City r124 Church
" Saul r124 Church
Lewis Amasa Mrs h PH RD2
" Florence r Mrs Margaret Lewis
" Margaret wid Edmond h Dolin av
" Stanley farmer r Mrs Amasa Lewis
Link Edgar F retired r133 Church
" Grace r20 Third
" H Jane r20 Third
Liporace Alfred V emp Blue Flame Gas Service r16 Barton av
" Antonio(Nancy) retired h68 First
" Charles (Exilda) emp Spec Ins Mfg Co h15 Nixon
" Erilda emp H F Undergarment Corp h15 Nixon
" Joseph h33 Elm
" Joseph r15 River
" Josephine C bkpr 37 Elm r16 Barton av
" Joseph H (Rose) prop Joe's Tavern h33 Elm

The S. B. Dibble Lumber Co. [Inc.]
EVERYTHING IN THE LINE OF LUMBER AND MILLWORK
174 STATE STREET PHONE 158 NORTH ADAMS MASS.

Liporace Ralph (Mary)prop Blue Flame Gas Service h16 Barton av
Lippert George C h Baby Lane NH
Liversage Minnie wid Joseph r R H Allen NH
Livingston A Stanley emp B&M r10 Eldredge av
" Bertha wid John A h32 Abbott
" James emp Bennington Vt r Wal rd PO NB RD1
" Sarah Mrs emp H Mfg Co h10 Eldredge av
" William N clk Albany r32 Abbott
LLEWELLYN EARL W pres-gen mgr Colosta Co and gen mgr Specialty Insulation Manufacturing Co res inq do
Lloyd Floyd Rev retired h59 Center
Lockrow Earl W farmer h Bovie Hill rd RD1
" Ira D farmer h Buskirk RD2
" Karl B (Agnes D) emp N Pownal Vt h26 John
" Myron farmer r Buskirk rd RD2
" William farmer h Buskirk rd RD2
Lohnes Carroll J farmer h RD2
" C Warren (Betty) emp Pownal Vt r115 Railroad av
" Frances E wid William H h30 Hoosick
" Irene Mrs supt Hoosick Falls Health Center res Valley Falls
Loomis Edward F (Marie K) elec Bradley's h5 Estabrook av
Lopardo Arthur M r180 Main
" Concetta wid Vincenzo h180 Main
" Fiorenzo V student r180 Main
" Jalsomina P emp W Mfg Co r180 Main
Lorette Rose M Mrs r10 Barton av
Love Ila hskpr 33 First r do
Lovejoy Patent Specialty Co (Inc) mfrs metal stampings screw machine products and moulding ignition replacement parts 12 River pres E Merritt Ashworth treas Leroy P Brownell
Lovell Emily N wid Henry A h72 High
" Genevieve R sec H F Implement Co r12 Fisk
" George H (Marie) carp h12 Fisk
" William H (Ida) mach h72 High
Lovey's Marvin B (Elizabeth) supt of schools h96 Classic
Lucey Margaret (Mrs Robert) dom h5 Congress
" Robert (Margaret) emp Spec Ins Mfg Co h5 Congress
Luddy Walter emp Spec Ins Mfg Co r American House
Lukas Theodore J plmbr Kincaid Bros h21 Kokley av
Lukaszewicz George (Adele) moulder N&W Mch Co h21 Kokley av
Luke Andrew farmer h Turnpike EB RD2
" Frederick farmer Back rd to Hoosick PO NB RD1
" James G r7 Hovey av
LUNOS BUICK CO Steffen E Lunos prop Buick sales and service and auto repairing 56 Church see p 293
LUNOS STEFFEN E prop Lunos Buick Co h56 Church
LURIE LEWIS (M Lurie & Co) res Schenectady
LURIE M & CO Lewis Lurie prop Howard F Hallenbeck mgr dept store 11-13-15 John
Luskin Dorothy M emp Hoosac Inn r do
" Robert (Minnie) farmer h PH RD2
Luther Carrie B wid George r7 Smith
" Fred M (Esther F) lab h144 Church
Lutz Leopold (Bertha) lab h EB RD1
Lynch Nancy wid Michael r27 Lyman
LYNCH PAUL K REV O S A curate Immaculate Conception Church r67 Main

MAC DONALD AGNES r Hoosick Inn
Mack Margaret L h165 Church
" Mary A clk M Lurie & Co r165 Church
MacMurray John W (Rena C) jeweler 9 John h57 Center
" William J student r57 Center
Maderer Charles J (Annie C) retired h33 Snow
" M Eleanor tchr r33 Snow
" Margaret P tchr r33 Snow
MADERER ROBERT E (Ruby J) village health officer and physician 89 Main h98 do
Madigan Edmund h RD1 Johnsonville
" Frank P (Mary) emp Spec Ins Mfg Co h32 Third
" Mary (Mrs Frank P) emp HMfgCo h32 Third
Madill Grace wid John h NH rd RD3
" John prop North End Garage h NH rd RD2
Mahar Cornelia tchr Ballston Spa r M Mahar EB RD1
" Delia B hskpr 41 High r inq do
" Edward P (Anna E) painter h34 Second
" John A clk Oneida Super Mkts r33 River rd
" John J plumber r Gillespie h do
MAHAR LEO J (Margaret A) funeral home 43 Main h23 Munsell see top lines
" Lea J Jr student r23 Munsell
" Lucy T sten P F Nat Bank r5 Gillespie
" Mary A h135 Church
" Mary h Center White Creek EB RD1
" William H (Pearl M) mach h2 Walton
Main Lillian Mrs h PO H
Maleady Ann T emp Albany r28 Center
MALEADY BROS Mrs Catherine G Maleady prop general insurance surety bonds 28 Center tel 60 see back cover
MALEADY CATHERINE G wid Edward F prop Maleady Bros h28 Center
" Edward F Jr clk Noble & Wood r28Center
" George (Beatrice) lab h52 Mechanic
Malinowski Frank S (Mary) mach N&W Mch Co h53 River rd
" Vincenty grocer 45 Mechanic h do
Mallon Mary A Mrs h121 Main
Malone Julia wid Thomas F h223 Church
Maloney John T emp Wood Flong Corp h100 Church
Maloy Peter J (Marion B) trucking Buskirk h do
MANN H R & CO INC office supplies 407 Fulton

CALLAHAN LUMBER CO. Sheet Rock Insulating Board

9-11 HOOSICK ST. Tel. 435 or 292-W HOOSICK FALLS, N. Y.

MANNING H A CO directory and map p b ishers 514 Wedgeway bldg Schenectady NY
Mansueto Enrico (Angeline) emp Spec Ins Mfg Co h99 Classic
" Lawrence C emp N Pownal Vt r99 Classic
MANUFACTURERS BANK 89-91 Remsen Cohoes
Maple Grove Cemetery (Old and New) Raymond Roys supt Hoosick Falls Cemetery Association owners jct Church and Main
March Loren F (Lillian) driver Texaco Co h E B
" Loren (Lillian) emp lab h EB
Marcoux Henry J (Agnes M) emp N Pownal Vt h125 Church
Marker Adolph (Irene M) h RD1
" Irene Mrs h RD1
Markiewicz Edward (Helen) emp Polygraphic Co h41 Church
" Helen (Mrs Edward K) emp H F Undergarment Corp h41 Church
" Jacob emp Spec Ins MfgCo r10 Hurley
" Justin (Genevieve) (Morton Pool Garage) mech h10 Hurley
Markley Roadaker emp Wood Flong Corp h16 Fifth
Marks Justin (Motor Pool Garage) mech h10 Hurley
Marooney Austin J (Edna) farmer h River rd RD1
Marsh Frank (Jennie) emp Lumsack Paper Co h55 Center
" Nellie Mrs r157 Main
" Oscar (Margaret) emp Wood Flong Corp h 41 Center
Marshall H Rudolph (Isabelle B) cost acct Albany h Main rd H
" Nellie Mrs h Main rd H
" Rhoda L retired r15 First
MARSHALL WARREN M pres Marshall's Garage res Bennington Vt
MARSHALL'S GARAGE INC prop Buick Sales & Service used cars 106 Park Bennington Vt tel 740 res 661-W pres Warren M Marshall treas Clement P Gilchrist see back bone
Martellie Frank emp Polygraphic Co N B r68 First
" Richard emp Estillete Co r68 First
Martens John H (Caroline) insp Gold Medal Farms h Buskirk
" John H student r PO Buskirk
Martin Hattie wid John r120 Church
" James W (Eunice R) emp Polygraphic Co (N Benn Vt) h7 Barton av
" John J (Marguerite) r25 Munsell
" L M carp h Hoosick
" Roy (Thelma) emp B&MRR h E B
" Thomas V pntr r25 Munsell
" William h Hoosick
Martinelli James (Nathleen) shoe repr Troy h97 Church
" Nathleen (Mrs James) emp H F Undergarment Corp h97 Church
Martinovich Matt (Josephine) turkey farm h Buskirk RD1
Martyn Harold C mach r57 Wilder av
" Howard B (Marion) emp Colasta Co h32 Rensselaer
" Laurena emp Sno-White Laundry r32 Rensselaer
Marvin Genevieve r28 Parsons av
" Ruth M tchr New Rochelle r28 Parsons
" William M (Genevieve) retired h28 Parsons av
MARY'S RESTAURANT Mary Creedon mgr 46 Classic see p 299
Masonic Club and Hall 3 Main
Masten Cora Mrs h Baby lane NH
Mather Irving retired r J A Howland RD1
Mathers Clarence (Helen) janitor Peoples Nat Bank h40 Rogers av
" Harriet A r52 River
" Harry E (Nora M) pntr h20 Second
" Herbert r175 Church
" Nora M (Mrs Harry E) emp H F Undergarment Corp h52 River
Mattison Harry (Margaret) h Wal rd NH
Maxon Frederick F r Hoosick RD2
" Martin emp N&W Mach Co r American House
" Martin W emp N&W Mch Co American House
Maynard Elizabeth Mrs emp Polygraphic Co N B Vt r30 Lyman
MAYNARD NELSON chr of Board Wood Flong Corp res New York City
McAllen James A (Elizabeth) h80 High
" Thomas J r80 High
McAuliffe Blanche E (Mrs John C) h12 Gillespie
" James J emp Elks Club r7-9 John
" John C (Blanche E) clk 54 Classic h12 Gillespie
McCabe Elwood (Beliva) asst dist mgr Prudential Ins Co h27 Center
" Eugene K emp Wood & Flong Corp r25 Center
McCaffrey Alice M emp H F Undergarment Corp h3 Wilder av
" Charles retired h7 McCaffrey
" Ella wid Arthur S h18 High
McCann Arthur J pharmacist McCann's Pharmacy r21 Second
" Joan A student r21 Second
" John carp r15 Munsell
" Mary wid Frank h15 Munsell
" Mary E sten White Flomatic Carp r21 Second
" Mary F emp H F Undergarment Corp r15 Munsell
" Mary M wid Arthur P prop McCann's Pharmacy h21 Second
McCann's Pharmacy Mrs Mary M McCann prop 61 Church
McCart Clarence farmer h EB RD1
" Dewey h RD1 EB
McChesney George L farmer h RD2
McClellan Harry B (Emma) carp h Buskirk RD1
MC CLELLAN J SOMES v-pres George S McKearin Inc res Troy

McCRAW & TATRO, Inc. Ladies' Ready to Wear
Phone 900
NORTH ADAMS, MASS.

McClellan Kenneth (Glades) cont 40 Center h do
McClure Robert tchr Buskirk r Andrew McClure PO EB RD1
McCochrane Maude Mrs r178 Main
MC CRAW & TATRO INC outfitters to women 56-58 Main North Adams Mass see top lines
McDermott Felix Jr farmer r White Creek rd EB RD2
" Harry W blacksmith EB h do
" Thomas lab r White Creek rd EB RD2
McDonald Harvey (Mary) emp N&W Mch Co h9 Munsell
McDonnell E Verona wid Frank emp 12River r19 Fourth
McDonough Helen N emp H F Undergarment Corp r16 Willow
" John J (Helen) emp Wood Flong Corp h31 Wall
" Richard A emp Classic School h16 Willow av
MC EACHRON J H (Lynn P and Ralph McEachron) jewelers and watch mkr 26 Church see p 297
MC EACHRON LYNN P (Sara E) (J H McEachron) and teacher of clarinet jeweler and certified watch mkr 26 Church h70 Elm
MC EACHRON RALPH H (J H McEachron) h26 Church
McEvoy Charles A (Bernice) painter h58 High
MC EVOY EDWARD B (Grace S) asst sec George S McKearin Inc h78 Elm
" Elizabeth M (Mrs Francis J) tchr h43 Wilder av
" Francis J h43 Wilder av
" George A emp Troy r58 High
" Katherine wid Frank h58 High
McGann Florence R bkpr Watervliet r5 Eldredge
" Laurette clk Gillespie & Co r5 Eldredge
" Marguerite E bkpr People's First Nat Bank and village treas r5 Eldredge
McGarvin Gertrude M clk M Lurie & Co r9 Davis
" John H clk Hoosac Inn r9 Davis
" Joseph (Mary) pntr h66 Mechanic
" Julia emp H F Undergarment Corp h9 Davis
" Robert J (Mary) slsm h6 River
" Ruth J emp H F Undergarment Corp r9 Fiske
" Sara A wid James T h9 Fiske
McGaughey Melvin R Rev (Grace T) pastor United Church of Christ h1 Estabrook av
McGinnis Catherine r3 River
" Florence Mrs r3 River
" Leon P (Louise) slsmn People's Gas and Oil Co h32 River
" Marlene emp Polygraphic Co N B Vt r32 River
" Roy D (Marjorie) formn TSG&ECo h Bovie Hill rd RD2
McGlynn Annie h227 Church
" Mary E dom r227 Church
McGowan Joseph A retired r9 Fiske
McGrath Catherine L r11 Gillespie
" Ellen wid John r28 Hoosick
" Harry h White Creek rd sum res N H
" Helen E chemist Wash DC r7 Hall
" Helen Z r28 Hoosick
" John F (Prakecedes) emp State Armory h86 High
MC GRATH JOHN J building inspector and mach h28 Hoosick
" Joseph emp Wood Flong Corp r55 Center
" Julia C hskpr 11 Gillespie r do
" Walter student r101 Main
McGuire Edward F (Kathleen) embalmer h45 Wilder av
" Elizabeth M h7 Barton av
" Frederick J acct L P SpecCo r27 Ball
" James F (Doris J) emp Wood Flong Corp 28 Center
" James J prntr Hoosick Falls Press r2 Fifth
" James P Jr (Doris) emp Wood Flong Corp r28 Center
" John A Jr r2 Fifth
" John F (Elizabeth) emp H F Undergarments Corp h27 Ball
" Joseph emp Detroit Mich r2 Fifth
" Loretta E emp Schenectady r2 Fifth
" M Rita emp HMfgCo r12 Spring
" Mary wid Thomas A h45 Wilder av
" Sarah wid John A h2 Fifth
" T Leo emp Colasta Co r12 Spring
" William emp Wood Flong Corp r12 Spring
McInerney Frances M r Joseph McInerney Buskirk RD2
" Joseph farmer h Buskirk RD2
" William (Monica C) farmer h Buskirk RD 2
McIntyre James A (Margot K) carp h74 Elm
" Marie public health nurse r68 Wilder av
MC KEARIN GEORGE S (Nellie) pres George S McKearin Inc and antiques 5 Parsons av h21 High
MC KEARIN GEORGE S JR (Helen K) asst treas G A McKearin h28 Abbott
MC KEARIN GEORGE S (INC) gen ins and surety bonds inc 1911, 1 Main pres George S McKearin; v-pres J Somes McClellan; sec Ernest K Gruene treas A Melvin Jones see front cover
McKenna Edward h12 Willow
McKeon Lillian wid Edward h South H
" Ruby emp Hoosac Sch h Hoosick
McKernon Gifford (Margaret) mgr NYTelephone Co h30 River
McLaughlin Lena B emp HMfgCo h89Church
McLean Edith Mrs cook r5 Richmond av
" John G (Helen) emp Colasta Co (Inc) r79 Classic
MC LINDEN ARTHUR A (Sara E) cashier Peoples -First National Bank and treas Permanent Savings & Loan Association h12 Burchard av
MC LUCAS JAMES C (Lucy) coal 15 Center and supt of highways Town of Hoosick h71 Abbott see p 298
" John Jr r71 Abbott

JAMES F. NELSON, Inc.

FARM EQUIPMENT — FRIGIDAIRE APPLIANCES

154 NORTH ST. — Phone 262 — BENNINGTON, VT.

" John Sr h71 Abbott
McMackin Florence wid William h13 Congress
" William r13 Congress
McMahon Frank J (Bessie) const wkr h6 Jackson
" Henry J r13 Fiske
" J Robert emp N&WMach Co r6 Jackson
" John L (Elizabeth) h12 Eldredge
McMartin Duncan (Lucy F) emp NBVt h14 Second
MC MARTIN HELEN J (Mrs William) (Monahan's Restaurant) r7 John
" John A bkpr Albany r23 Hoosick
" Lucy F (Mrs Duncan) clk Sno-White Laundry h14 Second
" Robert S bank clk Benn Vt r23 Hoosick
" Spencer (Julia) emp Wood Flong Corp h23 Hoosick
" William J (Helen J) bkpr Colasta Co h7-9 John
McNally C H & Son Charles H McNally Jr prop barber shop and ins EB
" Charles H Jr ins agt rEB
" Florence J Mrs waitress MaryBThompson RD2
" Margaret F tchr r E B
" Mary F wid Charles H r Eagle Bridge
McNamara Anna A h24 Mechanic
" Margaret phone opr h57 High
McNeilly Alex florist Hill rd to Hoosick RD3 h do
" Gordon (Alice) emp Bennington Vt r Alex M McNeilly
McShane Anna T r5 Cummings
" John emp TSG&ECo h5 Cummings
" Mary wid John h5 Cummings
" William (Helen) emp NYP&LCorp h72 Abbott
" William (Helen) emp NYP&LCorp (Troy) h72 Abbott
McSrath Agnes emp Troy h8 McCaffrey
Meagher Genevieve sten G S McKearin r42 Church
" John H (Sara R) opr eng Albany h65Clasic
" Matt Jr Rep Arthur P LalogresCambridge
" Matthew A (Anna D) dentist 42 Church h do
Meara—see O'Meara
Mears Fred h Buskirk
Meehan Margaret M r44 Hoosick
Meleski Peter (Helen) emp N&WMch Co h9 Mechanic
Mentiply James G (Isabella G) mach N&W Mch Co h29 Wall
Merla Belle wid Henry h Buskirk RD2
" Charles farmer r Buskirk RD2
Merrill James S (Mary H) guard Comstock Prison h119 Main
Merry Go Round The Mrs Jean A Scheffler prop restaurant Wal rd NH
Metcalf Alex (Thelma) emp Wood Flong Corp h33 Carey
Metcalfe Albert H (Leah) emp HTCMfgCo NB Vt h2 Troy
Meyers Clarence (Williamina) carp h9 Kelley
" Shirley emp Undergarment Corp r7 Kelley
" Walter (Jennie) janitor HFG School h7 Kelley
Meyrowitz Benjamin emp Estellite Co h17 Third
Micher James USN r8 Eagle
" Leslie L (Elizabeth) cost acct N&W Mch Co h8 Eagle
" Mildred student r8 Eagle
Michie Harry emp N&W Mach Co r8 Eagle
MILBERG SAUL pres Hoosick Falls Undergarment Corp pres Milstone Undergarment Corp res New York City
MILBERG SIMON (Victoria) v-pres-mgr Hoosick Falls Undergarment Corp v-pres-mgr Milstone Undergarment Corp h99 High
Miles Gilbert M (Katherine) retired h Old NH rd
" Mary L tchr r56 Wilder av
" Patrick (Edith) retired r50 Center
" Stephen T (Lilliace R) process eng Troy h4 Barton av
Miller A Jay (Effie M) retired h69 Wilder av
" Clara wid Glenn h Mechanic st exr
" Delia E wid Paul L h18 Willow
" Dora clk 69 Church r166 Main
" Frank A (Georgiana) h30 River
" Harry H emp Albany h Main H
" Hyman prop Miller's Mkt h166 Main
" J Henry emp Wood Flong Corp h95 High
" Joseph radios and home appliances 77 Church r166 Main
" Louis clk 69 Church r166 Main
" Marion wid Joseph J h end of Mechanic
" Robert (Anna) emp HTC Mfg Co NB Vt h Scott
" Rose clk 69 Church r166 Main
" Sadye clk 69 Church r166 Main
" William carp h Cummings RD1
Miller's Market Hyman Miller prop meats and provisions 69 Church
Millett Daniel F r75 Elm
" Joseph P (Loretta) emp Wood Flong Corp h45 First
" Helen A emp H Mfg Co h75 Elm
" Katherine C r73 Elm
" Loretta F (Mrs Joseph P) opr H F Undergarment Corp h45 First
Millie's & Mary's Barbecue (Mildred Roselle and Mary Unavitch) River rd RD2
Milliman Guy (Anna) plumber Kincaid Bros h Seward
" Robert T emp Wood Flong Corp r Guy Milliman
Millington Ralph B (Margaret) emp Wood Flong Corp h Hill rd to Hoosick rd 1
" William H oil burners 121 Main h do
MILSTONE UNDERGARMENT CORP Saul Milberg pres, Simon Milberg v-pres-mgr 3 Hoosick see p 303
Mina Josephine N r68 Elm
Miner Charles J (Dorothy M) tel opr B&M h105 Main
Minkema Edward C steward h18 Fifth
Mironiwicz Bernard truck driver h PO EB RD1

GOODWIN FARM EQUIPMENT *Barn Equipment*
POWNAL CENTER, VT. TEL. POWNAL 3221

Mishler Ernest M (Esther) h Baby lane NH
Mitchell Earl (Gertrude) emp Polygraphic Co NB Vt h39 River
" George section foreman B&M r Mrs Elizabeth Stewart EB
" George emp B&MRR r Main rd H
" John emp Troy r PO NB RD1
" Lilla wid James r67 High
" S A (Billie) mgr Grand Union Co h20 Classic
" William J (Mary) attd SOCo h67 High
Moll Ralph T (Minnie) emp Wood Flong Corp h Dolin av
Monahan Alice M A sten r10 Willow
MONAHAN HELEN J wid Wiliam J (Monahan's Restaurant) h7 John
" James E emp Wood Flong Corp r Seward
" Margaret A r9 Willow
" Patrick E (Johana) clk h8 Willow
" Thomas J (Catherine B) moulder N&W Mch Co h Seward
" —see Moynihan
MONAHAN'S RESTAURANT (Mrs Helen J Monahan and Helen J McMartin) 5 John **see p 299**
Monroe Adella wid James r Wal rd PO NB RD1
" Leroy E (Grace) emp N&W Mch Co h32 Second
Montgomery Harriet Mrs hskpr Charles A Steward Wal PO NB RD1 r do
" Harry P (Ruby) caretaker Harry McGrath r do
" Ruby (Mrs Harry P) cook Harry McGrath r do
Moon Agnes mach opr h Buskirk RD1
" Charlotte wid Edmond r Dolin av
" David (Agnes) emp Bennington Vt h Buskirk
" Earl (Ella) paper wkr h Dolin av
" Harriet h14 Third
" Helen M music tchr 12 Classic r Hoosick Inn
" Jacob emp Gold Medal Farms h Buskirk
" John lab r Buskirk RD1
Mooney Charles E emp HTC Mfg Co r2 Railroad av
" Francis J emp GE Schdy r187 Church
" Gertrude M wid James F h187 Church
" Mary E Mrs h178 Main
" Mary G nurse Albany r187 Church
" Minnie Mrs r178 Main
" Romaine A (Myrtle) paper mkr h Baby lane NH
Moore Ann K emp Walt's Market r8 Fiske
" Clayton (Helen F) emp Wood Flong Corp h old NH rd
" Charlotte wid Samuel r17 Third
" Dorothy E Mrs (Thomas) emp E-Z Mills BBennington Vt h157 Church
" Edward L (Ann M) emp B&M h7 Fiske
" Joseph E USN r8 Fiske
" Leo h Walloomsac
" Marjorie B r Leo Moore PO NB RD1
" Thomas (Dorothy E) emp Polygraphic Co NB Vt h157 Church
Morey Eileen Mrs h EB RD2
Morgan Amos (Julia A) emp Bennington Vt h5 Water
" James emp Bennington Vt r5 Water
Morin George J (Jennie) prop Judd's Restaurant h41 Railroad av
" George Jr r37 Hoosick
" Gerard J (Mary) emp Wood Flong Corp r50 Parsons av
" Gerard J Jr student r50 Parsons av
" Jennie (Mrs George) emp Sno-White Laundry h41 Railroad av
Morrison Catherine wid Francis J h50 High
" Charles W mgr meat dept Grand Union Co r7 John
" Hugh retired h Wal rd NH
" Hugh Jr (Gertrude) emp Watervliet h N Hoosick rd NH
MORRISON JOHN T master mechanic Walloomsac Paper Co h Walloomsac PO North Bennington Vt RD1
" Katherine F r50 High
" Robert emp E M Ashworth r Hugh Morrison Jr
" William emp N&W Mch Co r50 High
Morrissey Ella F r7 Waldron av
" Harold F emp B&M r51 Church
" John A emp H A Manning Co Schdy r51 Church
" Mary wid Thomas r97 Classic
" Mary A h7 Waldron av
" William L (Antoinette) h51 Church
" William L Jr lab tech wood Flong Corp r51 Church
Moscrip Amos D lawyer Albany h Waites cor EB RD1
Moseley Arthur (E Mildred W) coal and feed dealer h Buskirk RD1
" Burnett O h Buskirk RD1 (sum res)
" Donald (Gertrude) r Clarence Moseley B RD1
" Clarence S farmer h Buskirk RD1
" Harold (Mabel) farmer h Buskirk RD1
Moses Anna M wid T S r Hugh W Moses EB RD1
" Carl K truck driver r F K Moses EB RD1
" Edward H (Marjorie) bull dozer opr h190 Main
" Forrest farmer h EB RD1
" Gerald H (Elizabeth) farmhand r F K Moses EB RD1
" Hugh W farmer h EB RD1
" Lloyd farmer h EB RD1
" Robert farmhand r Lloyd Roberts EB RD1
Mosher Goldie wid Charles r13 Snow
Moss Mary Mrs r W H rd RD1
" Mary Dr r W H rd RD1
Mosten Josephine wid Charles h EB RD1
Motsiff Eva L Mrs h38 Lyman
" Eva M emp H F Undergarment Corp r38 Lyman
" Fred N emp Pownal Vt r38 Lyman
" Gladys J emp A Felt Co r38 Lyman
" Nelma J emp H F Undergarment Co r38 Lyman

C. H. CUTTING & CO. MEN'S AND BOYS' CLOTHING
Main cor. State St. NORTH ADAMS Furnishings, Hats and Shoes

" Stanley H (Zita M) emp N&W Mch Co h11 Fifth
Moxley Mary E Mrs emp Bennington Vt h32 Willow
Moynihan Nora L hskpr h10 Munsell
" —see Monahan
MULLEN BROS INC Martin J Mullen mgr trucking 80 State North Adams Mass see p 298
" Hugh J (Ann) emp Wood Flong Corp h5 Cummings
Mulligan William J farmer h Buskirk RD2
Mulready Charlotte (Mrs Thomas) emp H F Undergarment Corp h2 Abbott
" Emma E Mrs r99 Railroad av
" Harry F emp Wood Flong Corp h99 Railroad av
" Marie emp H F Undergarment Corp r2 Abbott
" Otis P (Elizabeth M) sta fireman h99 Railroad av
" Thomas J emp N&W Mch Co h2 Abbott
" Thomas (Charlotte) emp N&W Mch Co h2 Abbott
Mulvihill Elizabeth wid John h Dundee av
" Francis (Margaret) emp Village Water Wks and grocer h41 Hoosick
" John r Dundee av
" Leo Jr laboratory Wood Flong Corp r8 Davis
" Leo T (Loretta) emp Wood Flong Corp h8 Davis
MUNICIPAL BUILDING Stanley B Ford mayor Main opp Post Office see p 294
Munroe—see Monroe
Murphy Alice C student nurse r34 Willow
" Alice L dentist 10 John h162 Church
" Anna H wid William H r Ella Conley NH
MURPHY CARL mgr Classic Service r62 Classic
" Catherine R r1 Troy
" Cornelius (Anna) mech Wood Flong Corp h1 Rogers av
" Eleanor T r162 Church
" Francis J emp Wood Flong Corp r34 Willow
" George J (Helen) state game protector h43 Wilder av
" Grace V phone opr h91 High
" Helen (Mrs George J) priv sec Spec Ins Mfg Co h43 Wilder
" Jeanne sten Spec Ins Mfg Co r43 Wilder av
" John A (Loretta) clk Grand Union Co h13 McCaffrey
" John J (Madeline) emp Wood Flong Corp h Cummings RD1
" John P (Katherine) barber shop 112 Church h do
" Josephine B tchr Salem r162 Church
" Lawrence A (Eleanor T) clk N&W Mch Co h32 Willow
" Loretta (Mrs John) sten h13 McCaffrey
" Margaret emp H F Undergarment Corp r112 Church
" Mary E emp H F Undergarment Corp r34 Willow
" Robert Jr emp Estellite Co r34 Willow
" Thomas J emp Wood Flong Corp h1 Troy
" Walter W r34 Willow
" William A (Catherine J) emp Estellite Co h34 Willow
" William F (Antoinette) elec cont and supplies rear 63 Church h63 do
" William J emp Colasta Co h27 Munsell
Murray Doris 7rs hjBall
Myers Albert C (Norma) emp Colasta Co h11 Fifth
" Alvin J (Hazel) emp Spec Ins Mfg Co h49 Hoosick
" David H (Mary) lab h Dundee av
" Harold C farmhand h Wall rd PO NB RD1
" Inza H h13 Fiske
" Nellie H Mrs r49 Hoosick

NAIKUS WILLIAM r27 Wall
Nash Arthur R (Florence) emp HF Undergarment h21 Hovey av
Nason Robert D emp Albany Novelty Co NB Vt r RD1
" Walter I (Gladys) retired h RD1
NATIONAL SAVINGS BANK THE 90 State Albany see top lines
Nealon Catherine Mrs h72 Elm
" Charles W USAAF r72 Elm
" John Joseph (Catherine E) const foreman h72 Elm
" John Joseph Jr slsm r72 Elm
Neidl Catherine (Mrs Joseph) emp NYTelCo h4 Gillespie
" Joseph (Catherine) emp NYTelCo Albany h4 Gillespie
Neighborhood Store grocer Francis Mulvihill prop 16 Fourth
Neilson Mabel E phone opr r RD2
Nelson Carl r Richmond Hotel
" James (Irene) farmer h Pine Valley rd RD2
NELSON JAMES F CO INC farm equipment and refrigerators 154 North Bennington Vt see top lines
" Mabel wid Christian h8 Fisk
" Mabel E tel opr r8 Fisk
Nesbitt Albert N sta opr B&M Williamstown Mass h Walloomsac rd NH
" Kenneth A student r Albert N Nesbitt PO NH
" Otto J (Charlotte) h Walloomsac rd NH
Nettie's Beauty Shop Mrs Nettie G Pytka prop 17 Fourth
Neuchwander Freda wid Wallace E h58 Wilder av
" Grace wid Edward h170 Main
" Nancy A med sec Albany r58 Wilder av
Newe Elizabeth wid Edward F h126 Church
" Marjorie F tchr r126 Church
Newman Earl mgr The Hoosick Shop res inq do

NEW THEATRE THE Mary A Graham owner Irving H Barker pres 40 Church see under name

NEW THEATRE

HOOSICK FALLS, N. Y.

The Home of Good Entertainment

Motion Pictures at Their Best

Tel. 393-R

40 CHURCH STREET

HOOSICK FALLS, N. Y.

New York Power & Light Nathan E Bierwirth res mgr 22 Church

NEW YORK TELEPHONE CO traffic dept 45 Classic business office 94 Fourth Troy

Nichol John A elec crane opr h2 Saratoga
Nicholas Albert A mach Wood Flong Corp h N Hoosick rd
" Helen J student r N Hoosick rd
Niegoda Bros (Edward and Joseph Niegoda) plumber 9 Hovey av
" Edward J (Niegoda Bros) r9 Hovey av
" Ida wid Frank h9 Hovey av
" Joseph S (Ethel) (Niegoda Bros) h68 First
" Joseph (Ethel) emp M B Kincaid & Son h68 First
Niles Dorothy C (Mrs Gerald K) tchr h River rd RD1
" Gerald K (Dorothy C) foreman White Flomatic Corp h River rd RD1
" Gilbert R (Gladys I) emp HMfgCo h10 Carey av
" Slocum G farmer h Pine Valley rd RD1
Nimons Casper J (Mary) h18 Congress
" Catherine L (Mrs Lawrence E) forelady Hoosac Mfg Co h49 High
" Lawrence E (Catherine L) mgr New Theatre h49 High
" William E (Mildred R) h46 Hoosick
Noble Donald F (Annetta) student r44 Parson av
" Jennie S wid Clarence W h97 High
" Maude wid Arthur M h114 Church

NOBLE & WOOD MACHINE CO INC paper mill machinery and iron and brass castings foot of First storehouse 49-51 First prestreas Harry N Weir sec Henry F Cramer see p 301

Nolt Edward B (Fank F) emp N&W Mach Co h30 Center
Noren Carolyn C wid Harold h20 Classic
North Arthur farmer h Potter Hill RD2
" Carleton H retired h66 River
" Edith wid (Arthur) h Potter Hill rd RD2
" End Garage C John Madill prop N Hoosick rd
" James (Delora) emp Babcock Lake h Potter Hill RD2
" Thomas (Hattie) caretaker h Stone rd H
Norton Harold (Kathryn) mech h Eagle Bridge
" Harry F (Lena A) emp town h20 Classic
" John (Bernice) carp h53 River
Novak Frank P (Helen) crane opr N&W Mach Co h9 Hovey av
Nowak Frances wid Thomas h25 Hovey av
" Frances (Mrs Stephen) emp H F Undergarment Corp h21 Wall
" Mary A emp H F Undergarment Corp r25 Hovey av
" Stephen emp Spec Ins Mfg Co h21 Wall
" Thomas S (Rita) emp Colasta Co r25 Hovey av
Nowik Anthony (Walta) mgr 68 Mechanic h do
" Edna J r68 Mechanic
" Walta (Mrs Anthony) prop Nowik's Grill h68 Mechanic
Nowik's Grill Mrs Walta Nowik prop 68 Mechanic
Noyes Bridget wid Walter H h62 Center
" Camilla M tchr r8 Third
" Carl r8 Third
" Dorothy E tchr r8 Third
" F Douglas r8 Third
" Helen F Mrs emp Colasta Co h30 Lyman
" Mary A wid Charles H h8 Third
" Ralph C emp W Paper Mill h9 Eldridge av
" Zita clk Sara Spgs r30 Lyman

OBERMIER MAX (Kathe) farmer h Eagle Bridge rd RD1
O'Brien Agnes N r James J O'Brien B
" Angela C dom r52 Parsons av
" Francis H prop Hoosick Falls Laundry h 77 Abbott
" Hazel (Mrs William A) sten George S McKearin Inc h26 First
" Isabel V r209 Church
" James J (Agnes C) retired h33 Wilder av
" James J farmer h Buskirk
" Kathryn r199 Church
" Margaret T dressmkr 34 Second r do
" Mary A student r41 Abbott
" Mary C sten r77 Abbott
" Mary M r13 Main
" Neil F dist fgt asst NYCRR h2 Hall
" Nellie F h34 Second
" Nicholas emp village street dept r40 Lyman
" Norma (Mrs William) emp A Felt Co h 161 Church
" Patrick L (Katherine) retired h193 Church

ISN'T it foolish to put off giving your eyes the help they need? Come and see us.

TINLEY-WELLINGTON CO., Inc.
OPTOMETRISTS—OPTICIANS
45 Third Street, TROY, N. Y.

" Vincent student r52 Parsons av
" William (Norma) clk Thorpe's Drug Store h161 Church
" William A (Hazel) plumbing and heating 24 Classic h26 First
" William A h41 Abbott
" William J clk r41 Abbott
" William J (Nellie) emp Wood Flong Corp h52 Parsons av
Octagon House Mrs Alice Dodge prop rooms 8 River
Odell Kenneth S (Ruth) emp N&W Mach Co and upholsterer 13 Rensselaer h do
Odgen George (Alice) farmer h Eagle Bridge
" George W (Alice) emp Wood Flong Corp h Eagle Brand rd
" Philip (Lois) h Buskirk RD1
O'Dionne George (Lena) emp N&W Mach Co h15 Burchard av
O'Donnell John farmhand h Eagle Bridge RD1
Ogilive Douglas (Florence) appr plmbr r46 Lyman
" Isabelle emp H F Undergarment Corp r34 Munsell
" William emp H F Undergarment Corp r34 Munsell
O'Hearn Luke C (Elizabeth) grocery and service station Munsell c High h95 High
" Luke Jr clk Luke O'Hearn Grocery r95 High
" M Agnes bkpr People's First Nat Bank r1 Quarry
" Mary wid William F h1 Quarry
O'HEARN WILLIAM F JR town clerk r1 Quarry
O'Keefe Cornelius (Ida) emp Amsterdam h Eagle Bridge RD1
" Cornelius (Ida M) farmer h Eagle Bridge RD1
" —see Keefe
Olga's Beauty Shop Mrs Olga Eberle prop 9 Cummings
Oliver Augustus (Charlotte) truck driver h 187 Church
" Charlotte (Mrs Augustus) emp A Felt Co h187 Church
O'Loughlin—see McLoughlin also McLaughlin
Olsen William O (Norma K) chief insp spec Ins Mfg Co h133 Main
Olson Arlden B (Mary) farmer h Will rd EB
" Arlden H artificial inseminator h EBRD2
" Arlden Jr farmhand r Will rd EB
" Eleanor L r Eagle Bridge
" —see Olsen
O'Malley James F Jr emp Estellite Co h20 Second
" Marion emp Albany r Mrs Mary O'Malley RD2
" Martin C (Katherine) emp N&W Mach Co 51 Center
" Mary wid Thomas J h Johnson Hill rd RD2
" Thomas E (Irene F) emp Wood Flong Corp h33 Church
O'Meara Mary E wid Thomas h57 High
" Philip J (Mary A) barber 4 Church h67 High
" William A emp Walter E Robson r57 High
" —see Mearer
Oneid Edward (Anna) emp N&W Mach Co h56 River
Oneida Super Market George S Walker groc mgr Fremont G Haswell meat mgr 20 Church
O'Neil Anna wid James H h1 High
" Francis E (Ruth M) emp GE Schdy r12 Willow
" Gerald (Mary) ins agt r21 High
" James student r1 High
" John J emp village r9 Eldridge
" Margaret F wid Michael h Church c Walton
" Mary L emp H Mfg Co r39 Hoosick
" Ruth M (Mrs Francis) clk NYP&L r12 Willow
" Thomas P retired h39 Hoosick
Osborn Frank farmer h W Hoosick rd RD2
Ottmann Richard R (Grace) emp Estellite Co h19 Hoosick
Owens Martha wid David T h Eagle Bridge
OWL GARAGE Wirmusky Bros Co Inc props Anthony J Wirmusky mgr garage Dodge & Plymouth sales and service Gulf gas and oils etc 92-94 Church (next to Armory) see inside back cover

PADDOCK CLAYTON E (Lillian) farmer h RD3
" Warren E emp Polygraphic Co NB Vt h40 Lyman
Pallotta Helen tchr r61 Wilder av
Pantin James mason r77 Classic
PAPPAS GEORGE (Ann) (Hoosick Inn) r93 High
PAPPAS HARRY A (Sibel) prop Hoosick Inn conf 31 Church h93 High
" John postmaster Buskirk h do
Parker Alice V r6 Eldridge av
" Edna wid James emp H Eng Co h3 Third
" Esther wid George A h34 River
" Eunice N Mrs h16 Spring
" James F truck driver h6 Eldredge av
" Maude L wid Charles sten G S McKearin Inc h40 River
" Raymond (Nettie) emp White Flematic Corp h2 Beckett
" Raymond G r RD1
Parkhill John r Joseph Parkhill RD1
" Joseph h N Hoosick rd NH
" Morgan r Joseph Parkhill RD1
Parsons Harriet Z r5 Richmond av
Patrick James T retired h3 Third
Peabody Robert emp HTCMfg Co NB Vt h5 Scott
Peckham Mabel wid Jared J h South H
Peer Daniel R (Mary) jan HFHS h24 Munsell
" George E emp N&W Mach Co r24 Munsell
Peltier Norman D (Hazel) slsm h Quarry

Curtice, The Florist FLOWERS FOR ALL OCCASIONS
"Bonded Member of the F. T. D."
78-80 WILDER AVE. Tel. 20 HOOSICK FALLS, N. Y.

PEOPLE'S FIRST NATIONAL BANK THE 14 and 16 Main pres I Burke Surdam v-pres Clayton E Shaw v-pres Arthur J Hoffman cashier Arthur A McLinden see p 282

PEOPLE'S GASOLINE & OIL CO INC Charles H James mgr office and warehouse 49-51 First pres-treas H N Weir see p 293

Percy Alice (Mrs John T) (Percy & Percy) h19 Abbott
" Fannie T (Mrs J Earle) (Percy & Percy) h21 Hoosick
" J Earle (Fannie) (Percy & Percy h21 Hoosick
" John T (Alice) (Percy & Percy) h19 Abbott
" & Percy (J Earle, Fannie T, John, T and Alice Percy licensed land surveyors r10 John

PERMANENT SAVINGS AND LOAN ASSOCIATION 1 Main pres Harry N Weir v-pres Dr H S Rowley treas Arthur A McLinden sec Morgan Burke see back cover

Perreault Ann (Mrs Leo) prop Ann's Beauty Salon h108 Church
" Leo A (Ann) tailor 34 Classic h108 Church

PERRY A F FUNERAL HOME A F Perry prop 121 Hudson av Stillwater see front cover

PERSONAL FINANCE CO OF NY John T Moran mgr loans 342 Broadway (1) Troy tel 1590

Peters Abraham farmhand r Eagle Bridge rd PO EB RD1
" Edward Jr emp B&MRR h River EB
" Fred (Lena) pntr h56 Parsons av
" George truck driver h Eagle Bridge RD1
" Lena h Eagle Bridge RD1
" Ralph E r56 Parsons av
" Romeo (Agnes) farmer r Eagle Bridge RD1
Philander Floyd E emp Lovejoy Pat Spec Co r69 First
" Nina M emp Lovejoy Pat Spec Co r69 First
Phillips Alfred lab r144 Church
" Augustus WS&TPCo h Walloomsac
" Eleanor (Mrs Raymond) emp H Mfg Co h7 Snow
" Fanny h Buskirk
" Guy H (Ida L) chief clk PO h71 Elm
" Jeanette M r Augustus Phillips
" Lester D (Florence) emp Wood Flong Corp h79 Church
" Raymond (Eleanor) emp Colasta Co h7 Snow
" Walter lab r144 Church
Philpott Edward (Mary) retired h School PO H
" Earl farmer h RD2
" Elsie emp Troy r Edward Philpott RD1
" Guy C farmer Breese Hollow RD2 h do
" Harrison (Verda) farmer h River rd RD1
" Randolph (Gladys) emp B&MRR r Harrison Philpott RD1
Pierce Carroll B h Walloomsac rd PO NB RD1
" Frank O r Roscoe Pierce H
" Roscoe (Ethel) blacksmith general repairing Main Hoosick h do
Pierson's Rose W dom h68 Elm
Pine Burton L (Rose) farmer h S W Hoosick rd RD1
" Frank (Jessie) farmer h W Hoosick rd RD1
" Harold C (Mildred) gdnr h WH PO B RD1
" LeRoy (Idella) farmer h WH PO B RD1
" Lester (Ruby) supt Pitts Town Highway Dept r Frank Pine RD1
" Floyd (Jean) farmer h Wilson rd RD2
" Marjorie r Harold Pine RD1
" Perry S (Ruth) emp N&W Mach Co r Roscoe J Pine
" Raymond (Abigail) farmer h WH PO HF
" Roscoe J farmer h WH PO HF
Piritz Charles (Dorothy) emp Bert Baker r Buskirk RD1
" Reinhold (Anna) farmer h WH RD1
Pitney Catherine wid Arthur h Eagle Bridge

PITT DE FOREST C (Viroqua) (Pitt & Skorupski) and county attorney h48 Classic

PITT & SKORUPSKI (DeForest C Pitt and Edmund J Skorupski) lawyers 48 Classic see p 300

Plog Arthur P real estate and insurance Matt Meagher representative r16 Church
Plumb Eyeglasses W Richmond Robb mgr optometrist Gillespie blk Main c Classic
Pokines Anthony (Marion) emp Wood Flong Corp r28 Hoosick
" Charles (Evelyn) emp Spec Ins Mfg Co h 17 Albany
" John (Elizabeth) emp Spec Ins Mfg Co h8 Martin
" Justin T mach r42 Lyman
" Peter (Sarah) emp Spec Ins Mfg Co h5 Fifth
" Walter A mach h42 Lyman

POLICE COURT Municipal Bldg Main

POLICE STATION Municipal Bldg Main

Politowski Francis S wid Chester h51 River rd
" William emp LaPan Bros r51 River rd
Portman Leo retired h49 Wilder av
Post Edward A emp Wood Flong Corp r6 Dale
" Lois F student nurse r6 Dale
" Office H V Allen postmaster Main
" Sterling A (Alberta R) paper mkr Wood Flong Corp h6 Dale
Potter Edward (Emma) emp N&W Mach Corp h5 Third
Potts Alma tchr HFHS inq do
" Jerrald C Rev rector St Mark's Episcopal Church h74 Main
Powder Puff Beauty Salon Alice M Hayden prop 20 Hoosac
Power Clifford C farmer h Bovie Hill RD1
" Hannah M wid John h Ball ext RD2
" Helen D mill opr r C A Powers RD2
" John (Rita) prop Jack's Garage NH r16 Saratoga

Walter E. Robson COMPLETE LINE OF G. E. APPLIANCES

54-58 CLASSIC ST. Tel. 39 or 70 HOOSICK FALLS, N. Y.

" John H (Lucy) truck driver h Ball ext RD2
" John J chauf h Eagle Bridge rd NH
" Mary K r John J Powers EB rd NH
" Mayme A Mrs r173 Main
" Myrtie wid Charles dressmkr h157 Church
" Richard J (Agnes) farmer r Ball ext RD2
" William (Mary) mach h5 Railroad av
Pratt Donald E r Buskirk RD1
" Elmer R farmer h Buskirk RD1
" Ephraim h RD1
" Frank S Jr h B rd B RD1
" Robert E r Buskirk RD1
" Webster carp r Frank S Pratt Jr B RD1
Prebble Charles B farmer r RD1
" LeVerne (Eliza) farmer h South PO H
Preiss Berthold (Erna) physician 16 Church h Danforth
" Eric student r Danforth
Prendergast James J emp N Adams h5 Waldron av
Prescott Edward M elec r12 Ball
" Ellen (Mrs George E) emp H F Undergarment Corp h12 Ball
" George (Ellen) h12 Ball
" Shirley emp H F Undergarment Corp r17 Nixon
Prince Dorothy F r79 Classic
" George E (Francis B) restaurant Troy rd h79 Classic
Provencal Leonard (Stasia) emp N W March Co h Dundelar
Provencher Eugene (Albertine) painter h4 Watson
Prudential Insurance Co Elwood McCabe asst dist mgr 11 Thorpe blk 16 Church
PUBLIC LIBRARY CHENEY FREE PUBLIC LIBRARY AND HISTORICAL ROOMS Classic opp High
Pugliese Myrtle E Mrs emp A Felt Co h2 Railroad av
" Nicholas V emp Polygraphic Co NB Vt r2 Railroad av
Pytako Charles O (Nettie G) painter h17 Fourth
" Nettie G (Mrs Charles O) prop Nettie's Beauty Shop h17 Fourth
" Stanley r40 Lyman

QUACKENBUSH AMITY wid Benjamin V h42 Parsons av
" Fred V emp 12 River h12 Fiske
Quantock George h off Case rd RD1
Quick Flow Filter Co Inc Paul Steffen pres Buskirk
Quigley Edward F (Kathryn M) emp Spec Ins Mfg Co h60 Center
" Florence M (Mrs Paul E) emp Albany Felt Co h26 Third
" Paul E (Florence M) upholsterer h26 Third
Quinlan Bridget wid Daniel r74 High
" Edward A lawyer NY City r91 High
" Elizabeth C r64 High
" Elizabeth wid Thomas M h91 High
" James J retired h13 Fiske
" Julia r64 High
" Lester D (Ruth) acct Spec Ins Mfg Co h74 High
" Margaret C r64 High
" Mary E tchr Plattsburg r91 High
" Mary I h64 High

RAILWAY EXPRESS AGENCY Henry Crews agt Depot sq
Rancourt L Carroll (Ruth M) emp Wood Flong Corp h51 Hoosick
" Leo F Jr (Eleanor) emp Wood Flong Corp h68 Elm
" Sarah A wid Leo F h20 River
Rankin Walter (Eliza) barber 11 Church h12 Fifth
Rasch Luther emp GE Schdy r17 First
RATHBUN OLIVER N (Daisy) treas Wood Flong Corp h Danforth
Ratikan Annie h135 Church
Reagan Catherine h63 River
" Roy R truck driver h Eagle Bridge RD1
Redden Alida wid Frank r2 Estabrook av
" Carolyn (Mrs Francis) emp H F Undergarment Corp h2 Estabrook av
" Francis (Carolyn) carp h2 Estabrook av
" James (Marion) carp h River rd RD1
" Marion (Mrs James) sten h River rd RD1
Redmond Elizabeth A r4 Redmond
" Katherine F r4 Redmond
" William F clk r4 Redmond
Reed Arthur I retired h13 Carey av
REED FORREST J (H Allison) general insurance 35 River h do phone 14 see front cover
Regan Mary wid Charles h8 Nixon
Reil Alfred H (Lillian) emp Spec Ins Mfg Co h53 Center
" Lillian M (Mrs Alfred H) emp Benn Vt h53 Center
Reilly Catherine E bkpr Frank Riley's Sons r15 Redmond
" Charles H (Mary) h8 McCaffrey
" Ella M emp Hoosick Falls Press r15 Redmond
" John H (Madeline) foreman Hoosick Falls Press h73 High
" Sarah F h15 Redmond
" —see Riley
REINFURT EDWARD J (Mary) asst gen supt Walloomsac Paper Mill h Mill lane North Hoosick
" Frances r J A Reinfurt
" Joseph (Ellen) farmer h N Hoosick
" Joseph A (Marie) gardener h Hoosick jct
" Mary wid William J h N Hoosick RD2
" Mary B r Old NH rd
" Robert lab r Edward Reinfurt NH
Relihan Agnes h Eagle Bridge
" Catherine tchr r Agnes Relihan EB
" Gerald tchr HFHS res inq do
" Margaret M wid Cornelius sten Troy r7 Fourth
" Mary M r7 Fourth
" Sarah tchr r Eagle Bridge
Remancus Margaret wid Steven h46 Lyman

Leo J. Mahar Undertaker - Embalmer
43 MAIN STREET
AMBULANCE SERVICE Phone 75 HOOSICK FALLS, N. Y.

Rensselaer County Dept of Health Mrs Margaret Coleman senior nurse Main c Waldron av
Restino Angelo emp Wood Flong Corp r46 Fourth
" Anna R wid Angelo h71 Church
" Augusta M emp Hartford Conn r99 Church
" Angeline emp H F Undergarment Corp r91 Church
" Dorothy emp Sno-White Laundry r91 Church
" John r46 Fourth
" Joseph P driver Ry Exp Agcy r46 Forth
" Lucy emp H F Undergarment Corp r46 Fourth
" Marie emp Spec Ins Mfg Co r46 Fourth
" Michael (Winifred) emp Spec Ins Mfg Co r Hoosick
" Nina A r46 Fourth
" Sadie emp Spec Ins Mfg Co h196 Main
" Samuel emp Spec Ins Mfg Co h46 Fourth
" Sophie emp H F Undergarment Corp r90 Church
" Thomas emp N Pownal Vt r91 Church
" Thomas J emp Wood Flong Corp r46 Fourth
Reynolds Adelaide Mrs tea room Stone rd PH RD2 h do
" Edith G Craig Rev (Mrs Marcus T) h South H
" Frank A (Marguerite B) tool mkr Spec Ins Mfg Co h68 Wilder av
" Frank J auto mech h68 Wilder
" Frank N (Archie) emp Spec Ins Mfg Co h5 Jackson
" Marcus T retired h South H
" Mary M h177 Church
Rich Dorothy bkpr Fairbrooks Exp res Cambridge
" Ethel A dress opr h202 Main
Richards Beatrice (Mrs Harold B) emp Albany Felt Co h73 Wilder av
" Harold B (Beatrice) mach N&W Mach Co h73 Wilder av
Richmond Helen G dressmkr h7 Willow
" Hotel William Hanselman prop 175 Church
" Margaret L emp Troy r7 Willow
Rielly Charles H (Mary) retired h8 McCaffrey
Rietz Waldo h RD2
Rifenburgh George L (Lucy) auto mech h Main Hoosick
Riley Harry P (Catherine M) h64 Elm
" John H emp Benn Vt r64 Elm
" Joseph C (Frank Riley's Sons) h35 Wilder av
" Joseph F (Leith C) emp Frank's Tavern r64 Elm
" Walter H mach opr Wood Flong Corp r64 Elm
" William G (Marion G) emp Albany h33 Second
" William J (Alice L) (Frank Riley's Sons) h32 Wilder av
" —see Reilley
Riley's Frank Sons (Joseph C and William J Riley) coal trucking 2 Church
Rimkunas Ralph (Banigna) farmer EH RD2 h do
" Stanley (Margaret) farmer r Ralph Rumkinas
Rising Harold F (Amy) pharmacist Hoosac Pharmacy h59 Wilder av
Rivard Paul (Genevieve) emp Colata Co h67 Mechanic
Rivlin Samuel (Ruth) prop Sam's Army & Nancy Store h3 Estabrook av
Robb W Richard mgr H H Plumb res Troy
Roberson Cyrus E (Helen R) com trav N&W Mach Co h55 Hoosick
" George M (Pearl) emp N&W Mach Co h20 Barton av
" Harold G (Bernice L) supt N&W Mach Co h83 Elm
Robert Joseph (Angeline) retired h40 River rd
" Samuel lab r40 River rd
Roberta Joseph h10 River rd
" Peter J r River rd
" Samuel L (Stasia) cook Ideal Restaurant h River rd
Roberts Hector J (Mildred) carp h River r RD1
" Warren E emp Wood Flong Corp r3 Mechanic
" William (Carrie) emp Wood Flong Corp h49 Center
Robertson Jasper L (Dorothy A) physician 133 Church h do
" Jennie wid William L h37 Hoosick
" Lena M wid Jasper H r133 Church
Robinson Carlton (Edna) emp N&W Mach Co h Ball ext RD2
" Caroline (Mrs Winferd O) clk Albany Felt Co h30 Parsons av
" Emanuel A (Beulah) emp W Paper Mill h47 River
" Jane F wid Warren r7 First
" John Mrs h River rd RD1
" Joseph farmer h off Waite rd EB RD2
" Robert (Vera A) asst mgr h18 Fiske
" Warren M retired h Ball ext RD2
" Winferd O (Carol) acct George S McKearin Inc h30 Parsons av
Robson Harold B (Jean) clk W E Robson h10 Estabrook av
" May H wid Charles A r N Hoosick rd
ROBSON WALTER E (Mable B) furniture and funeral home 54-58 Classic h N Hoosack rd see top lines
Rogers Charles E prop Rogers Sales & Service Sta res Cambridge
" Cornelius lab h3 Shaw
" Francis E (Charlotte E) farmer h Buskirk RD2
" Frank carp r Buskirk
" Gertrude Mrs r8 High
" Harold J emp N&W Mach Co r9 Carey av
" Joseph (Anna) farmer h Buskirk
" Joseph C (Phoebe S) emp Spec Ins Mfg Co h9 Carey av

BULSON BROS.



Auto Radio Service
DUNLOP TIRES
191 MAIN ST. Tel. 5 HOOSICK FALLS, N. Y.

" Martin car r Buskirk
" Phoebe S (Mrs Joseph C) emp Cleaner Sno-White Laundry h9 Carey av
" Raymond carp r Buskirk
" Sales & Service Sta Kaiser & Frazer Sales Charles E Rogers prop N Hoosick rd
" Service Station Charles Rogers prop N Hoosick rd
" Walter F h Wal rd Wal PO NB RD1
" William F emp N&W Mach Co r78 Mechanic
Rollman John (Ann) farmer h Johnson Hill rd RD2
Roseberry Eddie emp B&MRR r RD2
Roselle Mildred (Millie's and Mary's Barbecue) h River rd RD2
Rosenberry Edward (Rose) retired h138 Church
Ross William Jr (Mary G) emp N&W Mach Co h39 Center
Rothdrem Arthur emp Polygraphic Co NB Vt h27 Lyman
Rourk James B (Elizabeth) emp N Benn Vt h16 Gillespie
" James B Jr emp N Benn Vt r16 Gillespie
Rourke Ella (Mrs William F) emp H F Undergarment Corp h50 River
" Sophie (Mrs William F Jr) hairdresser h 21 Hoosick
" William F (Ella) clk B&MRR h50 River
" William F Jr (Sophie) phy inst h42 Hoosick
Rowe Hiram E (Lena A) mach opr h37 Center
" Mary B wid Fred E dom r20 Fourth
" Patricia A emp H F Undergarment Corp r37 Center
" Paul D clk Walt's Market h37 Center
" Robert J emp N Pownal Vt r37 Center
" Shirley A emp H F Undergarment Corp r37 Center
" William G (Mary E) emp Benn Vt h20 Fourth
Rowland Glen S (Ila) emp N&W Mach Co h15 Parsona v
" Herbert farmer h S Hoosick RD1
Rowley Elma G r35 High
ROWLEY HOMER S (Genevieve) dentist 3 Main and v-pres Permanent Savings & Loan Association h35 High
Roys Fred E retired 19 River
" M Bruce (Dorothy) carp r19 River
" Ralph r7 Barton av
" Raymond M (Lucina) supt Hoosick Falls Cemetery Assn h7 Griffin av
" Reginald (Carrie P) clerk h44 Wilder av
Rudaitis Edward S (Francis) emp Undergarment Co h4 Third
Rudd Archie L dairyman h Hoosick
" Carl emp Poughkeepsie r Hoosick
" Charles (Hazel) h N Petersburg Jct PO H
" Ernest F dairyman and supt of highways h Stone rd to Bennington
" Hazel (Mrs Charles) mill wkr h School PO H
" Marshall farm hand r A L Rudd
" Sanford emp E F Rudd r do
Ruditis Home Appliances William J Ruditis prop 30 Classic
" Restaurant (Joseph I Rudaitis and Anna Chase) 37 Mechanic
" William J (Mary E) prop Ruditis Home Appliances h32 Classic
Rugemer Charles h Johnsonville RD2
Rusk H Grady farmhand h Eagle Bridge RD1
Russell Adelbert retired h Walloomsac rd NH
" Adeline C Mrs h106 Church
" David farmer h Buskirk RD1
" Edith Mrs emp Spec Ins Mfg Co r104 Church
" Ellis A emp Gold Medal Farms h NH rd RC2
" Florence Mrs bkpr 12 Lyman r do
" Fred emp Colasta Co r7 First
" Frederick H (Mary R) emp Spec Ins Mfg Co h16 First
" Giles I R D mail carrier h EB RD1
" Harold E (Etta) mach h Buskirk
" Harold W (Helen) emp Spec Mfg Co r39 Elm
" Homer C (Rose E) const wkr h59 River rd
" John A farmer r Eagle Bridge
" Julia Mrs r Waite rd EB
" Leslie (Harriett) eng B&MRR h Eagle Bridge
" Louise D emp H Mfg Co h73 Church
" Mabel h41 Church
" Mary (Mrs Frederick) emp Colasta Co h7 First
" Odetta L sten Troy r7 Hovey av
" Robert J emp Wood Flong Corp h68 Abbott
" Vance Jr (Ruth) emp Colasta Co h3 Quarry
" Vance W Sr h Dundee av
Rutland Railroad Stations Hoosick Junction N Hoosick and Walloomsac
Ryan Helen (Mrs Vincent) nurse h Hoosick Jct
" Lester farmhand r Buskirk
" Lucille E emp H F Undergarment Corp r134 Church
" Marcia (Mrs Walter) emp Colasta Co h 104 Church
" Thomas W emp Wood Flong Co r27 Fourth
" Vincent (Helen) h Hoosick Jct
" Walter (Marcia) emp Spec Ins Mfg Co h104 Church
" Walter I Jr emp Colasta Co r104 Church

SABOSKI CLEMENTINE wid Barney r20 Wall
" Edward F (Mary) emp Wood Flong Corp h15 Kokley av
" Louis (Nettie) emp Wood Flong Corp h20 Kokley av
" Walter meat ctr Walt's Market h20 Wall
Salesbury Herbert emp Haynes Bros r River rd RD Johnsonville
Salluzzo Alfred E clk r75 First

WEIR & HAMILTON General Insurance
ZITA I. BRADLEY, Agent
60 RIVER ST. Tel. 437 HOOSICK FALLS, N. Y.

Salluzzo Alphonse J prop Fonzie's Delicatessen r75 First
" Anthony J (Lillian) prop Tony's Grill h3 Willow
" Eugene A bartender r75 First
" Giuseppe (Josephine) emp Tony's Grill h75 First
" Jemoline M waitress Sewards Rest r75 First
" Joseph (Lillian) emp Spec Ins Mfg Co h75 First
" Louis emp Spec Ins Mfg Co r75 First
Sales Loren (Bertha) farmer r Buskirk RD1
Sam's Army-Navy Store Samuel Revlin prop 53 Church
SAMARITAN HOSPITAL E E Glover supt 1700 Peoples av cor Burdett av tel Troy 2110
Sampson William carp r24 Mechanic
Sanders Paul farmer h Breese Hollow rd RD3
Santus Ida M wid John M h148 Church
Sargood Margaret emp H F Undergarment Co r7 Beckett
" Richard J (Mary) emp N&W Mch Co h7 Beckett
" Robert (Lena) emp N&W Mch Co h49 Abbott
SARNO H B v-pres Estellite Co Inc res New York City
Sarnowski Jane emp A Felt Co r10 Hurley
Sausville Clarence F (Margaret) carp h4 Estabrook av
" Raymond (Helen) emp Wood Flong Corp h N Hoosick N H
Savage Charles (Anna) farmer h RD1
Sawtell Charles M (Katey J) h Buskirk
" Stella A emp H F Ungergarment Corp PO Buskirk
Sayles Emma J Mrs hskpr r Paul Steffens Sr Buskirk
Scheffer John prop The Hoosick Shop res Allentown Pennsylvania
Scheffler Jean A Mrs prop The Merry Go Round r do
Schmigel Alexander (Regina M) truck driver r32 River rd
SCHMIGEL ALPHONSE (Schmigel Bros) r9 School
SCHMIGEL BROS (John and Alphonse Schmigel) feed and farm supplies 16 Center see top lines
" Edwar (Pauline) retired h9 School
SCHMIGEL EDWARD F (Rita C) (Sno-White Laundry) h72 Wilder av
" Emil H (Eva) truck driver h5 Scott
" Fred A (Carolyn) emp Pownal Vt h Scott
SCHMIGEL JOHN (Olive) (Schmigel Bros) r27 Kokely av
Schneider Edwin J USN r11 Second
" Edwin J (Althea) emp Spec Ins Mfg Co h Second
Schneski Louis J (Gertrude) agt Prud Ins Co h59 Mechanic
" Mary wid Walter h end of Mechanic
Schuster George W (Kathryn) farmer h South H
SCHWEIZER MOSES Charles Davidson prop smokers supplies sporting goods and news dealer 35 Church see p 297
Schwoerer Anna wid Rudolph h EB RD1
Scott Charles R gasoline and oils EB h do
" Davis M (Joan) emp N&W Mch Co h2 Ball head of Abbott
SCOTT GEORGE (May M) florist 7 Danforth h do see back cover and p 297
" George Jr (Leona) florist George Scott r7 Danforth
SCOTT JAMES S (Anna H) village attorney and lawyer Thorpe blk and Troy h131Main tel 59-W
" Jean M tchr Washington DC r140 Main
" Joan (Mrs David M) emp Bennington Vt h Abbott
" Lyle D student r7 Danforth
" Norman G (Katherine) patrolman HFPD h125 Church
" Norman M (Mary) h3 Saratoga
" Stanley (Nellie) chauf Jackson Townsend h Danforth
" Sydney C (Elsie T) emp Albany h EB HF RD1
SCOTT SYLVESTER E (Beatrice W) lawyer Thorpe blk h140 Main phone office 167 see p 300
" Walter E r Walter A Scott
Sebastian Augustine (Erminia) emp Holman Mfg Co h6 Barton av
Seifert Adolph R (Clara) carp r3 Surdam
Semelisky Abraham clk Miller's Mkt r American House
Severson Charles retired h1 Superior
" Charles Jr (Rose) pntr h25 Lyman
" George E student r25 Lyman
" Lawrence B student r25 Lyman
" Robert F student r25 Lyman
Seward James E retired r107 Main
" Michael J (Mary L) RD carrier 2 h19 Mechanic
" Paul M pharmacist r19 Mechanic
" Peter A (Katherine) steward Elk's Home h12 John
Seward's William F Holsapple Jr prop restaurant 12 John
Shambo George H (Lillian) emp HTCMfgCo NB Vt h148 Church
Shanahan Daniel J welder N&W Mch Co r7 Beckett
" Helyn (Mrs Leo F) clk Spec Ins Mfg Co h45 Hoosick
" Leo F (Helyn) emp State Armory h45 Hoosick
Shapiro Harold prop Shapiro's Chain Store res Greenwich
Shapiro's Chain Store Harold Shapiro prop 54 Church
Sharpe Bertha Mrs r65 Center
Shaughnessy Ann wid Daniel r50 Center
" Daniel F (Mary) emp HTC Mfg Co NB Vt h48 Hoosick
Shaw Adle r Harry B Shaw RD2
" Augusta (Mrs Kenneth G) emp H F Undergarment Co h81 Hoosick

Schmigel Bros. Baby Chicks, Feed, Mixing and Grinding—Delivery Service
16 CENTER ST. Tel. 12 HOOSICK FALLS, N. Y.

" Carleton M (Romal) driver HFFD r30 Hoosick
SHAW CLAYTON E (Lucy C) physician 3 Main and v-pres People's-First National Bank and v-pres Noble & Wood Machine Co h25 Abbott
" Clayton E Jr (Ruth R) slsm N&W Mach Co h34 Wilder av
" Crissie Mrs h30 Hoosick
" Edward H (Nancy) elec h17 Abbott
" Fred h RD1
" George USA r56 River
" Harry B farmer h Johnson Hill rd RD2
" Howard V emp W D Haynes r56 River
" Irving (Mary) emp Wood Flong Corp h49 River
" Jasper h RD1
" John E (Mary) emp GE Schdy h40 River
" Kenneth G (Augusta) emp H F Undergarment Corp h8 Hoosick
" Marion emp Troy r Harry B Shaw RD2
" Mary E tchr r56 River
" Olive farmhand r Harry B Shaw RD2
" Roma C (Mrs Carelton M) sten B College Bennington Vt r30 Hoosick
" Samuel E emp Wood Flong Corp r10 Third
" Samuel R (H Estella) const wkr h10 Third
" V Briggs (Eva) emp Water Wks h56 River
" W Robert emp N&W Mch Co r56 River
" Walter B (Cassie) prop Shaw's Hotel h16 Lynn
" William W student r30 Hoosick
Shaw's Hotel Walter B Shaw 16 Lyman
Shay John H retired h69 Elm
Shea Betty J beauty parlor 4 First h do
" Edward A (Irene) stmftr h Bovie rd RD2
" Genevieve r6 McCaffrey
" Helen Mrs tchr Main res inq do
" Jeffrey J (Agnes) emp Wood Flong Corp r1 Beckett
" John J (Julia Z) chief Hoosick Falls Fire dept and confectionery 67 Church h65 do
" Martin emp village h70 Abbott
" Maurice J pntr h78 Elm
" Maurice P (Margaret) emp Forest White h23 Munsell
" Nora wid John h4 First
" Thomas H retired h6 McCaffrey
" Walter J (Helen) dentist 3 Main h159 Main
Sheen Michael P (Emma E) millwkr h Wal rd
Sheffer Edwin (Mildred) emp Wood Flong Corp r4 River
" Frank G (Julia) emp Wood Flong Corp r53 River rd
" Guy C (Gladys) toolmkr h4 River
" Wallace (Virginia) farmer h PH rd RD2
Sheldon Agnes wid Walter h Cummings RD1
" Clarence emp Colasta Co r Cummings RD1
" Harry lab r Cummings RD1
" John L (Mary) formn B&MRR h Dolin av
" Reginald H (Helen B) farmer h4 Abbott
Shepperd Gordon h RD1 Buskirk
Sheridan Catherine wid William H h10 School
" Francis L r10 School
" Lenore emp Seward's Rest h48 Fourth
" Leonard J const wkr r10 School
" Walter L (Lenora) emp Spec Ins Mfg Co h48 Fourth
" William H student r10 School
Sherin James E jan Parsons Sch r41 Cummings
Sherman Augustus farmer h W Hoosick
" Carolyn sten F J Reed h5 Griffin av
" Clayton B (Alma) emp WPCo h5 Griffin av
" Darwin (Mary) carp h Main rd to Buskirk PO EB
" Earl F (Catherine C) prop Sherman's Market h Main rd H
" Forrest farmer h RD1
" Fred R farmer h Buskirk
" Georgia wid James C r5 Burchard av
" Jay J (Grace E) farmer h Buskirk RD1
" Lester h WH rd
" Minnie h47 Center
" Rolla emp Spec Ins Mfg Co h Case rd RD1
" William A lab h Buskirk
Sherman's Market Earl Sherman prop Main rd H res do
Sherwin William E (Beatrice E) prop Sherwin's Barber Shop h67 Elm
Sherwin's Barber Shop William E Sherwin prop 67 Elm
Sherwood Gertrude tchr r W Sherwood White Creek rd NH
" LeGrande carp r W Sherwood White Creek rd NH
" Walter carp h White Creek rd PO EB RD3
" Walter Jr r W Sherwood White Creek rd NH
Shiland Harry mech Owl Garage r64 Center
" Robert R USN r64 Center
" William cont r64 Center
Shimkites Anna wid George r6 Estabrook av
Shippey Ellen wid Curtis r9 Willow
" Emma L wid George E h38 Third
Sicinski Frank Jr emp Colasta Co r8 Hovey av
" Frank (Stella) h8 Hovey av
" John r8 Hovey av
Sigalos Ann clk Vet's Admin Watervliet r57 Church
" Chris P student r57 Church
" Dina bkpr Bulson's Garage r57 Church
" Peter C (Georgia) auto accessories and radios 59 Church h57 do
" William P student r57 Church
Sigmund George J (Alice) paper mkr h NH rd NH
" Jennie M emp H F Undergarment Corp r60 Center
Simmons Charles W lab h26 Ball
" James T (Alice) bricklayer r26 Ball
SINGER SEWING MACHINES 337 River Troy see p 299
Sipperly—see Cipperly
Sirard Ida Mrs r Hoosick Inn
Sister Mother Superior Margaret Joseph prin St Mary's Academy and superior St Mary's Convent r do

YOUR SHOPPING CENTER **FREARS** THIRD AND FULTON STS. TROY

Skema Helen wid William h8 Hurley
Skinner Mary L h Abbott c Parsons av
Skorupski Edmund J (Lola) lawyer and (Pitt and Skorupski) r48 Classic
SKORUPSKI EDMUND J (Zita) (Pitt & Skorupski) and village police justice h54 Mechanic
Slade Hazel M emp H F Undergarment Corp r189 Church
" Jay W (Ruth) elec h NH
" Ruth emp Polygraphic Co NB Vt h old NH rd
Slater Irvin J (Julia) fireman h50 Fourth
Slavin Margaret Mrs emp H Mfg Co h13 Main
Sloan Alice wid Anthony r10 Hurley
" Anthony Jr r10 Hurley
" Jean h51 Rensselaer
" Joseph A r10 Hurley
" Mable Mrs emp NB Vt h8 High
Slocum Alex (Lillian M) prop Slocum's Service Station h56 Wilder av
" Arthur W bkpr Owl Garage r115 Church
" Lillian M (Mrs Alex) tchr h56 Wilder av
" Service Station Alex Slocum prop 2 River
Sluzas Jeanette wid Walter emp H T Undergarment Corp h38 First
Sluzis Victor A (Olive) elec welder h13 Scott
Smalley Eleanor M emp Albany r13 First
" Elizabeth T wid Harry A h13 First
" William B retired h136 Church
Smith Alvin G farmer h Fox Hollow RD2
" Arthur h RD2
" Bert h Stone rd H
" David student r18 Burchard av
" Dora r13 Parsons ct
" Eleanor M student r131 Church
" Elizabeth wid David A h65 Center
" Emma Mrs r30 Center
" Emma F wid George E h Buskirk
" Eva B wid C Blanchard dom nurse r PO CV
" F Lloyd (Hoosick Falls Auto Wreckers) h13 Parsons ct
" Forrest E (Helen M) emp N&W Mach Co h46 Second
" Frederick O plumber h28 High
" George R student r131 Church
" Grace L emp Bennington Vt r61 Wilder av
" Helen M wid Frank A h44 River
" Helen Mrs h34 River rd
" Ida hskpr 33 Center r do
" Isabelle S wid John R r45 High
" J Donald student r131 Church
" James F (Mabel) emp Socony Vacuum Co Bovis Hill rd RD2 h
" Joan emp Dr O W Leibiger r18 Burchard
" John E (May A) h78 First
" John E Jr student r78 First
" Joseph J (Margaret) emp Wood Flong Corp h41 River rd
" Joseph S (Emma) driver HFFD h8 Spring
" Leo carp r5 Fiske
" Margaret R waitress Judd's Rest h41 River rd
" Marie A emp H F Undergarment Corp h29 Hoosick
" Mary (Mrs John E) dress opr h78 First
" Mary A (Mrs John) mach opr HF Mfg Co h78 First
" Mary E wid George E h131 Church
" Milo D (Jennie) emp H F Undergarment Co h14 First
" Peter H emp N Pownal Vt r175 Church
" Ralph tchr HFHS r Wilder av
" Ruth G tchr r29 Hoosick
" Scott P farmer h Stone rd H
" Stanley D (Anna M) h10 Spring
" Stanley W lab h10 Spring
" Stiles S (Margaret) contractor and builder 45 High h do
" Viola M wid Grant D h18 Burchard
" Walter S farmer r RD2
" Wesley emp County h14 Lyman
" William C lab h8 Spring
SNO-WHITE LAUNDRY (Kenneth J Cooney and Edward F Schmigel) laundry and dry cleaners Main c Roger see p 299
Snyder Clara Mrs r off Case rd RD1
" Helen wid Walter C h93 Main
" Ward (Wilma) emp Bennington Vt h EB
Sohl Joseph P (Marie A) h8 Willow
Somerville Frank retired prop X-tra Bottling Co h17 Willow
Sommers Bridget h24 Cummings
" Julia r24 Cummings
SORKIN BENJAMIN S (Beatrice) asst prod mgr Hoosick Falls Undergarment Corp h100 Classic
Southwick Hattie wid Whiteman R h14 Third
Spaulding Margaret wid David h NH RD2
Spear Sadie F r178 Main
SPECIALTY INSULATION MANUFACTURING CO INC Center cor Railroad av pres Emma J Bateholts, gen mgr Earl W Llewellyn, treas John A Brady comptroller James M Halliday see p 302
Spendiff Albert F r89 High
" Dorothy M student r32 Ball
" Frank W (Mary) emp Spec Ins Mfg Co h32 Ball
" George W (Lillian) carp h Hill rd to Hoosick RD1
Spicer Cyrus (Susan) farmer h Potter Hill RD2
Sprague Anthony emp Colasta Co r39 Mechanic
" Cora wid Joseph B h White Creek rd NH
" Ensign P clk Hathaway's r White Creek rd NH
" Douglas (Kathleen M) truck driver h15 Willow
" Gecrge E (Easter) emp Bennington Vt h Buskirk RD2
" Helen wid Anthony r39 Mechanic
" John (Jenny) h40 Cummings RD1
" Joseph B carp h White Creek rd NH
" Malcolm F r White Creek rd NH
" Orville (Rosella) emp HF Undergarment Co h46 Cummings

IF you wear glasses and have not had your eyesight tested for several years, it is time to come and see us.

TINLEY-WELLINGTON CO., Inc.
OPTOMETRISTS—OPTICIANS
45 Third Street, TROY, N. Y.

" Walter (Helen) emp Spec Ins Mfg Co h40 Cummings
Springer Bessie Mrs hskpr 14 Lyman r do
" Gertrude R emp Bennington Vt r43 First
" Lillian (Mrs William J) emp Pownal Vt h5 River
" Margaret wid Peter h43 First
" William J (Lillian) emp Pownal Vt h58 River
Squires Carlton (Ruth) farmer h WH rd RD1
" Daphne D emp H F Undergarment Corp r79 Church
Stacy Harold G (Pearl) physician 30 Abbott r do
STANDARD PRESS THE newspaper 16 Main see insert opp name
Starr Edward N (Mina) h Hill rd to Hoosick RD1
" Francis H (Jimmie Lou) farmhand h Hill rd to Hoosick RD1
" Kenneth farmhand r Francis Starr RD1
" Myrel R farmhand r Francis H Starr RD1
Stasik Frances emp H N Undergarment Corp r67 Mechanic
" Max (Nellie) retired h rear 67 Mechanic
" Rudolph r rear 67 Mechanic
State Armory Church c Elm
" Line Restaurant Michael Akoury prop Wal at state line PO NB RD1
Stearns Fred h Torrey Hill rd RD1
" Varnum S farmer h Breese Hollow rd HF
Steffen Paul Sr emp Quick Flow Filter Co h HF
Steinberg Hugo P (Else) emp Wood Flong Corp h23 Kohlegan
Stemp Elizabeth A emp Port Petroleum Co Green Island r9 Nixon
" Henry Jr emp Watervliet r: Nixon
" Henry T (Alice) emp Watervliet h9 Nixon
Stempk John (Alma) emp Wood Flong Corp r34 River rd
" Kasmer J tchr r34 River rd
" Statia wid Charles h34 River rd
Sternberg H H Harry H Sternberg prop variety store 17 John
" Harry H (Mary) prop H H Sternberg h48 High
Stevens Amanda wid Robert J h Stone rd PH RD2
" Andrew J r12 River
" Albert mason h South PO H
" Carl A emp State Highway h South RD1
" Christina S photographer r26 Abbott
" Ellsworth E (Agnes) farmer h Potter Hill RD2
" Frank S (Ethel F) mason h25 Hoosick
" Gerald O (Windfred A) emp Bennington Vt h Wal rd
" Helen M (Mrs Robert A) mach opr h17 Carey
" Ira J (Henrietta) mason h16 River
" John farmhand h Baby la NH
" John (Bertha) retired h8 Smith
" Reka W wid Frank L h26 Abbott
" Robert A (Helen M) mason h17 Carey
" Sadie E dom r56 Parsons av
" Seymour H (Beulah) farmer h Baby la NH
Steward Helen emp Troy h EB RD2
" Helen r EB
" Mildred V glover r41 Railroad
Stewart Adelbert T (Florence) retired h14 River
" Arthur paper wkr h Walloomsac
" Charles A emp WPCo h Back rd to Hoosick Falls Wal PO NB RD1
" Charles Z Jr r Charles A Stewart PO NB RD1
" Crosier M (Elizabeth) farmer h EB
" Elizabeth wid Edward h EB
" Henry (Mary) paper mkr h53 Hoosick
" John E (Mildred V) mach opr h41 Railroad av
" Mary F (Mrs Henry) emp Hoosick Mfg Co h53 Hoosick
" Melissa wid Adelbert h EB RD2
" Oscar h Back rd Wal PO NB RD1
" Oscar Jr (Phyllis) paper wkr h Wal rd RD1
" Paul H (Hazel) emp Spec Ins Mfg Co h8 Third
" William H (Laura) emp N&W Mch Co h9 Railroad av
St Hilaire Donald clk Grand Union Co r12 Rensselaer
" Harvey J emp B Vt r12 Rensselaer
" Joseph (Yvonne) mach h12 Rensselaer
" Raymond E (Adelia) emp GE Schdy h116 Church
" William T (Doris M) emp Wood Flong Corp h169 Church
Stillman Byron farmer h EB RD2
Stinton William (Marion E) retired h149 Main
Stirling Agnes wid William L h4 Saratoga
" Alex emp Spec Ins Mfg Co r9 Kelley
St Mary's Academy High c Classic
Stockwell Frank lab h18 Eldredge av
Stolfe Mary tchr HFHS res inq do
Stowell Francis farmhand h West Hoosick PO B
Strait Frederick W (Florence) mach h River rd RD1
" Milford J (Martha) carp h6 Saratoga
Straub Adam A (Beatrice) emp Spec Ins Mfg Co h111 Railroad av
" Charles F (Elizabeth) barber 51 Classic h Wal rd NH
" Harry M pass & frt agt B&M h N Hoosick
" Katherine G h N Hoosick
Street Henry F (Minnie) painter h W H PO B RD1
" Lewis E (Florence) h4 Rensselaer
Strever Joseph (Mary I) farmer h Sonerd PO H
Stuka Andrew (Elizabeth) emp Wood Flong Corp h175 Church
" Frank J emp Spec Ins Mfg Co r10 Martin
" Stanley emp Wood Flong Corp h10 Martin
Styczynski Ignace (Jane) prop Hoosick Auto Body Works h7 Davis

The S. B. Dibble Lumber Co. [Inc.]
EVERYTHING IN THE LINE OF LUMBER AND MILLWORK
174 STATE STREET PHONE 158 NORTH ADAMS, MASS.

Sugden Benjamin W (Anna G) retired h115 Main
Sukuskas Marie A emp A Felt Co r31 Wall
" Stanley (Edna) lab h31 Wall
" Stanley J appr carp r31 Wall
Sullivan Edward A farmer h Shaker Hallow EB RD1
" Edwin (Sullivan Service Station) r E B State rd to Cambridge
" Leo (Sullivan's Service Station) Cambridge
Sullivan's Service Station (Edwin and Leo Sullivan) E B State rd to Cambridge
Summerville Frank h PO NB RD1
Surdam Barbara clk Troy r9 Richmond av
" Dorothy B emp Hoosac Inn r do
" Frederick A emp B&M r South PO H
SURDAM I BURKE (Lemoyne M) pres People's-First National Bank and sec-treas Hoosick Falls Cemetery Association and treas Cheney Memorial Library h9 Richmond av
" Leo M mason h RD2
" Wilma I postmaster H r South PO H
" —see Van Surdam
Sweet Benjamin F (Gladys) foundry supt N&W Mch Co r96 Classic
" Carol emp H F Undergarment Corp r10 Second
" Ellis farmer NWH rd r HF RD1
" George W h Eagle Bridge RD1
" Haswell (Helen F) farmer h HF RD1
" Mabel tchr r Troy rd RD2
" Mary r George W Sweet EB RD1
" Minnie A h Troy rd RD2
" Tibbitts (Edith F) farmer h HF RD1
" W Haswell (Helen) farmer h RD1
Sytka Josephine A emp Hill Top W Va h26 Wall
Szetela Anthony J (Marie E) emp HTC Mfg Co NB Vt h102 Church

TABER WILLIAM B retired r137 Main
Taliaferro Clinton (Edna) h EB RD1
Tanenbaum George G veterinarian 16 Classic r122 Main
Tappin Mary Mrs h Hill rd to Hoosick
Tarnow William J retired r24 First
" William J emp H F Implement Co r24 First
Tate Franklin (Hally) prop Tate's Garage h Eagle Bridge RD1
" Leslie J farmer h EB RD1
Tate's Garage Franklin Tate prop EB RD1
Tatro Gilbert r32 Parson's av
" Raleigh (Prodence) emp Petersburg h32 Parsons av
Taylor Floyd D emp People's-First Nat Bank h9 Third
" Imogene wid Fred r Edward Cottrell Wal PO NB RD1
Teeling Anne emp Seward's Ice Cream Parlor h152 Main
Tefft Maud Mrs emp H F Undergarment Corp h46 High
Telford Charles (Ella) farmer h Wal PO NB RD1
" Charles Jr farmhand r Charles Telford PO NB RD1
" Fred h Ball ext RD2
" William (Mary) h N Hoosick PO EB
Thomas Carolyn H wid William D h81 Classic
" Clover (Ethel) supt St Mary's Cemetery h Dale
" Everett lab r49 Railroad av
" H E (Betty J) emp N Pownal Vt h8 Ball
" Jennie wid Welling h93 Main
" Manne r14 Park
" Nettie E wid William H r27 Wall
" Pearl Mrs emp H F Undergarment Corp h17 Hoosick
" Raymond L (Mary M) emp Colosta Co r155 Church
Thompson Ernest mill wkr h Wal rd
" Howard B r N H rd NH
" Jay L (Winnie) music tchr South PO H h do
" Mary B h N Hoosick rd RD2
Thornton William E (Mary K) const wkr h10 Hoosick
Thorpe Robert student r94 Classic
THORPE RUPERT W (Ella) (Thorpe's Drug Store) h94 Classic
" Walter C student r94 Classic
THORPE WILLIS L (Thorpe's Drug Store) and sec-treas Easton-Thorpe Co h94 Classic
THORPE'S DRUG STORE (Willis L Thorpe and Rupert W Thorpe) Church cor John see back cover
Thurber Edward P r5 First
" Elwin lab h Quarry
" Herbert H (Maude B) emp N&W Mch Co h26 John
" Joseph USAAF r5 First
" William E plumber r5 First
" William Sr h5 First
Tiffany Edward G emp Maybelle E Tiffany h10 Manton
" Mabelle E wid Ezra h14 Parsons av
Tilley Ernest h PO H
" Eva Mrs emp H F Undergarment Corp r8 Wood ct
" Norma student r9 Wood ct
" Merritt E emp Watervliet h9 Wood ct
Tilton Harold B truck driver Gay's Exp (Bennington Vt) r107 Main
" Harold T (Viola M) emp H F Lumber Co h107 Main
" Rita M cook Seward's r107 Main
TINLEY-WELLINGTON CO INC opticians 45 Third Troy see top lines
Tinnerholm Arthur R emp Spec Ins Mfg Co h NH rd RD2
Tomaszeski Stella Mrs h40 Mechanic
Tomlinson Clyde H antique dealer h N Hoosick rd RD2 h do
" Clyde H Jr clk 20 Church r N Hoosickrd RD2
" John H emp Albany r C H Tomlinson RD2
" Madeline H sten res Hoosick

CALLAHAN LUMBER CO. Cement, Brick, Mason Supplies, Paints, Etc.

9-11 HOOSICK ST. Tel. 435 or 292-W HOOSICK FALLS, N. Y.

" William (Mary) emp N&W Mch Co h8 Carey av
Tony's Grill (Anthony & Joseph Salluzzo) 22 Classic
Toohey Catherine A r44 Ball
" David E (Helen) emp N Pownal Vt h10 Third
" Helen M sten Colasta Co r10 Third
" James (Helen M) emp Wood Flong Corp r18 Fifth
" Katherine T wid Michael h21 Main
" Margaret Hall r44 Ball
" Mary E h44 Ball
" Mary L hairdresser 21 Main r do
" Thomas H (Mary) plumber 10 McCaffrey h do
Toombs Elsie h39 Hoosick
Top Hat Tavern Anthony Carelli prop h EB rd PO EB RD1
Torpey James T barber shop 40 Classic h30 Cummings RD1
" Laurence carp r30 Cummings RD1
" Mary E h30 Cummings
Tracy Mary F wid John r197 Church
" Mary T opr H F Undergarment Corp r26 Wall
" Molly emp H F Undergarment Corp r Austin J Moroney
Travis Edna emp H F Undergarment Corp h11 Fiske
" Frank (Edna) emp N&W Mch Co h11 Fiske
Trembley Louis E (Elizabeth T) mach Spec Ins Mfg Co r33 Second
Trimble Catherine M emp H Mfg Co r8 Willow
" John J (Mary E) printer Hoosick Falls Press (Inc) h8 Willow
" Mary J emp H Mfg Co r8 Willow
Trinkle Ernest F (Bertha R) farmer hBuskirk RD2
Trombley Alfred (Mildred) mill wkr h Wal rd
TROY CO-OPERATIVE SAVINGS AND LOAN ASSOTION mortgages, loans, savings 407 Grand Troy
TROY HOSPITAL Sister Angela in charge Oakwood av Troy
TROY SAVINGS BANK Second cor State Troy see p 283 and back cover
TROY STAMP MANUFACTURING CO H & S G Rosenthal props rubber stamps stencils 249 River Troy see p 30
Tuck Sidney W retired h Stone rd H
Tuttle Gertrude wid Frank B h63 Wilder av
" H James (Lola) retired h73 Wilder av
Tynan William F emp H F Standard Press h1 Cummings

UGENSKI IRENE emp H F Undergarment Corp h39 Mechanic
" Michael (Frances) emp N&W Mach Co h34 Mechanic
Unavitch Frank (Alice L) emp Estellite Co h23 Willow
" Mary (Millie's & Mary's Barbecue) r River rd RD2
United Church of Christ Rev Melvin R McGaughey pastor Main c Estabrook av and Church c Center
" Dairy Systems Charles A Brown mgr off Stone rd H
Urbon Anthony (Dorothy) emp N Pownal Vt h27 Kokley av
Usher George V (Katherine A) com trav h205 Church
" George V student r205 Church
" Ruth K sten New York r205 Church

VALENTINE DOUGLAS (Mildred R) watchman N&W Mach Co h83 Elm
" Frank J (Margarita) emp B&M h Railroad av c Elm
Valention George W (Jennie) lab h Park
Van Bergen Willis G (Fannie) retired h Eagle Bridge
Van Den Burgh James Farmer r Eagle Bridge PO RD1
Van Der Kar Arthur M (Ruth) prop Riverside Tavern
" Arthur Jr (Helen) bartender r10 Ball
" Florence (Mrs John E) emp Bennington Vt h53 Parsons av
" John E (Florence) rural carrier RD1 h53 Parsons av
Van Dusen Clayton L emp Wood Flong Corp h RD2
Van Hyning Susie A wid George W r Austin J Marooney RD1
Van Orden Frederick C poultryman E S Bentley h N Hoosick rd
Van Surdam—see Surdan
Van Wert Ethel r42 River
" Ida M sten Wood Flong Corp r42 River
" Ralph S h42 River
Van Wickel Adah M Mrs tchr h157 Main
Viets Carlton J printer Main EB r Mrs Frances J Viets
" Frances J wid Harry S h Main EB
Village Store Harry Dodge prop Eagle Bridge
Vogler Raymond C (Betty) emp N Pownal Vt r52 Mechanic
Von Haggin Bros Garage (Harry and Lincoln Von Haggin) River rd
" David A (Emily) emp Wood Flong Corp h33 Third
" Harry E (Helen M) (Von Haggin Bros) h55 Hoosick
" Lincoln D (Von Haggin Bros Garage) r33 Third
Vosh Frank emp NB Vt r38 Lyman
" Margaret wid John h38 Lyman
" Peter (Victoria M) truck driver Sno-White Laundry h16 Snow
" Victoria M(Mrs Peter L)emp H F Undergarment Corp h16 Snow

WADDELL ARCHIBALD R (Anna E) h173 Main
" Helen h171 Main
" J Niles (Ruth) ins Albany h12 Ball
" James (Maude E) retired h3 Wilder av

McCRAW & TATRO, Inc. **Ladies' Ready to Wear**
Phone 900
NORTH ADAMS, MASS.

Waddington Jessie P (Mrs John) mach opr H F Undergarment Corp h67 Elm
" John (Jessie P) emp B&MRR h67 Elm
" Robert W student r67 Elm
Wagar Joseph emp County r67 Mechanic
Wager Fred S agt Prud Ins Co r16 Church
Wagner Catherine wid William h Hill rd to H
" Ewald h RD1
Waite Arthur farmer h Waite rd EB RD2
Waitekus Anna emp Colasta Co r13 Smith
" Anthony emp Spec Ins Mfg Co h10 Martin
" Concetta (Mrs John J) prop Ideal Restaurant r13 Smith
" Edward emp Cooke Color Chemical Co r113 Smith
" John (Connie) emp Colasta Co h13 Smith
" John J (Concetta) emp Spec Ins Mfg Co r13 Smith
Walizer Edward E (Bessie B) retired h49 Railroad av
" Edward F mach opr r49 Railroad av
WALKER GEORGE A REV pastor Immaculate Conception Church h67 Main
" George S (Eileen) mgr Oneida Super Market h21 Second
Wall Bridget nurse r Dolin av
" Margaret J h6 Hampton
" Rena nurse Albany h Dolin av
Wallace Clarence (Augusta) farmer h Buskirk RD2
" Lottie wid John dom r37 Third
" William P (Mary) emp HTC Mfg Co NB Vt h153 Church
Walloomsac Hotel Wal
WALLOOMSAC PAPER MILLS INC paper mfrs Walloomsac pres Thomas A Galante sec-treas Nicholas T Galante v-pres Eugene J Galente see p 284
Walsh Alice R tchr Hancock r9 Saratoga
" Edward J tchr Hancock r9 Saratoga
" H Frank (Catherine) painter h9 Saratoga
" James F optician Plumb Eyeglasses res Troy
" Mary A cashier Gillespie Bros r9 Saratoga
" Mary H Mrs h4 Gillespie
" William F (Alice) emp Spec Ins Mfg Co h74 High
" —see Welch
Walt's Market Walter H Warren prop meats and provisions 35 First
Walton Mary r128 Church
Ward James farmer h North Hoosac
" Helen Mrs r8 Jackson
Warren Ernest (Lillian) farmer h Eagle Bridge RD1
" Walter (Rita) prop Walt's Market h35 First
" William J r33 First
Water Works Pumping Station rear of Church at jct Main
Waters Beatrice Mrs emp Troy h6 River
Way Margaret wid Thomas h Buskirk
Waytek Sophie wid Charles r145 Church
" Victor J (Rose) prop The Barn h145 Church
Waytkus Albert W (Rose) molder Troy h25 Willlow
Webb Anna F wid Louis A r10 Benedict av
" Louis (Violet) h10 Benedict av
Webber Joseph r46 Church
Weber Earnest emp Cambridge r PO Buskirk
" Frank (Samantha) emp Hood's EB Vt r PO Buskirk
" Jacob (Jean) truck driver h Buskirk RD1
Webster Bertha E (Mrs Edwin H) emp Polygraphic Co NB Vt h35 Center
" Daniel farmer h RD2
" Edwin H (Bertha) emp Spec Ins Mfg Co h35 Center
" Edwin W (Florence A) emp Spec Ins Mfg Co h35 Center
" Florence A (Mrs Edwin W Jr) clk X Pert Cleaners and Dyers h35 Center
" Harrison (Nellie A) farmer h Hill rd HF RD3
" Helen M wid Harrison r N Hoosick rd RD2
" William E Rev (Emma H) retired h1 High
Weekley James J emp NY&HRR h160 Church
" John retired r160 Church
Weir Andrew W r57 Church
" Anna T Mrs sten Wood Flong Co r40 Mechanic
" Fred USA r57 Church
WEIR HARRY N (Anna E) pres-treas Noble & Wood Machine Co and pres-treas People's Gasoline & Oil Co and pres Permanent Savings & Loan Association h White Creek rd North Hoosick
" Jennie L wid Frederick B h57 Church
" Paul R (Genevieve) emp W h Wal rd PO NB RD1
WEIR & HAMILTON Zita I Bradley agent general insurance 60 River see top lines
Welch Ellen dom 152 Main r do
" George farmer h Buskirk RD2
" Margaret E r140 Main
" —see Walsh
Weller John B (Theresa E) h20 Elm
" Mary student r20 Elm
" Shirley clk K&K Pastry r20 Elm
" Theresa E (Mrs John B) emp H F Undergarment Corp h20 Elm
" Vangiline emp Polygraphic Co NB Vt r20 Elm
Welling Belle wid Ernest h Buskirk RD2
" John B (Hazel) farmer h Buskirk
" Sherman farmhand r Mrs Belle Welling B RD2
Wells Arthur F retired r Buskirk
Werner Mary E wid Walter h183 Main
Wescott Arthur G emp Polygraphic Co NB Vt r40 Lyman
West Arthur farmer h Main EB
" Frank C (Mary) farmer h Eagle Bridge RD2

STRUCTURAL STEEL

Beams, Columns, Trusses, Girders, Etc.

Complete Stock
for
Quick Delivery

Electric Welding

WEST SIDE STRUCTURAL CO.

INCORPORATED

TROY, N. Y.

P. O. Box 54, Troy, N. Y.

Office and Works 10th Ave. and 19th St.

Opposite D. & H. Depot

WATERVLIET, N. Y.

Telephone Watervliet 4

Telephone Watervliet 5

Iron Stairs - Fire Escapes - Railings
Gates - Fences and Miscellaneous Iron

ORNAMENTAL IRON

FRIGIDAIRE **JAMES F. NELSON, Inc.**

FARM EQUIPMENT — FRIGIDAIRE APPLIANCES

154 NORTH ST. — Phone 262 — BENNINGTON, VT.

WEST SIDE STRUCTURAL CO INC structural steel Railroad av cor Nineteenth Watervliet see insert opp name

Westbrook John H (Anna M) h1 Lyman
Western Union Telegraph Co Elizabeth Byers mgr 45 Classic T E Burns agt Buskirk Albert Nesbit agt N H Hoosick Wal
Whalen Alice B r3 Albany
" Marie A (Mrs Patrick J) phone opr NY Tel Co h16 Willow
" Mary C phone opr h9 Carr
" Mary S h42 First
" Patrick J (Marie) emp N&W Mach Co h16 Willow
Whitcomb Norma music tchr 59 Center h do
Whitcop—see Whitkop
White Arthur F (Felia S) slsm White Flomatic Corp h89 Classic
" Arthur F Jr student r89 Classic
" Bessie wid William H h Hoosick
" Carrie wid Charles h19 Fifth
" Donald H (Margaret H) draftsman N&W Mach Co h10 Second
" Flomatic Corp Mill Lane WH mfrs valves and heating specialty pres Forrest S White v-pres-gen mgr C George Bordeau treas Milton C Duross
" Forrest S (S H White & Son) pres-treas White Flomatic Corp and real estate broker 30 Elm h North Hoosick
" Fannie r Hoosick
" George H (Leta B) emp Polygraphic Co NB Vt h47 First
" Harold (Marjorie) farmer h Hill rd to Hoosick RD1
" Irving (Lilla) h6 Third
" Lilla (Mrs Irving) emp H F Undergarment Corp h6 Third
" Louise R farmer h E Hoosick RD3
" Phyllis M emp Cambridge r89 Classic
" S H & Son (Forrest S White and B Legus Hunt) ins 30 Elm
" Veronica A beautician Troy r89 Classic
" Watson A (Mary E) emp creamery r Main RD H
Whiteley Lillian F h Hill rd to H
Whitkop Elizabeth F clk Gillespie Bros Co h7 Hall
" Mary E wid Charles h7 Hall
" M Zita r7 Hall
Whittet Alfred emp N Adams Mass h22 Fourth
" Peter tailor h5 Congress
" Peter Jr emp Wood Flong Corp r5 Congress
Whittle Libby Mrs h RD1
Whitton James F (Emelena) emp NB Vt h Wal rd
Wiater Casimer J (Pauline T) loom fixer h33 River rd
Wilcox Evelyn L wid Charles r3 Willow
" Fred lab h Hill rd H
" Rollin G h7 Burchard av
Wilde Fritz farmer h Fox Hollow RD2
Wilk Harold R (Ann I) slsm h Wal rd RD1
Wilkins Nathan H retired h5 Rogers av
Williams Andrew (Margaret) farmer h Hill rd H
" Anson emp Ford Garage r Marcus Kipp RD2
" Charles (Helen) emp Spec Ins MfgCo h 144 Church
" Charles W (Elsie) auto mech h71 Wilder av
" George B (Louise M) gardener h151 Church
" Jerome B emp Cheney Free Public Library r151 Church
" Margaret (Mrs Andrew) emp Hoosac Sch h Hill rd
Willt Henry (Anna A) retired h Buskirk RD1
Wilson Carl T farmer h Buskirk
" Charles W (Elizabeth) signalman B&M h122 Main
" Cora h Stone rd H
" Edward emp H F Undergarment Corp r54 River
" Elizabeth hskpr Cora Wilson r do
" Harold E student r61 Wilder av
" Harold F (Esther) emp Wood Flong Corp h Bovie Hill rd RD2
" Jean emp Vt r43 Railroad av
" Jessie wid Melvin h South H
" Ophia r54 River
" Ophie M r River rd c Buskirk rd
" Raymond E emp B&MRR h43 Railroad av
" Rose wid Martin H h54 River
Wilt Ray emp White Flong Corp h Mill Lane NH
Winegard Albert A (Nettie) h91 High
" Albert G emp Spec Ins Mfg Co r197 Church
" Bros Leonard M Winegard prop gasoline and oils 180 Church
" Charles (Anna) emp Wood Flong Corp h1 Jackson
" Claude (Beatrice) emp Wood Flong Corp h Seward
" John emp Wood Flong Corp r91 High
" L Maude r3 Wall
" Leonard M Jr prop Winegard Bros r197 Church
" Nellie wid Leonard M h197 Church
" William H h3 Wall
Winters Patricia r89 High
" William (Florence) h89 High
Winton Helen wid Robert J h9 Rogers av
" Margaret H nurse New York r9 Rogers av
" Rita A glover r9 Rogers av
Wirmusky Albert F (Virginia) elec and moving picture opr New Theatre r29 Lyman
" Anthony D (Mary A) emp Spec Ins Mfg Co h29 Lyman
" Anthony J (Faye M) emp Owl Garage h 1150 Church

WIRMUSKY ANTHONY J (Faye) mgr Owl Garage h117 Church

WIRMUSKY BROS (Louis Wirmusky) prop American House Elm cor Railroad av

GOODWIN FARM EQUIPMENT
Maytag Washers
FREEZERS — STOVES
POWNAL CENTER, VT.
TEL. POWNAL 3221

WIRMUSKY BROS CO INC (Owl Garage) Church pres-treas Louis Wirmusky mgr Anthony J Wirmusky see inside back cover
" George S carp r29 Lyman
" John J (Anna C) prop Wirmusky's Hotel h9 Church
WIRMUSKY LOUIS (Helen R) pres-treas Wirmusky Bros Co Inc and (Wirmusky Bros) h American House
" Virginia (Mrs Albert F) bkpr Arlington Vt r29 Lyman
WIRMUSKY WALTER v-pres Wirmusky Bros Co r American House
Wirmusky's Hotel John J Wirmusky prop 9 Church
Wirth Elsie M tchr and choir dir St Mark's Church h61 Wilder av
Witbeck Charles W (Loretta C) farmer h Main EB
" Loretta C clk EB PO h Main EB
Witherall Lafayette L gen store h River rd EB
" Laura wid Lafayette la h Turnpike EB
Wolfe Carl (Rita) carp h Ball ext RD2
Wolff Catherine M nurse Troy r5 Martin
" Ever P (Catherine) mach H Eng Co h5 Martin
" Mary sten r43 Center
" Mary A clk Gillespie Bros r5 Martin
" Peter E (Alice J) elec Wood Flong Corp h 142 Church
" Sina E wid Ever C h167 Church
Wolfrum George (Helen) grocer h52 High
" Henry r Ball ext RD3
" John H h NH rd NH
" Theresa emp People's-First National Bank r52 High
" William Jr r William Wolfrum PO EB RD1
" William farmer h Eagle Bridge rd PO EB RD1
Wood Alice R tchr r97 Classic
" Ann student r6 Fiske
" Charles F (Acgoe C) asst postmaster HF h6 Fiske
" Dorothy A emp H F Undergarment Corp r87 Elm
" Elizabeth C tchr r6 Fiske
WOOD FLONG CORP dry mats for stereotyping Davis n Railroad tracks pres Lunsford P Yandell treas Oliver N Rathbun chairman of board Nelson Maynard sec Sinclair Hatch mgr William M Clark Jr supt Stanley C Fifield promotion mgr William H Ingram Jr see p 304
" Hector J (Mary) carp LaPan Bros h87 Elm
" Margaret wid Edward r97 Classic
WOOD MEMORIAL PARK Main c Wilder av
" Meredith B Rev r Hoosick School H
Woodard Betty tchr HFHS res inq do
" Emily M (Mrs Floyd) emp H Falls Knitting Co h38 Center
" Floyd J (Emily M) fireman h38 Center
" Herbert h Eagle Bridge RD1
" Janet S emp Polygraphic Co NB r38 Center
" Robert J h Wal rd Wal PO NB RD1
" Sarah Mrs h RD1
Woodward Floyd emp Estellite h38 Center
" Robert A (Alice M) emp Spec Ins Mfg Co h116 Church
Woodworth Lillian R nurse Albany r NH
" Martha wid James h NH
Worboys Virgil T (Dorothy E) foreman Hoods Creamery EB h PO Eagle Bridge
Worden Edith I r65 Wilder av
" Edmond L (Florence J) h65 Wilder av
" Katherine J librarian r65 Wilder av
" & Son Inc insurance 65 Wilder av pres-treas Emond L Worden v-pres Edith I Worden
Wright Albert J farmhand r Mrs Amy Wright RD2
" Amy wid Alfred D h Johnson Hill RD2
" Emma wid John retired h42 First
" Emma E Mrs h42 First
" Ena C wid James h143 Main
" Grace emp Dr V W Chapman r Mrs Amy Wright RD2
" Howard F (Isabel) emp Benn Vt h74 Mechanic
" Jessie C emp H F Undergarment Co r3 Davis
" Julia wid Orrin S h11 Rennselaer
" Louis E mach N&W Mach Co h170 Main
Wrubleski Frank r6 Hurley
" Lucy H clk r6 Hurley
" Stephen (Eva) emp Spec Mfg Ins Co h15 Madison
Wruck Walter H (Myrtle S) retired h149 Church
Wyatt Charles farmerh Arthur Wyatt Buskirk RD2
Wyman Eva M student r154 Church
" Harry C retired h154 Church
Wysocki Charles emp Colasta Co r77 Mechanic
" Carroll C (Lucy) emp Spec Ins Mfg Co h77 Mechanic
" Henry (Allison) farmer h River rd
" Lucy emp H Mfg Co r77 Mechanic

X-PERT CLEANERS AND DYERS Harlan C Howe prop 43 Church
X-Tra Bottling Co Joseph P Sohl prop rear 39 Church

YANDELL LUNSFORD P (Katherine) pres Wood Flong Corp res Williamstown Mass
Yankus Edward auto mech r21 Wall
" Ignace (Mary) h21 Wall
Yaraminas Albert (Anna) moulder h11 Madison
Yavaniski Anna clk r6 Martin
" Catherine emp H F Undergarment Corp r6 Martin
" Charles (Stella) emp Estellite Co h6 Martin
" Charles emp N Pownall Vt r6 Martin

C. H. CUTTING & CO. MEN'S AND BOYS' CLOTHING
Main cor. State St. NORTH ADAMS Furnishings, Hats and Shoes

" Helen L emp H F Undergarment Corp r6 Martin
" Margaret clk r6 Martin
" Margaret (Mrs William) emp A Felt Co h179 Church
" William (Margaret) emp N Pownal Vt h 179 Church
Yerenton Nellie wid Jacob h Fiske
" Oscar (Marion) emp HFCMfg Co NB Vt h47 River
Young Doris emp McKearin Ins Co r64 River
" Ella Mrs emp N Benn Vt h37 First
" Fred M (Ethel M) truck driver h Buskirk RD2
" Jacob creamery wkr h River rd EB RD2
" James S lab r37 First
" John H emp N Benn Vt r37 First
" Rita (Mrs Walter) county health dept h 64 River
" Robert lab r Jacob Young EB RD2
" Roland lab r37 First
" Ruben B (Lillian) slsmn r26 First
" Walter (Rita) h64 River
Yurewitch Anthony S (Anna) retired h176 Main
" Anthony S Jr fireman r176 Main
" Dominic J (Anna C) r196 Main
" Marietta h176 Main

ZALE ALBERT J (Catherine) (Motor Pool Garage) mech h14 Madison
Zeleski Albert J (Catherine) (Motor Pool Garage) mech h14 Madison
" John (Martha) emp N&W Mach Co h12 Madison
Zilinskas Anthony (Patricia) emp Colasta Co r Scott
" Edward F mach opr Wood Flong Corp r2 Scott
" Elgert J student r23 Cummings
" Stephen r39 First
" Stephen const wkr r39 First
Zilinski Charles P (Katie) emp Spec Ins Mfg Co h River rd
Znak Alexander (Stella) farmer h off Case rd RD1
Zvinglis Frank lab h20 Mechanic
" Kath T mill opr r20 Mechanic

This is the Sign of the Progressive Merchant

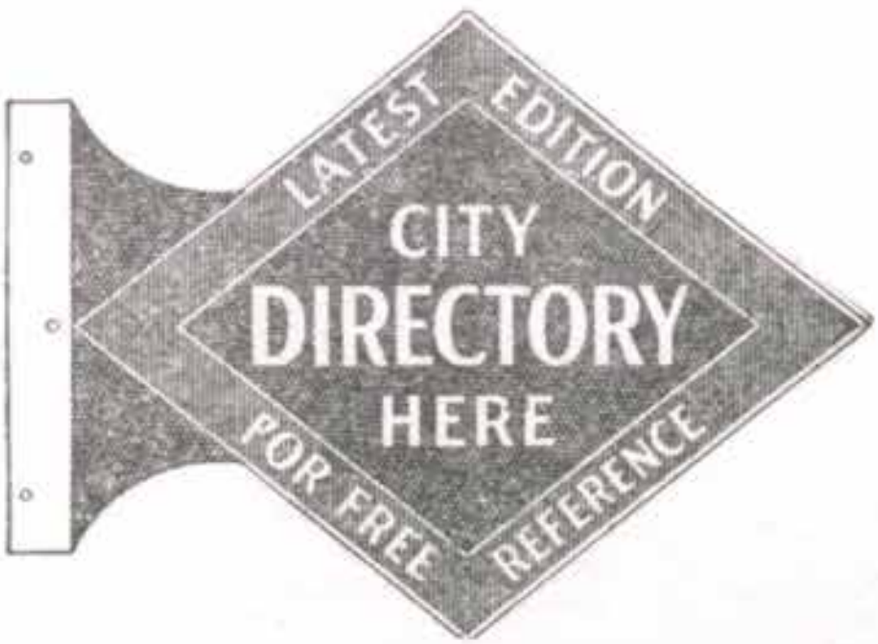

Every City must have a Directory not only to give the names and addresses of its citizens, but also to give that character of progressiveness that would record the names of its people for historical purposes. Everyone has forefathers, these forefathers have made the history of this country; someday you will be the forefather and your descendants can visualize your life's work quicker through the registration in the Directory of your time than in any other way. The BIOGRAPHICAL HISTORY OF THE MASSES IS CONTAINED IN THE CITY DIRECTORY AND IN NO OTHER PLACE. That stamps its importance to the family. To make your history, watch your directory registration to see that it accurately records your position in life from year to year.

Every City Must Have a Directory

. . . . not only to give the names, business and addresses of its citizens, but also to give that character of the progressiveness that would record the information of its peoples and institutions for present usefulness and historical purposes

The biographical history of the masses is contained in the City Directory and no other place. That stamps its importance to the individual, business and organization. To make your history and benefit from its purpose to locate and identify you, watch your Directory registration to see that it accurately records your positions in life from year to year.

The merchants and organizations that sponsor and use this service will be glad to have you consult their Directories so that you may see that your information is correctly and completely listed. We will appreciate your suggestions.

Walter E. Robson FLOOR COVERINGS
ARMSTRONG & GOLD SEAL
54-58 CLASSIC ST. Tel. 39 or 70 HOOSICK FALLS, N. Y.

MANNING'S

Hoosick Falls Numerical Street Directory

1949

Copyright 1949, by H. A. Manning Co.

Containing a full list of streets and roads, with the dwellings and stores located thereon. Residences and places of business are designated by their street numbers, numerically arranged, indexing at ends of street names refer to map. Where houses are not numbered the householders are arranged in the order that they come on the street. Figures in parentheses, following names, indicate number of room in building.

ABBOTT STREET
From junction of Ball to Troy

Right
— **Ball begins**
— **Wilder av crosses**
11 George A Eckweiler
15 Marion L Humphrey
17 Willis T Jones
17 Edward H Shaw
— **Burchard av begins**
19 John T Percey
25 Clayton E Shaw
— **Parsons av crosses**
Mary L Skinner
39 Timothy Flynn
41 Francis Dean
41 William A O'Brien
45 William Freeman
47 Francis W Fitzpatrick
49 Robert Sargood
65 Stanley Fifield
71 James C McLucas
75 Ivan E Armstrong
77 Francis O'brien

Left
John E Calhoun & Son, milk dealers
Harold Calhoun
Davis M Scott
— **Ball begins**
2 Thomas Mulready
4 Reginald H Sheldon
— **Wilder av crosses**
6 Richard Comins
8 William G Chapman, grocer
12 Walter G Durfee
14 Jesse P Byers
— **Classic ends**
24 Charles Davidson
26 Mrs Reka W Stevens
28 George S McKearin, Jr
32 Harold Stacy
32 Harold Stacy, physician
32 Mrs Bertha Livingston
— **Parsons av crosses**
38 Thomas M Kennedy
44 William J Hustler
44 Joseph Hulihan
44 J William Bedard
48 Arthur S Herrington
— **Jackson begins**
68 Robert J Russell
70 Martin Shea
72 William McShane

ALBANY STREET
From 10 Troy easterly

Right
3 Mrs Julia Holt
5 John J Carroll
17 Charles Pakines
19 Thomas Flynn
25 Ellis Freemyer

Left
2 Clyde Hay
12 John P Keegan

ARMORY AVENUE
From Elm between Main and Church south

Left
6 Thomas Cody
8 Edward A Archer
8 Harold Thomas

BALL STREET
From 7Abbott to village limits

Right
25 John Calhoun
27 John P McGuire
29 Mrs Jennie M Barnard
35 Mrs Abbie Haas

Left
4 Thomas P Enright
6 Henry Lennon
6 Vacant
8 Mrs Doris Murray
10 Mrs Mary A Van Der Kar
12 J Niles Waddell
12 George Prescott
14 Earl Kenney
16 Stanley E Leonadowski
22 William G Chapman
— **Snow begins**
26 Charles W Simmons
32 Vacant
32 Frank Spendiff
44 Mary E Toohey
54 Vacant
56 Leo Boylan

BARTON AVENUE
From 170 Main east

Right
5 Charles B Gilman
7 James W Martin
7 Elizabeth M McGuire

Left
4 Stephen T Niles
6 Augustine Sebastian
8 Henry W Jacobson
10 Kenneth Bulson
12 James A Dwyer
14 James S Kenney
16 Ralph Liporace
20 George M Roberson

BECKETT STREET
From 23 Munsell northerly

Right
1 Harry Landry
1 Jeffrey Shea
3 David S Ellis
3 Edison Dorr
7 Richard J Sargood
9 C Chesley Case
9 Gay M Case

Left
2 Raymond Parker
2 Mrs Jane Deware
6 J M Bartley, sum res
10 Robert Dewar

BENEDICT AVENUE
From John south to Spring

Right
8 Charles O Klaer
10 Lewis B Webb

BURCHARD AVENUE
From 17 Abbott east to Snow

Right
5 Aaron C D Brownell
7 Rollin G Wilcox
7 John Dwyer
— **Eagle begins**
11 Mrs Frances J Viets
13 Cheney Case
— **Dove begins**
15 George Odlume

Left
8 James B Brazell
10 Edward L Brazell
12 Arthur A McLinden
18 Mrs Viola M Smith

CALIFORNIA AVENUE
From 24 Mechanic southerly

Right
7 John M Frier

Left
8 Vacant

CAREY AVENUE
From 167 Church west to Redmond

Right
3 William S Jones
3 Burton E Barber
5 Edward L Harris
9 Joseph C Rogers
— **Railroad av crosses**
13 Arthur I Reed
17 Robert A Stevens
19 Michael J Burns
19 Joseph M Burns
— **Fisk ends**
Hoosick Falls Lumber Co
33 Alexander Metcalf
— **Wood ct begins**
31 Mrs May Carney
— **McCaffrey crosses**

Left
6 William H Coonradt
8 William Tomlinson
10 Gilbert R Niles
12 Joseph J Hayes
12 Mrs Agnes Donahue
— **Railroad av crosses**
18 Charlotte M Hulihan
20 Arthur J Hurley
28 William H Hanselman
26 Harlan C Howe
32 Elmer J Jones
42 Francis X Carney
44 Catherine L Hayes, convalescent home
— **McCaffrey crosses**
Lawton Garage

Funeral Director LEO. J. MAHAR
43 MAIN STREET
AMBULANCE SERVICE Phone 75 HOOSICK FALLS, N. Y.

Carey av (continued)
Kenneth Lawton's Pontiac Sales & Service

CARR STREET
From 50 Parsons av north
Right
5 Arthur M Van Der Kar
9 Mary C Whalen
Left
6 William Chapones

CENTER STREET
From 99 Church west to Fifth
Right
1 Coleman D Crowley
Specialty Insulation Mfg Co Inc
Boston & Maine R R Freight Depot
— **Railroad av crosses**
13 James C McLucas, coal
15 John H Hickey
23 John J Cuddihy
— **First crosses**
25 Santo Deluca
27 Elwood McCabe
29 Fred J Hanselman
31 Mrs Hannorah Curran
— **Second crosses**
33 Albert J Goodwin
33 Corner Press
35 Edwin H Webster
35 Edwin W Webster
37 Hiram E Rowe
37 William Ross, Jr
39 William G Judge
41 Oscar Marsh
43 Mrs Mary Wolff
45 Nathan Bierwirth
— **Third crosses**
47 Minnie Sherman
47 Mrs Amelia Billert
49 Wesley E Bain, oil dealer
49 Wesley E Bain
49 William Roberts
51 Martin C O'Malley
53 Alfred H Reil
53 Leo T Laroche
55 Joseph E McGrath
55 Frank Marsh
57 John W MacMurray
— **Fourth crosses**
59 Robert J McGurvin
59 Norma Whitcomb
61 Frank E Foster
63 Elon L Flagg
65 Mrs Elizabeth Smith
Left
— **Railroad av crosses**
— **First crosses**
26 Schmigel Bros, feed
28 Catherine G Maleady
28 Maleady Bros Ins
28 James F McGuire
30 Edward B Nolt
— **Second crosses**
38 Floyd J Woodward
40 Kenneth McClellen
— **Third crosses**
48 Albert H Allard
50 Anna M Dougherty, Jr
52 Mae M Burns
56 Mary A Dailey
— **Fourth crosses**
60 Edward P Quigley
60 William J Griffin
62 Mrs Bridget Noyes
64 John F Galvin
64 Henry J Hanselman
66 Warren P Gooding
66 Marshall W Cross
— **Fifth ends**

CHURCH STREET
From Church street bridge south to Maple Grove cemetery at village line
Right
— **Water begins**
3 Hoosick Auto Wreckers
9 Wirmusky's Hotel
9 John J Wirmusky
11-15 McMartin Block
11 Walter Rankin, barber
13 Vacant
15 Gertrude Davidson, dry goods
— **John crosses**
Elks Home (B P O E)
25 David S Daniel
25 David S Daniel, furniture, etc
29 Vacant
31 The Candy Shop
33-37 Byars Block
33 Mrs Marcia E Lawton
33 Thomas E O'Malley
33 Mrs Mary Gavin
33 Raymond J Betner
33 William J Fox
35 Moses Schweizer, news dealer
37 La Porte's Boot Shop
39 rear X-Tra Bottling Co
39-43 Gibson Block
39 Vacant
41 Nora M Hankard
41 Mrs Elizabeth Hickey
41 Mabel Russell
41 Edward Markiewicz
43 X-Pert Cleaners & Dyers
47 Chris Carlos
47 Elizabeth B Burns
49 Brandi's Shoe Shop
51 Mrs Blanche Carver
51 William L Morrissey
53 Cahill Block
53 Sam's Army & Navy Store
55 The Kari-Lee Dry Goods Store
57 Stroud's Block
57 Joseph F Carelli
57 Mrs Jennie Weir
57 Peter C Sigalos
59 Peter C Sigalos, auto accessories
61 McCann's Pharmacy
63 rear William F Murphy, elec cont and supplies
63 William F Murphy
65 John J Shea, confectionery
67 John J Shea
69 Millers Market
73 Louise D Russell
75 Burns Liquor Store
77 Jerry De Luca
77 Joseph Miller, radios and home appliances
79 Ideal Restaurant
79 Lester D Phillips
— **Elm crosses**
89 Hazel M Slade
89 Lena B McLaughlin
91 Mrs Anna R Restino
97 Louis Brandi
97 James Martinelli
99 Robert B Leibensperger
— **Center begins**
United Church of Christ
115 Anthony J Wirmusky
119 Mrs Jessie L Clark
119 William D Haynes
123 Howard E Haynes
125 Harold B Kincaid
125 Norman G Scott
125 Henry Marcous
— **Hoosick begins**
129 Haynes Bros, auto dealers
131 Mrs Mary E Smith
133 Jasper L Robertson, phy
133 Jasper L Robertson
135 Mary A Mahar
135 Annie Ratigan
— **River begins**
143 Vacant
145 Victor J Waytek
149 Walter H Wruck
151 George B Williams
153 William P Wallace
155 Charles M Boutin
155 Mrs Margaret A Brew
157 Mrs Thomas E Moore
157 Mrs Myrtle Powers
161 William O'Brien
161 Bert Barber
165 Margaret L Mack
167 Mrs Sina B Wolff
167 William H Burns
167 William H Burns, coal
— **Carey av begins**
169 William T St Hilaire
175 Richmond Hotel
175 Andrew Stuka, soft drinks
177 Mary M Reynolds
179 Joseph Grobuski, Jr
179 William Yavanowski
181 Mrs Johanna C Behan
181½ Mrs Louisa Doyle
183 Clayton E Le Barron
187 Mrs Mary G Mooney
187 Augustus Oliver
189 Mary Dalton
193 Patrick L O'Brien
197 Mrs Nellie Winegard
199 Joseph F Leary
199 Mrs Mary Cunningham
201 Joseph F Leary, vulcanizing
205 George V Usher
209 Andrew R Hulihan
211 Francis J Leary
211 rear Vacant
213 William Gardner
213 George J Houlton
223 Mrs Julia Malone
227 Annie McGlynn
229 Vacant
229 Vacant
231 Raymond Jones
231 Everett P James
233 Kenneth J Cooney
Off Water Works Pumping Station
Maple Grove Cemetery
Left
2 Frank Riley's Sons, coal
4 Hoosick Falls Laundry
4 Philip J O'Meara, barber
— **Classic begins**
— **John crosses**
14 Crawford's Barber Shop
16-24 Thorpe Block
16 Evalyn L Herrington, music teacher
16 Berthold Preiss, physician (5)
16 Sylvester E Scott, lawyer (7-9)
16 Vacant (10)
16 Prudential Insurance Co (11)
16 Plog Real Estate Co (12)
16 Volney W Chapman, dentist (14)
16 Hoosick Falls Aerie 2467 FOOE
20 Oneida Super Market
22 N Y Power & Light Corp
24 Vacant
24 William Andrick, photographer
26 McEachron Block
26 J H McEachron, jewelers
26 Ralph H McEachron
40 The New Theatre
42 Matthew A Meagher, dentist
42 Matthew A Meagher
46 F H Fire Department Central Station
— **Eldridge av begins**
48 K & K Pastry Shop
50 Clifford L Callahan
52 Vacant
54 Shapiro's Chain Store
56 Lunos Buick Co
Dougherty Filling Station
— **Elm crosses**
State Armory
92-94 Owl Garage
92-94 Wirmusky Bros Co (Inc)
100 John T Maloney
102 Anthony J Szetela
104 Walter Ryan
106 Mrs Adeline C Russell

BULSON BROS.
CHEVROLET
191 MAIN ST. Tel. 5
CHEVROLET
Sales and Service
HOOSICK FALLS, N. Y.

Church (continued)
108 Ann's Beauty Shop
108 Leo Perreault
110 William Andrick
110 Elmer Jandrow
112 John P Murphy
112 John P Murphy, barber
116 Robert A Woodward
116 Raymond E St Hilaire
116 Joseph A Brandi
114 Arthur M Noble
116 Mrs Grace Jones
— **Hall ends**
120 Mrs Anna L Hubbard
123 Manfred D Kincaid
124 Louis Levine
124 Louis Levine, cattle dlr
124 Anthony J Domnika
126 Mrs Elizabeth Newe
128 Mrs Annie Carney
130 Vacant
134 Edger J La Porte
136 Albert S Dorr
138 Edward Rosenberry
138 Lawrence P Bentley
140 Ida V Brewer
142 Peter E Wolff
144 Fred M Luther
144 Stanley Bentley
144 Charles Williams
148 Mrs Catherine M Farr
148 Mrs Ida M Santus
148 George H Shambo
— **Willard ends**
154 Harry C Wyman
158 Francis Granger
158 John H Altenreid
160 James J Weekly
162 Alice L Murphy
164 Philip M Bogardus
166 Michael J Heffernan
Mrs Margaret F O'Neil
— **Walton ends**
180 Winegard Bros, gas and oils
196 Martin Kearney, antiques
Bulson Bros, auto dealers
— **Main crosses**
Maple Grove Cemetery
Village line

CLASSIC STREET
From 6 Church east to Abbott
Right
— **Main begins**
45 Western Union Telegraph Co
45 New York Telephone Co
47-51 Gaffney Block
47 Classic Service
49 Mrs Eileen B Gerard
49 William E Brahan
51 Charles F Straub, barber
53 Joseph Albergine, shoe rep
53 Joseph Albergine
57 Charles E Brahan
59 John A Haussler, undertaker
59 John A Haussler
59 Mrs Elizabeth R Haussler
65 Frederick W Harter, osteopath
65 Mrs Mildred P Harter, osteopath
65 Frederick W Harter
65 Edward W Graney
65 John H Meagher
— **Wilder lane begins**
Cheney Free Public Library
75 William P Holsapple, Jr
77 Mrs Mary Holsapple, rooms
77 Mrs Mary Holsapple
79 George E Prince
81 Mrs Carolyn H Thomas
89 Arthur P White
Classic Street School
93 Ralph H Bullock
95 Milton C DuRoss
97 Annie Flood
99 Bertrand L Galvin
99 Enrico Mansueto
Left
4-10 Hoosac Mfg Co
12 Helen M Moon, music studio
16 George G Tanenbaum, veterinarian
18 Ponzies Delicatessen
20 S A Mitchell
20 Michael Brennan
20 Florence Atwood
20 Mrs Carolyn C Noren
20 Harry P Norton
20 John Hunt
20 Mrs Susie Gates
22 Tony's Grill
24 William A O'Brien, lumber
30 Ruditis Home Appliances
32 William J Ruditis
38 Leo A Perreault, tailor
40 James T Torpey, barber
42 Frank's Village Tavern
44-46 Mary's Restaurant
48 De Forest C Pitt
48-52 Pitt & Skrzupskin, lawyers
54-58 Robson Block
54-58 Walter E Robson, furniture
60 Vacant
62 Classic Service Station
62 Hudson Sales & Service
— **High begins**
St Mary's Academy
86 Mrs Minnie G Gibson
90 Mrs Inne J Hamilton
92 Volney W Chapman
94 Willis L Thorpe
96 Marvin B Loveys
96 Benjamin F Sweet
100 Benjamin S Sorkin

CONGRESS STREET
From 15 Snow to Oak
Right
5 Robert Lucey
5 Peter Whitted
9 William P Bogardus
13 Mrs Florence McMackin
15 Richard Albergine
21 Harry French
27 Vacant
Left
6 Edna B Lansing
6 Leo J Ladd
8 Frank Aurernig
14 Patrick J Fitzpatrick
18 Casper J Nimons
32 Samuel J Gulley

CUMMINGS STREET
From 68 Mechanic west to byd village line
Right
1 William P Tynan
5 John McShane
9 Anthony Alecknovic
9 Franklin Dorr
9 Olga's Beauty Shop
9 Walter P Eberle
11 Stanley Kostkiwicz
11 Stephen Kostkiwicz
15 Frank X Hayes
17 Glenn A Miller
22 Anthony Zilinskas
Village line
33 Ignac Brzozowski
35 Alexander Bromirski
41 Michael Sherin
43 Mrs Martha Hjalmarsen
Left
10 Richard P Cuddihy
16 Vacant
— **Hovey av begins**
24 Bridget Sommers
26 Moses B Doyle
Village line
30 Mary Torpey
40 John Sprague
44 Michael J Dillon
— **Dundee av begins**
46 Orville Sprague

DALE STREET
From after 42 Rogers av
Left
Sterling A Post
Clover Thomas
Walter P Atwood, Jr

DANFORTH STREET
From 97 High easterly to Troy
Right
No houses
Left
Berthol Preiss
Oliver N Rathbun
Stanley Scott
George Scott, florist
George Scott
George Scott, Jr

DAVIS STREET
From 40 Mechanic north to RR tracks
Right
3 Joseph A Benkoski
3 Vacant
5 Hoosick Auto Body Works
7 Ignace Styczynski
9 Julia McGarvin
9 Mrs Rose A Green
Left
6 John Sufanowski
8 Leo T Mulvihill
Wood Plong Corp

DEPOT SQUARE
Northwest from John near B&M station
Left
Railway Express Agency
Boston & Maine Railroad, pass station

DOLIN AVENUE
From 63 River rd west
Right
Earl Moon
Mrs Margaret Lewis
Raymond J Bissonette
Charles J Carr
Rena Wall
Edward Bissonette
Wilfrid Bissonette
Left
Ralph Moll
John L Sheldon

DOVE STREET
From 13 Burchard av south
Right
1 Mrs Ellen J Blanchfield

DUNDEE AVENUE
From 44 Cummings south to Manton
Right
Vance W Russell
Dean Knopp
Leonard Provencal
John Mulvihill
Left
David H Myers

EAGLE STREET
From 7 Burchard av south
Right
5 William Bohmer
7 Louis Brundige
Left
8 Frank A Marcotte
8 Leslie L Michie

ELDREDGE AVENUE
From 46 Church east to Elm
Left
6 James F Parker
8 Walter Gates
10 Mrs Sarah Livingston
12 George F Bass

WEIR & HAMILTON General Insurance

ZITA I. BRADLEY, Agent

60 RIVER ST. Tel. 437 HOOSICK FALLS, N. Y.

Eldredge av (continued)
14 Sylvester C Close
18 John B Bierwith
18 Alonso Grogan
18 Frank Stuckwell
22 Frank J Bass
24 Charles Grogan

ELDREDGE STREET
From 52 Mechanic southwest
Right
5 Marguarite E McCann
9 William J Keyes
Left
8 Ralph C Noyes
8 Helen A Burke
12 John J Burke
12 John L McMahon

ELM STREET
From 79 Main west to Fourth
Right
— **Eldredge av ends**
— **Church crosses**
23-25 Hoosick Falls Knitting Co
25 H F Glove Factory
— **Spring ends**
27 Capano's Grocery Store
29 William Ellis
29 Harold W Russell
29 Ed's Electrical Supplies
31-33 Vacant
33 Joseph H Liporace
35-37 Blue Flame Gas Service
39 Vacant
41 Vincent E Conway, fish mkt
43 John P Kipp
45 William Lackey
47 John Adams
51 Crowley's Newsroom
— **Railroad av crosses**
55 David T Gates
55 Joseph Buckley & Sons, coal
57 Frank Domeiko
59 Frank Domeiko, soft drinks
61 Vacant
61 Vacant
— **First crosses**
67 William E Sherwin
67 John Waddington
67 Sherwin's Barber Shop
69 John H Shay
71 Guy H Phillips
73 Rita Eberle
— **Second crosses**
75 Helen A Millett
75 Edward Gorman
77 Mrs Mary C Buckley
79 Elizabeth Scott
79 Charles Keegan, Jr
83 Harold G Roberson
83 Douglas Valentine
87 Francis L Dooley
87 Hector J Wood
87 John A Baldwin
87 Hector Wood
Left
— **Armory av begins**
— **Church crosses**
20 John B Weller
20-22 Judd's Restaurant
30 S H White & Son, insurance
30 Forrest S White, real estate
American House
Wirmusky Bros
Louis Wirmusky
— **Railroad av crosses**
60 Vacant
64 Harry P Riley
64 Joseph P Riley
— **First crosses**
68 Rose Pierson
68 Leo Rancourt
70 Lynn P McEachron
72 Mrs Catherine Nealon
74 Jane A McIntyre
— **Second crosses**
6 Morgan Burke
78 Maurice J Shea
78 Edward B McEvoy
80 Patrick W Behan
82 Mrs Helen Graney
82 Daniel Boylan, Jr
— **Third ends**
90 Charles Keegan
92 Walter P Griffin
92 J Raymond Armitage
94 Henry J Hibbard

ESTABROOK AVENUE
From 126 Main east
Right
1 Rev Melvin R McGaughey
3 Samuel Rivlin
5 Edward F Loomis
Left
2 Grace R Keach
2 Francis Redden
4 Clarence F Sausville
6 L Carlton Armstrong
8 Stephen W Bradley
10 William J Dame
10 Harold B Robson

FIFTH STREET
From 63 River north to Center
Right
5 Peter J Pokines
9 Joseph Graney
11 Albert Myers
11 Stanley H Motsiff
— **Hoosick ends**
19 Walter Callahan
19 Forrest A Burdick
Left
2 Mrs Sarah McGuire
8 W Lynn Chapman
10 John M Coleton
12 Walter Rankin
12 Roadaker Markley
16 Otto Burdick
18 Edward C Minkema

FIRST STREET
From 15 River north to B&MRR
Right
3 Arthur J Cutler
3 Harold Cutler
5 Helen Bryant
5 Vacant
5 Herman Lane, Sr
5 William Thurber, Sr
7 Fred H Russell
9 Sarah E Brazell
11 Mrs Helen C Barber
13 Mrs Elizabeth T Smalley
15 E Jay Hynick
17 Rose Rasch
19 Forrest A Burdick
— **Hoosick crosses**
— **Center crosses**
33 Walter H Warren
35 Walt's Market
37 Vacant
37 Ella A Young
39 William M Grennan
41 Mathew Grennan
43 Margaret Springer
45 Joseph P Millett
45 Elizabeth A Armstrong
— **Elm crosses**
47 George H White
47 George W Jones
Peoples Gasoline & Oil Co storage
49-51 Noble & Wood Mfg Co, storehouse
— **Willow crosses**
— **Surdam begins**
69 Philander Gates
75 Guiseppe Salluzzo
75 Joseph Salluzzo
Left
2 Mrs Rose A Curtis
4 Mrs Nora Shea
4 Betty J Shea, beauty parlor
6 Fred H Chapman
8 W Lynn Chapman
12 Mrs Ella Doyle
14 Milo D Smith
14 Mrs Maude E Brenenstuhl
14 Leslie H Brownell
— **Hoosick crosses**
24 Basil Cosmo
26 William A O'Brien
28 Robert A Crawford
28 Casmer Levandowski
— **Center crosses**
38 Jeanette Slusza
38 Ernest R Rehberger
40 John S Davison
42 Mrs Emma E Wright
42 Mary S Whalen
— **Elm crosses**
— **Willow crosses**
62 Irving P Govone
64 Daniel Capano
68 Antonio Liporace
68 Joseph Niegoda
— **Nixon begins**
74 Anna E Cullen
76 Timothy A Burns
78 John E Smith
Noble & Wood Machine Co Inc
Peoples Gasoline & Oil Co, plant

FISKE STREET
From 22 River to 29 Carey av
Right
1 Walter T Beckstein
1 Mrs Mary Austin
5 William J Hewson
5 Mrs Mary Hall
7 William Baker
9 Mrs Sara A McGarvin
11 Frank A Travis
13 James H Myers
Left
6 Charles P Wood
8 Leo Bradley
8 Edward L Moore
10 George Armitage
10 Francis R Chapman
12 George H Lovell
12 Fred V Quackenbush
14 Robert W Robinson
14 Elizabeth Hynick
14 Raymond S Atwood
16 Mrs Anna LaPorte
16 Leo O Hynick
16 Grace Kew
18 Edward A Hauselman
Mrs Nellie Yerenton

FOURTH STREET
From 55 River north to Willow
Right
7 Margaret Relihan
— **Hoosick crosses**
17 Nellie Beauty Shop
17 Charles O Pytko
19 Edward I Bush
— **Center crosses**
27 Thomas W Ryan
27 William W Ryan
— **Elm ends**
Left
6 John J Hayden
8 Mrs Ruth M Gillespie
8 Joseph V Hughes
— **Hoosick crosses**
14 Alta B Archibald
16 Neighborhood Store
16 Francis Mulvihill
18 Cecil P Holmes
18 Harry N Hawks
20 John D Cadoret
20 William G Rowe
22 Alfred Whittet
22 Walter Davendonis
— **Center crosses**
24 Anthony E Bromirski
38 George F Kretzmer

Schmigel Bros. PURINA CHOWS FARM EQUIPMENT
16 CENTER ST. Tel. 12 HOOSICK FALLS, N. Y.

Fourth (continued)
38 James E Cody
40 Peter Conway
44 Thomas J Claire
46 Samuel Restino
48 Louis J Benkoski
48 Walter L Sheridan
50 Irving J Slater

GILLESPIE STREET
From 10 Munsell northerly
Right
5 John J Mahar
5 John J Mahar, plumber
7 Edward L Clarke
11 Catherine A McGrath
Left
4 Mrs Mary H Walsh
4 Joseph Neidl
6 Katherine V Kiley
8 Anna P Duran
10 Edward Clark
12 John C McAuliffe
16 James B Rourk

GRIFFIN AVENUE
From 192 Main east
Right
1 Robert J Corie
5 Clayton B Sherman
7 Raymond M Roys
Left
No houses

HALL STREET
From 95 Main west to 120 Church
Right
2 Neil F O'Brien
4 Hoosick Falls Health Center
Left
3 Joseph A Bradley
5 LeGrand T Gooding
7 Mrs Mary E Whitkop

HAMPTON STREET
From Hovey av west to Quarry
Right
Village line
8 Ralph Granger
10 Edwin G Coon
Left
6 Margaret J Wall
Village line

HIGH STREET
From opp 62 Classic to village limits
Right
St Mary's Academy
9 St Mary's Convent
21 George S McKearin
— **Parsons av begins**
28 Frederick O Smith
35 Homer S Rowley
41 Samuel T Plansburgh
45 Stiles S Smith
47 Malcolm G Harrison
49 Henry Crews
49 Lawrence E Nimons
53 Mason Harrison
53 Howard Harrison, Jr
— **Munsell begins**
Luke C O'Hearn, grocer
Vacant
57 Margaret McMamam
57 Mrs Mary J O'Meara
61 Mrs Maud Buck
65 T Milton Kennedy
65 Robert Fitzpatrick
67 Philip H O'Meara
67 William J Mitchell
69 Forrest E Danforth
73 John H Reilly
75 Vacant
85 George T Bascom
87 Charles R Ayers
89 William Winters
89 Chester Gibbins
91 Grace V Murphy
91 Albert A Winegard
91 Mrs Elizabeth Zuinlan
93 Harry A Pappas
95 Luke C O'Hearn
95 Teresa M Colgan
95 J Henry Miller
97 Mrs Jennie S Noble
— **Danforth begins**
99 Vacant
99 Simon Milburg
Left
1 Rev William E Webster
1 Elizabeth Gigel
1 Mrs Anna A O'Neil
— **Park begins**
8 Leo Kempf
8 Mrs Elizabeth Donahue
8 Mrs Mabel Sloan
7 Martin Kearney
7 Mrs Florence Bartling
18 Mrs Ella McCaffrey
20 Kenneth J Herring
20 Harvey Hempstead
38 Vacant
38 Bertrand Barber
46 Mrs Maud Tafft
46 Bertram Barber
48 Harry Sternberg
50 Mrs Catherine Morrison
52 George Wolfrum, grocer
52 George Wulfrum
56 George M Dickson
58 Mrs Katherine McEvoy
58 Charles A McEvoy
62 David R Bell
64 Mary Quinlan
66 Mrs Nellie R Frazier
70 James R Boland
70 Ella Higgins
70 Mrs Anna Higgins
72 Mrs Emily N Lovell
72 William H Lovell
74 Lester D Quinlan
74 William F Walsh
76 Lawrence Bushie
78 John P Hefferman
80 James A McAllen
84 Guy H Carpenter
86 John P McGrath
88 Richard J Dalheim
88 Richard P Dalheim
90 David E Armstrong, veterinarian
90 David E Armstrong
90 William Knapp
94 Mrs Mary Burke
108 George C Bordeaux
110 H Vincent

HOKLEY AVENUE
(Now Kokley Avenue)

HOME STREET
After 79 Rogers av above Dale
Left
James Hurtz
Walter P Atwood, Sr
Myron L Kane, Sr
Off Anthony Kresky

HOOSICK STREET
From 125 Church west to Fifth
Right
1 M D Kincaid & Son, plumbing conts
3 Hoosick Falls Undergarment Corp
— **Railroad av crosses**
9-13 Callahan Lumber Co
— **First crosses**
15 Mrs Margaret Galvin
15 Lucina Herrington
17 Mrs Pearl Thomas
19 Roy G Draper
19 Richard R Ottmann
21 J Earle Percy
23 Spencer McMartin
— **Second crosses**
25 Frank S Stevens
27 Michael Bartuski
29 Marie A Smith
31 Thomas A Carney
— **Third crosses**
37 Mrs Grace M Case
39 Mrs Elsie Toombs
39 Thomas P O'Neil
41 George W Cuddihy
41 Francis F Mulvihill
— **Fourth crosses**
45 Daniel J Shanahan
47 Mrs Jennie Morin
47 Donald W Lapp
49 Alvin J Myers
51 L Carroll Rancourt
53 Henry Stewart
53 Michael Restino
55 Cyrus E Robertson
55 Harry E Von Haggin
— **Fifth crosses**
Left
4 Vacant
— **Hoosick ct begins**
8 Kenneth G Shaw
— **Railroad av crosses**
10 William E Thornton
— **First crosses**
16 William P Grinko
18 P Earl Hynick
20 Ambrose G Brown
22 John J Burke
24 George B Copeland
— **Second crosses**
28 Anthony Pokines
28 John J McGrath
30 Mrs Crissie Shaw
30 Mrs Frances E Lohnes
34 Raoul J Begin
36 T Harold Doyle
— **Third crosses**
42 George F O'Rourke, Jr
42 John P Gorman
— **Fourth crosses**
44 Mrs Agnes Grealish
46 William E Nimons
48 Daniel F Shaughnessy
50 Frank Kelyer
— **Fifth crosses**
Merritt Brundige

HOOSICK COURT
From 8 Hoosick southerly
Right
3 James G Arnold
5 Stanley Arasim

HOVEY AVENUE
From 16 Cummings south to Scott
Right
7 Odetta Russell
9 Ida M Niegoda
9 Frank P Novak
9 Hovey Bros, plumbers
— **Manton begins**
21 Arthur Nash
— **Seward begins**
25 Frances M Nowak
29 Vacant
— **Hampton begins**
Left
8 Frank X Siciuski
— **White ends**

HURLEY STREET
From 52 Mechanic south
Right
13 Louis J Markiwicz
Left
4 John Kouch
4 Vacant
6 Lucy Wrubleski
6 Frank Wrubleski
8 Ralph Davendonis
8 Helen Skema
10 Justin Markiwicz

YOUR SHOPPING CENTER **FREARS** THIRD AND FULTON STS. TROY

JACKSON STREET
From opp 65 Abbott west to Kelley

Right
1 Charles Winegard
3 Joseph Hufnagle
3 Milo Anderson
5 Frank M Reynolds

Left
4 Theodore Barnhart
6 Frank J McMahon
8 Bernard Graney
8 Mrs Helen Graney
10 Mrs Loretta E Banks
10 William E Allard

JOHN STREET
From 11 Main west to Lyman

Right
6 Bradley's Electric Shop
8-10 Durfee Block
8 Hoosick Pharmacy
10 Vacant
10 Alice L Murphy, dentist
10 Percy & Percy, surveyors
12 Seward's Restaurant
12 Peter A Seward
14 Reynolds Block
14 Cuddihy's Book Store
14 Joseph J Cuddihy
14 Gordon L Hayes, elec refrigerators
14 Cuddihy's Home Appliance Store
16 Cancellation Shoe Store
16 Firestone Auto Supplies
18 Hoosick Home & Auto Supply Corp
20 Firestone Store
— **Church crosses**
20 Vacant
20 Vacant
22 Joe's Tavern
26 Fred LeBarron
26 Karl B Lockrow
26 Herbert Thurber
26 George W Valention
28 Vacant
28 Joseph Ferranini

Left
5-9 Monahan Block
5 Monahan's Restaurant
7-9 Lawrence P Fields
7 Mrs Helen Monahan
7 Francis J Connick
9 John W MacMurray, jeweler
— **Merritt av begins**
11-15 Lurie Block
11-15 M Lurie & Co, dept store
15 Baker's Gift Shop
17 H H Sternberg, variety store
Thorpe's Drug Store
— **Church crosses**
— **Benedict av begins**
Albany Felt Co
Estellite Co
— **Lyman crosses**

KELLEY STREET
From 9 Munsell to Jackson

Right
No houses

Left
3 Phillip Arico
3 Dominic Crucitti
5 Vacant
7 Walter Meyers
9 Clarence Meyers

KOKLEY AVENUE
From 77 Mechanic northwest

Right
21 George Lukaszewicz
23 Hugo P Steinberg
27 Anthony Urbon
27 John Schmigel

Left
15 Edward P Saboski
20 Louis Saboski

LYMAN STREET
From 2 Railroad av south to Hoosic River

Right
1 John W Westbrook
— **Spring begins**
— **John ends**
— **Superior begins**
25 Charles Severson, Jr
27 Peter Davendonis
27 Arthur Rothdrem
29 Anthony Wirmusky
31 Mrs Eliza J Bates
35 John Ferranini
33 Rose Bartuski

Left
12 Louis E Haynes
12 Claude W Gardner
12 James H Hughes
14 Wesley Smith
14 Richard W Jones
16 Shaw's Hotel
16 Walter B Shaw
— **Depot Square**
22 Anthony Chapones
22 Nathan J Case
24 Anthony Carelli
24 Harry Kokley
24 Frank J Carelli
26 Mrs Katherine T Hyland
26 Thomas W Hyland
28 William P Cronin
28 Mrs Louise Cronin
30 Mrs Helen F Noyes
32 Elmer G LaPorte
32 Mrs Victoria LaPorte
32 Francis G LaPorte
36 Anthony Davendonis
38 Mrs Margaret Vosh
38 Mrs Eva L Moluff
40 Warren E Paddock
42 Walter A Pokines
46 Mrs Margaret Remancus

MADISON STREET
From 40 Mechanic southwest

Right
5 Stephen Wrubleski
5 Pijus Kaukas
9 Clara Dwyer
9 Albert Yaraminas
11 Henry Adrian
— **Quincy begins**

Left
6 Walter Jaronski
6 Edward J Kaukas
12 John Zeleski
14 Albert Zeleski
14 John J Burke

MAIN STREET
From opp 26 Classic south to village line

Right
1-7 Wood Block
1 George S McKearin Inc, insurance
1 John S Davison, lawyer
1 Permanent Savings and Loan Association
1 Homer S Rowley, dentist
3 Vacant
3 Walter J Shea, dentist
3 Masonic Hall
5-7 Grand Union Co, grocer
— **John begins**
9-11 Dougherty Hotel
13 Leo A Burns
13 Mrs Margaret Slavin
17 Burns Bros, clothing
19 Reardon Building
19 The Kiddie Shoppe
19 Mrs Mary A Kyer
21 The Lannon Dress Shoppe
21 Mrs Margaret L Blandford
21 Mrs Katherine Toobey
21 Mary L Toobey, beauty parlor
27 Brazell Bros, newsroom
Post Office
— **Will J Kennedy lane begins**
43 Leo J Maher, funeral home
43 Mrs Margaret R Delaney
43 Louis M Ames
47 Knights of Columbus Home
67 Immaculate Conception Rectory
67 Augustinian Fathers
— **Elm begins**
73 Mrs Mary A Hannaberry
75 Mrs Etheline M Chapman
Immaculate Conception Ch
89 Robert E Maderer
91 Robert E Maderer, physician
93 John A Graney
93 Mrs Helen Snyder
93 Mrs Jennie Thomas
95 James S Bradley
95 James S Bradley, cont
— **Hall begins**
101 Edward Haggerty
105 Charles J Miner
107 Harold T Tilton
115 Benjamin W Sugden
119 Herbert Chatfield
119 James S Merrill
119 Vacant
121 William H Millington
123 Albert A Butkus
123 William J Koehler
125 Louis Corash
125 George M Helft
131 James S Scott
133 William O Olsen
137 Vacant
137 Albert Harrison
137 Fremont G Haswell
143 Edward A Bouplon
143 Harry P Crayon
143 Mrs Ena Wright
145 Andrew T Cahill
147 Harry L Holton
— **Willard begins**
149 William Stinton
153 Eugene H Benway
157 Adah M Van Wickel
159 Walter J Shea
— **Walton begins**
163 Harold W Gardner
171 Helen Waddell
173 Archibald Waddell
175 Vacant
177 Mary Lannon
183 Francis P Black
Village storehouse
191 Bulson Bros Chev Sales & Service
193 Hoosick Falls Monumental Works
195 B Frank Agan
195 William Ketchum
199 Thomas E Cantwell
— **Church ends**
Village line

Left
Hubbard's Paint Store
2-6 Leary Block
2 O W Leibiger Research Laboratories
2 The Hoosick Shop
4 H H Plumb Inc, optometrist
4 Sons of Italy Hall
6 Gillespie Bros, shoes
6 The Gillespie Store, dry goods
12 John P Cahill, ins
12 Andrew T Cahill, dentist
12 The Cahill Liquor Store Inc
14 The Peoples First National Bank
16 Standard Press Building
16 Hoosick Falls Standard Press Inc
20 Hoosick Inn
20 Powder Puff Beauty Salon
— **Wilder begins**

YOUR eyes are changing, just as the rest of your body changes. Yesterday's glasses will not suit your eyes indefinitely. Come and see us for a sight test.

TINLEY-WELLINGTON CO., Inc.
OPTOMETRISTS—OPTICIANS
45 Third Street, TROY, N. Y.

Main (continued)
34 Municipal Building
Village offices
Town offices
Police Department
Police Court
Wood Memorial Park
Hoosick Falls High School
Superintendent of Schools
St Mark's Episcopal Church
74 Rev Jerrald C Potts
80 Rev Everett E Gardiner
First Baptist Church
118 Osmond R Eldredge
120 Nicholas T Galante
124 Paul H LaPorte
124 Mrs Catherine LaPorte, beauty parlor
122 Charles W Wilson
126 Ella F Leonard
— **Estabrook av begins**
United Church of Christ
140 Sylvester E Scott
— **Waldron av begins**
Rensselaer County Dept of Health
Main St School
152 Julia M Bradley
152 Anne Teeling
152 Mary M Connelly
152 Robert M Green
152 Nelson Corash
152 Harry Fink
— **Richmond av begins**
164 George F Dougherty
166 Hyman Miller
166 Karl Gottschalk
170 Mrs Grace Neuchwander
170 Louis E Wright
— **Barton av begins**
176 Anthony S Yurevitch
176 Agnes M Barkouska
178 Holbritter Nursing Home
178 William P Holbritter
180 Mrs Concetta Lopardo
182 HPHS Athletic Field
182 John H Frank
182 Hoosick Valley Coach Line
182 Gardner's Garage
182 Robert H Gardner
190 Norman A Cote
192 Edward H Moses
— **Griffin av begins**
196 Joseph Bachora
196 Sadie G Restino
200 Harold C Friel
202 Ethel A Rich
— **Rogers av begins**
Sno-White Laundry
Maple Grove Cemetery
Village line

MANTON STREET
From 13 Hovey avenue west to Dundee avenue

Right
5 Ira D Granger
Left
2 Frank J Demick
6 Theresa Harrington
10 Edward G Tiffany
12 Anna Cavanaugh

MARTIN STREET
From 39 River rd west to School

Right
5 Ever P Wolff
9 Vacant
Left
6 Charles Yavanowski
8 John Pokines
10 Stanley Stuka

MC CAFFREY STREET
From 58 River south to beyond Carey av

Odd right
7 Charles A McCaffrey
9 Frank Earley
13 John A Murphy
— **Carey av crosses**
15 Chauncey Brenenstuhl
Even left
6 Thomas H Shea
8 Charles H Reilly
8 Agnes McGrath
10 Thomas H Toohey
— **Carey av crosses**

MECHANIC STREET
From Church Street at bridge west to Village line

Right
1 Hoosick Falls Implement Co
1 The Colasta Co, synthetic resins
1 Cooke Color & Chemical Co
3 Warren A Gibbons
7 George Koehler
9 Peter Meleski
— **Wall begins**
13 Benjamin Albovicz
15 John A Leonard
15 Mrs Edith Leonard
17 Anthony Domeika, restaurant
17 Anthony Domeika
19 Michael J Seward
25 H Bradford Cole
27 Mrs Eugene H Avery
29 Frank Chamberlain
29 Eugene E Avery
33 Harold J Dooley
33 Mrs Anna M Dooley
37 Ruditis Restaurant
37 Joseph T Ruditis
37 Anna Chase
39 Michael Ogenski
39 Helen Sprague
40 Mrs Stella Tomaszeski
40 Mrs Ann T Weir
— **Davis begins**
45 Mrs Mary Eagle
45 Vincenty Malinowski, grocer
45 Vincenty Malinowski
51 George Slocum
53 Vacant
— **Hurley begins**
55 Stanley Borowicz
59 Louis Schneski
67 John Bosek
67 rear William Miller
67 rear Joseph Wagar
67 rear Max Stasik
67 rear Paul Ravard
77 Carroll C Wysocki
— **Kokley av begins**
Hans Hansen
Off Mrs Clara Miller
Left
— **River rd begins**
6 John S Hoffman
6 Theodore Kelinoski
10 William Benkoski
J M Miller Hose Co
Frank Unavitch, gas & oils
20 George E Crowley, barber
20 Mrs Gertrude Crowley, beauty parlor
20 Frank Zvinglis
24 Anna A McNamara
24 William Sampson
— **California av begins**
32 Bartholomew Butkus
34 Anton A Laurson
— **Madison begins**
42 Benjamin Albovicz, grocer
42 Benjamin Albovicz
46 Carl J Kempf
46 Jean Bakatis
52 Henry Bromer
52 George Maleady
— **Eldridge begins**
54 Edmund J Skorupski
62 Leo Albowicz, grocer
66 William Crassman
66 Joseph McGarvin
— **White begins**
68 Anthony Nowik
68 Nowik's Grill
— **Cummings begins**
74 Joseph T Dwyer
74 Joseph T Dwyer, garage
74 Howard P Wright
78 Mrs Mary Dominick
78 Agnes Albovicz
78 William P Rogers
88 Mrs Josephine Alexander
88 Joseph Ciuk
88 Stephen Levandowski
Martin Bromirski
Jacob Brandalik, Jr

MERRIT AVENUE
(Changed to Will J Kennedy la)

MUNSELL STREET
From 53 High easterly to Troy

Right
9 Harvey McDonald
— **Kelley crosses**
13 Vacant
15 Mrs Mary McCann
17 Barbara Kane
19 Lapan Bros, conts
19 Henry S Lapan
23 Maurice P Shea
28 David Flynn
28 Vacant
34 Nora L Moynihan
Left
10 Thomas Hill
— **Gillespie begins**
14 Timothy D Hayes
24 Daniel R Peer
— **Beckett begins**
23 Leo J Mahar
25 John J Martin
27 William J Murphy
31 Walter Bakatis

NIXON STREET
From 68 First west to Railroad

Right
1 Henry P Cramer
9 Henry Stemp
9 Charles Conquest
11 Mrs Cavanaugh
15 Charles Lisporace
17 Vacant
Left
8 Mrs Mary Regan
8 Edward A Gorman, Jr
10 Mrs Bridget Brazell
10 Flora Demis
14 Mary Keegan
14 William J Hennessey
16 Frank W Driscoll

OAK STREET
From 67 Parsons av south to opp 17 Congress

No houses

PARK STREET
From 1 High northerly

Right
No houses
Left
6 Mary Lacker
8 Charles Kings
14 Nanne Thomas
18 Bernard Crandall
George W Valentine

PARSONS AVENUE
From 21 High to Oak

Right
5 Ernest K Greene
5 George S McKearin, antiques
15 Gertrude L Darby
15 Glen S Rowland
— **Abbott crosses**
21 Thomas Galante
— **Snow ends**

The S. B. Dibble Lumber Co. [Inc.]

EVERYTHING IN THE LINE OF LUMBER AND MILLWORK

174 STATE STREET PHONE 158 NORTH ADAMS MASS.

Parsons av (continued)
51 Barney Leskowsky
53 John E Van Der Kar
Left
— **Parsons ct begins**
8 Mrs Emma J Hatcholda
14 Mrs Mabel Tiffany
— **Abbott crosses**
28 William M Marvin
30 Winfred O Robinson
32 Raleigh Tatro
32 Mrs Ella Cross
42 Mrs Amity Quackenbush
44 Henry Frank
50 Gerald J Morin
52 William J O'Brien
— **Carr begins**
56 Fred Peters
58 James Hewson

PARSONS COURT
From Parsons av near High northerly
Right
11 Vacant
13 F Lloyd Smith
15 William Greenwood

PROMISED LAND
Now called Dolin av

QUARRY STREET
From Seward south to Quarry
Right
1 Mrs Mary O'Hearn
2 Mrs Florence G Hart
3 Vance Russell, Jr
Left
— **Hampton ends**
Norman D Veltur
Elwin Thurber

QUINCY STREET
From Madison to White
No houses

RAILROAD AVENUE
From B & M depot south to village line
Right
— **Surdam ends**
5 Samuel Brott
5 William Powers
— **Willow begins**
9 Andrew Christensen
9 William H Stewart
— **Elm crosses**
41 John E Stewart
41 George J Morin
43 Harry J Hunt
43 Roy Wilson
49 Edward E Walizer
— **Center crosses**
— **Hoosick crosses**
Vacant
Vacant
— **River crosses**
— **Carey av crosses**
99 Harry P Mulready
99 Otis P Mulready
101 Edward A Gehrean
103 William J McAuliffe
105 Harry H Holbritter
107 Mrs Catherine Ford
107 Edward R Burns
111 Vacant
115 C Warren Lohnes
— **Village line**
Left
— **Lyman begins**
2 Mrs Myrtle E Pugliese
Theodore R LeCleire
Frank J Valentine
Vacant
Vacant
— **Elm crosses**
— **Center crosses**
— **Hoosick crosses**
— **River crosses**
— **Carey av crosses**
— **Village line**

REDMOND STREET
From 64 River south
Right
5 Maurice S Fowler
9 James J Cusack
15 Sarah P Reilly
Left
4 Katherine E Redmond
6 William Alexander

RENSSELAER STREET
From 27 Snow easterly to Oak
Right
7 Charles Cone
11 Mrs Julia Wright
13 Kenneth S Odell
15 Jean Sloan
19 Charles L Farquharson
Left
4 Howard G Brownell
4 Lewis E Street
12 Joseph St Hilaire
18 Otto Bierwirth
32 Howard B Martyn

RICHMOND AVENUE
From 164 Main east
Right
1 Joseph Leary
3 Harry P Harrison
5 Elizabeth Hyland
9 I Burke Surdam
15 Mrs Elizabeth Hoctor
Hoosick Falls Country Club
Left
12 Stanley B Ford
18 Leroy P Brown

RIVER ROAD
From 6 Mechanic south to Hoosick corners
Right
— **Smith begins**
33 Casimer J Wineter
33 Stephen Labanowski
33 Ward L Dawley
— **Martin begins**
39 Clarence W Baker
41 Joseph J Smith
45 Douglas Laker
45 Wilfred LaPine
— **Shaw begins**
51 Mrs Frances Bodak
51 William Politowski
53 Frank S Malinowski
59 Homer C Russell
63 Mrs Josephine Broderski
— **Dolin av begins**
69 Joseph S Fleming
— **Wilson rd begins**
71 Vacant
73 Harold S Cottrell
John W Church
Gerald Niles
— **Village line**
Left
32 Celia A Fleming
32 Mrs Rose Gleason
34 Mrs Statia Stempk
34 John Q Button
40 Joseph Robert
42 Harry T Fleming
46 Cornelius Crowley
64 Walter A Adams
64 Vacant
— **Village line**

RIVER STREET
From 139 Church west to Hoosick river at River rd
Right
Doyle's Service Station
3 Harold Doyle
5 W Kenneth Lawton
7 Adelbert C Brownell
— **Railroad av crosses**
9 Mrs Helen J Burns
9 Albert Kretzmer
9 Mrs Catherine Fennessey
15 John Callahan
15 Joseph Laporte
— **First begins**
19 Fred E Roys
21 Edward J Dougherty
23 William F Brien
23 Bertha A Eddy
23 John Benkoski
25 Mrs Belle Brant
— **Second begins**
33 Alfred Bosworth
33 B Legus Hunt
35 Forrest J Reed, ins
37 Mrs Bertha Johnson
39 Earl Mitchel
39 Francis Kasavicha
41 Charles B Chapman
— **Third begins**
43 Vacant
45 Mrs Martha Davis
47 Oscar Yeranton
47 Emanuel A Robinson
49 Irving Shaw
51 Vacant
51½ Mrs Caroline A Johnson
53 John Norton
— **Fourth begins**
55 Edward Gill
55 Vincent W Hayden
59 Michael Brennan
59 Vacant
63 Francis V Dougherty
63 Catherine Reagan
— **Fifth begins**
Left
2 Slocum Service Station
4 Guy C Sheffer
4 Vacant
6 Mrs Beatrice Waters
6 Raymond J Finger
6 Robert J McGarvin
8 George Dodge
8 Octagon House, rooms
— **Railroad av crosses**
12 Hoosick Engineering Co
12 Lovejoy Patent Specialty Co
14 Adelbert T Stewart
16 Ira J Stevens
18 Claude E Frederickson
20 Mrs Sarah A Rancourt
— **Fiske begins**
22 Mrs Rilla Hogan
24 A Woodard Hogan
26 Mrs Alyce Albergine
28 Irving H Barker
30 Gifford McKernon
30 Frank A Miller
32 Leon McGinnis
34 Mrs Ester Parker
34 Thomas Beaumont
36 Charles James
38 Frank H Burns
40 Mrs Maude L Parker
40 John Shaw
42 Ralph S VanWert
44 Mrs Helen M Smith
— **Wood ct ends**
46 Hugh P Derr
48 Clifford Frederickson
50 William F Rourke
50 William F Rourke, Jr
52 Vacant
54 Mrs Rose Wilson
56 V Briggs Shaw
56 Edward O'Neil
58 William J Springer
58 Frank Brandi
— **McCaffrey begins**
60 Weir & Hamilton, Inc
60 Catherine M Bradley
60 Bradley's Service Station
62 Catherine M Bradley, grocer
64 Walter Young

CALLAHAN LUMBER CO.
Sheet Rock
Insulating Board
9-11 HOOSICK ST. Tel. 435 or 292-W HOOSICK FALLS, N. Y.

River (continued)
— Redmond begins
66 Carleton H North

ROGERS AVENUE
From 200 Main east
Right
1 Cornelius Murphy
5 Nathan H Wilkins
9 Robert J Winton
40 Clarence Mathers
42 Mrs Emily J Case
79 E Elwin Armstrong
— Dale begins
— Home begins
Left
39 Vacant

SARATOGA STREET
From 1 Troy easterly
Right
2 Norman M Scott
5 William F Gorman
7 Albert W Brownell
9 H Frank Walsh
15 Vacant
Left
2 John A Nichol
4 Mrs Agnes Stirling
6 Milford J Strait
16 Henry Hewson
22 Catherine Brazell

SCHOOL STREET
From end Smith to Shaw
Right
1 Andrew J Hackett
5 Mrs Elizabeth A Hayden
9 Edward Schmigel
— Wallace begins
— Scott begins
Left
4 Anthony Kolinowski
10 Mrs Catherine Sheridan
— Martin ends
15 Nicholas J Boylan

SCOTT STREET
From School west to village line
Right
Parsons School
5 Emil H Schmigel
— Hovey av ends
13 Victor A Sluzis
5 Daniel D Bogardus
— Quarry ends
Walter G Scott
Fred A Schmigel
Left
2 Charles Zilinska
8 Frederick W Laurie, sum res
8 Harold Dolan
John Brennan
Robert Peabody
Walter A Cusson

SECOND STREET
From 25 River north to between 18-26 Willow
Right
5 Albert Baldwin
7 Joseph A DeLuca
9 Raymond Albergine
11 Edwin J Schneider
— Hoosick crosses
21 Mrs Mary M McCann
— Center crosses
31 Andrew Djernes
31 William E Gorman
33 William G Riley
33 Louis E Trombley
35 Frank Carelli
— Elm crosses
43 William J Dempsey
45 James M Brahan
Left
10 Donald H White
10 Mary A Haswell
14 Duncan McMartin
— Hoosick crosses
20 James F O'Malley, Jr
20 Harry A Mathers
Center St School
— Center crosses
32 Leroy E Monroe
34 Edward P Mahar
34 Nellie F O'Brain
34 Lottie Brown
36 Helen A Barry
— Elm crosses
46 Forrest E Smith
48 Margaret Bannon

SEWARD STREET
From 25 Hovey av west to Quarry
Right
George H Laurson
Claude Winegard
Left
Michael Bettner
Guy Milliman
George Chamberlain
Thomas J Monahan

SHAW STREET
From 45 River rd to School
Left
3 Cornelius Rogers

SMITH STREET
From 25 River rd to School st
Right
1 Adam Butza
1 James A Fleming
7 Mary E Anderson
9 Walter Crowley
13 John J Waitekus
Left
6 Mary A Galvin
8 Arthur LeMire
8 John Stevens

SNOW STREET
From 22 Ball northerly to Parsons av
Right
7 Raymond Phillips
9 John Haynes
13 Howard Hallenbeck
15 Myron Earley
— Congress begins
27 Vacant
— Rensselaer begins
33 Charles J Maderer
35 Mrs Helen Carpenter
35 George W Chatfield
Left
— Wilder ends
16 Peter L Vosh
16 Raymond F Jones
— Burchard av ends

SPRING STREET
From opposite 10 Lyman to 27 Elm
Right
8 Clarence S Hall
8 Joseph S Smith
10 William Smith
10 Stanley D Smith
12 Vacant
12 M Rita McGuire
16 Mrs Eunice M Parker
18 Vacant
Left
15 Walter B Hoffman
17 Frank Coonradt

SUPERIOR STREET
From 25 Lyman to Water
Left
1 Charles Severson
1 Ernest F Bentley
2 Vacant
3 Vacant
3 John P Gorman
Vacant

SURDAM STREET
From opp 64 First to Railroad av
Left
3 Adolph Seifert

THIRD STREET
From 43 River north to Elm
Right
3 James Patrick
3 Edna Parker
3 Mrs Ida E Harrington
3 Frank Howard
9 Bernard S Balder
9 Floyd D Taylor
— Hoosick crosses
15 John H Earley
15 Arthur C Lehman
15 Edward L Potter
17 Benjamin Meyrowitz
— Center crosses
27 Dean S LeBarron
29 Charles H Hawks
31 Margaret T Harrigan
33 David A Von Hagen
33 Charles E Ball
Left
4 Katherine Curran
4 Edward Rudaitis
4 Bernard J LaPorte
6 Irving White
6 Walter A LaPorte
8 Paul H Stewart
8 Mrs Mary A Noyes
10 Samuel R Shaw
12 Herman J Joy
12 Edward W Baker
— Hoosick crosses
14 Mrs Hattie Southwick
14 Robert Durkee
14 Francis A Gallagher
14 Harriet F Moon
14 Joseph F Green
16 John W Jenkins
20 Grace Link
24 Charles H Carr
26 Paul H Quigley
— Center crosses
30 Victor W Barrier
32 Frank P Madigan
36 Francis L Hughes
38 John J Hughes
38 Emma L Shippey

TROY STREET
From 31 Munsell north to Albany
Right
1 Thomas J Murphy
— Saratoga begins
Left
2 Albert H Metcalfe
8 Joseph Blair
10 Van Hoesen Day

WALDRON AVENUE
From 136 Main east
Left
10 William Kelly
Right
1 John F Cahill
3 Mrs Mary Doyle
5 James P Prendergast
7 Mary A Morrissey
11 Wilbert H Allard

WALL STREET
From 11 Mechanic to Davis
Right
3 William H Winegard
7 Walter Labanowski
19 Daniel J Bryant
21 Stephen Nowak
21 Ignace Yankus
25 Mrs Mary Billick
27 John J Jenaskevice

McCRAW & TATRO, Inc. Ladies' Ready to Wear
Phone 900
NORTH ADAMS, MASS.

Wall (continued)
27 Mrs Michalina Jenuskevice
29 George S Colegrove
29 James G Mentiply
31 Stanley Sukuskas
31 John McDonough
Left
20 Walter Sabolski
24 George R Johnston
26 Joseph Grikstas
28 Josephine A Sytka
28 Clifford Danforth

WALLACE STREET
From 10 School west to village line
Right
Benjamin Bakatis

WALTON STREET
From 157 Main to Church
Right
2 William H Mahar
4 Eugene Provencher

WATER STREET
From Church street bridge northwest to Hoosick River
Left
5 Amos L Morgan
26 Jacob L Brandalik
28 Joseph L Bisson

WHITE STREET
From 66 Mechanic southwest to Hovey avenue
Right
9 Mary A Davock
Left
10 Roman S Borowicz
— **Quincy ends**

WILDER AVENUE
From 24 Main to Snow
Right
Municipal Bldg
31 Vacant
33 James J O'Brien
35 Joseph C Riley
41 John Gallagher
43 Frances J McEvoy
43 George J Murphy
45 Edward P McGuire
45 Mrs Mary McGuire
49 Mrs Josephine Codman
49 Leo Portman
53 A Melvin Jones
53 Reginald H Sheldon
— **Abbott crosses**
55 Leo J Fairbanks
57 Mrs Arminda Kenney
57 Jerry Ingraham
59 Harold P Rising
61 Elsie M Wirth
63 Mrs Gertrude Tuttle
65 Worden & Son, ins
65 Edmond L Worden
69 George C Laurson
69 A Jay Miller
71 Charles W Williams
71 Mrs Mary H Hamilton
73 Mrs Lena Dorr
73 Harold B Richards
73 H James Tuttle
77 Mrs Jessie C Curtice
81 Emory W Abbott
Left
3 Lawrence F Busby
3 Lawrence P Busby, plumber
3 Alice M McCaffrey
3 James Waddell
Haynes Service Station
— **Wilder lane av**
30 Eugene J Galento
32 William J Riley
34 Clayton E Shaw
36 David A Burke
38 James E Kristjansen
40 Mrs Josephine D Beaumont
44 Reginald Roys
46 Joseph F Kempf
48 Joseph W Fitzpatrick
— **Abbott crosses**
56 Alexander Slocum
58 Mrs Freeda Neuchwander
60 Arthur J Hoffman
62 Douglas J Eighmey
64 Harry G Curtis
68 Frank A Reynolds
72 Edward Schmigel
78-80 Curtice the Florist

WILDER LANE
From 63 Classic south to Wilder av
No houses

WILLARD STREET
From 147 Main to 154 Church
Right
1 Hathaway's, grocers
3 Mrs Mary E Werner

WILLOW STREET
From 9 Railroad av west to opp 50 Fourth
Right
1 Richard R Hickey
3 Anthony J Saluzzo
— **First crosses**
7 Mrs Alice E Fink
7 Helen G Richmond
9 Margaret A Monahan
13 Mrs Mary Z Chapman
15 Douglas E Sprague
17 Joseph P Sohl
19 Irving Bass
20 Frank F Unavitch
23 Mrs Mary E Mosley
25 Chester W Waytkus
25 Mrs Helen M Hughes
Left
4 Daniel F Dougherty
— **First crosses**
8 John H Trimble
8 Patrick E Monahon
10 John J Griffin
12 John Grant
12 Edward McKenna
14 Edward F Hayes
16 Richard A McDonough
16 Patrick J Whalen
18 Mrs Della E Miller
18 Chester Kyer
— **Second ends**
26 Chester A Hall
30 Mrs Mary T Beckstein
32 Frank G Demick
34 Vacant
— **Fourth ends**

WOOD COURT
From 33 Carey av north to River
Right
8 Mrs Mary Callahan
Left
9 Merritt E Tilley

WOOD POND ROAD
From rear of HS to village limits
Left
Bruno Kapner
Francis J Bachorz

TOWN ROADS

BABY LANE (N H)
From P J Flynn's store N Hoosick rd east

BALL STREET EXTENSION ROAD (E H)
From end of Ball east to Maple-town

BENNINGTON ROAD (Wal)
From State Line Restaurant east

BOVIE HILL ROAD
From River Road west to Pine

BREESE HOLLOW ROAD
From Pownall Road

BUSKIRK ROAD
Northside from Bridge west to Buskirk

CAMBRIDGE ROAD
From Eagle Bridge Road north to Cambridge

CASE ROAD
From Cummings to West Hoosick

COBBLE HILL ROAD
Off Walloomsac rd to White Creek

EAGLE BRIDGE ROAD
From the bridge east to W Hoosick

FRAZIER LANE
From Methodist Church N Hoosick to Mill Lane

HILL ROAD TO POWNALL
From South Hoosick to Pownall line

HILL ROAD
From Case Road and northwest to Eagle Bridge

HILL ROAD
From jct Main and Church to Hoosick

HOAG HOLLOW ROAD
From Breese Hollow rd to town line

HOOSICK FALLS ROAD
From North Hoosick to Eagle Bridge

HOOSICK JUNTION ROAD
From South Hoosick Hill to Junction

JOHNSON HILL ROAD
From head of Parsons av to Walloomsac av North Hoosick

JUNCTION ROAD
From Hill rd to Hoosick Junction

MAIN STREET
Hoosick section of Stone rd thru Hoosick Village

JAMES F. NELSON, Inc.
FARM EQUIPMENT FRIGIDAIRE APPLIANCES
154 NORTH ST. Phone 262 BENNINGTON, VT.

MILL LANE (N H)
From N Hoosick rd to old paper mill

MILL LANE (Wal)
Same as Mill Lane (N H)

NORTH HOOSICK ROAD
From end of High north

NORTH PETERSBURG ROAD
From Stone rd Hoosick toPetersburg town line

PARSONAGE AVENUE
From North Hoosick rd east to Parsonage

PETERSBURG JUNCTION RD
From Hill rd to Pownall to Petersburg Jct line

PINE VALLEY ROAD
From Hoosick Corners Stone rd to Pittstown

POTTER HILL ROAD
From Potter Hill northwest to Pine Valley rd

SHULTER'S ROAD
(Babcock Lane rd)
From Potter Hill to Grafton town line

SOUTH STREET
From Main Hoosick to Hill rd to Pownall

SOUTH ROAD
From Stone rd to Grafton

STONE ROAD
Main highway thru Hoosick and Potter Hill to Troy

TORREY HILL ROAD
From Stone rd at Potter Hill

TROY ROAD
(Also known as Stone rd)

WALLOOMSAC ROAD
From Hotel Delaney N Hoosick to Vt state line

WHITE CREEK ROAD
East from S Hoosick to N Hoosick

WILSON ROAD
From River rd to West Hoosick

VILLAGES and DISTRICTS

HOOSICK—On Stone rd, 3 miles south from Hoosick Falls

NORTH HOOSICK—2 miles north of Hoosick Falls

WALLOOMSAC—4 miles north of Hoosick Falls

POTTER HILL—On Stone rd, 3 miles west of Hoosick

BUSKIRK—North of Eagle Bridge on B&M R. Post Office includes East Buskirk

EAGLE BRIDGE—On B&MRR west end of township

WEST HOOSICK—4 miles west of Hoosick Falls

THE BEST ADVERTISING MEDIUM IS THE

CITY DIRECTORY

Because It Is Used The Most To Find Just Such Information You Most Wish To Have The Public Know

★

FIRST—what line of goods you handle. SECOND where you are located. Pick up a City Directory anywhere, and almost invariably you can tell who the progressive, up-to-date merchants and professional men are. There are many brands of clothing shoes, dry goods, groceries, etc., and some prefer one kind, some another. What better place to state your special brands than in the City Directory?

★

H. A. MANNING CO., Publishers

U. S. SENATORS NORTHEASTERN STATES

CONNECTICUT
Raymond E. Baldwin, R., Stratford
Brien McMahon, D., South Norwalk

DELAWARE
John J. Williams, R., Millsboro

MAINE
Wallace H. White, Jr., R., Auburn
Owen Brewster, R., De

MASSACHUSETTS
Henry Cabot Lodge, Jr., R., Beverly
Leverett Saltonstall, R., Chestnut Hill

MARYLAND
Millard E. Tydings, D., Havre de Grace
Herbert R. O'Conor, D., Baltimore

NEW HAMPSHIRE
H. Styles Bridges, R., Concord
Charles W. Tobey, R., Temple

NEW JERSEY
Albert W. Hawkes, R., Montclair
H. Alexander Smith, R., Princeton

NEW YORK
Robert F. Wagner, D., New York
Irving M. Ives, R., Ithaca

OHIO
Robert A. Taft, R., Cincinnati
John W. Bricker, R., Columbus

PENNSYLVANIA
Francis J. Myers, D., Philadelphia
Edward Martin, Washington, Penn

RHODE ISLAND
Theodore F. Green, D., Providence
J. Howard McGreth, D., Providence

VERMONT
Ralph E. Flanders, R., Springfield
George D. Aiken, R., Putney

U. S. RPRESENTATIVES NEW YORK

16 Dem 28 Rep

W. Kingsland Macy, R., Islip
Leonard W. Hall, R., Oyster Bay
Henry J. Latham, R., Queens Village
Gregory McMahon, R., Ozone Park
Robert Tripp Ross, R, Jackson Heights
Joseph L. Pfeifer, D., Brooklyn
James J. Heffernan, D., Brooklyn
John J. Rooney, D., Brooklyn
Andrew L. Somers, D., Brooklyn
Robert Nodar Jr., R., Maspeth, L.I.
John J. Delaney, D., Brooklyn
Donald L. O'Toole, D., Brooklyn
Leo F. Rayfiel, D., Brooklyn
Eugene J. Keough, D., Brooklyn
Emanuel Celler, D., Brooklyn
Ellsworth B. Buck. R., Stapleton
Frederick R. Coudert Jr., R., New York
Arthur G. Klein, D., New York
Sol Bloom, D., New York
Jacob K. Javits, R., New York
Adam C. Powell, Jr., D., New York
Vito Marcantonio, AL., New York
Benjamin J. Rabin, D., New York
David M. Potts, R., Bronx
Walter A. Lynch, D., Bronx
Charles A. Buckley, D., Bronx
Ralph W. Gwinn, R., Bronxville
Ralph A. Gamble, R., Larchmont
Katherine St. George, R., Tuxedo Park
William T. Byrne, D., Loudonville
Jay LeFevre, R., New Platz
Dean Park Taylor, R., Troy
Bernard W. Kearney, R., Gloversville
Clarence E, Kilburn R., Malone
Hadwen C. Fuller, R., Parish
Edwin A. Hall, R., Binghamton
R. Walter Riehlman, R., Tully, N.Y.
John Taber, R.. Auburn
W. Sterling Cole., Bath
Kenneth B. Keating, R., Rochester
James W. Wadsworth, R., Geneseo
Walter G. Andrews, R., Buffalo
Edward J. Elsaesser R., Buffalo
John C. Butler, R., Buffalo
Daniel A. Reed, R., Dunkirk

Wr te your views to them on all important local, national, and international legislation to come up for vote before them. Express yourself frankly and with force. They need your letters. They are away from home and many times under wrong influence. Do not hesitate to write them many times a year strengthening their hand and giving them the advantage of your good judgement and common sense. Guide them with good old-fashioned, home-town logic and help save America from pitfalls which daily threaten our constitutional rights.

C. H. CUTTING & CO. MEN'S AND BOYS' CLOTHING
Main cor. State St. NORTH ADAMS Furnishings, Hats and Shoes



The Classified Business Headings in the City Directory will tell you. The City Directory is the most complete local

BUYER'S GUIDE

available to residents of any city.

CONSULT THE CITY DIRECTORY

H. A. MANNING CO., Publishers

MANNING'S

Hoosick Falls Classified Business Directory

1949

Copyright 1949, by H. A. Manning Co.

*Indicates heading given by special arrangement with the publisher.

ACCOUNTANTS
REED FORREST J, 35 River, see front cover

AGRICULTURAL IMPLEMENTS
Gifford Bros, Cambridge rd ER RD1

*AMBULANCE SERVICE
MAHAR LEO J, 43 Main, see top lines
ROBSON WALTER E, 54-58 Classic see top lines

AMUSEMENTS
NEW THEATRE THE, 40 Church, see alpha dir

ANTIQUES
Kearney Martin F, 196 Church
McKEARIN GEORGE S, 5 Parsons av, see front cover
Tomlinson Clyde H, NH rd RD2

ARTISTIC PRINTERS
CORNER PRESS, 33 Center, see p 304
Hoosick Falls Standard Press Inc, 16 Main

ATTORNEYS AT LAW
DAVISON JOHN S, 1 Main, see p 300
PITT & SKORUPSKI, 48 Classic, see p300
SCOTT SYLVESTER E, Thorpe blk, see p 300

AUTOMOBILE ACCESSORIES, DEALERS, GARAGES, SUPPLIES AND REPAIRERS
Archer's Garage, Main rd H
Bradley's Service Station, 60 River
BULSON BROS, 191 Main, see top lines
CLASSIC SERVICE, 47-49 and 62 Center, see p 296
Cox's Garage Main Hoosick
DOUGHERTY'S FILLING STATION, Church c Elm
Dwyer Joseph T, 74 Mechanic
Elliott's Service Station, Buskirk
Gardner's Garage, 182 Main
Gifford Bros, Eagle Bridge
Greens Garage Wal rd NH
HAYNES BROS, 129 Church, see front cover
HAYNES SERVICE STATION, Wilder av
Hill Raymond G, Eagle Bridge
Hoosick Auto Wreckers (used parts) 3 Church
Hoosick Auto Body Works, 5 Davis
Hoosick Home and Auto Supply Corp and Firestone Store, 18 John
Lawton Kenneth, Carey av
LEARY JOSEPH F, 201 Church
LUNOS BUICK CO, 56 Church, see p 293
MARSHALL'S GARAGE, 106 Park Bennington Vt, see back bone
North End Garage, N Hoosick rd
OWL GARAGE, 92-94 Church, see inside back cover
PEOPLE'S GASOLINE & OIL CO INC, ft First, see p 293
Pierce Roscoe, Main Hoosick
Rogers Sales & Service, N Hoosick rd
Sigalos Peter C, 59 Church

Tate's Garage, EB RD1
Von Huggin Bros Garage, River rd RD1

AUTOMOBILE AGENCIES

BUICK, Lunos Buick Co, 56 Church, see p 293
BUICK, Marshall's Garage, 106 Park Bennington Vt see back bone
CHEVROLET, Bulson Bros, 191 Main, see top lines
DODGE, Owl Garage, 92-94 Church, see inside back cover
FORD, Haynes Bros, 129 Church, see front cover
PLYMOUTH, Owl Garage, 92-94 Church, see inside back cover

AUTOMOBILE BATTERIES (BRANDS)
(See Batteries and Service Stations)

DELCO, Bulson Bros, 191 Main, see top lines
EXIDE, Owl Garage, 92-94 Church, see inside back cover
FIRESTONE, Dougherty's Filling Station, Church c Elm
FORD, Haynes Bros, 129 Church, see front cover
GOODYEAR, Joseph F Leary, 201 Church, see p 293
NORWALK, Classic Service, 47-49 and 62 Classic, see p 296
NORWALK, Marshall's Garage, 106 Park, see back bone

***AUTOMOBILE BODY AND FENDER REPAIRING**

CLASSIC SERVICE, 47-49 and 62 Classic, see p 296
HAYNES BROS, 129 Church, see front cover
MARSHALL'S GARAGE, 106 Park Bennington Vt, see back bone

***AUTOMOBILE BRAKE SERVICE**

BULSON BROS, 191 Main, see top lines
CLASSIC SERVICE, 47-49 and 62 Classic, see p 296
HAYNES BROS, 129 Church, see front cover Haynes Service Station, Wilder av
OWL GARAGE, 92-94 Church, see inside back cover

AUTOMOBILE GLASS

HAYNES BROS, 129 Church, see front cover
HUBBARD'S PAINT STORE, Main c Classic see p 296

***AUTOMOBILE IGNITION SERVICE**

BULSON BROS, 191 Main, see top lines
CLASSIC SERVICE, 47-49 and 62 Classic, see p 296
HAYNES BROS, 129 Church, see front cover Haynes Service Station, Wilder av
OWL GARAGE, 92-94 Church, see inside back cover

AUTOMOBILE LUBRICATION SERVICE

HAYNES SERVICE STATION, Wilder av
LEARY JOSEPH F, 201 Church, see p 293

AUTOMOBILE PAINTING

BULSON BROS, 191 Main, see top lines
HAYNES BROS, 129 Church, see front cover
MARSHALL'S GARAGE (Duco) 106 Park Bennington Vt see back bone

***AUTOMOBILE STORAGE**

OWL GARAGE, 92-94 Church, see inside back cover

***AUTOMOBILE TIRES AND TUBES**

DOUGHERTY'S FILLING STATION, Church c Elm
HAYNES BROS, 129 Church, see front cover Haynes Service Station, Wilder av
LEARY JOSEPH F, 201 Church, see p 293
OWL GARAGE, 92-94 Church, see inside back cover
PEOPLE'S GASOLINE & OIL CO INC, Foot First, see p 293

***AUTOMOBILE TIRES (BRANDS)**

DUNLAP, Bulson Bros, 191 Main, see top lines
FIRESTONE, People's Gasoline & Oil Co Inc, Foot First, see p 293
GENERAL, Haynes Bors, 129 Church, see front cover
GOODRICH, Classic Service, 47-49 and 62 Classic, see p 296
LEE, Haynes Bros, 129 Church, see front cover
NORWALK, Classic Service, 47-49 and 62 Classic, see p 296
NORWALK, Marshall's Garage 106 Park Bennington Vt see back bone
WARDS, Owl Garage, 92-94 Church, see inside back cover

AUTOMOBILE TRUCKS

CHEVROLET, Bulson Bros, 191 Main, see top lines
DODGE, Owl Garage, 92-94 Church, see inside back cover
FORD, Haynes Bros, 129 Church, see front cover
MACK, Marshall's Garage, 106 Park, Bennington Vt see back bone

***AUTOMOBILE WASHING**

HAYNES BROS, 129 Church, see front cover

***BABY CARRIAGES**

HOME FURNITURE CO, Main Bennington Vt, see front edge
ROBSON WALTER E, 54-58 Classic, see top lines

BAKERIES

FREIHOFER CHARLES F BAKING CO, 126th and 2nd av Troy
K & K PASTRY SHOP, 48 Church, see front cover
KELLER BAKING CO INC, 3000 Sixth av Troy, see front cover

BANKS

PEOPLE'S-FIRST NATIONAL BANK THE, pres I Burke Surdam, v-pres Clayton E Shaw, v-pres Arthur J Hoffman, cashier Arthur A McLinden, 14-16 Main, see p 282
PERMANENT SAVINGS & LOAN ASSOCIATION, pres Harry N Weir, v-pres Dr H S Rowley, treas Arthur A McLinden, sec Morgan Burke 3 Main see back cover
TROY SAVINGS BANK, Second c State Troy see p 283 and back cover

WHEN your glasses break send us the pieces and your frame. We can provide a new lens promptly.

TINLEY-WELLINGTON CO., Inc.
OPTOMETRISTS—OPTICIANS
45 Third Street, TROY, N. Y.

BARBERS
Crawford's Barber Shop, 14 Church
Crowley George E, 20 Mechanic
Flynn James H, N Hoosick rd NH
McNally Charles H & Son, Eagle Bridge
Murphy John P, 112 Church
O'Meara Philip H, 4 Church
Rankin Walter, 11 Church
Sherwin's Barber Shop, 67 Elm
Straub Charles F, 51 Classic
Torpey James T, 40 Classic

BARN EQUIPMENT
SCHMIGEL BROS, 16 Center, see top lines

BARN EQUIPMENT (BRANDS)
JAMESWAY, Hoosick Falls Lumber Co, Carey av c Fiske, see front cover

BATHROOM FIXTURES
KINCAID M D & SONS, 1 Hoosick, see front cover

***BATTERIES AND BATTERY SERVICE STATIONS**
(See Automobile Batteries)
CLASSIC SERVICE, 47-49 and 62 Classic, see p 296
HAYNES BROS, 129 Church, see front cover

BEAUTY PARLORS
Albergine Alyce Mrs, 26 River
Ann's Beauty Salon, 108 Church
Borowicz Gertrude N Mrs, 20 Mechanic
LaPorte Catherine Mrs, 124 Main
Nettie's Beauty Shop, 17 Fourth
Olga's Beauty Shop, 9 Cummings
Powder Puff Beauty Salon, 20 Hoosac
Shea Betty J, 4 First
Toohey Mary L, 21 Main

***BEDS AND BEDDING**
HOME FURNITURE CO, Main Bennington Vt, see front edge
ROBSON WALTER E, 54-58 Classic, see top lines

BERRY PLANTS
Baker's Nursery, PO Hoosick Falls

BLACKSMITHS
(See Carriage and Wagon Makers)
Devine John River rd to Eagle Bridge
McDermott Harry W, Eagle Bridge
Pierce Roscoe, Main Hoosick

BOARDING AND ROOMS
Holsapple Mary Mrs, 77 Classic
Octagon House, 8 River
Richmond Hotel, 175 Church

BONDS
MALEADY BROS, 5-9 John, see back cover
McKEARIN GEORGE S INC, 1 Main, see front cover
REED FORREST J, 33 Church, see front cover

BOOKS AND STATIONERY
Brazell Bros, 27 Main
Cuddihy's Book Store, 14 John

BOTTLED GAS
Blue Flame Gas Service, 35-37 Elm

BOTTLERS
X-Tra Bottling Co, rear 39 Church

***BRASS CASTINGS**
NOBLE & WOOD MACHINE CO, foot First see p 301

BRASS AND IRON FOUNDRY
NOBLE & WOOD MACHINE CO, foot First see p 301

***BRIDAL BOUQUETS**
CURTICE THE FLORIST, 78-80 Wilder av, see top lines
SCOTT GEORGE, 7 Danforth, see p 297 and back cover

***BUILDERS HARDWARE**
AUSTIN GEORGE G, Main Eagle Bridge, see p 296
CALLAHAN LUMBER CO, 9-11 Hoosick, see top lines
DIBBLE S B LUMBER CO INC, 174 State North Adams Mass see top lines
HOOSICK FALLS LUMBER CO, Carey av c Fiske, see front cover

BUILDERS MATERIALS AND SUPPLIES
AUSTIN GEORGE G, Main Eagle Bridge, see p 296
DIBBLE S B LUMBER CO INC, 174 State N Adams Mass see top lines
HOOSICK FALLS LUMBER CO Carey av c Fiske see front cover
GRIMM BUILDING MATERIAL CO, 157 River Troy, see front cover

***BUILDING CONSTRUCTION CONTRACTORS**
CALLAHAN LUMBER CO, 39 Elm, see top lines
DIBBLE S B LUMBER CO INC, 174 State N Adams Mass see top lines

***BUILDING LOANS**
PERMANENT SAVINGS & LOAN ASSOCIATION, 1 Main, see back cover

BUS LINES
Hoosick Valley Coach Lines, bus terminal 182 Main

CAKES (BIRTHDAY)
K & K PASTRY SHOP, 48 Church, see front cover

CAKES (WEDDING)
K & K PASTRY SHOP, 48 Church, see front cover

Curtice, The Florist Floral Designs
"Bonded Member of the F. T. D."
78-80 WILDER AVE. Tel. 20 HOOSICK FALLS, N. Y.

CAMERAS AND SUPPLIES
THORPE'S DRUG STORE, John c Church, see back cover

*CAMP EQUIPMENT
HOME FURNITURE CO, Main Bennington Vt see front edge
ROBSON WALTER E, 54-58 Classic, see top lines

*CARD TABLES
ROBSON WALTER E, 54-58 Calssic see top lines

CARPENTERS, CONTRACTORS AND BUILDERS
Bradley James S, 95 Main
CALLAHAN LUMBER CO, 39 Elm, see top lines

CARPET AND RUG DEPT
HOME FURNITURE CO, Main Bennington Vt, see front edge
ROBSON WALTER E, 54-58 Classic, see top lines

CARPETS, OIL CLOTHS, ETC
HOME FURNITURE CO, Main Bennington Vt, see front edge
ROBSON WALTER E, 54-58 Classic, see top lines

CARPETS, RUGS AND FLOOR COVERINGS
LATHAM RUG CO, Louden rd Lathams see p 300

CATTLE DEALERS
Levine Louis, 124 Church

CEMENT, BRICK AND TILE
AUSTIN GEORGE G, Main Eagle Bridge, see p 296
CALLAHAN LUMBER CO, 39 Elm, see top lines
DIBBLE S B LUMBER CO INC, 174 State North Adams Mass see top lines
HOOSICK FALLS LUMBER CO, Carey av c Fiske see front cover
Worden & Son Inc, 9-13 Hoosick

CHEMICAL LABORATORIES
Leibiger O W Research Laboratories Inc, 2 Main

CHEMICALS
Cooke Color and Chemical Co, 1 Mechanic

CHICKS (BABY)
SCHMIGEL BROS, 16 Center, see top lines

CHURCHES
IMMACULATE CONCEPTION CHURCH, Main, see p 295

CIDER MILLS
Dunham Fred A, Eagle Bridge

*CIGAR MFRS
SCHWEIZER M, 35 Church, see p 297

CIGARS AND TOBACCO
Brazell Bros 27 Main
Crowley's Newsroom, 51 Elm
Cuddihy's Book Store, 14 John
MONAHAN'S RESTAURANT, 5 John, see p 299
SCHWEIZER M, 35 Church, see p 297
Shea John J, 67 Church
THORPE'S DRUG STORE, John c Church, see back cover

*CLOCKS
McEACHRON JOHN H, 26 Church, see see p 297

CLOTHING
Burns Bros, 15 Main
Gillespie Store The, 6 Main
Hoosick Shop The (men's) 2 Main
Karl-Lee Dry Goods Store The (children's) 55 Church
Kiddie Shop The (children)s, 55 Church
Lannon Dress Shoppe The, (women's), 12 Main
McCRAW & TATRO, (women's and misses), 56-58 Main N Adams Mass see top lines
Sam's Army-Navy Store, 53 Church

COAL (BRANDS)
BLUE COAL, Joseph Buckley & Sons, Elm cor Railroad, see p 298
DL&W, Edward J Dougherty, Church and Elm, see p 298
READING, Joseph Buckley & Sons, Elm cor Railroad av, see p 298

COAL DEALERS
Brundige Coal & Trucking Co, Main rd H
Burns William H, 167 Church
BUCKLEY JOSEPH H & SONS, 55 Elm, see p 298
DOUGHERTY EDWARD J, Church and Elm see p 298
Engquist Bros opp RR sta at bridge H
Herrington Coal Co, Buskirk
McLUCAS JAMES, 15 Center, see p 298
Riley's Frank Sons, 2 Church

COATS AND SUITS
FREAR WM H & CO INC, Fulton c Third Troy see top lines
McCRAW & TATRO, 56-58 Main North Adams Mass see top lines

COCKTAIL LOUNGE
HOOSICK INN, 20 Main

COKE DEALERS
BUCKLEY JOSEPH & SONS, 55 Elm, see p 298
HOOSICK FALLS LUMBER CO, Carey av c Fiske see front cover
McLUCAS JAMES, 15 Center, see p 298

Walter E. Robson FUNERAL HOME AMBULANCE SERVICE

54-58 CLASSIC ST. Tel. 39 or 70 HOOSICK FALLS, N. Y.

***COMMERCIAL PRINTERS**

HOOSICK FALLS STANDARD PRESS INC, 16 Main, see insert opp name

CONCRETE CONSTRUCTION

CALLAHAN LUMBER CO, 39 Elm see top lines

CONFECTIONERY AND FRUIT

Brazell Bros, 27 Main
Candy Shop The, 31 Church
Cuddihy's Book Store, 14 John
Guile Clifford Jr, Main rd to Buskirk PO EB
SCHWEIZER M, 35 Church, see p 297
Shea John J, 67 Church
THORPE'S DRUG STORE, John c Church see back cover

CONTRACTORS

Lapan Bros, 19 Munsell
McClellan Kenneth, 40 Center

CONTRACTORS (IRON & STEEL)

WEST SIDE STRUCTURAL CO INC, RR av 19th Watervliet see insert opp name

***CORRUGATED PAPER**

WALLOOMSAC PAPER MILLS, Walloomsac see p 284

CREAMERIES

Gold Medal Farms (Inc) Buskirk
Hood H P & Sons, EB

***CROCKERY AND GLASSWARE**

HOME FURNITURE CO, Main Bennington Vt, see front edge

***CUSTOM MOULDING**

SPECIALTY INSULATION MFG CO INC, Center and Railroad av, see p 302

***CUT FLOWERS**

CURTICE THE FLORIST, 78-80 Wilder av, see top lines
SCOTT GEORGE, 7 Danforth, see p 297 and back cover

CUT GLASS

McEACHRON J H, 26 Church, see p 297

***DECIDUOUS TREES**

BAKER'S NURSERY, PO Hoosick Falls, see top lines

DELICATESSEN

Fonzie's Delicatessen,18 Classic

DENTISTS

Cahill Andrew T, 12 Main
Chapman Volney W, 16 Church (14)
Harrison Harry P, 53 High
Meagher Matthew A, 42 Church
Murphy Alice L, 10 John
ROWLEY HOMER S, 3 Main
Shea Walter J, 3 Main Wood blk

DEPARTMENT STORES

Gillespie Bros Co, 6 Main
LURIE M & CO, 11-13-15 John
McCRAW & TATRO, 56-58 Main North Adams Mass, see top lines

***DESK CHAIRS AND OFFICE EQUIPMENT**

HOME FURNITURE CO, Main Bennington Vt see front edge
ROBSON WALTER E, 54-58 Classic see top lines

***DIAMONDS**

McEACHRON JOHN H, 26 Church, see p 297

***DIE MAKERS**

SPECIALTY INSULATION MFG CO INC, Center and Railroad av, see p 302

DIRECTORY PUBLISHERS

MANNING G A CO, 514 Wedgeway bldg, Schenectady N Y, see p 4

DOG KENNELS

Hoosac Kennels, Wal rd RD1

***DOORS, SASH AND TRIM**

AUSTIN GEORGE G, Main Eagle Bridge, see p 296
CALLAHAN LUMBER CO, 39 Elm, see top lines
DIBBLE S B LUMBER CO INC, 174 State North Adams Mass, see top lines
HOOSICK FALLS LUMBER CO, Carey av c Fiske see front cover
Worden & Son Inc, 9-13 Hoosick

DRESSMAKERS

Albergine Esther (Mrs Joseph), 53 Classic
O'Brien Margaret T, 34 Center

DRESS MFRS

Hoosac Mfg Co, 4-10 Classic

DRUGGISTS

Hoosac Pharmacy, 8 John
McCann's Pharmacy, 61 Church
THORPE'S DRUG STORE, John c Church, see back cover

DRY CLEANING

SNO-WHITE LAUNDRY, Main c Rogers, see p 299
X-Pert Cleaners and Dyers, 43 Church

DRY GOODS

Davidson Gertrude, 15 Church
Gillespie Bros Co, 6 Main
Gillespie Store The, 6 Main
McCRAW & TATRO, 56-58 Main North Adams Mass, see top lines

DRY MAT MFRS

WOOD FLONG CORPORATION, Davis n RR tracks see p 304

Funeral Home LEO J. MAHAR Phone 75
43 MAIN STREET
AMBULANCE SERVICE HOOSICK FALLS, N. Y.

DUCO REFINISHING
MARSHALL'S GARAGE, 106 Park Bennington Vt see back bone

***ELECTRIC ACCESSORIES**
BRADLEY ELECTRIC SHOP, 6 John
ROBSON WALTER E, 54-58 Classic, see top lines

***ELECTRIC BULBS (BRANDS)**
G E, Walter E Robson, 54-58 Classic, see top lines

ELECTRIC FIXTURES
ESTELLITE CO INC, lower John, see p 304

ELECTRIC LIGHT COMPANY
New York Power & Light Corp, 22 Church

***ELECTRIC RANGES**
ROBSON WALTER E, 54-58 Classic, see top lines

ELECTRIC RANGES (BRANDS)
WESTINGHOUSE, Bradley Electric Shop, 6 John

ELECTRIC REFRIGERATORS
BRADLEY ELECTRIC SHOP, 6 John
Hayes Gordon L, 14 John

***ELECTRIC REFRIGERATORS (BRANDS)**
G E, Robson Walter E, 54-58 Classic, see top lines
WESTINGHOUSE, Bradley Electric Shop, 6 John

ELECTRIC REPAIRS
BRADLEY ELECTRIC SHOP, 6 John

***ELECTRIC VACUUM CLEANERS**
BRADLEY ELECTRIC SHOP, 6 John
ROBSON WALTER E, 54-58 Classic, see top lines

***ELECTRIC WASHING MACHINES**
BRADLEY ELECTRIC SHOP, 6 John
ROBSON WALTER E, 54-58 Classic, see top lines

***ELECTRIC WASHING MACHINES (BRANDS)**
WESTINGHOUSE, Bradley Electric Shop, 6 John

ELECTRIC WATER HEATERS
ROBSON WALTER E, 54-58 Classic, see top lines

***ELECTRICAL APPLIANCES**
ROBSON WALTER E, 54-58 Classic, see top lines
Ruditis Home Appliances, 30 Classic

***ELECTRICAL APPLIANCES AND SUPPLIES**
RADLEY ELECTRIC SHOP, 6 John
Ed's Electrical Supplies, 29 Elm

***ELECTRICAL CONTRACTORS**
BRADLEY ELECTRIC SHOP, 6 John
Murphy William F, rear 63 Church

ELECTRICIANS
BRADLEY ELECTRIC SHOP, 6 John

EMBALMERS
Haussler John A, 59 Classic
MAHAR LEO J, 43 Main, see top lines
ROBSON WALTER E, 54-58 Classic see top lines

ENGRAVERS
MC EACHRON J H, 26 Church, see p 297

EXPRESS COMPANIES
FAIRBANKS EXPRESS North Hoosick rd, see front cover
Railway Express Agency, Depot Square

EXPRESS AND TRUCKING
FAIRBANKS EXPRESS, North Hoosick rd, see front cover
LESTER K E, 15 McCaffrey, see back cover

FARM EQUIPMENT
SCHMIGEL BROS, 16 Center, see top lines

FEED (BRANDS)
PURINA CHOWS, Schmigel Bros, 16 Center, see top lines

FEED AND GRAIN
SCHMIGEL BROS, 16 Center, see top lines

***FENCES**
WEST SIDE STRUCTURAL CO INC, Railroad av and Nineteenth, Watervliet, see insert

FERTILIZERS
AUSTIN GEORGE G, Main Eagle Bridge, see p 296
DIBBLE S B LUMBER CO INC, 174 State, N Adams, Mass, see top lines
Engquist Bros, opp Railroad sta at bridge Hoosick
SCHMIGEL BROS, 16 Center, see top lines

FILING CABINETS AND SUPPLIES
HOME FURNITURE CO, Main Bennington Vt, see front edge

***FIRE ESCAPES**
WEST SIDE STRUCTURAL CO INC, Railroad av and Nineteenth Watervliet, see insert

FISHING TACKLES
SCHWEIZER M, 35 Church, see p 297

FLOOR COVERINGS
HOME FURNITURE CO, Main, Bennington Vt, see front edge

BULSON BROS. Towing and Wrecking Service
CHEVROLET TRUCKS
191 MAIN ST. Tel. 5 HOOSICK FALLS, N. Y.

LATHAM RUG CO, Traffic circle, Latham, see p 300
ROBSON WALTER E, 54-58 Classic, see top lines

FLORISTS
CURTICE THE FLORIST, 78-80 Wilder av, see top lines
McNeilly Alexander Hill rd to Hoosick
SCOTT GEORGE, 7 Danforth, see p 297 and back cover

FLOUR FEED AND GRAIN DEALERS
Engquist Bros, opp Railroad sta at bridge Hoosick

FREEZERS (HOME)
SCHMIGEL BROS, 16 Center, see top lines

FRUIT AND VEGETABLES
Shea John J, 67 Church

***FRUIT TREES**
Baker's Nursery, PO Hoosick Falls

***FUEL AND FURNACE OILS**
PEOPLE'S GASOLINE & OIL CO INC, ft First, see p 293
Reed Arthur I, 13 Carey av

***FUNERAL DESIGNS**
CURTICE THE FLORIST, 78-80 Wilder, av see top lines
SCOTT GEORGE, 7 Danforth, see p 297 and back cover

FUNERAL DIRECTORS
Haussler John A, 59 Classic
MAHAR LEO J, 43 Main, see top lines
ROBSON WALTER E, 54-58 Classic, see top lines

FUNERAL HOMES
Haussler John A, 59 Classic
MAHAR LEO J, 43 Main, see top lines
ROBSON WALTER E, 54-58 Classic, see top lines

***FURNITURE DEALERS**
Daniel David S, 25 Church
HOME FURNITURE CO, Main, Bennington Vt, see front edge
ROBSON WALTER E, 54-58 Classic, see top lines

FURNITURE MOVERS
FAIRBANKS EXPRESS, North Hoosick rd, see front cover
LESTER K E, 15 McCaffrey, see back cover

GALVANIZED IRON
KINCAID M D & SONS, 1 Hoosick, see front cover

GAS AND EQUIPMENT (BRANDS)
PYROFAX, Kincaid M D & Sons, Hoosick, see front cover

GASOLINE AND OILS
CLASSIC SERVICE, 47-49 and 62 Classic, see p 296
Cox's Garage, Main
DOUGHERTY'S FILLING STATION, Church c Elm
Doyle's Service Station, Church c River
HAYNES BROS, 129 Church, see front cover
Haynes Service Station, Wilder av
MARSHALL'S GARAGE, 106 Park, Bennington, Vt, see back bone
O'Hearn Luke C Munsell c High
OWL GARAGE, 92-94 Church, see inside back cover
PEOPLE'S GASOLINE & OIL CO INC, 106 Park, see p 293
Rogers Service Sta, N Hoosick rd
Slocum Service Station, 2 River
Sullivan Service Station, E B State rd, to Cambridge
Unavitch Frank, Mechanic
Winegard Bros, 180 Church

GASOLINE AND OILS (BRANDS)
ESSO, Haynes Bros, 129 Church, see front cover

***GENERAL CONTRACTORS**
CALLAHAN LUMBER CO, 9-11 Hoosick, see top lines

***GENERAL INSURANCE**
MC KEARIN GEORGE S INC, 1 Main, see front cover

GENERAL STORES
Witherall Lafayette L, River rd, Eagle Bridge

GENERAL TRUCKING
FAIRBANKS EXPRESS, North Hoosick rd, see front cover

GENTS' FURNISHINGS
Gillespie Bros Co, 6 Main

GIFT SHOPS
Baker's Gift Shop, 15 John

GLOVE MFRS (WOOLEN)
Hoosick Falls Knitting Co, 23-25 Elm

GOLF COURSES
Hoosick Falls Country Club, Richmond av

GRANITE
HOOSICK FALLS MONUMENTAL WORKS, 193 Main, see back cover

GREENHOUSES
CURTICE THE FLORIST, 78-80 Wilder av, see top lines
SCOTT GEORGE, 7 Danforth see p 297 and back cover

GRIST MILLS
Engquist Bros, opp Railroad sta at bridge Hoosick
SCHMIGEL BROS, 16 Center, see top lines

WEIR & HAMILTON General Insurance
ZITA I. BRADLEY, Agent
60 RIVER ST. Tel. 437 HOOSICK FALLS, N. Y.

GROCERS
Albovicz Benjamin, 42 Mechanic
Albovicz Leo, 62 Mechanic
Bradley Catherine Mrs, 62 River
Blake John D, Main c South
BUCKLEY JOSEPH & SONS, 55 Elm, see p 298
Capano's Grocery Store, 27 Elm
Chapman William G, 8 Abbott
Crowley's Newsroom, 51 Elm
DeLucas Santos, 25 Center
Grand Union Co, 5-7 Main
Hall Albert A, Potter Hill
Hathaway F Chase, Wal rd NH
Hathaway's, 1 Willard
Malinowsky Vincenty, 45 Mechanic
Miller's Market, 69 Church
Neighborhood Store, 16 Fourth
O'Hearn Luke C, Munsell c High
Sherman's Market, Main rd H
Village Store, Eagle Bridge

*GUNS AND AMMUNITION
SCHWEIZER M, 35 Church, see p 297

GUTTER WORKERS
KINCAID M D & SONS, 1 Hoosick, see front cover

HARDWARE DEALERS
CALLAHAN LUMBER CO, 9-11 Hoosick, see top lines

HISTORICAL ROOMS
CHERRY TREE PUBLIC LIBRARY, Classic opp High

HOME APPLIANCES
Ruditis Home Appliances, 30 Classic

*HOME BUILDERS
PERMANENT SAVINGS AND LOAN ASSOCIATION, 1 Main, see back cover

HOSPITALS
Hoosick Falls Health Center, 4 Hall
LEONARD HOSPITAL, 41 114th St, Lansingburgh
SAMARITAN HOSPITAL, 1700 Peoples av cor Burdett av

HOTELS
AMERICAN HOUSE, Elm c Railroad av
Buskirk Hotel, Buskirk
Dougherty Hotel, 9-11 Main
Eagle Hotel, Main opp Depot Eagle Bridge
HOOSICK INN, 20 Main
Hotel Delaney, Wal rd jct N Hoosick rd NH
Shaw's Hotel, 16 Lyman
Walloomsac Hotel, Walloomsac
Wirmusky's Hotel, 9 Church

*HOUSE FURNISHINGS
HOME FURNITURE CO, Main, Bennington, Vt, see front edge
ROBSON WALTER E, 54-58 Classic, see top lines

*HOME INSULATION
HOOSICK FALLS LUMBER CO, Corey av, c Fiske, see front cover

HOUSE WIRING
BRADLEY ELECTRIC SHOP, 6 John

ICE CREAM DEALERS
Crowley's Newsroom, 51 Elm
MC LUCAS JAMES, 15 Center, see p 298
THORPE'S DRUG STORE, John c Church, see back cover

ICE CREAM MFRS
THORPE'S DRUG STORE, John c Church, see back cover

IGNITION REPLACEMENT PARTS
Hoosick Engineering Co (Inc), 12 River

INCORPORATED COMPANIES
(See Alphabetical Directory)

INDUSTRIAL OILS AND GREASES
PEOPLE'S GASOLINE & OIL CO INC, ft First, see p 293

INSULATING MATERIAL
SPECIALTY INSULATION MFG CO, Center c Railroad, see p 302

INSURANCE AGENTS
Cahill John F, 12 Main
Guile Clifford H, Main road to Buskirk
MALEADY BROS, 28 Center, see back cover
MC KEARIN GEORGE S INC, 1 Main, see front cover
McNally C H & Son, Main Eagle Bridge
REED FORREST J, 35 River, see front cover
WEIR & HAMILTON, 60 River, see top lines
White S H & Son, 30 Elm
Worden & Son Inc, 65 Wilder av

INSURANCE COMPANIES
AETNA CASUALTY & SURETY CO (Hartford), Forrest J Reed, 35 River, see front cover
AETNA INSURANCE CO OF HARTFORD CONN, George S McKearin Inc, 1 Main, see front cover
AETNA LIFE INSURANCE CO OF HARTFORD CONN, Forrest J Reed, 35 River, see front cover
ALBANY INSURANCE CO, Weir and Hamilton, 60 River, see top lines
AMERICAN CENTRAL INSURANCE CO ST LOUIS MO, George S McKearin Inc, 1 Main, see front cover
AUTOMOBILE INSURANCE CO THE, James McLucas, 15 Center, see p 298
BERKSHIRE LIFE INSURANCE CO, Forrest J Reed, 35 River, see front cover
CITIZENS INSURANCE CO OF NEW JERSEY, Hartford Conn Maleady Bros, 28 Center, see back cover

Schmigel Bros. Barn Equipment, Fertilizer Milking Machines, Freezers

16 CENTER ST. Tel. 12 HOOSICK FALLS, N. Y.

COAL MERCHANTS MUTUAL INSURANCE CO OF NY, Forrest J Reed, 35 River, see front cover
CONTINENTAL INSURANCE CO OF NY, George S McKearin Inc, 1 Main, see front cover
CO-OPERATIVE FIRE INSURANCE CO (Albany), Forrest J Reed, 35 River, see front cover
EMPIRE STATE MUTUAL LIFE INSURANCE CO, Weir and Hamilton, 60 River, see top lines
FIDELITY & DEPOSIT CO BALTIMORE, MD, George S McKearin Inc, 1 Main, see front cover
FIDELITY-PHOENIX FIRE INSURANCE CO OF NY, George S McKearin Inc, 1 Main, see front cover
GENERAL ACCIDENT ASSURANCE CORP Forrest J Reed, 35 River, see front cover
GLEN FALLS INSURANCE CO, George S McKearin Inc, 1 Main, see front cover
HANOVER FIRE INSURANCE CO OF NY, George S McKearin Inc, 1 Main, see front cover
HANCOCK JOHN MUTUAL LIFE INSURANCE CO, Weir and Hamilton, 60 River, see top lines
HARTFORD ACCIDENT & INDEMNITY CO HARTFORD CONN, Maleady Bros, 28 Center, see back cover
HARTFORD FIRE INSURANCE CO HARTFORD CONN, George S McKearin Inc, 1 Main, see front cover
HOME INSURANCE CO OF NY, George S McKearin Inc, 1 Main, see front cover
LIVERPOOL & LONDON & GLOVE INSURANCE CO, Liverpool Eng, George S McKearin Inc, 1 Main, see front cover
LONDON & LANCASHIRE, James McLucas 15 Center, see p 298
MARYLAND CASUALTY CO BALTIMORE MD, George S McKearin Inc, 1 Main, see front cover
MERCHANTS MUTUAL CASUALTY CO, Forrest J Reed, 35 River, see top lines
MERRIMACK MUTUAL FIRE INSURANCE CO ANDOVER MASS, George S McKearin Inc, 1 Main, see front cover
NATIONAL FIRE INSURANCE CO HARTFORD CONN, George S McKearin Inc, 1 Main, see front cover
NIAGARA FIRE INSURANCE CO NY, Maleady Bros, 28 Center, see back cover
NORTH RIVER INSURANCE CO OF NY, George S McKearin Inc, 1 Main, see front cover
NORTHERN INSURANCE CO OF NY, George S McKearin Inc, 1 Main, see front cover
N Y CO-OPERATIVE FIRE UNDERWRITERS, Forrest J Reed, 35 River, see front cover
PHILADELPHIA FIRE & MARINE INSURANCE CO, George S McKearin Inc, 1 Main, see front cover
Prudential Insurance Co The, Thorpe Blk, 16 Church (11)
QUEEN INSURANCE CO OF AMERICA (NY), George S McKearin Inc, 1 Main, see front cover
ROYAL EXCHANGE, James McLucas, 15 Center, see p 298
ROYAL INSURANCE CO (LTD) LIVERPOOL ENG, George S McKearin Inc, 1 Main, see front cover
STANDARD FIRE INSURANCE CO, Forrest J Reed, 35 River, see front cover
STANDARD MARINE INS CO (LTD), Geo S McKearin Inc, 1 Main, see front cover
ST PAUL FIRE & MARINE INSURANCE Marine Dept, St Paul, Minn, George S McKearin Inc, 1 Main, see front cover
ST PAUL FIRE & MARINE INSURANCE CO, St Paul, Minn, Maleady Bros, 28 Center, see back cover
TRAVELERS INDEMNITY CO HARTFORD CONN, George S McKearin Inc, 1 Main, see front cover
TRAVELERS FIRE INSURANCE CO, HARTFORD CONN, George S McKearin Inc, 1 Main, see front cover
TRAVELERS INSURANCE CO HARTFORD CONN, George S McKearin Inc, 1 Main, see front cover

INTERIOR FINISH

AUSTIN GEORGE G, Main Eagle Bridge, see p 296
CALLAHAN LUMBER CO, 39 Elm, see top lines
DIBBLE S B LUMBER CO INC, 174 State, North Adams, Mass, see top lines
HOOSICK FALLS LUMBER CO, Carey av c Fiske, see front cover

*INVESTMENT BROKERS

PERMANENT SAVINGS AND LOAN ASSOCIATION, 1 Main, see back cover

*IRON STAIRS

WEST SIDE STRUCTURAL CO INC, Railroad av, Nineteenth, Watervliet, see insert

JEWELERS AND WATCHMAKERS

MacMurray John W, 9 John
McEACHRON J H, 26 Church, see p 297

*JOB PRINTERS

HOOSICK FALLS STANDARD PRESS INC, 16 Main, see insert opp name

KITCHENS (BRANDS)

YOUNGSTOWN, M D Kincaid & Son, 1 Hoosick, see front cover

KITCHEN CABINETS

HOME FURNITURE CO, Main Bennington Vt, see front edge
ROBSON WALTER E, 54-58 Classic see top lines

YOUR SHOPPING CENTER **FREARS** THIRD AND FULTON STS. TROY

KITCHEN FURNISHINGS

HOME FURNITURE CO, Main Bennington Vt see front edge
ROBSON WALTER E, 54-58 Classic, see top lines

LADDERS

HOOSICK FALLS LUMBER CO, Carey av c Fiske, see front cover

LADIES' READY TO WEAR

McCRAW & TATRO, 56-58 Main North Adams Mass, see top lines

***LAMPS AND SHADES**

HOME FURNITURE CO, Main Bennington Vt, see front edge
ROBSON WALTER E, 54-58 Classic see top lines

LANDSCAPE GARDENING

Baker's Nursery, PO HF

LAUNDRIES

Hoosick Falls Laundry, 4 Church
SNO-WHITE LAUNDRY, Main c Roger, see p 299

LAWYERS

DAVIDSON JOHN S, 1 Main, see p 300
PITTS & SKORUPSKI, 48 Classic, see p 300
Scott James S, Troy
SCOTT SYLVESTER E, Thorpe blk tel 144-R see p 300

LEATHER GOODS

THORPE'S DRUG STORE, John c Church, see back cover

LIBRARIES

CHENEY FREE PUBLIC LIBRARY, Classic opp High

***LIGHTING FIXTURES MANUFACTURERS**

ESTELLITE CO, Lower John, see p 304

***LIGHTING PARTS MANUFACTURERS**

ESTELLITE CO, Lower John, see p 304

LIME AND CEMENT

AUSTIN GEORGE G, Main Eagle Bridge, see p 296
CALLAHAN LUMBER CO, 39 Elm, see top lines
DIBBLE S B LUMBER CO THE, 174 State North Adams, Mass see top lines
HOOSICK FALLS LUMBER CO, Carey av c Fiske, see front cover
Worden & Son Inc, 9-13 Hoosick

***LINOLEUM**

ROBSON WALTER E, 54-58 Classic see top lines

LIQUOR DEALERS

Burns Liquor Store, 79 Church
Cahill John F, 24 Classic

***LOANS**

PERSONAL FINANCE CO OF NEW YORK, 342 Broadway (1) Troy tel 1590

LUMBER DEALERS

AUSTIN GEORGE G, Main Eagle Bridge, see p 296
CALLAHAN LUMBER CO, 9-11 Hoosick, see top lines
DIBBLE S B LUMBER CO THE, 174 State North Adams, Mass see top lines
HOOSICK FALLS LUMBER CO, Carey av c Fiske see front cover

***LUNCH ROOMS**

MARY'S RESTAURANT, 46 Classic, see p 299
MONAHAN'S RESTAURANT, 5 John, see p 299

MACHINE SHOPS

NOBLE & WOOD MACHINE CO INC, ft First, see p 301

MACHINERY DEALERS

Hoosick Falls Implement Co, 1 Mechanic
NOBLE & WOOD MACHINE CO INC, ft First, see p 301

***MACHINERY RIGGER**

LESTER KENNETH E, Bovie Hill rd, see back cover

MACHINISTS

NOBLE & WOOD MACHINE CO INC, ft First, see p 301

MANUFACTURERS

WALLOOMSAC PAPER MILLS INC, Walloomsac NY, see p 284

***MFRS DRY MATS**

WOOD FLONG CORPORATION, Davis, see p 314

***MFRS IRON AND BRASS CASTINGS**

NOBLE & WOOD MACHINE CO INC, ft First, see p 301

***MFRS LIGHTING FIXTURES AND PARTS**

ESTELLITE CO, Lower John, see p 304

MFRS PAPER MAKERS FELTS

Albany Felt Co John

***MFRS PAPER MILL MACHINERY**

NOBLE & WOOD MACHINE CO INC, ft First, see p 301

***MRFS SYNTHETIC GUN COMPOUNDS**

COLASTA CO THE INC, 1 Mechanic, see p 302

MFRS SYNTHETIC RESINS

COLASTA CO THE INC, 1 Mechanic, see p 302

ISN'T it foolish to put off giving your eyes the help they need? Come and see us.

TINLEY-WELLINGTON CO., Inc.
OPTOMETRISTS—OPTICIANS
45 Third Street, TROY, N. Y.

***MFRS THERMO PLASTICS**
COLASTA CO THE INC, 1 Mechinic, see p 302

***MFRS UNDERWEAR**
HOOSICK FALLS UNDERGARMENT CORPORATION, 3 Hoosick, see p 303

***MASON CONTRACTORS**
CALLAHAN LUMBER CO, 39 Elm, see top lines

MASON'S SUPPLIES
AUSTIN GEORGE G, Main Eagle Bridge, see p 296
CALLAHAN LUMBER CO, 9-11 Hoosick, see top lines
DIBBLE S B LUMBER CO INC, 174 State North Adams, Mass see top lines
HOOSICK FALLS LUMBER CO, Carey av cor Fiske, see front cover

MEATS AND PROVISIONS
Miller's Market, 69 Church
Oneida Super Market, 20 Church
Walt's Market, 35 First

MEMORIALS
HOOSICK FALLS MONUMENTAL WORKS, 193 Main, see back cover

METAL STAMPINGS
Lovejoy Patent Specialty Co The, 12 River

MILK DEALERS
Calhoun John E & Son, Abbott e Ball
Case John B, Case rd to WH
Hood H P & Son (Inc) Eagle Bridge
Koehler Frank, ext Cummings RD1
United Dairy Systems, Hoosick n Depot

MILKING MACHINES (BRANDS)
CHORE-BOY, Schmigel Bros, 16 Center, see top lines

MILKING MACHINES PARTS
SCHMIGEL BROS, 16 Center, see top lines

***MILL WORK**
AUSTIN GEORGE G, Main Eagle Bridge, see p 296
CALLAHAN LUMBER CO, 39 Elm, see top lines
HOOSICK FALLS LUMBER CO, Carey av e Fiske see front cover
Worden & Son Inc, 9-13 Hoosick

MODERN HOMES (BUILDERS)
AUSTIN GEORGE G, Main Eagle Bridge, see p 296
CALLAHAN LUMBER CO, 39 Elm, see top lines
DIBBLE S B LUMBER CO INC, 174 State North Adams Mass, see top lines
HOOSICK FALLS LUMBER CO Carey av e Fiske, see front cover

MONUMENTS
HOOSICK FALLS MONUMENTAL WORKS, 193 Main, see back cover

MORTICIANS
Haussler John A, 59 Classic
MAHAR LEO J, 43 Main, see top lines
ROBSON WALTER E, 54-58 Classic, see top lines

***MOTOR OILS AND GREASES**
HAYNES BROS, 129 Church, see front cover
Haynes Service Station, Wilder av
PEOPLE'S GASOLINE & OIL CO plant ft First, see p 293

MOVERS
MULLEN BROS INC, North Adams Mass, see p 298

MOVING PICTURE THEATRES
NEW THEATRE THE, 40 Church, see alpha dir

MUSIC TEACHERS
Burns Mary N, 52 Center
Herrington Evalyn L, 16 Church
McEachron Lynn P (Clarinet), 26 Church
Moon Helen M, 12 Classic
Thompson Jay L, South Hoosick
Whitcomb Norma, 59 Center

NEWS ROOMS AND PERIODICALS
Brazell Bros, 27 Main
Crowley's News Room, 51 Elm
Cuddihy's Book Store, 14 John
SCHWEIZER MOSES, 35 Church, see p 297

NEWSPAPERS
HOOSICK FALLS STANDARD PRESS, 16 Main, see insert opp name

***NURSERYMEN**
Baker's Nursery PO HF

NURSES
Arasin Helen I Mrs, 5 Hoosick ct
Barkauska Agnes Mrs, 176 Main
Bradley Blanche, 8 Fiske
Burns Helen F, 8 Eldridge
Colgan Teresa M, 95 High
Doyle Mary A Mrs, 36 Hoosick
Hayden Eleanor L, 6 Fourth
Holbritter Lena B Mrs, 178 Main
Holmes Dorothy A, 18 Fourth
Kelly Deborah M, 10 Waldron av

NURSING HOMES
Hayes Catherine L, 44 Carey av
Holbritter Nursing Home, 178 Main

***OFFICE BUILDINGS**
MUNICIPAL BUILDING, Main opp PO see p 294

***OFFICE EQUIPMENT**
HOME FURNITURE CO, Main Bennington Vt, see front edge

The S. B. Dibble Lumber Co. [Inc.]
EVERYTHING IN THE LINE OF LUMBER AND MILLWORK
174 STATE STREET PHONE 158 NORTH ADAMS, MASS.

ROBSON WALTER E, 54-58 Classic, see top lines

OFFICE SUPPLIES
MANN H R & CO INC, 407 Fulton Troy see front cover

OFFICIAL AAA SERVICE
OWL GARAGE, 92-94 Classic, see inside back cover

OIL AND GASOLINE DEALERS
Bain Wesley E, 49 Center
PEOPLE'S GASOLINE & OIL CO INC, plant ft First, see p 293

OIL BURNERS
Millington William H, 121 Main

***OIL BURNERS (BRANDS)**
G E, Walter E Robson, 54-58 Classic, see top lines
SILENT AUTOMATIC (TIMKEN) M D Kincaid & Sons, 1 Hoosick, see front cover

OPTOMETRISTS
Plumb H H (Inc) Gillespie blk Main

***ORNAMENTAL IRON**
WEST SIDE STRUCTURAL CO INC, RR av and 19th Watervliet, see insert opp name

OSTEOPATHS
Harter Frederick W, 65 Classic
Harter Mildred P Mrs, 65 Classic

PAINTERS AND PAPERHANGERS
HUBBARD'S PAINT STORE, Main cor Classic, see p 296

***PAINTS (BRANDS)**
BRI-MAR, Hubbard's Paint Store Main cor Classic, see p 296
DEVOE-REYNOLDS, Callahan Lumber Co, 9-11 Hoosick, see top lines
SUN PROOF, Hoosick Falls Lumber Co, Carey av cor Fiske, see front cover

PAINTS OILS AND GLASS
AUSTIN GEORGE G, Main Eagle Bridge, see p 296
CALLAHAN LUMBER CO, 9-11 Hoosick, see top lines
DIBBLE S B LUMBER CO INC, 174 State, North Adams Mass, see top lines
HOOSICK FALLS LUMBER CO, Carey av cor Fiske, see front cover
HUBBARD'S PAINT STORE, Main cor Classic, see p 296

PAPER MFRS
WALLOOMSAC PAPER MILLS, Mill la, North Hoosick and Walloomsac, see p 284
WOOD FLONG CORP, Davis, see p 304

PAPER MILL MACHINERY MFRS
NOBLE & WOOD MACHINE CO, INC, ft First, see p 301

PAPER MILL SUPPLIES
GALANTE THOMAS & SONS, 21 Parsons av see p 284

***PAPER SPECIALTIES**
WALLOOMSAC PAPER MILLS, Walloomsac see p 284

***PATENT MEDICINES**
THORPE'S DRUG STORE, John c Church, see back cover

***PENCILS AND PENS (BRANDS)**
EVERSHARP, J H McEachron, 26 Church, see p 297

PHOTO DEVELOPING AND PRINTING
THORPE'S DRUG STORE, John c Church, see back cover

PHOTOGRAPHERS
Andrick William, 24 Church

PHYSICIANS AND SURGEONS
Maderer Robert E, 89 Main
Preiss Berthold, 16 Church
Robertson Jasper L, 133 Church
Shaw Clayton E, 3 Main
Stacy Harold G, 30 Abbott

PIANO MOVERS
FAIRBANKS EXPRESS, N Hoosick rd, see front cover

PIANO TUNING
Chapman W Lynn, 8 First

***PICNIC LUNCHES**
MONAHAN'S RESTAURANT, 5 John, see p 299

PICTURE AND FRAMING
HOME FURNITURE CO, Main Bennington Vt, see front edge

***PLAY HOUSE**
NEW THEATRE 40 Church, see alpha dir

PLUMBING AND HEATING
Busby Lawrence F, 3 Wilder av
Dorr Albert S, 136 Church
KINCAID M D & SONS, 1 Hoosick see front cover
Mahar John J, 5 Gillespie
Niegnda Bros, 9 Hovey av
Toohey Thomas H, 10 McCaffrey

PLUMBING AND HEATING FIXTURES
HOOSICK FALLS LUMBER CO, Carey av cor Fiske, see front cover

CALLAHAN LUMBER CO. ROUGH—FINISHED LUMBER

9-11 HOOSICK ST. Tel. 435 or 292-W HOOSICK FALLS, N. Y.

PLUMBING FIXTURES

KINCAID M D & SONS, 1 Hoosick, see front cover

PLUMBING SUPPLIES

KINCAIK M D & SONS, 1 Hoosick see front cover

*POTTED PLANTS

CURTICE THE FLORIST, 78-80 Wilder av, see top lines
SCOTT GEORGE, 7 Danforth, see p 297 and back cover

POULTRY DEALERS

Bentley Elwin S, N Hoosick rd
Homan Max, Baby Lane NH

*PRESCRIPTION DEPARTMENTS

THORPE'S DRUG STORE, John c Church, see back cover

PRINTERS

CORNER PRESS, 33 Center, see p 304
HOOSICK FALLS STANDARD PRESS INC 16 Main, see insert opp name

PUBLICATIONS

HOOSICK FALLS DIRECTORY, 514 Wedgeway Bldg Schenectady, see p 4
HOOSICK FALLS STANDARD PRESS INC 16 Main, see insert opp name

PUBLISHERS

HOOSICK FALLS STANDARD PRESS INC 16 Main, see insert opp name
MANNING H A CO (directories and maps) 514 Wedgeway bldg Schenectady NY, see p 4

PUMPS (BRANDS)

CRANE, M D Kincaid & Sons, 1 Hoosick, see front cover
MYERS, M D Kincaid & Sons, 1 Hoosick, see front cover
RAMSEY, M D Kincaid & Sons, 1 Hoosick see front cover
WEIL-McLAIN, M D Kincaid & Sons, 1 Hoosick, see front cover

RADIO SUPPLIES AND EQUIPMENT

BRADLEY ELECTRIC SHOP, 6 John
HOME FURNITURE CO, Main, Bennington Vt, see front edge
Miller Joseph, 77 Church
Murphy William F, rear 63 Church
ROBSON WALTER E, 54-58 Classic, see top lines

RADIOS (BRANDS)

GE, Walter E Robson, 54-58 Classic, see top lines

RAILROAD

Boston & Maine Railroad Depot sq, N Hoosick, Hoosick, Walloomsac, Eagle Bridge, Buskirk
Delaware & Hudson Railroad, Eagle Bridge

RANGES

KINCAID M D & SONS, 1 Hoosick, see front cover

REAL ESTATE

Easton Thorpe Co Inc, Church c John
REED FORREST J, 35 River, see front cover
White Forrest, 30 Elm

*REAL ESTATE LOANS

PERMANENT SAVINGS AND LOAN ASSOCIATION, 1 Main, see back cover

*REFRIGERATORS

ROBSON WALTER E, 54-58 Classic, see top lines

RESTAURANTS

(See Lunch Rooms)
Barn The, River rd RD1
Crestwood The, North Hoosick
Domeika Anthony, 17 Mechanic
Floyd's Lunch, Wal rd RD1
Frank's Village Tavern, 42 Classic
First Ward Restaurant, 6 Mechanic
HOOSICK INN, 20 Main
Ideal Restaurant, 79 Church
Joe's Tavern, 22 John
Judd's Restaurant, 20-22 Elm
MARY'S RESTAURANT, 46 Classic, see p 299
Merry Go Round The, Wal rd, NH
Millie's & Mary's Barbecue, River rd, RD2
MONAHAN'S RESTAURANT, 5 John, see p 299
Nowik's Grill, 68 Mechanic
Ruditis Restaurant, 37 Mechanic
Seward's Restaurant, 12 John
State Line Restaurant, Wal at State line
Tony's Grill, 22 Classic
Top Hat Tavern, Eagle Bridge rd, PO EB, RD1

ROOFING MATERIALS AND SUPPLIES

AUSTIN GEORGE G, Main, Eagle Bridge, see p 296
CALLAHAN LUMBER CO, 39 Elm, see top lines
HOOSICK FALLS LUMBER CO, Carey av cor Fiske, see front cover
KINCAID M D & SONS, 1 Hoosick, see front cover

RUBBER GOODS

THORPE'S DRUG STORE, John c Church, see back cover

RUG DEALERS

LATHAM RUG CO, Traffic Circle, Latham, see p 300

RUG PADS

LATHAM RUG CO, Traffic Circle, Latham see p 300
ROBSON WALTER E, 54-58 Classic, see top lines

McCRAW & TATRO, Inc. Ladies' Ready to Wear
Phone 900
NORTH ADAMS, MASS.

RUGS
HOME FURNITURE CO, Main, Bennington Vt, see front edge

SANITATION PRODUCTS
SCHMIGEL BROS, 16 Center, see top lines

***SCHOOLS**
Buskirk School, Dist No 12, Buskirk
Hoosac Schools, Hoosac
HOOSICK FALLS PUBLIC SCHOOLS, Main

SHEET METAL WORKERS
KINCAID M D & SONS, Hoosick, see front cover

SHINGLES
AUSTIN GEORGE G, Main, Eagle Bridge, see p 296
HOOSICK FALLS LUMBER CO, Carey av c Fiske, see front cover

***SHIPPING CONTAINERS**
WALLOOMSAC PAPER MILLS, Walloomsac, see p 284

SHOE DEALERS
Brandis Shoe Shop, 49 Church
Cancellation Shoe Store, 16 John
Gillespie Bros Co, 6 Main
LaPorte's Boot Shop, 37 Church
Shapiro's Chain Store, 54 Church

SHOE REPAIRING
Albergine Joseph, 53 Classic

***SILKS AND WASH GOODS**
MC CRAW & TATRO, 56-58 Main, North Adams, Mass, see top lines

SILVERWARE
MC EACHRON JOHN H, 26 Church, see p 297

SOFT DRINKS
Domeika Frank, 59 Elm

SPORTING GOODS
SCHWEIZER M, 35 Church, see p 297

STATIONERY
THORPE'S DRUG STORE, John c Church, see back cover

STEAM AND HOT WATER BOILERS
KINCAID M D & SONS, 1 Hoosick, see front cover

***STEREOTYPING MATS**
WOOD FLONG CORP, Davis, see p 304

STORAGE
MULLEN BROS INC, N Adams, Mass, see p 298

STOVE REPAIRERS
KINCAID M D & SONS, 1 Hoosick, see front cover

STOVES (BRANDS)
FLORENCE, M D Kincaid & Sons, 1 Hoosick see front cover
MAGIC CHEF, M D Kincaid & Sons, 1 Hoosick, see front cover

STOVES, HEATERS AND RANGES
HOME FURNITURE CO, Main, Bennington Vt, see front edge
ROBSON WALTER E, 54-58 Classic, see top lines

***STRUCTURAL STEEL AND IRON**
WEST SIDE STRUCTURAL CO INC, Railroad av and Nineteenth Watervliet, see insert

SURETY BONDS
REED FORREST J, 35 River, see front cover
MALEADY BROS, 28 Center, see back cover
MC KEARIN GEORGE S INC, 1 Main, see front cover

SURVEYORS
Percy & Percy, 10 John

TAILORS
Perreault Leo A, 34 Classic

TAXI SERVICE
Case Nathan J, 22 Lyman
Chapman Charles B, 41 River
Lannon John T, 177 Main

TEA ROOMS
Judds Restaurant, Elm c Church
MONAHAN'S RESTAURANT, 5 John, see p 299

TELEGRAPH COMPANIES
Western Union Telegraph Co, 45 Classic

TELEPHONE COMPANIES
NEW YORK TELEPHONE CO, 45 Classic, business office, 94 Fourth, Troy

TELEVISION (BRANDS)
GE, Walter E Robson, 54-58 Classic, see top lines

THEATRES
Hathaway's Drive In Theatre, Wal rd RD2
NEW THEATRE, 40 Classic, see alpha dir

TOILET AND FANCY ARTICLES
THORPE'S DRUG STORE, John c Church, see back cover

***TOURISTS LUNCHES**
MONAHAN'S RESTAURANT, 5 John, see p 299

FRIGIDAIRE
JAMES F. NELSON, Inc.
FARM EQUIPMENT — FRIGIDAIRE APPLIANCES
154 NORTH ST. — Phone 262 — BENNINGTON, VT.

TOWING AND WRECKING SERVICE
BULSON BROS, 191 Main, see top lines
HAYNES BROS, 129 Church, see front cover
OWL GARAGE, 92-94 Church, see inside back cover

TRUCKING AND EXPRESS
(See Express Companies)
Brownell William H Buskirk
FAIRBANKS EXPRESS, N Hoosick rd, see front cover
LaPorte Elmer G, 32 Lyman
LESTER KENNETH E, Bovie Hill rd, see back cover
Maloy Peter J, Buskirk
MULLEN BROS INC, N Adams, Mass, see p 298

TRUSSES AND ELASTIC STOCKINGS
THORPE'S DRUG STORE, John c Church, see back cover

TURKEYS
Martinovich Matt, Buskirk, RD1

UNDERTAKERS
Haussler John A, 59 Classic
MAHAR LEO J, 43 Main, see top lines
ROBSON WALTER E, 54-58 Classic, see top lines

UNDERWEAR MFRS
HOOSICK FALLS UNDERGARMENT CORP, Hoosick cor Railroad av, see p 303

UPHOLSTERERS
O'Dell Kenneth, 13 Rensselaer

USED CARS
HAYNES BROS, 129 Church, see front cover
MARSHALL'S GARAGE, 106 Park, Bennington, Vt, see back bone
OWL GARAGE 92-94 Church, see inside back cover

VACUUM CLEANERS
ROBSON WALTER E, 54-58 Classic, see top lines

VALVE MFRS
White Flomatic Corp, 1 Mill Lane, NH

VARIETY STORES
Sternberg Harry H, 17 John

VETERINARIANS
Armstrong David E, 90 High
Tanenbaum George G, 16 Classic

*VINES
Baker's Nursery, PO Hoosick, Falls

VULCANIZING
Leary Joseph F, 201 Church

WAGON WORKERS
Pierce Roscoe, Main Hoosick

WALL BOARD
AUSTIN GEORGE G, Main, Eagle Bridge, see p 296
CALLAHAN LUMBER CO, 9-11 Hoosick, see top lines
DIBBLE S B LUMBER CO INC, 174 State, N Adams, Mass, see top lines
HOOSICK FALLS LUMBER CO, Carey av cor Fiske, see front cover

WALL PAPER
HUBBARD'S PAINT STORE, Main c Classic, see p 296

WASHING MACHINES (BRANDS)
BENDIX, M D Kincaid & Sons, 1 Hoosick, see front cover

WATCHMAKERS AND JEWELERS
MC EACHRON JOHN H, 26 Church, see p 297

WATER HEATERS (BRANDS)
RUUD, M D Kincaid & Sons, 1 Hoosick, see front cover

*WATER SOFTENER
PERMUTIT, M D Kincaid & Sons, 1 Hoosick see front cover

WEDDING ANNOUNCEMENTS
CORNER PRESS, 33 Center, see p 304

WEDDING DESIGNS
CURTICE THE FLORIST, 78-80 Wilder av, see top lines
SCOTT GEORGE, 7 Danforth, see p 297 and back cover

*WINDOW GLASS
HUBBARD'S PAINT STORE, Main cor Classic, see p 296

WOMEN'S APPAREL
MC CRAW & TATRO, 56-58 Main, North Adams, Mass, see top lines

WRECKING CONTRACTORS
LESTER K E, Bovie Hill rd, se e back cover

WRECKING AND MOVING
LESTER K E, Bovie Hill rd, see back cover

DIRECTORY INFORMATION is "fundamental"...

.... Give it EMPHASIS and COMPLETENESS

The Minimum Way In Alphabetical

Jones Allen A (Miriam S) clk 78 Main h98 North
" & Co John Jones pres Karl Cyr treas ins 106 N Main (16)

In Classified Section

INSURANCE

Ingram & Clark 17 South
Jack & Co 147 Mitchell
Jones & Co 106 N Main (16)

The Complete Way In Alphabetical

Jones Allen A (Miriam S) clk 78 Main h98 North
JONES & CO John Jones pres Karl Cyr treas insurance real estate and property management 106 N Main Rm 16 City Bldg tel 9-9999 see p 100

In Classified Section

INSURANCE

Ingram & Clark 17 South
Jack & Co 147 Mitchell
JONES & CO 106 N Main R 16 City Bldg tel 9-9999 see p 100

Also listed under
REAL ESTATE
PROPERTY MANAGEMENT
and other listings pertaining to the business

"Fundamental Facts"—your City Directory registration

As important as the sign on your business, your letter head and publicity matter.

Portray your business in the "complete way" as shown above and with detail in the advertising spaces of the directory.

Ask our agent or write us how you may be completely and correctly listed in your directory.

OWL GARAGE

24 HOUR SERVICE

Gulf Gas and Oil



Dodge - Plymouth Cars

Dodge *"Job Rated"* Trucks

EXPERT REPAIR WORK

Official AAA Service

24 HOUR TOW CAR SERVICE

Telephone Hoosick Falls 43 or 93

WIRMUSKY BROS. CO., INC., Props.

92-94 CHURCH ST. (Next to Armory)

Steam Heated to Accommodate 100 Cars

Call For and Delivery Service

FIRST NATIONAL BANK

BENNINGTON, VT.



Resources $5,609,753.00

Complete Modern Banking Service

CHECKING ACCOUNTS
SAVINGS DEPARTMENT
TRUST DEPARTMENT
SAFE DEPOSIT BOXES
LOAN DEPARTMENT

OFFICERS

GEORGE ADAM ELLIS, Chairman of the Board
EUGENE J. SHEA, JR., President and Trust Officer
WILLIAM B. SHEA, Cashier and Assistant Trust Officer
BURTON W. POTTER, Assistant Cashier

DIRECTORS

James A. Dennis	Sherman P. Haight	Eugene J. Shea, Jr.
William H. Eddington	Waldo C. Holden	Roy M. Paddock
George A. Ellis	Leonard W. Morrison	John D. Clawson
Charles Fienberg	Francis E. Morrissey	

PROTECT YOUR VITAL RECORDS BEHIND THE WALLS OF OUR BURGLAR-FIRE PROOF SAFE DEPOSIT VAULTS

Member Federal Deposit Insurance Corp.

COUNTY NATIONAL BANK
BENNINGTON VERMONT



RESOURCES, JAN. 1, 1949 - - $6,286,832.10
TRUST DEPARTMENT - - - $1,021,458.01

Aims:

—to provide safe, helpful banking facilities:

CHECKING ACCOUNTS
SAVINGS DEPARTMENT
TRUST DEPARTMENT
SAFE DEPOSIT BOXES

—to make the road of life and business as smooth as possible by cooperation with individual requirements.

—to preserve the human element in our relations with customers.

We invite you to make use of this bank for any accommodation we can render.

OFFICERS

Pres.—HOMER H. WEBSTER
Vice-Pres—WARD L. LYONS
Cashier—WEBSTER S. TEMPLE
Trust Officer—ARTHUR F. CRONIN
Asst. Cashier—KENNETH R. CLAYTON

DIRECTORS

G. W. Buck
V. B Graves
W. S. Hall
J. S. Holden
D. C. Hurlbut
J. W. Hurlbut
W. L. Lyons
J. R. Stone
H. H. Webster

Member Federal Deposit Insurance Corp.

The First National Bank of North Bennington

NORTH BENNINGTON, VT.

Charter No. 194 Organized 1864

Capital and Surplus, $300,000

OFFICERS

HALL PARK McCULLOUGH, Pres.

RALPH A. JONES, Cashier

RALPH B. NORTON, Asst. Cashier

ARTHUR E. WICKENDEN, Asst. Cashier

DIRECTORS

H. P. McCullough, Geo. B. Welling, R. A. Jones, Clarence W. White, W. C. H. Cushman, John D. McLanahan, John G. McCullough

Careful and Prompt Attention Given to All Business Entrusted to this Bank

CORRESPONDENTS

Bank of New York, New York, N. Y.

National Shawmut Bank, Boston, Mass.

Bennington

The Southwestern Gateway to Vermont

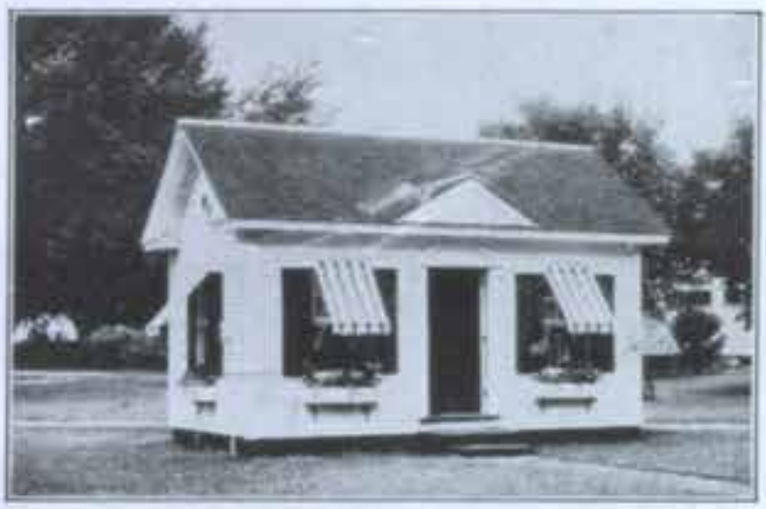

Information Booth on South St.

Where the Ethan Allen Highway meets the Molly Stark Trail;

Where the main highways of Vermont, New York and Massachusetts intersect;

Where the industries are both prosperous and varied;

Where the surrounding scenery is beautiful, the history interesting and the people friendly;

Where three-fourths of the families own their homes;

Where you are welcome as a visitor or as a resident.

We have fine churches, schools, stores, public buildings, hospital and Bennington College for Girls.

Bennington Chamber of Commerce

"All together all the time for Bennington"

LIVE ELECTRICALLY

tomorrow's way . . .
yours today . . .

Cook Electrically!

. . . and save yourself hours of kitchen time.

. . . Electric cooking is so automatic and safe you don't even have to be home while dinner is cooking. It's clean and efficient, and it costs LESS than 10 cents a day for an average family of four

. . . Live electrically, and enjoy the difference.

CENTRAL VERMONT *Public Service* CORPORATION

Phone 18

467 Main Street **Bennington, Vermont**

H. A. MANNING COMPANY

DIRECTORIES
MAPS

ESTABLISHED 1905

ADVERTISING
CATALOGING

Statisticians, House Numbering

City Census and City Guides

A Public Service Organization for Information About Communities and Their People

Serving over 300 communities in the seven northeastern states of Massachusetts, Connecticut, Vermont, New Hampshire, New York, Pennsylvania and Maine

List of Publications

MAINE

Augusta, Gardiner and vicinity
Bangor, Brewer, Old Town, Orono
Bar Harbor, Ellsworth
Biddeford, Saco
Bridgton, Harrison
Caribou, Ft. Fairfield, Presque Isle
Eastport, Lubec, Calais
Farmington, Wilton, Livermore Falls
Houlton
Lewiston, Auburn
Rockland, Camden and vicinity
Rumford, Mexico
Rumford, Bethel and vicinity
Sanford, Springvale
South Paris, Paris, Norway and vicinity
Waterville and vicinity
Westbrook, Gorham, Windham

NEW HAMPSHIRE

Berlin, Gorham
Claremont, Newport
Concord and Pembroke
Dover, Somersworth, Rochester
Franklin and Tilton
Keene, Swanzey, Winchester
Laconia, Lakeport, The Weirs
Laconia Suburban
Lebanon, Hanover and Hartford
Nashua, Hudson
Portsmouth, Kittery, Newcastle, Rye

VERMONT

Barre, Montpelier and vicinity
Bellows Falls, Springfield
Bennington and vicinity
Brattleboro and vicinity
Burlington, Winooski
Rutland, West Rutland and Proctor
St. Albans and Swanton
St. Johnsbury, Lyndonville

MASSACHUSETTS

Amherst, Hadley, Hatfield
Bridgewater
Brockton
Brookline
Cambridge
Central Berkshire
Framingham, Natick, Ashland
Greenfield, Turners Falls
Haverhill, Groveland, Merrimac
Marlboro, Hudson, Southboro
Medford
Milford, Hopedale
New Bedford, Fairhaven
North Adams, Adams and Williamstown
Pittsfield
Quincy
Somerville
Southbridge, Sturbridge
Springfield Suburban, including Agawam, No. Agawam, Feeding Hills, East Longmeadow, Hampden, Ludlow, Wilbraham, Mass., Enfield, Conn.
Ware, Palmer, Monson
Webster, Oxford
Woburn and Winchester

CONNECTICUT

Enfield, Thompsonville
Putnam, Thompson

NEW YORK

Albany, Schenectady, Lahnon
Albany Suburban, covering Bethlehem, East Greenbush, Colonie, Guilderland
Amsterdam
Batavia and East Pembroke
Bath, Hammondsport
Carthage
Catskill and Saugerties
Corning, Painted Post
Cortland, Homer, McGraw
Elmira, Elmira Heights, Horseheads
Fulton
Fulton County Glove Directory
Geneva, Seneca Falls, Waliston
Glens Falls, Hudson Falls, Port Edward
Gloversville, Johnstown
Granville, Whitehall, N. Y., and Fairhaven, Poultney, Vt.
Hoosick Falls and vicinity
Hornell, Canisteo
Ithaca
Lake Placid, Saranac and Tupper Lake
Malone
Massena, Potsdam
Mechanicville, Stillwater
Mohawk Valley, including Canajoharie, Fonda, Fort Plain, Fultonville, Nelliston, Palatine Bridge, St. Johnsville
New York State Manufacturers
Ogdensburg
Oneida and Canastota
Oneonta, Sidney, Walton and Delhi
Penn Yan
Plattsburgh
Saranac, Lake Placid and Tupper Lake
Saratoga Springs and Ballston Spa
Schenectady, Scotia and Rotterdam
Seneca Falls, Waterloo
Ticonderoga, Port Henry, Crown Point, Westport
Waverly, N. Y., and Sayre, Athens, Pa.
Wellsville and vicinity

NEW JERSEY

Burlington, Mt Holly, Moorestown

PENNSYLVANIA

Bristol

These publications contain the advertisements of over 25,000 merchants, professional men and manufacturers. The estimated circulation of these publications through annual usage is over 250,000,000.

For copies of our advertising rates in the above publications, write to any of the following offices

13 Lyman St., Springfield 3, Mass. **277 State St., Schenectady 5, N. Y.**

104 Hanover St., Boston 13, Mass.

HOTEL PUTNAM

on the New Ethan Allen Highway

at Bennington, Vermont



A HOMELIKE HOTEL

75 Rooms — — 40 with Bath

Serving Home Cooked Vermont Foods

in the

Main Dining Room & Tuckaway

at reasonable prices

Main St. Corner South St. at the Intersection of Two Important Highways U. S. 7 and U. S. 9

Telephone 589

GEORGE A. LEONARD, Mgr.

MANNING'S

BENNINGTON

SHAFTSBURY and ARLINGTON

(VERMONT)

DIRECTORY

COVERING

Villages of Bennington, North Bennington and Old Bennington

FOR YEAR BEGINNING

JANUARY, 1949

CONTAINING

General Directory of the Citizens, Classified Business Directory Street Directory, and House Guide, a Record of the Town Governments, Societies, Churches, Etc., County, State and U. S. Governments and Map

VOLUME XXX

ESTABLISHED 1880

Price $14.00

COMPILED AND PUBLISHED BY

H. A. MANNING COMPANY

33 LYMAN STREET SPRINGFIELD 3, MASS.

Member Bennington Chamber of Commerce
Member New England Directory Publishers Association
Associate Member Advertising Federation of America
Member Association North American Directory Publishers

COPYRIGHT 1949, BY H. A. MANNING CO.

INDEX TO CONTENTS

Advertisers Index	11	Knights of Columbus	30
American Red Cross	31	Libraries	202
Area of City	13	Location of City	13
Arlington Directory	220	Map	inside back cover
Associations	see alpha dir	Mercantile Statistics	14
Bennington Alphabetical Directory	73	Military Organizations	131
Bennington Numerical Street Directory	165	Nationality Statistics	14
Cemeteries	88	Out of Town Advertisers	12
Churches	89	Parochial Schools	207
City Government	80	Police Department	81
City Offices	80	Population Statistics	14
Classified Business Directory	189	Post Office	140
Clubs	see alpha dir	Religious Institutions	89
County Government	79	Schools	40
Courts	93	Shaftsbury Directory	211
Educational	14	Societies	see alpha dir
Financial	14	Topography of City	13
Fire Department	80	Town Officers	80
G A R	103	Transportation	15
Historical	13	United States Government	155
Hospitals	200	Valuation of Taxable Property	14
Incorporated Companies	see alpha dir	Vermont State Government	156
Industrial Statistics	14	Village Officers	80

RECAPITULATION

Bennington only

New names added in preparing directory	2,550
Old names taken out in preparing directory	1,700
Changes of address, etc. in preparing directory	3,952
Total number of changes in preparing directory	8,202

Section 28, U. S. Copyright Law
In force July 7, 1909

That any person who wilfully and for profit shall infringe any copyright secured by this act, or who shall knowingly and wilfully aid or abet such infringement, shall be deemed guilty of a misdemeanor, and upon conviction thereof shall be punished by imprisonment for not exceeding one year, or by a fine of not less than one hundred dollars, nor more than one thousand dollars or both, in the discretion of the court.

ADVERTISERS

BENNINGTON

Adams Clothes Shop top lines
American Coffee Shop 54
American Red Cross 31
Apex Insulators Inc bottom lines
Atkins Jewelers back cover
Automobile Page 15
B & B Theatre Corp 49
Baldwin's Roy Esso Service Station back cover
Barber Walter L Inc 19
Baxter Lumber Co 34
Ben-Mont Papers Inc 60
Bennington Banner 72
Bennington Bell Laundry under name
Bennington Chamber of Commerce 5
Bennington College 41
Bennington County Flying Service 46
Bennington Evening Banner 72
Bennington Free Library 39
Bennington Garage Corp 20
Bennington Graded School District 40
Bennington Laundry 78
Bennington Mfg Co 57
Bennington Mills 58
Bennington Public Schools 40
Bennington Studio 69
Bennington Yarn 59
Blue Line Garage 20
Bradford H E Co Inc 61
Burt Bros 37
Callan's Garage & Service Station 18
Caron A J 34
Carpenter Theo A & Sons 33
Carver's Taxi Service front cover
Central Vt Public Service Corp 6
Chamber of Commerce 5
Churches 22
Clark Electric Store 50
Conroy's Gulf Service 21
Cooper Charles Co Inc 62
Cornell's Esso Service Station 21
County National Bank 3
Crawford & Wright top lines
Dewey A J & Sons 33
E-Z Mills Inc 63
Eddington W H top lines
Evening Banner 72
F&W Auto Body Shop 20
Fairbanks Express bottom lines
Fairdale Farms Inc 47
Fienberg Bros 37
Fillmore Farms Inc 43
First Baptist Church 24
First Methodist Church 25
First National Bank 2
First Nat Bank of N Bennington 4
Fraternal Order of Eagles 29
General Stark Theatre 49
Gibney's Funeral Home back cover
Goodwin Farm Equipment top lines
Grinding Shop 67
Hawks Douglass back bone
Hawks George M top lines
Hawks Real Estate top lines
Haynes & Kane Furniture front cover
Hill W A 50
Holliday F N 50
Hollister Insurance Agency back cover
Home Furniture Co top lines
Hotel Putnam 8
Howard Fred E bottom lines
Jerry's Flowers top lines
Kenyon Tracy E 55
King Co 38
Knights of Columbus 30
Lampman Roy C top lines and front cover
Lee G Spencer 17
Leo's Radio Shop 50
Libraries 39
Lonergan John P top lines
Lovett & Boynton 37
Mack The Coal Man front cover
Mahar Edward P front cover
Manning H A Co 7 and 70
Manufacturers 56
Maranville & Wassick 21
Marra's Shoe Repairing 38
Marshall's Garage 19
Mercury Cleaners back cover
Miles Jeweler front cover
Miles Lumber Co Inc front cover
Molly Stark House 54
Montgomery Ward & Co 51
Monument Motors Inc 19
Monument Roofing & Sheet Metal Co 32
Moores Greenhouses 45
Morse W H Construction & Lumber Co 33
Mullen Bros Inc 67
Myers H W & Son Inc back cover
Nelson James F Farm Equipment 44
Nevins-Morrissey 30
Nichols E L Store 35
Nichols Juvenile Shop 35
North Bennington Lumber Co Inc 34
North Bennington Paper Mills 65
Noveck's 55
Old Bennington Weavers 64
Paradise Restaurant 52
Peck's Garage top lines
Putnam Henry W Memorial Hospital 68
Raleigh's Restaurant 53
Rudd Maurice E Co 34
Ruskin The Mover 71
Schools 40
Second Congregational Church 23
Stark Molly Home 54
St Francis de Sales Church 27
St John The Baptist Church 28
St Joseph Business School 42
Stone Mill Feed Store 48
St Peters Episcopal Church 26
Stuart Furniture Shop back cover
Tuttle Henry M Co 48
Valentine Mills 66
Vermont Bituminous Service 48

Walbridge Co insert opp name
Walbridge Henry B back cover
Ward's Art Motor Sales bottom lines
Weeks Restaurant Inc 54
White C L Paint Glass & Wallpaper 51
Whitney's Taxi Service bottom lines
Williams & Bugbee bottom lines
Wills William H Ins Agency Inc top lines
Winslow A H Inc 51
Winslow John H Plumbing & Heating Co 34
Wood's Print Shop 55
Wright Way Laundry Co 38
Yarn Shop The bottom lines
Ye Gift Box Jewelers bottom lines

BURLINGTON, VT

Vt Structural Steel Corp 67

NORTH ADAMS, MASS

Boston Store 36
Cutting C H & Co top lines
Dibble S B Lumber Co front cover and bottom lines
McCraw & Tutro Inc front cover
Mullen Bros Inc 67

POWNAL, VT

Lampman Roy C front cover and top lines

TROY, N Y

Frear Wm H & Co 37
Troy Savings Bank 49

LOOK FOR THIS SIGN



The names of grownup members of your household are listed in the City Directory. Verify the accuracy of the information given and know that the City Directory is used for mail, express, telegrams and parcel deliveries. Credit managers, libraries, city departments use it as their guide to the citizens.

Merchants, professional men, hotels, restaurants, garages, manufacturing plants, and other up-to-date business houses have the City Directory. They all invite you to use it. This sign at the door is a special invitation.

BENNINGTON

The publishers of this Directory consider it advisable and desirable to set forth the following paragraphs, in as simple and attractive a manner as possible, to enable the readers of these descriptive pages to comprehend as many of the outstanding features of Bennington as limited space permits. The local resident, the visitor, and the distant reader about Bennington wish to gain an impression of Bennington as well as to have at hand a statistical reference regarding the city and its people. It is the publisher's aim to portray as much of Bennington's charm and greatness as is consistent with facts. We believe with John Cotton Dana, the great librarian, that "Good citizenship springs from a knowledge about one's own community." The teachings of the City Map and the City Directory about localities, districts, street locations, street changes, growth of sections and general city changes are of great importance to property owners, old residents, new residents, and school children. Racial characteristics of names in the Directory enable the consultant to gain a very comprehensive knowledge of the inhabitants of the city and many other educational facts. Notable men all through history have contributed their philosophy as to the value of knowledge about the home town. Here is one from Abraham Lincoln: "I like to see a man proud of the place in which he lives. I like to see a man live so that his place will be proud of him." In studying the following, remember that the Bennington City Directory disseminates this information far and wide where this Directory represents Bennington in the Free Directory Library Exchange System of North America. The Bennington City Directory, with over 160 closely printed pages, is the City of Bennington in book-form; its family and social life, business and industrial life, is portrayed in great detail. The publishers invite and accept constructive criticism and suggestions for the improvement of the Directory for the benefit of Bennington and all interested.

LOCATION—Bennington is very beautifully located in a broad valley running the entire length of state and which provides transportation routes from Canada to Southern New England. It borders on New York State and is only 5 miles from the Massachusetts State line so it has many of the characteristics of the great states of Vermont, New York and Massachusetts. It is 57 miles north to Rutland, 117 to Burlington, 154 to Boston, 182 to New York, 281 to Quebec, 930 to Chicago, 217 to Montreal, 31 to Troy, 38 to Albany, 46 to Schenectady, 20 to North Adams, 153 to Montpelier. Area 23,040 acres or 14.2 square miles. Altitude above sea level, 750 feet. The township covers 36 square miles and includes 3 incorporated villages of Bennington, North Bennington and Old Bennington.

HISTORICAL—Settled in 1761. An entire volume could be filled with the history of this region. Five miles to the northwest is the site of the decisive battle of the Revolutionary War. The Bennington Battle Monument commemorates this battle and marks the objective of the British troops under Gen. Burgoyne, intent upon capturing the supplies of the Continental storehouse. The monument is nearly 302 feet in height and is the highest battle monument in the world. Other historical markers and monuments are: Col. Warner Monument, erected in tribute to the man who came to the aid of the American troops at second battle of Bennington; Stark Marker at the site of Gen. Stark's camping ground during those famous three mid-August days in 1777; Catamount Monument near the site of historic Catamount Tavern; Continental Storehouse Marker, at site of storehouse defended by Gen. Stark and his Vermonters; Garrison Marker, granite boulder marking site of printing shop of the abolitionist William Lloyd Garrison, fiery editor; Hessian Monument, where were buried many of the Hessian dead following the Battle of Bennington; Vermont Soldiers' Home; Hunt's Fountain at Soldiers' Home; Old Walloomsac Inn, Revolutionary Tavern; Old Stone Church, Old Bennington; Old Burying Ground, Old Bennington; Old First Church, Old Bennington; Old Tavern, Old Bennington; Old Academy, Old Bennington; Site of Old Tavern, Old Bennington; Site of Old Tavern, North Bennington; Old Tavern, North Bennington; Old Tavern, Shaftsbury; Old Tavern, Shaftsbury; Old Tavern, Shaftsbury

diers' Home, the highest single jet fountain in the world. Bennington and this region has always contributed to the stirring historical events of the times dating from the Indian warfares to the World War.

TOPOGRAPHY—The broad, nearly level land lying between Mt. Anthony on the west and the main range of the Green Mountains is nearly five miles wide and is ideal for the location of a city. The variation in the elevations within Bennington proper is about 100 feet and offers exceptional opportunities for beautiful residential developments. Old Bennington occupies an elevation of 100 feet and surmounted by its great monument is a notable beauty spot of the region. Views obtained from such points as the monument are: Mt. Anthony nearly 2,000 feet high, the heights to the southwest of the town, the western slope of the Green Mountain range are exceptional for any city. The approach to Benningtonfrom every direction isremarkable;from the east through the great mountain wall winds the highway, the Molly Stark Trail, which rivals the great Mohawk Trail 20 miles to the south in its scenic grandeur; from the southeast comes the highway connecting with the Mohawk Trail and the Berkshire Highways in Massachusetts; from the north and west the roads come to Bennington through varying scenery seldom found even in this enchanting section of the country. It is located in the Hudson River watershed and is drained through the Waloomsac River, which empties into the Hoosick River a few miles over the line in New York State.



COVERED BRIDGE

POPULATION—The 1930 population of Bennington was 10,667. In 1920 the population was 9,982; 1910 was 8,698. Estimate in 1939, 11,250; 1941, 11,257. Population covered by this directory is about 15,000. By every indication the next few years will see the most rapid growth in its history owing to developments now projected. The industrial situation is good. There are over 2,700 males and 3,700 females of age, native born population 80%, predominating nationalities English, French Canadian and Irish extraction.

MERCANTILE—Bennington is the metropolis of southwestern Vermont and dominates the retail and wholesale field completely. There are about 250 retail establishments and 150 professional offices. The retail shopping district centers on Main Street with North and South Streets growing in importance yearly. Competition is keen with 15 clothing dealers, 29 automotive supply distributors, 15 department stores, dry goods etc., 44 food products, 40 building trades contractors.

INDUSTRIAL—There are many manufacturing industires in Bennington, making a wide variety of products as follows: yarns, wood novelties, woolens, fancy papers, waists, underwear, cigars, toys, confectionery, steam heaters, plastics, brushes, sewing tables, bottle stoppers, lumber products, bedding, wax paper, rugs, tissue paper, awnings, needles, fibre, wrangels, furniture, machinery, carpenters' tools, electric water coolers, offset process printing. Bennington has an exceptionally good labor market and gives steady employment to its citizens. There are many and varied industrial sites with railroad frontage; suitable building land for homes lies in all directions and there is no place in eastern United States offering better opportunities for new industrial enterprises than Bennington. For further information write the Chamber of Commerce.

FINANCIAL—There are three national banks with total deposits of over $7,500,000.00 and resources over $8,000,000. Bennington is one of the wealthiest towns per capita in the country. Assessed valuation about $6,000,000 and tax rate is extremely favorable.

EDUCATIONAL—The eight public schools, including two high schools are reasonably progressive in their organization. Vocational training is available in one or both of the high

schools in agriculture, commercial, wood working, machinists, home making and retail salesmanship vocations to the apprentice stage. There are two kinlergartens and two nursery schools inthe public school system. The Bennington College, an excellent women's college, occupies an area of 140 acres on a plateau between Bennington and North Bennington overlooking the Taconic Mountains and the Green Mountains.



HISTORICAL MUSEUM

Bennington College accustoms its students to engage voluntarily in learning as an educative process continuing through life, substituting self initiated educational self-dependence for formal blocks of knowledge. A reading and practice period of two months duration each year in the field of the student s interest assures a practical turn to the period of study.

There are over 37,000 volumes in Bennington Public Library. A library of about 200 City Directories representing towns and cities located in the Northeastern section of the United States is maintained at the Public Library by the H. A. Manning Co.

TRANSPORTATION—Two divisions of the Rutland Railroad serve Bennington, the main line giving high type passenger and freight service and its close connections with the New York Central Railroad give Bennington the advantages of this large system; theChatham division connects at Chatham with the Harlem division of the N.Y.C. and the Boston & Albany Railroads. The Vermont Transit, the Boston & Maine Transportation Co, and the Bennington Bus Co, give bus service to Hoosick Falls, North Bennington, Williamstown, North Adams, Pittsfield and intermediate towns. The highways leading from Bennington are main routes and carry many thousands of tourists annually; the Ethan Allen Highway U. S. Route 7 from the south to Canada passes through Bennington; the gateway to the west starts from here. The scenic highway over the Green Mountain range to the Connecticut Valley and the Atlantic seaboard has Bennington as its key point; the main highway into Massachusetts and beyond passes through Bennington and is annually carrying a heavier traffic. Auto truck service to nearby points is a factor.



THE HOSPITAL

MISCELLANEOUS STATISTICS-There areseven hotelswitha totalofmorethan300 rooms; there are 11 inns and lodging places catering to transients and permanet uests with 50 rooms, making a total of nearly 400 roomsdevotedtotransientand temporaryaccommodations of visitors. One theater and one hospital with 105 beds. Post Office receipts last year were about $62,000. Thirteen churches. 21.84 milesof streets (notincluding township), 14 miles hard paved, 21 miles of sewers. There are 100 regular and call men in the fire department.

DIRECTORY INFORMATION is "fundamental"...

.... Give it EMPHASIS and COMPLETENESS

The Minimum Way
In Alphabetical

Jones Allen A (Miriam S) clk 78 Main h98 North
" & Co John Jones pres Karl Cyr treas ins 106 N Main (16)

In Classified Section

INSURANCE

Ingram & Clark 17 South
Jack & Co 147 Mitchell
Jones & Co 106 N Main (16)

The Complete Way
In Alphabetical

Jones Allen A (Miriam S) clk 78 Main h98 North
JONES & CO John Jones pres Karl Cyr treas insurance real estate and property management 106 N Main Rm 16 City Bldg tel 9-9999 see p 100

In Classified Section

INSURANCE

Ingram & Clark 17 South
Jack & Co 147 Mitchell
JONES & CO 106 N Main R 16 City Bldg tel 9-9999 see p 100

Also listed under
REAL ESTATE
PROPERTY MANAGEMENT
and other listings pertaining to the business

"Fundamental Facts"—your City Directory registration

As important as the sign on your business, your letter head and publicity matter.

Portray your business in the "complete way" as shown above and with detail in the advertising spaces of the directory.

Ask our agent or write us how you may be completely and correctly listed in your directory.

AUTOMOBILES AND AGENCIES

Name of Car	Dealer	Address	Phone	Page
Buick	Marshall's Garage	106 Park	740	19
Cadillac	W. H. Eddington	239 Main	1005	top lines
Chevrolet (cars—trucks)	W. H. Eddington	239 Main	1005	top lines
Chrysler	Bennington Garage Corp.	324 Main	193	20
DeSoto	Callan's Service Station	N. Bennington rd	365	18
Dodge	Roy C. Lampman	Pownal Center	20	top lines and f cover
Ford	Monument Motors Inc.	206 North	1508	19
Hudson	Williams & Bugbee	945 Main	1231-W	bottom lines
Packard	G. Spencer Lee	735 Main	616	17
Plymouth	Bennington Garage Corp.	324 Main	193	20
Plymouth	Callan's Garage	N. Bennington rd	365	18
Plymouth	Roy C. Lampman	Pownal Center	20	top lines and f cover
Pontiac	Walter L. Barber Inc.	N. Bennington rd	1312-W	19
White (trucks)	Walter L. Barber Inc.	N. Bennington rd	1312-W	19

AUTOMOBILE TIRES AND TUBES

Goodrich	Monument Motors Inc.	206 North	1508	19
Goodrich	Maranville & Wassick	170 North	1530	21
Goodyear	W. H. Eddington	239 Main	1005	top lines
General	G. Spencer Lee	735 Main	616	17
U. S. Royal	Maranville & Wassick	170 North	1530	21

G. SPENCER LEE

THE TIRE SHOP

735 MAIN ST. BENNINGTON, VT.

PACKARD SALES AND SERVICE

SEE SPENCE FOR TIRES

GAS SUNOCO OILS

Packard

GENERAL TIRES AND TUBES

BATTERIES

"For Sunoco Lubrication, Tire and Battery Service—"

Call 616

CALLAN'S GARAGE
and
SERVICE STATION

JAMES G. CALLAN, Proprietor

Dealer in

PLYMOUTH and DE SOTO AUTOMOBILES

Also REO TRUCKS

Representing Real Transportation

Tydol Products and Accessories

General Auto Repairing

Expert Lubrication, Motor Tune-up, Ignition, Carburetion and Brake Service, Tires

Washing — Greasing — Storage

Service as You like it

Tel. Bennington 365

Located

NO. BENNINGTON RD. BENNINGTON, VT.

MARSHALL'S GARAGE INC.

Since 1916

BUICK AUTOMOBILES

Sales and Service

Authorized DUCO Service Station

Complete Service for all makes of Automobiles

Body and Fender Straightening

106 PARK ST. Tel. 740 BENNINGTON, VT.

PONTIAC WHITE TRUCK

General Repairing

GENUINE PONTIAC PARTS AND SERVICE
White Trucks, Olive Farm Equipment
We Buy Used Cars and Trucks

Walter L. Barber, Inc.

Call Bennington 1312-W
NO. BENNINGTON RD. BENNINGTON, VT.

Monument Motors, Inc.

Sales Ford Service

AMOCO PRODUCTS

206 NORTH ST. Tel. 1508 BENNINGTON, VT.

BENNINGTON GARAGE CORPORATION

Auto Supply Division

AUTO PARTS & SUPPLIES

WHOLESALE AND RETAIL

AUTO MACHINE SHOP SERVICE

Phone 193 or 1734

MAIN STREET BENNINGTON, VT.

BLUE LINE GARAGE

CLIFFORD A. SAUNDERS, Proprietor

GENERAL AUTO REPAIRING

COMPLETE RADIATOR SERVICE

AUTO BODY WORK—FRAME STRAIGHTENING

PAINTING—WELDING

311 SOUTH ST. Phone 1028-M BENNINGTON, VT.

Complete RADIATOR Service

Auto Body and Frame Straightening Phone 1331

F & W AUTO BODY SHOP

Welding and Lettering Duco Refinishing

Night Phone 593-M4 or 278-W

AUTHORIZED BEAR SERVICE

F. R. FOSTER 108-110 Union St. B. O. WELLER

MARANVILLE & WASSICK

GOODRICH AND U. S. ROYAL
TIRES—TUBES—BATTERIES

Automotive Accessories

U.S. TIRES

VULCANIZING—RECAPPING

170 NORTH ST. Tel. 1530 BENNINGTON, VT.

Conroy's Gulf Service

PHILIP J. CONROY, Proprietor

GASOLINE - OIL

TIRES—TUBES—BATTERIES

A. L. A. ROAD SERVICE

301 MAIN ST. Phone 791-W BENNINGTON, VT

CORNELL'S ESSO SERVICE STATION

ENOS M. CORNELL, Proprietor

The Station That Always Gives Good Service

Centrally Located, Carrying a Good Line of Auto Accessories, Tires, Tubes, etc.

Lubrication, Washing and Cleaning and Esso Products
Drive in—Service with a Welcome

Cor. Main and Depot Streets Tel. 1010 BENNINGTON, VT.

The Progressive Business Man . . .

Who Continually Informs the Public Regarding the Details of His Service Through These Pages Has the Spirit and Policy Which Assure His Customers Satisfaction and Reliability.

Patronize Him

The Churches

WITH A GRAND TOTAL OF FOURTEEN CHURCHES Representing all of the leading denominations, Bennington could properly be called a

City of Churches

These noble edifices placed at intervals about the city add much to its attractiveness and charm.

They are a factor that makes for the ready assimilation into the religious and social life of the community and hastens the time required to make citizens of the strangers who come to us.

The Church of today is the great institution for the planting of good thoughts in the minds of the people and stands as a bulwark against degrading influences that surround us.

Therefore, let us give a thought to these institutions that form so great a part of our city life, and in visualizing our future greatness as a city let us remember their value as

A Factor for Progress

Visitors in Our City Are Welcome in All Churches Regardless of Faith, Church or Creed

Second Congregational Church



Rev. Hugh A. Gillis, Minister

109 School St.

Telephone

Church and Parsonage 882

Church School	10:00 a. m.
Morning Worship	11:00 a. m.
Parsonage Club	6:00 p. m.

First Baptist Church

BENNINGTON, VERMONT



Rev. Robert Franklin Spencer, Pastor

301 Pleasant Street Tel. 1239

Church Telephone 1011-M

Church School	9:45 a. m.
Thursday	10:45 a. m.
Morning Worship	10:30 a. m.
Adult Classes	11:30 a. m.
Baptist Youth Fellowship	7:00 p. m.
Communion	First Sunday of Month

Strangers Cordially Welcome

We Invite You to Make this Your Church Home

The First Methodist Church

440 MAIN STREET

BENNINGTON, VERMONT

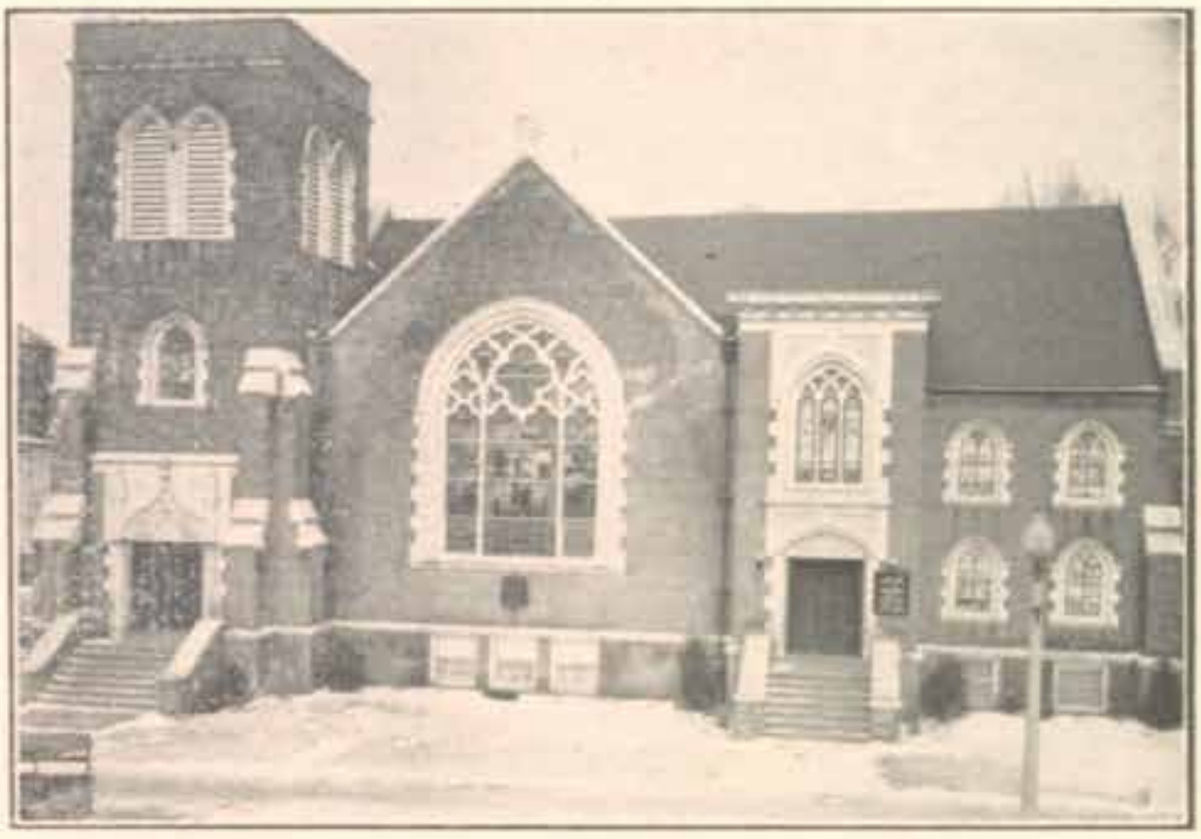

Rev. Frederick W. Vogell, D D., Pastor

130 Pleasant St.

Tel. Parsonage 1908-R Tel. Church Office 1908-W

SERVICES AND MEETINGS

Sunday School, 9:45 a. m.
Sunday Worship (Nursery during worship), 11:00 a. m.
Sunday Youth Fellowship, 6:00 p. m.; Worship, 7:30 p. m.
Midweek Bible Study, Thursdays 7:30 p. m.
Woman's Society Christian Service
First Monday of month 7:30 p. m.
Official Board, Last Monday of month 7:15 p. m.
Men's Forum, Last Monday of month 8:00 p. m.
Couples' Club, Second Friday of month 8:00 p. m.
Wesleyan Service Guild, Last Tuesday of month 7:30 p. m.
Sunday School Board, Third Wednesday of month 6:00 p. m.
Boy Scouts (as announced)
Choir Rehearsals, Thursdays each week

St. Peters Episcopal Church

PLEASANT STREET, Cor. SCHOOL BENNINGTON, VT.

REV. GEORGE HEALD, Rector

Residence 206 PLEASANT ST. BENNINGTON, VT.

Tel. 764



Sunday Services—8:00 and 10:45 a. m.

Sunday School—9:30 a. m.

Services—Saints Days—9:30 a. m.

Senior Warden—JED W. HURLBUT

Junior Warden—JOHN R. STONE

Treasurer—FRANCIS A. ENGLEHART

Clerk—OTTO R. BENNETT, JR.

St. Francis De Sales Church

WEST MAIN STREET
BENNINGTON, VERMONT

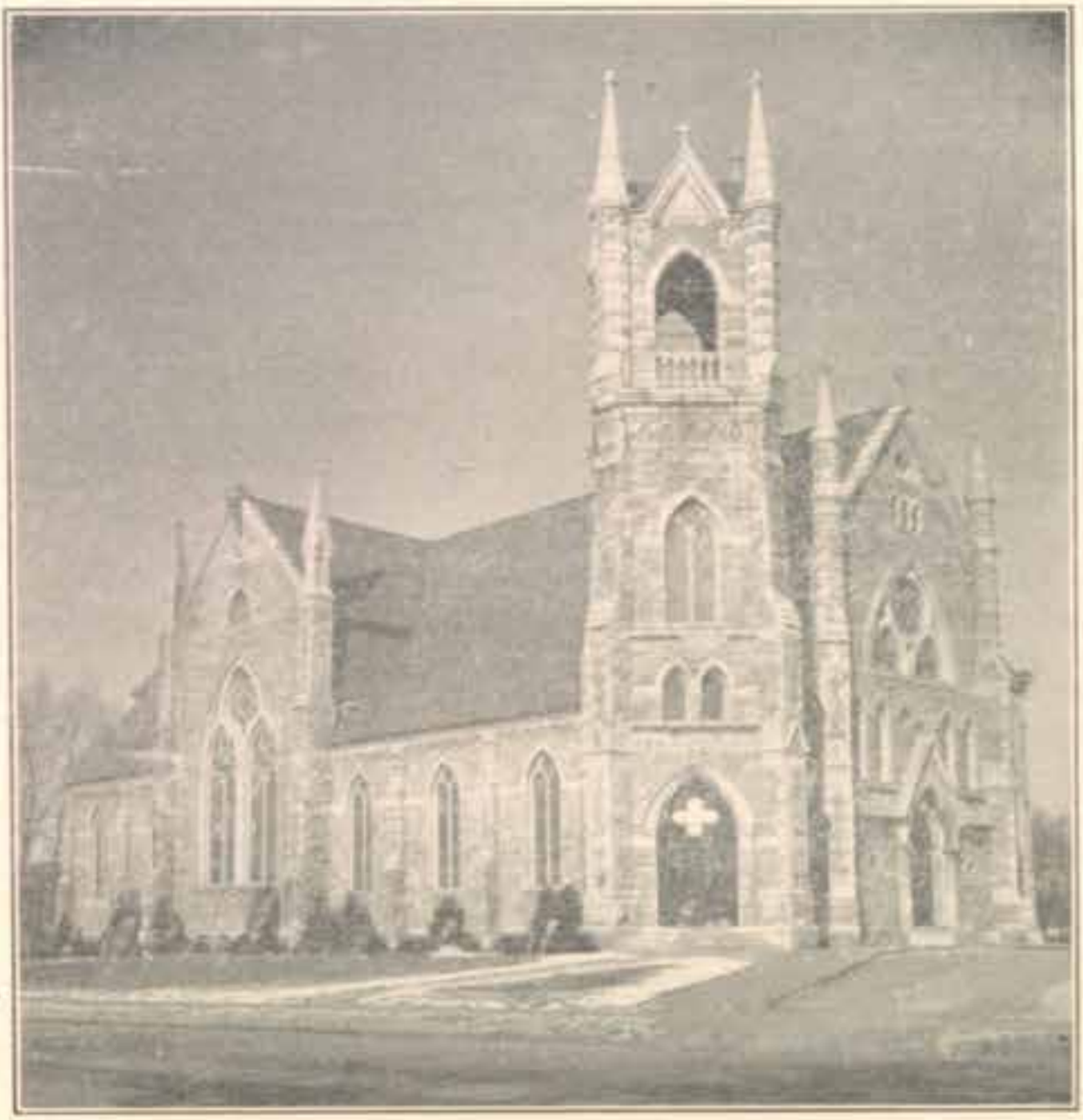

REV. THOMAS J. HENRY, Rector

Rectory 207 Main St.	Phone 196
Sunday Masses	7-9-10:30 a. m.
Holy Days of Obligation	5:30-7-9 a. m.
Daily Mass	7:30 a. m.
First Fridays	6-7:30 a. m.

St. John the Baptist

Roman Catholic

REV. WILLIAM L. DIGNAN, Pastor

NORTH BENNINGTON, VT.



MASSES

Sundays—8:00, 10:00 a. m.

Holy Days—5:30, 7:30 a. m.

Benediction—7:30 p. m.

FRATERNAL ORDER OF EAGLES

Bennington Aerie No. 1861

114-126 NORTH STREET Phone 620 BENNINGTON, VT.



OFFICERS

Harold Shimlintzky, Past Worthy President

F. Willard Sumner, Worthy Pres. Harry Statia, Worthy V-Pres.
Jerry Morgan, Worthy Sec. Benjamin Knapp, Worthy Conductor
Charles E. Blake, Outside Guard Earl F. Tripp, Worthy Chaplain

Thomas P. Toomey, Inside Guard

TRUSTEES

JAMES B. GIBNEY HONORIE DeLUDE JOHN H. MALONEY

OUR FOUR GREAT PRINCIPLES
LIBERTY, TRUTH, JUSTICE AND EQUALITY

Yearly Dues $13.00—We Pay Our Members $7.00 Weeky Sick Benefit
We Pay to the Dependents of our Members $125 Funeral Benefits
Our National Organization of over 1,300,000 Members Were Founders of the Mothers Pension Law, Workmen's Compensation Law and Old Age Pension Movements

Meetings First and Third Tuesdays 8 p. m. of Each Month

Knights of Columbus

Bennington Council No. 307

331 MAIN STREET BENNINGTON, VT.



OFFICERS

Grand Knight ..... H. R. HURLEY

Deputy Grand Knight ..... CHARLES E. KEOUGH

Financial Secretary ..... EARL L. ALDERMAN

Treasurer ..... ARMOND LAMPRON

Built in 1948

by

Nevins-Morrissey, Inc., General Contractors, Bennington, Vt.

AMERICAN RED CROSS

Bennington County Chapter

114 SOUTH STREET BENNINGTON, VT.



OFFICERS

Chairman, Clarence W. White

Vice-Chairman, Theodore L. Goddard

Secretary, Van Vechten Graves

Treasurer, Homer H. Webster

STAFF

Mrs. Henry B. Walbridge
Executive Secretary

Mrs. Eugene C. Burt
Home Service Secretary

Telephones: General Office 1204 Home Service 1204

Accident Prevention
Disaster
First Aid
Home Nursing
Home Service
Junior Red Cross
Water Safety
Blood Program
College Units
Volunteer Special Services:
Canteen Corps
Production Corps
Nurse's Aides Corps
Home Service Corps
Nutrition

Monument Roofing & Sheet Metal Co.

"Barrett Approved Roofer"





Phone 914-M

115 PRATT STREET BENNINGTON, VT.

Theo. A. Carpenter & Sons, Inc.

Established 1892

Lumber and Building Materials

PITTSBURGH PAINTS MADE WITH VITOLIZED OIL COLOR APPEARANCE HOMES-FARMS FACTORIES EQUIPMENT

Glass—Hardware

Store—708 Main St. Tel. 151

Yard—210-212 Scott St. Tel. 1016

BENNINGTON, VT.

A. J. Dewey & Sons

Lumber and Building Materials

Office and Yard 107, 109 McKinley St. BENNINGTON, VT.

Phone 294

W. H. MORSE

Construction and Lumber Co. Inc.

ROAD AND BRIDGE CONSTRUCTION, BULLDOZER WORK
DRIVEWAYS BUILT, CELLARS DUG
Construction Machinery Transportation

Bennington 1127-W

738 MAIN ST. BENNINGTON, VT.

MAURICE E. RUDD CO.

Electric Wiring and Contracting

ANYWHERE—ANY TIME

FRIGIDAIRE REFRIGERATORS AND RANGES

Sales and Service

Sparton Radios

33 Years in Business

475 MAIN STREET Tel. 566 BENNINGTON, VT.

A. J. CARON



CONTRACTOR

FOR

Plumbing & Heating

Good Workmanship

Best of Materials at Right Prices

315 SOUTH ST. Tel. 1424 BENNINGTON, VT.

J. H. Winslow

Plumbing & Heating Supply Co.

WHOLESALE—RETAIL

Gilbert & Barker Oil Heating Equipment, Glenwood Ranges, Prestline, Appliances, Water Systems, Building Material, Air Conditioning, Philgas, G. E. Kitchens

Phones 632-W, 1177-M or 965-M BENNINGTON, VT.

Baxter Lumber Co.

Wholesale Lumber & Logs

402 MAIN ST. Tel. 985 BENNINGTON, VT.

NO. BENNINGTON LUMBER CO. INC.

MILLING AND MANUFACTURERS OF WOOD PRODUCTS

HARD AND SOFT WOOD

Tel. 985 NO. BENNINGTON, VT.

The E. L. Nichols Store

Bennington's Largest Department Store

Under the management of L. H. NICHOLS and L. E. LOOMIS

Nationally Known Brands of Garments and Accessories

Extensive Fabric Dept.—McCall and Simplicity Patterns

The Store with 79 Years of Service

457-461 MAIN ST. Tel. 1031 BENNINGTON, VT.

Nichols Juvenile Shop

owned by L. H. NICHOLS

The Largest Children's Store in Vermont

Everything for Girls or Boys from Birth to 14 Years Old

National Advertised Brands a Specialty here

510 MAIN ST. Phone 937-W BENNINGTON, VT.

BOSTON STORE



TWENTY-FOUR DEPARTMENTS READY TO SERVE YOU

Linens	Wash Goods	China
Bedding	Dress Goods	Underwear
Domestics	Toilet Goods	Hosiery and Gloves
Patterns	Leather Goods	Laces
Draperies	Infants' Wear	Neckwear
Curtains	Dresses	Handkerchiefs
Corsets	Sweaters	Sewing Machines
Coats	Furs	Art Goods
Silks	Jewelry	Millinery
Linings	Books	Stationery
Umbrellas	Silverware	Shoes

RUGS AND FLOOR COVERINGS

RADIOS—HOUSE FURNISHINGS—GLASSWARE

TOYS—WASHING MACHINES

ELECTRIC REFRIGERATORS

Telephone 700

MAIL ORDERS SOLICITED

MAIN Cor. HOLDEN STS. NORTH ADAMS, MASS.

J. O. BURT S. A. BURT EST.

BURT BROS.

Men's Clothing

STETSON HATS, FREEMAN SHOES

Tel. 182

471 MAIN STREET BENNINGTON, VT.

Fienberg Stores Inc.

Men's, Women's and Children's Clothing

Jewelry—Electric Appliances
Leaders in Style and Quality

Telephone 1070

447 MAIN STREET BENNINGTON, VT.

Lovett & Boynton

DRAPERIES CURTAINS
CRETONNES WALLPAPERS
VENETIAN BLINDS WINDOW SHADES
FLOOR COVERINGS

Tel. 304

491 MAIN STREET BENNINGTON, VT.

You can most likely find it at

Wm. H. FREAR & CO.

THIRD AND FULTON STS. - TROY, NEW YORK

Where Bennington Comes to Shop

W. A. WRIGHT L. H. WRIGHT

Wright Way Laundry Co.

Launderers and Dry Cleaners

Modern Scientific Methods backed by many Years of Practical Experience

Let us Solve your Laundry and Cleaning Problem

Have It Done the "Wright-Way"

BENNINGTON, SHAFTSBURY, ARLINGTON and MANCHESTER

233 DIVISION ST. Tel. 964 BENNINGTON, VT.

KING CO
CLEANERS AND DYERS

Send it To A Master Cleaner and Dyer

All Kinds of Alterations—Work Guaranteed

Call Us For Service—Phone 400

311 MAIN STREET BENNINGTON, VT.

Marra's Shoe Repairing

All Types of

Repairing and Rebuilding

SHOES AND RUBBERS

101 NORTH ST. BENNINGTON, VT.

Bennington Free Library

SILVER Cor. UNION STREETS BENNINGTON, VT.

Number of Volumes 48,647

A City Directory Library of about 200 cities and towns in the U. S.



OFFICERS

V-Pres., Dr. Alan Evens
Cor. Sec., Van Vechten Graves
Treas., W. S. Temple
Rec. Sec., T. H. Thomas

BOARD OF MANAGERS

A. J. Holden
F. E. Howe
H. H. Webster
W. E. Bissell
J. G. Irons, D. D. S.

LIBRARY STAFF

Mrs. Florence H. Moses, Librarian
Mrs. Mary Plumb, Assistant

Hours: Every day 10-12; 2-5:30 p. m. Monday, Thursday, Saturday 7-9 p. m.

Bennington Graded School District

BENNINGTON, VERMONT



DR. FRANCIS TOMASI, Pres. School Trustees, Tel. 957-W

ALLAN J. HEATH, Supt. of Schools, Tel. 342

WALTER C. WOOD, High School Prin., Tel. 1533

Six Year High School—595 Pupils

Graduating Class of 1948 Numbered 92

College, Commercial, Social Arts and Home-Making Courses
Woodworking Courses

Bennington Elementary School System Consists of Two Grade Schools with 18 Teachers and 522 Pupils

Eight Special Instructors Teaching Music, Art, Physical Training, Manual Training, Home Economics and Diversified Cooperative Training

The rates for Tuition are: High School, $150 per year; Elementary Schools, $90 per year

Bennington College

Bennington, Vermont



A Liberal Arts College for Women

Incorporated under the laws of Vermont in 1925; opened September, 1932; the first class graduated in June, 1936.

Located on 350 acres of land just off the Bennington-North Bennington road to the east, back of Bennington Falls, on a plateau, affording a view of the Green and Taconic Mountains.

Bennington College has an enrollment of about 300 students and faculty numbering about 55.

OFFICERS OF ADMINISTRATION

President, FREDERICK H. BURKHARDT

Director of Admissions and Student Personnel, MARY JOSEPHINE SHELLY

Librarian, MRS. GLADYS Y. LESLIE

Comptroller, MISS MYRA H. JONES

Superintendent of Buildings and Grounds, BURTON S. WINSLOW

Director of Dining Halls and Residences, MRS. JUDITH AMES COOKE

Director of Non-Resident Term and Placement—BERTHA H. FUNNELL

A FOUNDATION FOR TOMORROW

Prepare NOW for a Successful Business Career

S. J. B. S. graduates secure preferred positions because of tested methods and fine reputation.

COURSES OFFERED

Secretarial-Accounting

Secretarial

General Business

Typewriting and Business Machines

Your entire business career will be determined by what preparation you make—what training you receive. Assure yourself of success by taking S. J. B. S's guaranteed training which will fit you quickly for a well-paid position and promotion in business—where your ability will be recognized and rewarded.

Bulletin free on request

St. Joseph Business School
of
Secretarial Science
and
Business Administration

194 NORTH ST. Phone 571 BENNINGTON, VT.

Fillmore Farms, Inc.



Registered Ayrshires

Herds Fully Accredited

JAMES C. JEROME, V-Pres. HENRY M. STEEL, Mgr.

WEST ROAD Phone 7 BENNINGTON, VT.

James F. Nelson

FARM EQUIPMENT

Frigidaire Appliances

Made only by General Motors

SALES AND SERVICE

International Harvester
McCormick-Deering
New Holland Machines
Jamesway Barn and Poultry Equipment
Williams Oil-O-Matic Oil Burners
Fairbanks Morse Water Systems
Permutit Water Softeners
Andes Ranges
Goodyear and General Implement Tires
Agrico Fertilizers

---

154 NORTH ST. Tel. 262 BENNINGTON, VT.

Moore's Greenhouses

J. J. MOORE, Proprietor

Phone 249

SCHOOL STREET BENNINGTON, VT.



20,000 Square Feet of Glass Devoted to the Growing of the CHOICEST

Cut Flowers and Flowering Plants

Orchids - Gardenias - Violets

The Largest Selection of Cut Flowers and Flowering Plants in Vermont

Bonded Members
Florists Telegraph Delivery

BENNINGTON COUNTY FLYING SERVICE

DAILEY AIRPORT

SOUTH SHAFTSBURY, VT.



Flight Instruction

Charter Service

Plane Rental

AIRPLANE

Sales & Service

C. A. A. Approved Flight School—No. 8639

Flight Training Under G. I. Bill

Telephone Bennington 1232-W2 or 568-M11

Fairdale Farms, Inc.



Registered Ayrshire Cattle
Certified Milk
Superior Dairy and Maple Products

Golden Guernsey Milk, Buttermilk, Cream
Ice Cream, Cottage Cheese, Butter and Eggs
West Road

BENNINGTON, VERMONT Telephone 1150

Branches and Distributors in
Albany, Troy, Hoosick Falls, New York
Pittsfield, North Adams, Williamstown, Massachusetts
Manchester, Arlington, Dorset, Peru, Vermont

HENRY M. TUTTLE CO. INC.

Coal - Coke - Fuel Oil

Mayflower Bottled Gas
Electric Furnace Man Automatic Coal Stokers
Timken and G. E. Oil Burners
Blue Coal Heat Regulators
Oil Burner and Stoker Controls

COMPLETE HEATING SYSTEMS AND ENGINEERING

Youngstown Kitchens—All Types of Ranges, Flexscreens

LAUNDERALL AUTOMATIC WASHERS

Lowe Bros. Paint—Glass Wool Insulation

BUILDER'S SUPPLIES

Brick, Lime, Cement, Wall Plaster, Wall Board, Fire Brick, Fire Clay, Sewer Pipe, Flue Linings, Roofing, Building Paper, Sheet Aluminum, Tile Board, Metal Lath

113 DEPOT STREET Tel. 49 BENNINGTON, VT

Stone Mill Feed Store

C. H. WOOD, Proprietor

Feeds - Roofing - Lumber

Tel. 22-M

171 NORTH STREET BENNINGTON, VT.

VERMONT BITUMINOUS SERVICE

T. REED MONINGER, Proprietor

TAR ASPHALT SALES & SERVICE

Phone 1521

111 GRAND VIEW BENNINGTON, VT.

THE TROY SAVINGS BANK

State and Second Sts. TROY, NEW YORK

Member Federal Deposit Insurance Corporation

Third Oldest Savings Bank in New York State

Assets Over Forty-eight Millions

Put Your Money to Work Where
It Currently Earns 2% Interest a Year

Deposits taken from $1.00 to $7500.00

Interest credited Semi-annually April 1 and October 1

Always a Good Show

AT THE

GENERAL STARK THEATRE

Phone 1170

BENNINGTON, VERMONT

THE DIRECTORY

is a mirror reflecting every phase of municipal life and progress. Every business should be correctly and completely listed.

ARE YOU?

W. A. HILL
Westinghouse Appliances

EVERY HOUSE NEEDS WESTINGHOUSE
514 MAIN ST. Tel. 634 BENNINGTON, VT.

F. N. Holliday
Electric Appliances

HOT POINT REFRIGERATORS, STOVES, WATER HEATERS
HART OIL BURNERS
FARM BUREAU MUTUAL AUTOMOBILE INSURANCE CO.
LIFE, AUTOMOBILE, GEN. LIABILITY, HOSPITALIZATION
112 NORTH ST. Tel. 1606-W BENNINGTON, VT.

CLARK ELECTRIC STORE
Crosley Shelvador Refrigerators
Crosley Radios and Ranges

BLACKSTONE WASHERS, ELECTRICAL APPLIANCES OF ALL KINDS
OIL BURNERS
332 MAIN ST. Tel. 745 BENNINGTON, VT.

LEO'S RADIO SHOP
Refrigeration & Appliance Service

Specialists in Radio, F. M. and Television and Loud Speaker Systems
Service of Electric Ranges, Washing Machines, Ironers
Loud Speaker Systems For Rent
"THE SHOP WHERE A SQUARE DEAL ALWAYS AWAITS YOU"
216 BEECH ST. Tel. 497 BENNINGTON, VT.

A. H. Winslow, Inc.

Everything
in
Hardware and Housewares

335-343 MAIN ST. Tel. 705 BENNINGTON, VT.

C. L. White

Paint, Glass and Wallpaper Store

GLASS SPECIALISTS
Store Front Construction
Safety Glass Installed
Paints, Varnishes, Wallpaper

CLAYTON L. WHITE, Proprietor

201-203 NORTH ST. Phone 1191-W BENNINGTON, VT.

Montgomery Ward & Co.

Catalog Order Office

Shop at
"THE BIGGEST STORE IN TOWN"

OVER 100,000 ITEMS IN OUR CATALOG
PATRICIA RYAN, Manager

112 SOUTH STREET Phone 1500 BENNINGTON, VT.

Copies of This Directory
For Sale by the Publishers

H. A. MANNING CO.

33 LYMAN STREET SPRINGFIELD 3, MASS.

Paradise Restaurant

JAMES J. PLAYOTES, Proprietor

Where Good Food Is Served

GOOD FOOD SERVED RIGHT MEANS GOOD HEALTH



Delicious Full Course Dinners

Cooked and Served as you like them

Menu Changed Daily

GOOD COFFEE TASTY DESSERTS

WE SPECIALIZE IN SEA FOODS

Tel. BENNINGTON 770

"YOU DINE WELL WHEN YOU DINE AT THE PARADISE"

431 MAIN ST. BENNINGTON, VT.

Raleigh's Restaurant

417 MAIN ST. Tel. 1304 BENNINGTON, VT.



An Eating Place of Refinement

It is ideal—where the best of Foods are served

Menu Changed Daily

Special Business Men's Luncheon, and Wonderful Evening Dinners

Catering for Banquets and Private Parties

"Where Every Meal is a Pleasant Memory"

American Coffee Shop

JOHN J. LEAHY and MARY C. LEAHY

Vestibule of Democracy

Open Daily 5:45 a. m. to Midnight

Prompt Service — Choice Foods

Prepared Right — Moderate Prices

Try one of our Gastronomical Triumphs

336 MAIN STREET — Tel. 892 — BENNINGTON, VT.

RENDEZVOUS FOR THE FORGOTTEN MAN

Telephone 1144-W — State Inspection

MOLLY STARK HOUSE

MR. and MRS. C. E. KEELER, Proprietors

A COMFORTABLE GUEST HOME

OPEN ALL YEAR

On Route 9

1067 EAST MAIN ST. — BENNINGTON, VT.

WEEKS RESTAURANT INC.

Manned by Men of Years of Successful Experience

Home of Good Pastry

STEAKS—CHOPS

Catering Service

REASONABLE PRICES—PROMPT SERVICE

105 NORTH ST. — Phone 265-W — BENNINGTON, VT.

THE DIRECTORY

is a mirror reflecting every phase of municipal life and progress.
Every business should be correctly and completely listed.

ARE YOU?

TRACY E. KENYON

Real Estate **Property Management**
Insurance

407 MAIN ST. Tel. 940 BENNINGTON, VT.

NOVECK'S

EVERYTHING MUSICAL - - -

MUSICAL INSTRUMENTS - PIANOS - SHEET MUSIC

RECORDS
Phonographs
Record Players

RADIOS
Phonograph
Combinations

CAMERAS
Photo Supplies
Photo Finishing

PORTABLE TYPEWRITERS

411 MAIN ST. Tel. 43 BENNINGTON, VT.

Wood's Print Shop

C. LYNN WOOD, Proprietor

JOB PRINTING

All Kinds of Printing—Rubber Stamps

Same Location 65 Years

512 MAIN STREET BENNINGTON, VT.

H. A. MANNING CO.

DIRECTORY AND MAP PUBLISHERS

277 STATE STREET SCHENECTADY 5, N. Y.
104 HANOVER STREET BOSTON 13, MASS.
33 LYMAN STREET SPRINGFIELD 3, MASS.

INDUSTRIAL BENNINGTON

Bennington manufactures a wide variety of high class products. Its main contribution as a manufacturing community is in the textile industry. This industry predominates through the manufacture of woolen cloth and knitted wear. The manufacture of paper products and furniture are two other industries well represented in Bennington.

Other lines of manufacture in the Bennington area are bedding, brushes, fancy papers, clay products, dairy products, hardware, hosiery, machinery, tools, needles, offset process printing, toys, novelties, plastics, waists, underwear and water coolers.

Bennington's location in the southwestern corner of Vermont near to the large population centers of the east, yet far enough away to eliminate disturbing labor troubles make it an ideal community to locate industries.

The following pages are devoted to a description of some of the leading manufacturers of the area:

	Page
Ben-Mont Papers, Fancy Papers	60
Bennington Mills, Knitted Fabric	58
Bennington Yarn Inc., Yarn	59
H. E. Bradford Co., Underwear	61
Charles Cooper Co., Knitting Needles	62
E-Z Mills, Underwear	63
No. Bennington Paper Mills, Tissue Paper	65
Old Bennington Weavers, Woolens	64
Robert Reis Co. (Benn. Mfg. Co.), Underwear	57
Valentine Mills, Woolens	66

It is on the main line of the Rutland Railroad between New York City and Montreal with direct connections only a few miles away with the N. Y. Central R. R., the Delaware and Hudson R. R. and the Boston and Maine R. R. Being at the crossroads of two trunk highways north and south and east and west, it provides excellent trucking facilities to all the large markets of the east.

BENNINGTON MFG. CO.



Makers of

REIS

UNDERWEAR

and

SPORTSWEAR

Phone 1051

186 North St.

BENNINGTON, VT.

BENNINGTON MILLS



Manufacturers of

KNITTED
FABRICS

★ ★ ★ ★ ★

Phone 51

Ben Mont Avenue

BENNINGTON, VT.

BENNINGTON YARN

INCORPORATED

Manufacturers of

WOOLEN YARN

for

KNITTING

and

WEAVING

President—RICHARD E. WATERHOUSE, JR.

Treas & Gen. Mgr.—JOSEPH P. GAUDET

Phone 799

915 Main St. Bennington, Vt.

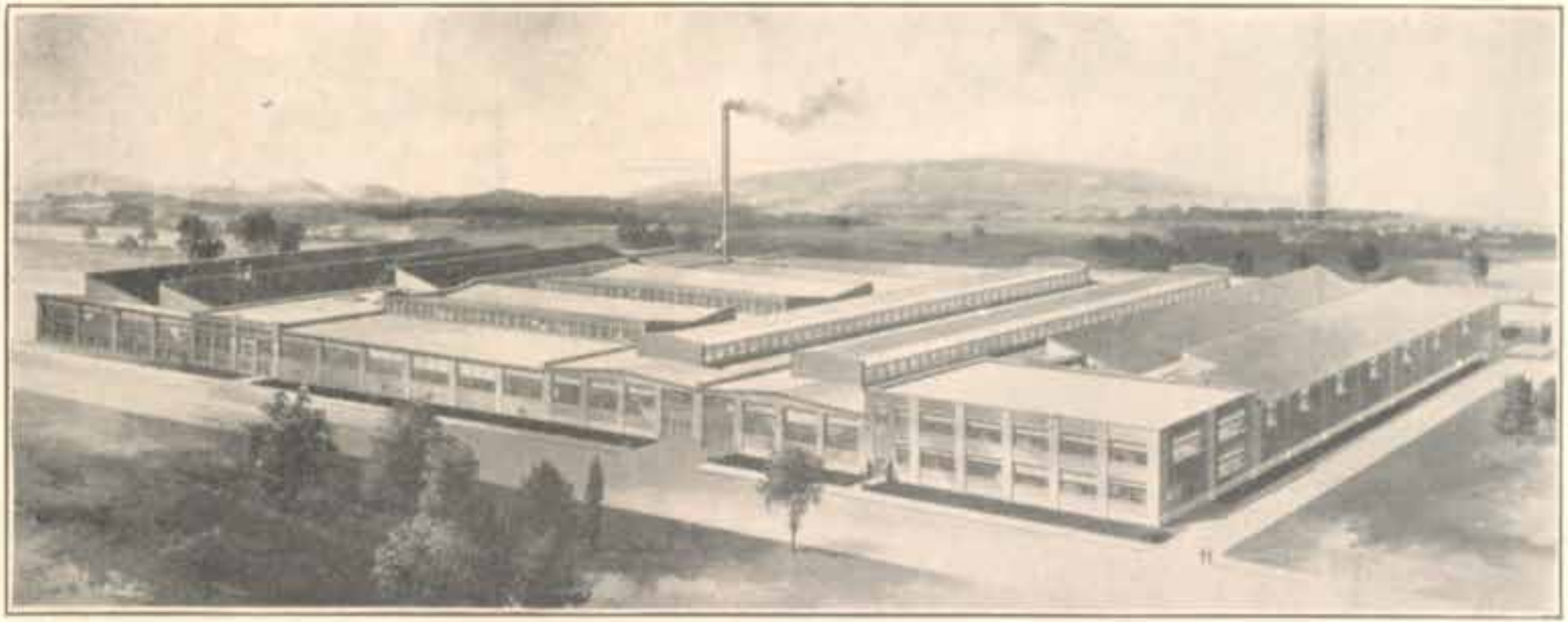

BEN-MONT PAPERS, INC.

MANUFACTURERS OF

Waxed Papers, Gift Wrappings, Paper Draperies and Paper Specialties

BEN MONT AVENUE BENNINGTON, VT.

Established 1854 Incorporated 1918

THE H. E. BRADFORD CO., Inc.



Makers of Men's Wool Union Suits

OLDEST CONTINUOUS OPERATING UNDERWEAR MILL IN AMERICA

Established 1859 Incorporated 1930

CHARLES COOPER CO., INC.

JOHN J. HAYES, Pres. and General Manager
JULIA S. HAYES, Vice-President
CATHERINE A. CRANEN, Treasurer



Manufacturers of

Knitting Machines

Latch and Spring-Beard Knitting Needles

Phone 60

630 MAIN ST. BENNINGTON, VT.



THE NEW BENNINGTON VERMONT PLANT
OF

THE E-Z MILLS, INC.

★ ★ ★ ★ ★

E-Z UNDERWEAR
For Any Child of Any Age
SINCE 1895

OTIS UNDERWEAR
For Men and Boys
SINCE 1866

LAWRENCE UNDERWEAR
For Men
SINCE 1831

OLD BENNINGTON WEAVERS, INC.

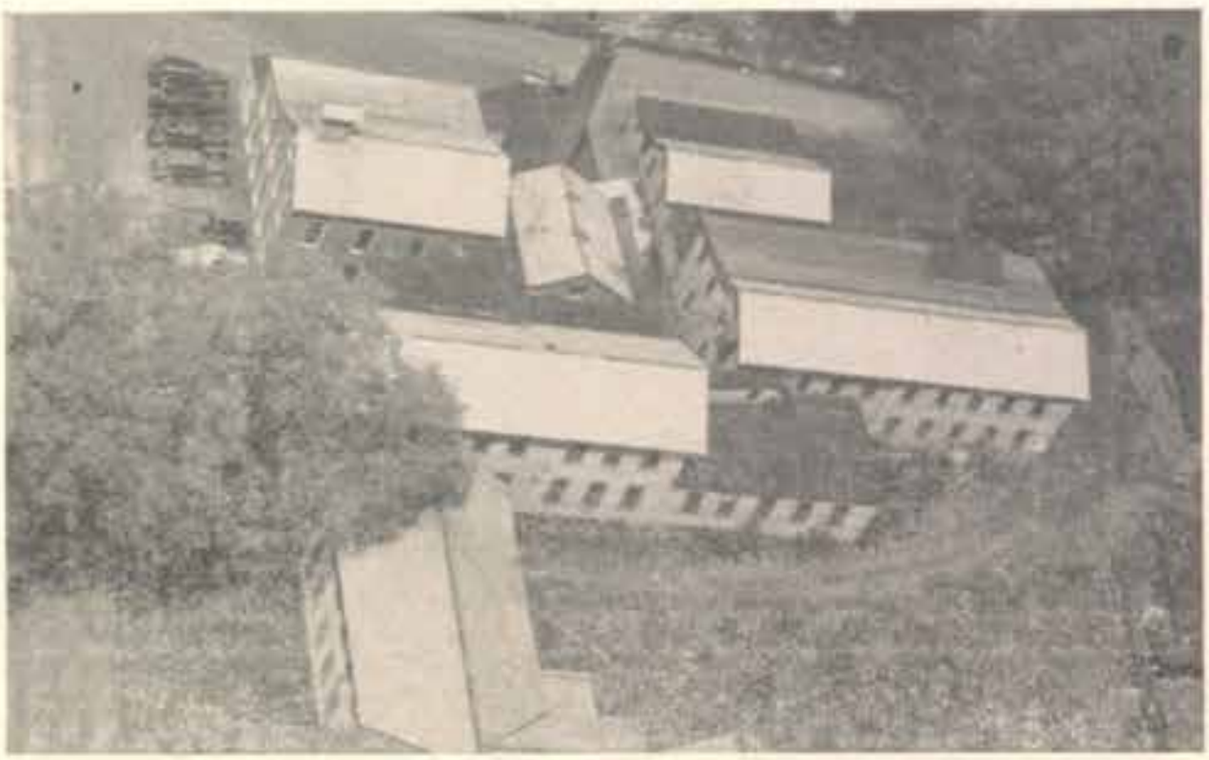

Manufacturers of

Men's and Women's Wear

WOOLEN GOODS

Office and Factory — 109 Division St.

Phone 889 — BENNINGTON, VT.

NORTH BENNINGTON PAPER MILLS, INC.

W. B. FRIENDSHIP, Manager



Manufacturers

of

Fine Wrapping Tissue

and

Tissue Products

Tel. 560

NORTH BENNINGTON VERMONT

Valentine Mills

(David, Chester and Irving Cummings)



Our Woolen Plant at Bennington, Vt.

Manufacturers of Women's Wear Woolen Goods

Plant
Phone 404—BENNINGTON, VT.

NEW YORK OFFICE
450 7th Ave.

STRUCTURAL Steel - - - Ornamental Iron

Reinforcing Steel

We fabricate steel to meet the requirements of your building, bridge or other framed structures. Large stocks of material for quick service on small jobs and initial requirements on larger contracts. Consult our Engineering Department for assistance.

SSVC

FABRICATORS AND ENGINEERS

PLANT AND WAREHOUSE
207 FLYNN AVENUE
BURLINGTON, VT.
Telephone 5740

VERMONT STRUCTURAL STEEL CORP.

MULLEN BROS. INC.

MOVERS

COAST TO COAST SERVICE

STORAGE—SHIPPING—PACKING
CRATING—INDUSTRIAL HAULING

Agents for Aero Mayflower Transit Co.

80 STATE ST. Phone 890 NO. ADAMS, MASS.

THE GRINDING SHOP

Lawnmower, Saw Filing

TOOLS OF ALL KINDS GROUND

206 SILVER ST. Phone 624-W

F. B. NEWTON, Proprietor

Henry W. Putnam Memorial Hospital

JOHN R. STONE
Administrator



A Non-Profit Community Hospital

Approved by The American College of Surgeons

Member of American Hospital Association and Vermont Hospital Association

Private, Semi-private and Ward Accommodations for Acute Medical Care

Complete Laboratory, Radiology and Physiotherapy Services

Tel. Bennington 460

JAMES S. DENNIS
President

HENRY B. WALBRIDGE
Secretary

DEWEY STREET BENNINGTON, VT.

Bennington Studio

Commercial Photography



Portraits
Photo Supplies

Blue Printing Picture Framing Photostats

Copying—News and Press Photos

Developing, Printing and Enlarging

Hours 9 a. m.—5:30 p. m.

412 MAIN STREET Tel. 942 BENNINGTON, VT.

We Announce Herewith

The Combination of Two Formerly Separate Directories into One Consolidated Edition for 1949 - -

The New Bennington, North Bennington, Shaftsbury, Arlington, Vermont and Hoosick Falls & Hoosick Township N. Y. Directory.

With Bennington and Hoosick Falls in the same Trading Area, we are attempting to give the Business Firms and Residents a more Complete Directory Service, by combining these two Old Directories under One Cover.

We trust that our subscribers will appreciate this extra service we are furnishing, and that their patronage will warrant the continuation of this New Service.

H. A. MANNING CO.

Your Publishers For Over 40 Years

Ruskin the Mover

ABE RUSKIN, Proprietor

444-446 MAIN STREET BENNINGTON, VT.

Telephone 702

✠

Taxi Service

and

Interstate Household Mover



Local and Long Distance Moving

I. C. C. RATES

FURNITURE MOVING

PIANO MOVING A SPECIALTY

✠

WE MOVE ANYTHING — ANYWHERE

✠

TRUCKING SERVICE THAT SATISFIES

DAY AND NIGHT SERVICE

ALL GOODS INSURED IN TRANSIT

THE EVENING BANNER

BENNINGTON, VT.

A Daily Newspaper That Reaches Every Family In Bennington's Trade Area.

Its Advertising Rates Are Within The Reach of All.

Nowhere In The Country Can The Advertiser Get Better Service For An Equal Outlay.

Bennington Evening Banner

425 Main St. - - Bennington, Vt.

W. H. Wills Insurance Agency, Inc.
Phone 500
BENNINGTON, VT. *Insurance - Real Estate*

MANNING'S

Bennington Alphabetical Directory 1949

Copyright 1949, by H. A. Manning Co.

PUBLISHERS' NOTICE

The information in this directory is obtained as far as possible by actual canvass, compiled in a way to insure maximum accuracy. While the publishers will in no way be held responsible for any errors that may occur, they will be pleased to have any inaccuracies called to their attention, for correction in succeeding editions.

TO FIND A NAME YOU MUST KNOW HOW TO SPELL IT

There are many ways of spelling some names with practically the same pronunciation

Abbreviations—In the following pages: assn, association; av, avenue; blk, block; bldg; building; bkpr, bookkeeper; c, corner; ct, court; emp, employed; h, house; mls, miles; n, near; opp, opposite; opr, operative and operator; pl, place; rd, road; ry, railway; slsm, salesman; sq, square; rem, removed; r, rooms; sten, stenographer; supt, superintendent; treas, treasurer; ter, terrace; RD rural delivery; E, East; N, North; S, South; W, West; wid, widow; dist, district; N B, North Bennington; OB, Old Bennington

Ben-Mont Papers Inc	BMP	National Carbon Co	NCCo
Bennington Brush Co	B Brush Co	New England Telephone & Telegraph Co	NET&TCo
Bennington College	B College		
Bennington Mills	B Mills	Old Bennington Weavers	OBW
Bennington Paper Box Factory	B P BF	United States Army	USA
Central Vt Public Service Corp	CVt PS Corp	United States Army Air Force	USAAF
Charles Cooper Co	C Copper Co	United States Marine Corps	USMC
General Electric	GE	United States Navy	USN
H E Bradford Co	HEBCo	Womens Army Corps	WAC
H T Cushman Mfg Co	HTCMfg Co	Womens Auxiliary VE Service	WAVES

L A Conroy's Gulf Service (emergency service) **301 Main see p 21**

Abair Archie A (Harriet) emp Keough Bros h 129 McCall

Abrams Lorinna L (Mrs Donald) bkpr Peck's Garage r Fairdale Farms

Ace Alma H Mrs artist Ben-Mont Papers h2 Hamlin av

Adams Barbara (Mrs Kirt A) tchr h131 Putman

" C Wayne (Susan W) prop The Adams Hardware Co h308 South

" Caryl T (Sally K) dentist 108 Grandview h do

" Charles E Jr garbage collector rCE Adams

" Clara wid Charles E h Branch ext RD2

" Clifford emp Dairy Bar r331 School

ADAMS CLOTHES SHOP (John P Proud and Mrs Frances P Adams) **404 Main see top lines**

" Donald W (Barbara) brakeman B&MRR r230 Beech

" Ella S Mrs emp E-ZCo h331 School

ADAMS FRANCES P wid **Frank G** (**Adams Clothes Shop**) **h136 Main**

" Fred C treas Bennington County Savings Bank res Brattleboro

" Hardware Co The C Wayne Adams prop hardware paints etc 497 Main

" J Richard (Ida B) emp BMills h Monument av OB

" J Tracy (Bertha M) repairman NET&T Co h219 Washington av

" Kirt A (Barbara) emp E-Z Mills r131 Putnam

" Kirt W (Ella) retired h131 Putnam

" Mary H Mrs judge probate court h204 Weeks

ADIRONDACK HOMES INC Fred E Howard distributor 204-208 South see bottom lines

AETNA CASUALTY & SURETY CO William H Wills Insurance Agency Inc agts 310 Main

YE GIFT BOX JEWELERS Jewelry - Diamonds
430 MAIN STREET PHONE 57-W BENNINGTON, VT.

Adams Clothes Shop
BENNINGTON, VT.

"Shoes .. Too"

McGregor Features the Finest Sportswear

Agan A Martin (Olive) emp B College h239 Union
" Katherine Mrs emp E-Z Mills h113 Union
" Olive (Mrs A Martin) emp Nat Carbon Co h239 Union
Agostini Frances A (Susan D) emp Mass h126 Jefferson av
" Ray prop Ray's Beauty Shoppe Arlington res Sandgate
" Victor A (Helen) lawyer 402 Main h302 Washington av
" Victor A Jr student r302 Washington av
Ahearn Caroline L sten r710 Main
" Edward M (Doris) pntr h710 Main
" John retired r207 Bradford
" John E student r710 Main
Aiken Walter M (Drucella) elec h257 Union
Aimes Russell (Ruth G) truck driver Earl Burgess h109 McCall
Ainsworth Albert G (Lettie) farmhand h Branch ext RD2
" Arnold emp Ben-Mont Papers r505 Gage
" Mabel Mrs h505 Gage
Aja Flora (Mrs Raymond C) nurse 148 Imperial av h do
" Raymond C (Flora) com traveler h148 Imperial av
Akers Samuel L (Mildred E) h715 Main
Albyn Sally emp Nat Carbon Co r717 Main
Alderman Beatrice (Mrs Earl L) emp E-Z Mills h107 Stark
ALDERMAN EARL L (Beatrice) dyer Valentine Mills and fin sec Knights of Columbus h 107 Stark
Aldrich Carrie wid George h304 School
" Ruth H emp E-ZMills r304 School
Alexander James W (Mary J) cond RutRR h250 Depot
" Rose wid Said h810 Gage
Allard A Edmond bank examiner r160 S Branch
" Catherine r319 Safford
" Edward J (Lillian) emp Benn Yarn Co h rear 1083 Main
" Elizabeth wid J William h205 Branch
" George AJr(Rita)emp B Garage h7 Hawks pl
" George A (Marceline) emp Woodford h160 S Branch
" Harold J emp Woodford r rear 1083 Main
" Joseph P (Jacqueline) emp Hoosick Falls h933 Gage
" Madeline M clk Fashion Fair r160 S Branch
" Mary C emp E-ZMills r rear 1083 Main
" Rita M emp E-ZMills r rear 1083 Main
Allen Alfred A Jr emp Polygraphic Co r311 Main
" Alfred A (Melvina) prop Ben Mont Fixit Shop h311 Main
" Arthur M h215 Grove
" Carl E (Marian N) emp HBC Mfg Co h Pleasant Valley
" Catherine emp Warner Nursing Home r 109 Valentine
" Irving W (Marjorie) bkpr Ben-Mont Papers Inc h339 Dewey
" John D (Betty) prod mgr Arlington h Dunham
" Lewis M (Helen) lab h LeBlanch av RD1
" Mary B sten WH Wills r312 South
" May Mrs emp E-ZMills h212 Pleasant
" Robert (Virginia) linoleum layer h639 Main
Allison Ada P wid Robert r236 Union
Amandon C Mason (Rita A) emp Post Office h109 Jefferson av
" Gerald (Loretta) sta opr C Vt PS Corp h121½ Dewey
" Rita A (Mrs C Mason) office mgr B Brush Co h109 Jefferson av
Ameen Solomon retired 809 Main h810 Gage
Amell Veronica M waitress r122 Pleasant
AMERICAN COFFEE SHOP (John J and Mary C Leahy) lunch 336 Main see p 54
" Legion Rooms 469 Main
AMERICAN RED CROSS BENNINGTON COUNTY CHAPTER chairman Clarence W White; v-chairman Theodore N Goddard sec Van Vechten Graves exec sec Mrs Henry B Walbridge home ser sec Mrs Eugene Burt treas Homer H Webster 114 South see p 31
Amidon Francis K (Mary) carp h825 Gage
" Marguerite emp HEBCo r802 Gage
" Mary (Mrs Francis K) emp E-ZMills h825 Gage
Amoco Service Station Arthur L Briggs prop 220 River
Anderson Alexander T (Senja) gas sta South h do
" Kurt sec B College r do
" Leonard M (Beatrice) painter and paper hanger h205 North 3A
Andrews Anna E (Mrs Clarence L) emp Grand Union r201 Bradford
" Arny A (Mrs William H) asst B Free Library r316 Silver
" Carrie dom 120 Grandview r Mrs Cora Rose
" Clarence L (Anna E) textile wkr r201 Bradford
" Frank R (Grace) emp HTCMfgCo h N Bennington rd
" Frederick F (Frances) caretaker Warren A Leonard OB r do
" H Percy (Edith) lab h N Bennington rd RD1
" Harold W (Beatrice) emp D Cummings Inc h97 Oakes
" Harold W Jr emp Stark Theatre h97 Oakes
" Harry lab h1 Bennington rd RD1

FAIRBANKS EXPRESS
TERMINAL NORTH HOOSICK RD.

Daily Service Albany, Troy, Bennington
Phone Bennington 650
HOOSICK FALLS, N. Y.

W. H. Eddington GOODYEAR TIRES
239 MAIN ST. TEL. 1005 BENNINGTON

" Helen cataloguer B College r do
" Henry (Eva) emp town h Lyons District
" Henry (Grace) emp town h Park st ext
" Irene C r N Bennington rd RD1
" Roger L USA r N Bennington rd RD1
" William A (Eileen W) clk r233 Maple
Antonio Eva wid Joseph emp B Weaver h111 Union
" Frank (Eva) lab h White Chapel rd RD1
" George H r122 Union
" Laura M Mrs h122 Union
APEX INSULATORS INC Ralph Eydenberg pres 449 Main see bottom lines
Apfelbrecher Caroline maid 9 Monument av OB r do
ARAX SHOP THE Arax Ruth Shearer Lingerie & Hosiery ladies clothing 414 Main
Armstrong Alice J wid Marcus P h316 Gage
" Catherine emp Brattleboro Retreat r105 Congress
" Charles h Mt Anthony rd RD1
" Edward G (Mae) emp Ben-Mont Papers h221 River
" Edward K Jr emp Wilson's Mkt r113 Gage
" Effie wid Edward K emp Wright Way Laundry Co h635 Main
" Elizabeth C hairdresser 439 Main r108 Grant
" Etta M wid Lyman L h204 Maple
" Harley tchr Moorestown NJ r105 Congress
" Harry h108 Grant
" Hollis B (Hazel) emp Socony h902 Gage
" John C (Nellie C) physician 8 Main N B h do
" Lee F (Lillie W) slsm h105 Congress
" Lynn P Mrs h Mt Anthony rd OB RD1 (sum res)
" Warren emp 300 Pleasant r204 Maple
Arrison Richard F (Evelyn M) mgr Johnson & Dix h310 Elm
Art Ward Service Station Arthur F Ward prop 308 North
" Ward Motor Sales Arthur Ward prop 150 Ben Mont av
ART WARD'S MOTOR SALES Kaiser Frazer Sales & Service Art Ward prop 150 Ben Mont av see bottom lines
Atkins Charles (Anna) h134 Lincoln
ATKINS CLIFFORD F (Leone) prop Atkins Jewelers res Arlington
ATKINS JEWELERS Clifford F Atkins prop 409 Main tel 905 M see back cover
Atlantic & Pacific Tea Co The Great Robert Roy mgr Les Butler meat mgr 109 South
Atwell Edith F h217 Union
ATWELL HELEN M sec Morrissey & Barber r217 Union
Atwood Bessie Mrs h615 Main
" Forrest S (Florence M) clk Economy Auto Stores Inc h234 Union
Audy Charles emp A S Payne Inc h Barker ext NB
Augar Charles emp meat cutter 119 Park r209 Maple
Austin Chas E (Lucille) emp HLCMfgCo h Houghton N B
" Edwin J (Hazel S) clk PO h Hall N B
" Frederick N (Ruth R) emp GE h114 Observatory
" Hattie r202 Branch
" John bartender Brazell's Rest h202 Branch
" Martin v-pres Bennington County Savings Bank res Brattleboro
" Mary student r114 Observatory
" Ruth R (Mrs Frederick N) prop FairView Nursing Home h114 Observatory
Ayer Glendon M (Thelma) emp HCTMfg Co h Ethan Allen H'way RD1
" Glendon M Jr student r Glendon M Ayer RD
" Thomas (Virginia) carp h216 Gage
Ayers George F (Beatrice R) emp Nat Carbon Co h106 Branch
Ayres Charles W (Jessie) retired h321 School
" J Elmer (Louise T) emp HTCMfgCo h 208 School
" Joseph M (Eliza) retired h300 Pleasant
" Marjorie E emp Ben-Mont Papers r236 Depot

B & B THEATRICAL CORP T Garry Buckley mgr 408 Main prop Gen Stark Theatre pres Mrs Christopher H Buckley see p 49
Babcock Ethel R Mrs res RD2
BABCOCK H E INC grocers 41 Main North Bennington pres-treas Harold E Babcock v-pres Eugeina Babcock
" Harold (Eugeina) (H E Babcock Inc) h Main NB
" Lillie R wid William C h110 Safford
" Margaret Mrs emp Charles Feinberg h304 North
Babson Frederick S (Ida S) foreman HTC Mfg Co h18 Main NB
" Robert (Elizabeth) emp Shaftsbury h124 Beech
" Sylvester M (Doris) tool mkr GE Schdy h219 Beech
Bacon Lillian Mrs emp CMfgCo h410 South
Baer Leonard (Janet) emp NYCity h302 Pleasant
Bagley Blanche R wid Fred H h Scarey la NB
Bahan Carlton C (Anna C) emp B Brush Co h211 Branch
" Dora Mrs h129 McCall
Bahn Lewis (Frances) USA h207 Maple
Bailey Agnes Mrs waitress Raleigh Rest h113 Union
" Alice L (Mrs Harold) emp LaResista Corset Co r501 South
" E Norman r228 Dewey

WHITNEY'S TAXI SERVICE DAY AND NIGHT SERVICE
422 MAIN STREET PHONE 1034-J BENNINGTON, VT.

Let us refurnish your home on our Liberal Credit Plan

525 MAIN ST., BENNINGTON

HOME FURNITURE CO.

Bailey Emma Mrs h Dunham RD1
" Harold (Alice L) emp HEBCo h507 South
" Mildred S Mrs r122 Scott
Bain David H (Margaret M) sec NCCo h 222 Elm
Baker Alice emp E-ZMills r RD1
" Amyel (Bessie H) retired h105 Imperial av
" Bertram r306 Bradford ext
" Emma Mrs r Frances Elwell NB
" Frank W (Estella) emp G&F h Hicks rd RD1
" Fred (Pearl) butcher h114 Safford
" Fred H (Mabel) cattle dealer Branch ext RD2 h do
" Fred H Jr (Florence) emp Richfield Service Sta h306 Bradford ext
" George H (Myrtle) emp HTC Mfg Co h 313 Silver
" Horace r Arthur Stewart Water NB
" John J (Marie S) chauffeur Helen P Stokes h Walloomsac OB RD1
" Joseph (Julia) r John Harrington
" Margaret R r Hicks rd RD1
" Marie S (Mrs John J) clk BWP&RB h Walloomsac RD1
" Mary A h112 Grandview
" Mary E wid George A h5 Bradford pl
Bakitas William (Edith) emp BMills h B Falls rd
Baldridge Richard tchr Bennington College r do
Baldwin Frank W (Blanche L) emp Warmer Mfg Inc h639 Main
" Frederick G (Amelia M) h208 Prospect
" Lucy Mrs waitress Hotel Restr h455 Main
" Mattie C wid Guy h637 Main
BALDWIN ROY H (Kathleen) prop Roy Baldwin's Esso Service Station h910 County
" Vernon H (Lucy) mech W H Eddington r637 Main
" Virginia M asst sec B County Ext Service res White Creek
" William (Frances) emp BMills h130 Union
BALDWIN'S ROY ESSO SERVICE STATION Roy H Baldwin prop 169 North see back cover
Bales William (Josephine) instr B College r do
Ball Franklin (Josephine) emp Grand Union h301 Depot
Ballance Maurice (Catherine) emp Ben-Mont Paper h109 Paddock pl
Ballou Paul H pres Bennington County Savings Bank res inq do
Balmer Adolph supr of grounds B College h 18 Greenwich NB
" Elsie G emp NY City r18 Greenwich NB
" Madeline B nurse NY r18 Greenwich NB
Barbeau Arthur J janitor r224 School
" Donald emp Ben-Mont Papers h652 Main
" Maurice emp B Brush Co r224 School
Barber Arthur E emp Fillmore Farms Inc r 309 Main
" Clayton (Joyce) h LeBlanc av RD1
" Cyron N (Rachel) clk Ben-Mont Papers h 1087 School
BARBER DANIEL P (Marguerite A) bkpr James F Nelson Farm Equipment r223 Maple
" Edward student r WaterNB
" Edward A (Grace) USA res RD1
" Emmett J (Mildred) emp Empire Cleaners h125 Pleasant
" Frank emp HTCMfgCo h Water NB
" Ethel wid Arthur T emp Wright Way Laundry Co r Hicks rd RD
" Harlow J (Ida B) emp BMills h North ext
" Herman C mill opr h206 Beech
" Howard C (Agnes) emp Polygraphic Co h11 Greenwich NB
" Lester C (Lela) emp Ben-Mont Papers h 740 Main
" Mabel M wid Vrion M h Monument av OB
" Marguerite A wid Daniel P emp E-ZMills r223 Maple
BARBER NORTON (Marcia) lawyer 469 Main h20 Monument av Old Bennington
" Perley J (Delia A) emp Ben-Mont Papers h9 Church NB
" Ralph emp HTC Mfg Co r Water NB
" Raymond J (Norma I) emp BMills r Hicks rd RD1
" Robert A (Hilda M) emp HEBCo h809 Main
" Susan wid Jacob M r Mrs Mae Bromley
BARBER WALTER L (Harriett) pres-treas Walter L Barber Inc h110 Lyons
BARBER WALTER L INC Pontiac cars White trucks Oliver Farm Machinery North Bennington rd pres-treas Walter L Barber see p 19
" William M tool mkr h Upper Main NB
" William H (Winnie) frt handler Rut RR h Hicks rd RD1
Barker James emp Ben-Mont Papers r113 Fairview ter
BARKER LAURENCE H (Marion H) editor Bennington Evening Banner h113 Fairview ter
" Marion H (Mrs Laurence H) sec Leonard W Morrison h113 Fairview ter
" Myra E wid Waitte W h110 Safford
Barlow Ray emp C Cooper Co r246 School
Barnard William J (Elizabeth A) emp HTC Mfg Co h55 Water NB
Barnes Audria G (Mrs Robert A) h119 Putnam
" C Freemont (Florence H) painter 134 Union h do
" Irene emp E Z Mills r312 Pleasant
" Robert A (Audria G) pntr r119 Putnam

APEX INSULATORS, INC.

Complete Home Insulation — Highly Trained Local Mechanics and Applicators

449 MAIN STREET PHONE 1135-W BENNINGTON, VT.

W. H. Wills Insurance Agency, Inc.
Phone 500
BENNINGTON, VT. *Insurance - Real Estate*

" Zilla M wid Alfred M emp E-Z Mills h241 Union
Barney Andrew J (Victoria) h Hawks av NB
" Brooks Driving Club Mrs Robert E Cummings sec Burgess rd RD 2
" Clarence A (Gladys) emp Eagle Square h Hawks NB
Barney's Gift Shop Mrs Eliza B Holt prop gift shop 506 Main
Barnhardt Arthu r E (Barbara G) emp Graham Foster h203 Depot
" Clarence H (Eva M) emp M Mills and painter h913 County
" Eva M (Mrs Clarence H) emp E-Z Mills r913 County
Barrett Arthur D (Lois) cashier Ry Exp Agency Inc h102 Lafayette av
" Burt lab h Morgan
" James H (Frances) baker h South ext RD1
" John (Venice F) cook h226 Union
" Lois (Mrs Arthur) emp Nat Carbon Co h 102 Lafayette av
" Minnie Mrs h208 Union
Barron Stacia M hskpr 101 Union r do
Barrow Dorothy h643 Main
" Henrietta J r643 Main
Barry Virginia sec to dir of student Personnel B College r228 Washington av
Barschdorf Fred brush wkr r907 County
" Irene emp NET&TCo r907 County
" John r907 County
Bartlett Carle E (Rose M) taxi driver h318 Safford
" Charles B Sr r215 Gage
" Charles B Jr (Marie) emp B Brush Co h215 Gage
" Ernest H farmer h South ext RD1
" James E (Louise) emp H W Putnam Mem Hosp h23 Bradford pl
" Louis R emp B Mills r RD2
" William G emp Ruskins res off Woodford rd
Bartley Myrtle wid Charles H emp Polygraphic Co h Prospect c Pleasant NB
Barton David (Eileen) county forester h Ethan Allen Highway RD1
" Myron L M farmer h White Chapel rd RD2
Basford May N wid William r148 Imperial av
Bashaw Amelia Mrs h407 Main
Bassett Lulu wid Norman r213 Main
Batease Charles A (Dorothy) emp Gay's Express h505 Gage
" Floy Ann (Mrs George H) emp B Brush Co r505 Gage
" George H (Floyd Ann) emp NCCo h505 Gage
" George W (Flora) h118 Pleasant
" Gladys Mrs emp Polygraphic Co h Hensdillville NB
" John cement wkr r18 Pleasant
Bates Edward (Mary) emp HTC Mfg Co h Water NB
" Julius E Jr (Pauline M) emp O B Weavers h225 Park
" Ruth E emp Nat Carbon Co r116 Main
BAXTER CLARENCE P (Lillian N) (Baxter Lumber Co) and pres North Bennington Lumber Co res S Shaftsbury
BAXTER LUMBER CO (Clarence P and Stowell D Baxter) wholesale lumber and logs Greenwich North Bennington office 402 Main (8) see p 34
BAXTER STOWELL D (Priscilla H) (Baxter Lumber Co) and sec-treas North Bennington Lumber Co h Mt Anthony rd Old Bennington
" Virginia (Hill Top Country Day School) r North Bennington
Beagle Clara S wid Fred h Bank ext NB
" Leon E (Jessie M) emp HTC Mfg Co h School NB
Beale Lillian r Town Farm
BEAN FRANCIS J M D (Frances M) physician h223 Washington av
Beaton Lulu Mrs h132 Mill
Beaudoin—see Beaudin
Becker Adolph W furniture repr r126 Congress
" Elbert R (Caroline) spinner h155 Imperial av
" Frank (Fannie M) emp C Dewey r206 Branch
" Freamon E (Lillian) emp Draper Corp Woodford h Main jct Woodford rd
" Harmon C lumberman h206 Branch
" Horace W farmer h Gore Hill RD1
" Loren (Gertrude) asst mgr M H Fishman Co h N Bennington rd RD1
" Mary P wid Charles A clk Food Shop h 644 Main
" Theodore E (Margaret M) lab h N Bennington rd RD1
Beecher August retired r John Kennedy RD2
" Frank S (Janice B) pharmacist h126 Union
" Frederick J (Barbara)druggist 103 South h330 Elm
" Marion bkpr B Evening Banner r330 Elm
Behan Agnes (Mrs Walter T) phone opr E-Z Mills h212 Pleasant
" John F (Catherine) auto mech h902 Main
" Walter T (Agnes) slsm h212 Pleasant
Beirne William J (Gladys W) emp Nat Carbon Co h Hinsdillville NB
Belanger Exilda (Mrs Hector J) emp Ben-Mont Papers h335 Safford
" Hector J (Exilda) emp Yott's Market h 335 Safford
" Leo J (Anne) emp Ben-Mont Paper r218 Gage
Belden Maude C h648 Main

FRED E. HOWARD REAL ESTATE and General Insurance
204-208 SOUTH STREET TEL. 1733-M BENNINGTON, VT.

Jerry's Flowers
MRS. GERALDINE N. WONSON
418 Main Street Tel. 227-W BENNINGTON, VT.

Beldin Josephine Mrs h PO Bldg Main NB
Belisle Annette E asst dir Nurses H W Putnam Mem Hosp r212 Pleasant
" Helen E bkpr Putman Mem Hosp h212 Pleasant
Belitt Ben tchr Bennington College r do
Bell David r807 Gage
" Howard L (Marjorie J) plumber h232 Beech
BELL LAUNDRY see Bennington Bell Laundry 713 Main
" Marjorie J (Mrs Howard L) nurse h232 Beech
Bellemare Armedius (Amandae) carp h315 Dewey
" Emile D (Ella) foreman C Cooper Co h405 Gage
" James E USAAF r405 Gage
" Louis emp Syracuse NY r Paul T Cutler
" Odilla wid Joseph M h113 Dewey
" Paul T (Clarina) (Worthington & Bellemare) h Cutler
" Paul T Jr emp C Cooper Co r Paul T Bellemare
Bellis Carlton T (Margaret) truck driver h406 South
" Margaret (Mrs Carlton T) emp CMfgCo h406 South
Bellmarre Anna r405 County
Bellrose John J Jr (Edith) emp E-Z Mills h Pageant RD1
" Lillian K wid John J r Pageant RD1
Beloin Anna (Mrs Fred P) emp BMills h105 Dewey
" Fred P (Anna) emp B Mills h105 Dewey
Benedict George H (Margaret) h323 South
Benevolent Protective Order of Elks Bennington Lodge No 567 E R Terrence J Lanigan sec Bernard H Ryan treas John J DeVito. Meets 2nd and 4th Tues at 125 Washington
Benhurst Farms Richard H Hall prop milk dealers Ethan Allen Hgwy RD1
Benjamin Edward r731 Main
Ben Mont Fix It Shop Fred Allen prop furniture refinishing 116 Ben Mont av
BEN-MONT PAPERS INC paper mfrs Ben Mont av tel 810 Paul M Bryant mgr drapery dept 230 W Main pres-mgr Daniel C Hurlbut v-pres Louis B Puffer treas and chr of board Jed W Hurlbut clk Earle C Whittaker see p 60
Benn Elmer C prop Elmer's Gulf Service res Pownal Ctr
Bennett Barbara (Mrs R Richard) nurse Putnam Mem Hosp h327 Elm
" C Russell (Cecile) com artist Vt G&L Corp h108 Valentine
" Cynthia G wid Edward C h493 Main
" Gesmer S (Reniae) emp BMills r131 Coolidge av
" Ott R Jr (Sarah) pres-treas Keeseman & Bennett h214 Silver
" Priscilla A tchr CPWSch r214 Silver
" R Richard (Barbara) chiropractor 327 Elm h do
" Ralph W Jr student r327 Elm
" Robert G truck driver r327 Elm
Bennette Robert lineman NET&TCo r146 Scott
Bennington Battle Monument Arthur B Patten keeper Monument circle OB c Walloomsac rd OB
" Battle Monument & Historical Assn pres John Spargo v-pres Hall P McCullough sec William E Bissell treas Eugene J Shea Jr meets annually in Nov at Vt Historical Museum OB
BENNINGTON BELL LAUNDRY Louis Levine prop launderers and dry cleaners 713 Main see under name

Ring "67" for
BELL
Bennington Bell Laundry
713 Main St. BENNINGTON, VT.

Williams and Bugbee
International Trucks
Sales and Service
945 MAIN STREET TEL. 1231-W BENNINGTON, VT.

GEO. M. HAWKS TEL. 1000 *REAL ESTATE SPECIALIST*
HAWKS BLOCK 310 MAIN ST.

BENNINGTON BOOK SHOP Ronald V B Sinclair prop books and stationery 427 Main tel 259
" Brush Co Inc brush mfrs 190 North and Mortimer pres-treas Joseph E Joseph
BENNINGTON CHAMBER OF COMMERCE pres George W Buck v-pres Francis E Morrissey sec David E Moore 2nd treas William P Hogan meets 2nd Wed of month 339 Main (7) information booth in summer 207 South tel 1003 see p 5
" Cleaners Dyers & Tailors Gus G Sachlos prop 106 North
" Club rooms 410 Main pres Fred Stickles v-pres Richard H Ralph treas-clk George F Getty meets 2nd Mon 7:30 at 410 Main
BENNINGTON COLLEGE pres Frederick H Burkhardt North Bennington rd tel 30 see p 41
" Community Chest pres John R Stone v-pres T N Goddard sec Van Vechten Graves treas Richard H Ralph meets at YMCA
" Co-operative Savings and Loan Assn Donald J Keller pres Ernest Roe sec William F Hogan treas 114 South
" County Agricultural Conservation Assoc John J DeVito sec 310 Main
" County Court House 207 South
" County Extension Service county agri agt Harry R Mitiguy home dem agt 4H Club agt David S Wright 310 Main
" County Farm Bureau pres William H Barrington v-pres Leland Beebe sec Howard Hill treas Everett S Lillie office sec Mrs Margaret h Clemenson 310 Main
BENNINGTON COUNTY FLYING SERVICE Harry E Fruitrich prop S Shaftsbury see p 46
" County Musical Society pres Paul Boepple sec Mrs Muriel Boepple treas Nancy Clayton 114 South
" County of auditor Amyel Baker 207 South
" County of clerk George H Plumb office hours 9-12 a m 1:30-5 p m 207 South
" County of Court Reporter Mrs Billie Jones Brattleboro 207 South
" County of jail commissioners J Edward White Howard C Estes and Grover R Pennock 207 South
" County of jailer John H Maloney Bennington 207 South
" County of probation officer Louis Levin Bennington 207 South
" County of road commissioners Perl D Lakin (Peru) A B Gardner (Bennington) Herbert Bishop (Readsboro) 207 South
BENNINGTON COUNTY OF SHERIFF John H Maloney 207 South
" County of deputy sheriffs William H Fox Albert B Christie Patrick V Perratt, James A Maloney, Clifford J Seneca, John G Campbell, Jesse T Watson, Isabel M Stewart, Donald E Kervan, Edward A Maloney, Louis F Sausville, Leo T Nash, Edward C Hunt, George H Benedict, Francis J Silver, Clayton H Benjamin, (Arlington) Munson J Nelson (Manchester), Peter W Hansen (Pownal) Harvey Lincoln, (Rupert) H P Edgerton (Winhall) 207 South
" County of State's attorney James S Holden Bennington
" County of treas Eugene Shea Jr Bennington 207 South
BENNINGTON COUNTY SAVINGS BANK Office of Vermont Savings Bank mgr Daniel F Gardner 400 Main
" Covering Shop The (Nellie F McDonald and Roy M McDonald) 209 North
" Display Mfg Corp pres J Duncan Campbell v-pres Allen Nemroe treas Joseph Joseph 214-216 River
" Drama Festival (Inc) pres John H Cushman mgr dir Harold Shaw 491 Main
" Electric Service Co (William H Rudd and Darrell R Sawyer) electrical contractors rear 204 South tel 1198
BENNINGTON EVENING BANNER Frank E Howe owner publisher daily established 1903 weekly editon Banner and Reformer established weekly 1841 425 Main tel 9 see p 72
BENNINGTON FREE LIBRARY Mrs Florence H Moses librarian 104 Silver c Union tel 1030 and 830 see p 39
BENNINGTON GARAGE CORP 322-328 Main tel 193 and 1734 pres-treas-mgr Earl W Williams sec George B Welling asst mgr Alfred W Ellett see p 20
" Garage Filling Station Bennington Garage props 330 Main
" Garden Club pres Mrs Douglass Hawks Meets at homes of members
" Girls Club The pres Mrs Charlotte Ryan v-pres Mrs Belle Crawshaw sec Helen M Jordon, treas Kathleen Jamison. Meets every Tues 7:30 p m except July and August at 209 South
BENNINGTON LAUNDRY see Bennington Bell Laundry
BENNINGTON MANUFACTURING CO Arthur J Hughes mgr Manufacturers men's underwear "Reis" Brand 186 North see p 57
BENNINGTON MILLS Suffolk Knitting Co props Hyman Stein gen mgr mfrs woven and Knitted Fabrics office and factory Ben Mont av see p 58
" Paper Box Factory Harry B North prop Clifford G Poutre supt 709 Main

The S. B. Dibble Lumber Co. [Inc.]
EVERYTHING IN THE LINE OF LUMBER AND MILLWORK
174 STATE STREET PHONE 158 NORTH ADAMS, MASS.

GOODWIN FARM EQUIPMENT PYROFAX GAS
POWNAL CENTER, VT. TEL. POWNAL 3221

Bennington Rod & Gun Club Inc pres Earl S Harley v-pres Douglass E Sweet treas Kenneth R Clayton meets IOOF Hall

BENNINGTON STUDIO Aram Dicranian prop commercial and portrait photographers and picture framing 412-414 Main tel 942 see p 69

" town of agent Norton Barber
" town of auditors John J DeVito, William H Russell John P Kearns, Fred Dunn 205 South
" town of clk Mary Hodeck 205 South
" town of collector of taxes Julia K Nash 205 South
" town of constables Edward Silver 1st August C Kelson 205 South
" town of fence viewers Leon Eldred, Truman Madison, S Everett Harwood 205 South
" town of health officer John D Lane
" town of listers John F Clark Scott Sherman, Grover R Pennock and Edward L Knapp 205 South
" town of moderator Norton Barber
" town of overseers of the poor town selectmen 205 South
" town of pound keeper Robert Thompson Town Farm rd
" town of road commissioners Noel J Olin Dist 1 William Horst Dist 2 205 South
" town of schools Bennington South West Dist Leon E Wagner supt office 205 South
" town of schools Brooklyn Grammar, Mrs Mary Coulter, Brooklyn Primary, Mrs Ruth LaFountain, Burgess Mrs Mildred White, Bushnell, Therese Goodmote Chapel, Sarah Littlefield, Cobblestone, Mrs Dorothy Read, Harwood Hill, Mrs Bessie Farnham, Hicks Grammar, Mrs Catherine Dickerson, Hick Primary, Mrs Ellen Fuller, Old Bennington, Jane Roberts, Pleasant Valley, Mrs Mary DeLong
" town of school directors Leon Eldred, Walter Niles and Ball Lyons
" town of schools North Bennington Catherine Corcoran prin (School St NB) High School
" town of sealer of weights and measures Fred Stickles 205 South
" town of selectmen Alex Drysdale, Harry F Clark, Arthur W Rockwood 205 South
" town of sexton Chapel Cemetery Carl Bump 205 South
" town of sexton Hinsdillville Cemetery William Horst 205 South
" town of sexton Old Bennington Cemetery Albert Burgess 205 South
" town of sexton Village Cemetery John Gibney 205 South
" town of surveyor of wood and shingles Charles Carpenter 205 South
" town of town Farm Robert F Thompson supt Town Farm rd RD1
" town treasurer Louis Sausville 205 South
" town of tree warden Wayland Lloyd 205 South
" town of trustee of Cemetery Fund Eugene J Shea 205 South
" town of trustee of Public Money Eugene J Shea Jr Joseph Shea Gerald Moran 205 South
" village of auditors John O'Donnell John DeVito 205 South
" village of board of water commissioners pres L H Ross treas W B Shea clk W P Hogan, Emory H Wheeler supt 205 South, Ward 1 Robert Smith, Ward 2 Alfred W Ellett, Ward 3 John Campbell Ward 4 Vacant Ward 5 Herbert Horst Ward 6 Lucretius H Ross Ward 7 Willis T White
" village of clk William P Hogan 205 South
" village of collector Julia K Nash 205 South
" village of corp attorney Van Vechten Graves 207 South
" village of fire dept fire alarm headquarters John E Gibney supt 212 Safford
" village of fire dept W H Bradford H&L Co pres William H Rice v-pres Arthur Facto treas William P Hogan sec Howard Lockwood foreman Harry E Shippey 212 Safford
" village of fire dept chief eng Wallace Matteson 1st asst George N DesLaurier 2nd asst Benjamin LaBarge 212 Safford

FIRE ALARM BOXES

6 Putnam Bridge, North
7 Lower Union
8 Graded School
14 Main Street Bradford's Mill
16 Main and Union
18 Grove and County
19 Division and County
23 South and Weeks
24 Cutler and Barber
25 Pleasant and School
26 Putnam and Weeks
27 Elm and Washington
28 Elm Extension
29 River and Lincoln
31 W Main and McCall
32 W Main and Dewey
34 Adams and North
35 Schools and County
36 Park and Gage
37 Main and Valentine
38 Safford and Gage
39 Scott and Division
41 Guideboard
42 Burgess rd or Kelly Hill
43 Branch and Beech
45 Silver and Grandview
46 Soldier's Home
47 Imperial Avenue
48 Main and South
52 Hamlin and LaFayette av
54 Mill and County
55 Mill ext

W. H. Wills Insurance Agency, Inc.
Phone 500
BENNINGTON, VT. *Insurance - Real Estate*

56 Main and Beech
58 Gage and Branch
62 Putnam Memorial Hospital

SPECIAL SIGNALS

Two Blows on Bell, Test Alarm
Four Blows on Bell, Telephone Call
Three Blows on Bell signifies Release, fire under control
In ringing in alarm, pull down hook and release. Stay at box until fireman arrive. Ring nearest box to scene of fire
On arriving at box if small bell within is ringing it denotes alarm being pulled in from some other box; in such case do not touch hook.
No school—2-2-2. Military 5-5-5 Emergency Call—3-3-3
In case of emergency call telephone operator for police or fire
Bennington village of police dept chief Francis J Cone patrolmen William Fox, James Kearns, Edward Silver, August Kelson 205 South
" village of president Albert Lemiuex 205 South

BENNINGTON VILLAGE OF SCHOOLS Cora B Whitney, Gage, prin Mrs Margaret P Griswold, Gertrude Martin, Priscilla Bennett, Mrs Florence R Kinsley, janitor John H Evans

BENNINGTON VILLAGE OF SCHOOLS, GRADED SCHOOL 221 School prin Ruth B Bodine, Norma Bridges, Mary A Connor, Anna M Leahy, Ruth Peterson, Ann Pellegrino Mrs Kathryn B Young, Mrs Leah M Cook, Mrs Ruth Hinckley, Mary O'Neil Martha D Carver, Florence C Moore, Janet U Hinckley, Elizabeth F Thomas, janitors Percy M Farrington and Arthur Barbeau see p 40

BENNINGTON VILLAGE OF SCHOOLS, JUNIOR-SENIOR HIGH SCHOOL 640 Main prin Walter C Wood, asst prin Elliott S Gilman, sec Mrs Blaine Nolan, Barbara M Adams, C Thomas Beach, Alan L Bucksbaum Letitia Calhoun, Lawrence S Craver, Edward J Curran, Vera Drew, Ernest L Hunt, Evan B Littlefield, Clyde A Maxfield, John Mahoney, Mary E Hutton, Eupha Bonham, Mrs Janet R Phillips, Wilmont A Pierce, Mrs Mary L Plumb, Mrs Elizabeth H Russell, Pauline A White, Therese Cartier, Elizabeth A Welch, Mary A Carney, janitors William J Malon and James Woodard see p 40

" village of schools nurse Mrs Ruth Manuel
" village of schools sec to supt Mary Hogan, clk Charlotte Crosier
" village of schools supervisors guidance Mary Lanigan, music Mrs Marion Woodlock, Walter J Lehmann, art Sylvia Ducharme, physical training Carl B Williams, Marie B Miller, manual training Kendall F Adams, home economics Mary E A Pillsbury and Ada Morgan physician R L Whitney nurse Mrs Margaret K Moss

BENNINGTON VILLAGE OF SCHOOLS supt Allan J Heath 221 School see p 40

" village of schools truant officer William Russell
" village of schools trustees pres Dr Francis Tomosi, sec Kenneth R Clayton, supt Alan J Heath, ward 1 Goodell Hutton, ward 2 John O'Neill, ward 3 Franklin A Riley, Ward 4 Mrs Frederick Vogel, Ward 5 Vincent Costantino, Ward 6 Kenneth Clayton, Ward 7 Vacant
" village of supt of sewers and highways office Arthur Theberge supt 147 Dewey
" village of treasurer Louis F Sausville 205 South
" village of trustees ward 1 Julius Vallie, ward 2 Frederick L LaFranchise, ward 3 John Proud, ward 4 George Ryan ward 5 Dr Charles F Wandrey, ward 6 Frank Hurley, ward 7 Joseph Yott

BENNINGTON YARN INC knitting yarn mfrs 915 Main pres Richard E Waterhouse Jr v-pres Howard E Hermon sec-treas mgr Joseph P Gaudet see p 59

Benoit Adelard weaver r216 Division
" Louis emp B Brush Co r216 Division
" Marie r216 Division
Bent Edith S (Mrs Ralph M) asst Miles Jewelry Store r Woodford rd
" Edward emp Ben-Mont Papers h Burgess rd RD2
" Frederick H (Ruby) pensioner h173 S Branch
" Frederick W (Mildred) h223 Beech
" Ralph clk Vt State Liquor Store r138 River
" Ruby (Mrs Frederick H) emp Ben-Mont Papers h173 S Branch
Bentley Frederick J (Alice) emp E-Z Mills h116 Lyons
" Lee J (Inis) emp Fillmore Farms h Mt Anthony rd RD1
" Leo J (Beryl H) emp F Farms h Mt Anthony OB
" Marjorie E insp E-Z Mills r116 Lyons
" Robert (Louise) mason h272 Ben Mont av
Berard John emp Valentine Mills r210 Lincoln

ART WARD'S MOTOR SALES
KAISER - FRAZER
SALES AND SERVICE
150 BenMont Ave. Phone 1105-R BENNINGTON, VT.

Clyde Peck's Garage Body and Fender Work Painting Our Specialty
155 NORTH STREET TEL. 990 BENNINGTON, VT.

Bergeron Celia (Mrs Edward E) emp Nat Carbon Co h213 Safford
" Clara A clk 429 Main h111 Elm
" Edward E (Celia) emp Mack Molding Co Arlington h213 Safford
" Fred retired r203 Maple
" Louise A sten W J Jerome r111 Elm
Bernard Clara wid George emp Bijur Co h210 Lincoln
Bernardi Nicholas (Leda) emp B Brush Co h Branch ext RD2
Berne Goldie (Mrs Hugh A) emp Ben-Mont Papers h101 Morgan
" Hugh A (Goldie) emp E-Z Mills h101 Morgan
Berry Elizabeth G wid Walter H prop Walloomsac Inn OB h do
" Elizabeth S (Hill Top County Day School) r Old Bennington
" F Elizabeth r Walloomsac Inn OB
" Marjorie E student r Walloomsac Inn OB
" Walter H Jr cook r Walloomsac Inn OB
Bertrand Samuel r Vt Soldiers Home
Besaw Dora Mrs emp E-Z Mills h318 Pleasant
Beshara George (Elizabeth) grocer 119 Park h102 Scott
" Michael (Evelyn) clk 119 Park h127 Bradford
Betit Azarias (Bernadette) emp Old Bennington Weavers h228½ Park
" Claire sten 439 Main (3) r228½ Park
" Edward emp A&P Store r108 Norton
" Eugene D Jr (Matilda) h210 Division
" Estelle O hairdresser r108 Norton
" Francis (Eva) h220 Gage
" Hector J (Mary R) lab h White Chapel rd RD2
" Hector T (Irene) emp Fillmore Farms h 217 Parks
" Joseph T (Myrtle) emp C Cooper Co h108 Norton
" Josephine M Nat Carbon Co r201 Scott
" Katherine (Mrs Zotique) emp E-Z Mills h138 Scott
" Leo T junk dealer r210 Division
" Louise M emp E-Z Mills r210 Division
" Louis student r108 Norton
" Marjorie Mrs emp E-Z Mills h102 County
" Philip Francis emp Polygraphic Co r102 County
" Rachel emp Ben-Mont Papers Inc r240 Park
" Theodule J (Hermine) emp Nat Carbon Co h108 Norton
" Wilfred (Cora) lab h North ext n Bank
" Zotique (Katherine) emp O B Weavers r138 Scott
Betts Demetrius (Eva) (Maple Sugar Bowl) r120 Adams
" Ellen wid James h120 Adams
" Helen Mrs h120 Adams
" Pietro (Maple Sugar Bowl) r120 Adams
Bevis Alice (Mrs Elmer) tel opr B College h Water NB
" Bessie (Mrs George) emp Reis Co h117 Gage
" Edward J student r21 Bradford pl
" Ellen emp B Brush Co r117 Gage
" Fred (Louise) emp E L Sibley Co h13 Bradford pl
" Fred A Jr (Nan) emp Haynes & King r123 Bradford
" George (Bessie) h117 Gage
" Louise (Mrs Fred) emp HEB Co h31 Bradford pl
" Mary L emp HEBCo r21 Bradford pl
" Nan (Mrs Fred A Jr) emp Carroll Cut Rate Drug h123 Bradford pl
" Norma (Mrs Ralph) emp C Vt PS Corp h204 Valentine
" Ralph A (Norma) emp Keough Bros h204 Valentine
Bickford Alice wid George h213 Main
Biddle Doris Mrs r228 Bradford
" Ernest H (Lottie) retired h Haynes cor n N Bennington rd RD1
" George M student r Haynes cor n N Bennington rd RD1
" Roger C slsm r Haynes cor n Bennington rd RD1
BIG ELMS GARAGE Joe Sprague prop Bank North Bennington
BIG ELMS LUNCH John Johnson prop Bank North Bennington
Bigart Geraldine C Mrs r122 Lincoln
Biggs Thomas T (Rita) chauf Gulf Ref Co h216 Union
Bijur Lubricating Corp pres T R Thomas v-pres Martin Samuels treas George Bijur Frank Prideaux factory mgr 210 South
Bilile Otto emp Nat Carbon Co r Park st ext
Billert Marie student nurse r106 Pleasant
" William (Anna) chef Weeks Bros h106 Pleasant
Bingham Norman W (Ethel S) lawyer Boston r Monument av
Bird Clarence Jr (Eleanor) dept adj American Legion h112 Grandview
Bishop Albert H retired h743 Main
" Amos emp Fillmore Farms h Town Mountain rd OB
" Bertha M wid Henry J h631 Main
" Catherine W emp Warner Nursing Home r300 South
" Edward emp Carviers Taxi res N Pownal
" Harry (Florence) emp HEBCo h1085 Main
" Henry J (Clara J) prop Bishop Service Station r156 S Branch
" John H emp C Cooper Co h Burgess rd
" Service Station Henry J Bishop prop Hunt
" William (Shirley) const wkr h203 Division
Bissell William E (Carrie A) retired h408 South
Bitensky Jason (Rose) prop The Village Nook h128 Union
Black Leonard J (Marjorie) gen sec YMCA h325 Elm
" Raymond G (Katherine) emp C Cooper Co h812 Gage

Cadillac - Chevrolet
SALES AND SERVICE
W. H. EDDINGTON
CHEVROLET
239 MAIN ST. TEL. 1005 BENNINGTON VT.

Blackmer Samuel H (Katherine S) judge Superior Court office 100 South h81 Monument av OB
Blackwell Clinton E (Martha) emp VtG&L Corp h144 Imperial av
Blair Alfred emp B Mills h308 Bradford ext
Blake Charles E (Mildred) maintenance eng O B Weavers h115 Rollin
" Clark M (Claudia) painter h25 E-Z NB
" Edward N r115 Rollin
" Henry E (Elizabeth) shipping clk Gray & Foster Eng Co h Stream rd RD2
" Hiram A emp B Brush Co h110 Safford
" John emp Nat Carbon Co r324 Pleasant
" Mildred I (Mrs Charles E) emp HEBCo h115 Rollin
Blanchard Catherine M emp Nat Carbone Co r229 Beech
" John F (Minnie D) carp h Middle Pownal rd RD2
" John L (Grace E) clk h333 Elm
" John W (Julia) farmer h S Stream rd RD2
" Ulric R (Marie M) welder Ben-Mont Paper h247 North
Blanquart Henry (Edoxie) r21 Jefferson
Bleau Arthur (Emogene) lab h Burgess rd RD2
" Frank W (Eleanor) lab h Coleville rd
" Harold (Adeline) meat ctr h West NB
" Philonese (Mrs Raymond L) emp E-Z Mills h Woodford rd RD2
" Raymond L (Philonese) painter h Woodford rd n Line
Blodgett Agnes wid William h502 Gage
" Carl E (Alice M) supvr Nat Carbon Co r502 Gage
" Carl R r502 Gage
" Clayton E (Lois) gasoline and oils 218 Main rd North Bennington
" Harlan E (Ruth W) emp Home Furniture h303 Elm
BLODGETT HAROLD A (Ruth) embalmer The Walbridge Co h109 Fairview ter
Blowers Alice wid Albert emp E-Z Mills h 146 Scott
BLUE LINE GARAGE auto repairing and complete radiator service Clifford A Saunders prop 311 South see p 20
Blundon Leslie W (Gladys) capt USA chaplain Corps h Upper Main St NB
Bodine Charles H (Elva M) emp Fairdale Farms h107 Main
" Harold r119 Spring
" Minnie wid Charles emp HEBCo h119 Spring
" Ruth H tchr B Grades School r119 Spring
Boepple Paul (Muriel) instr B College r do
" Paul emp B College r do
Bogle Ora (Florence) emp BMills h Burgess rd RD2
Boivin William J (Dorothea A) pntr h335 School
Bolton Bernard J (Irene M) emp Nat Carbon Co h214 Park
" Vernon (Isabel) h111 Holden
" Vernon P (Helena M) emp Mack Molding Co Arlington h207 Pleasant
Bond Doris L phone opr NET&TCo r218 Bradford
" George G (Mabel H) h238 Union
Bonham Eupha tchr BHS r312 South
" Rowena Mrs r312 South
Bonneville Girard emp BWPCo r236 Depot
Bont Edna Mrs bkpr Henry S Hall NB r do
Bonynge Clarence retired sum res Bank ext c Hawks av NB
" Clarence h Bank ext NB
Bootman Harry J (Edna G) ticket agt Rut RR h209 Elm
Bordeau Frederick H emp Rut RR h307 Gage
Bordell Frederick H eng Rut RR h307 Gage
Borski Charles (Genevieve) emp Polygraphic Co h127 Putnam
Bortell Charles E (Gabrel) emp C Cooper Co h505 Gage
" Harold J r101 Lyons
" Ralph (Lena) prop Riverside Restaurant h101 Lyons
Boscoe Blanche M h205 Bradford
BOSTON STORE THE Thomas M McGrath mgr 67-71 Main North Adams tel 700 see p 36
" & Main Railroad Fitchburg Div Terrence J Lanigan agt Main NB at Rut RR Depot
Bostwick George H (Mildred) emp E-Z Mills h Ethan Allen Parkway RD1
" Herbert emp HCWCo h off Water Hinsdillville RD1
" Royal F (Marian) farmer h N Bennington rd RD1
Bottum Alfred L prop Catamount Mills r406 South
" Elizabeth S wid Alfred L Sr h406 South
" Lynn A (Florence) emp Milford Conn r Upper Main c Hawks av NB
" Ralph H emp PO h Upper Main c Hawks av NB
" Ruth r406 South
Boucher Marion emp Nat Carbon Co r133 Park
Boucier Morris (Simon) emp Ben-Mont Papers r245 Maple
Boulet Albina M wid Arthur r316 Safford
" Leo (Doris) plumber 107 Stark h do
Bourassa Bernard (Lillian) emp E-Z Mills h 107 Norton
Bourgeois Doris M student r218 Division
" Wilfred (Elsie) painter h218 Division
" Wilfred W Jr student r218 Division
Bourn Garold F (Alice J) emp Raleigh Restaurant h143 North
Boutain—see Boutin

John F. Lonergan General Insurance
REAL ESTATE
439 MAIN STREET PHONE 965-W BENNINGTON, VT.

Boutin Adjustor (Luciano) emp Adams Mass h609 County
" Alfred emp Fairdale Farms r114 Ben Mont av
" Charles M (Marguerite) emp B Mills h205 Division
" Emile (Marie) emp David Cummings Inc h229 Division
" Emma emp Nat Carbon Co r330 Safford
" Eugene (Deneige) emp village h332 Safford
" Helen E clk Fairdale Farms Inc r West rd
" Henry L (Mary L) plant foreman Fairdale Farms Inc h114 Ben Mont av
" Jeannett emp E-Z Mills r114 Ben Mont av
" Joseph A (Theresa) emp EFMills h205 Division
" Jules lab r330 Safford
" Leah Mrs r220 Ben Mont av
" Leon J (Beatrice C) prop Leon's Open Air Market h N Bennington rd RD1
" Leonard I lumberjack r330 Safford
" Lorinna L bkpr Peck's Garage res Fillmore Farms RD1
" Louis (Doris) emp Myers & Son h214 Maple
" Louis lab r115 Union
" Marjorie A r 114 Ben Mont av
" Mary L (Mrs Henry L) emp LaResista Corset Co h114 Ben Mont av
" Peter carp r236 Division
" Peter (Laura) emp B Brush Co h611 County
" Raphael weaver OB Weavers h113 Union
" Rene (Lucy) truck driver h20 Scott
" Roy USA r220 Ben Mont av
" Stasia A Mrs emp Nat Carbon Co h232 Union
" Wencheshas (Celestine) h330 Safford
" William J dairyman F Farms h Mt Anthony RD1
" —see Boutain
Bowen Clara E Mrs emp E-Z Mills h109 Park
" James retired r143 Morgan
" Orrin B (Harriett) emp Fillmore Farms h Walloomsac RD1
Bowles Belle Mrs emp HEBCo h Branch ext RD2
Bowman Charlotte J adm asst Benn College r do
Boyajian Harry fair concessions r309 Main
Boyd Leon H (Estelle) emp Armour & Co N Adams Mass h124 Branch
Boylan Lillian h715 Main
Boynton Florence H wid William S h218 Union
Brace Perley M (Beatrice) emp Daley h234 Bradford
Bradford Daisy wid William H h802 Main
BRADFORD H E CO THE INC mfrs knit goods 757 Main pres Henry E Bradford, sec-treas E W Dewey, supt G N Wentworth see p 61
BRADFORD HENRY E (Margaret B) pres H E Bradford Co The Inc h119 Bradford
" Minerva wid Edward W h806 Main
Bradish A Belle emp C Cooper h116 Safford
Bradley Anna L h34 Mt Anthony rd OB
" Esther Mrs emp HEBCo h121 Bradford
" Florence S Mrs h Mt Anthony rd OB RD1 (sum res)
" Joseph L (Lillian) carp h122 Coolidge av
" Lillian (Mrs Joseph L) emp E-ZMills h122 Coolidge av
Brattan Belle E h218 Beech
" Ethel C r218 Beech
Brazell Francis P (Bridget) prop Brazell's Restaurant h119 Ben Mont av
Brazell's Restaurant Francis P Brazell prop 101 River
Brazil Emma Mrs h Burgess rd RD2
Breanau Arthur (Anna) emp HEBCo h226 Bradford
" Harvey A emp HEBCo r226 Bradford
" Wallace emp BMills r226 Bradford
Breese Alex H (Dorothy) emp W E Dailey h105 Branch
" Harry G (Belle R) retired h337 Elm
" Robert emp NK r337 Elm
Brenneman Charles J (Barbara H) r317 Elm
Brentnell Charles (Lillian) emp Greenburg h114 River
" George (Ella) emp Polygraphic Co h110 Grant
" Hattie Mrs r114 River
" Lillian (Mrs Charles) emp E-ZMills h114 River
Bridge Helen E Mrs emp E-Z Mills r329 School
" Lizzie A Mrs dom h South Stream rd RD2
" William M (Eva) emp HEBCo h9 Bradford pl
Bridges Norma h208 Union
Brien Louis r229 Park
Briggs Arthur L prop Amoco Service Station h N Bennington rd RD1
" Clarence emp Arlington r YMCA
" Edward S r227 Beech
" Eileen M bkpr HEBCo r220 Beech
" Gordon mgr meat dept Grand Union Co res Washington
" Jennie wid Louis A h Ethan Allen Highway
" John H (Susan) carp h Pageant RD1
" Lena E wid Eugene (Eagle Food Shop) r228 Depot
" Randall F (Lizzie) emp Ben-Mont Papers h Morgan ext RD2
Brill Edwin L h609 County
Brin Alma wid Joseph h146 Ben Mont av
" Edward J (Lyda) emp Valentine Mills h226 Ben Mont av
" —see Brown
Brine Betz clk Hotel Putnam h318 Pleasant
Briody Helen wid Thomas r136 Dewey
" Hugh P (Geraldine C) supt Bijur Lubricating Corp h136 Dewey
Brissette Albert (Mary) emp Tannery Pownal h216 Depot
Bristol Horace R (Florence A) dentist 469 Main h217 Washington av

W. H. Wills Insurance Agency, Inc.
Phone 500
BENNINGTON, VT. *Insurance - Real Estate*

Broad Brook Press S H Vander Veer prop 933 Main
Broadlawn Farm Earle M Denio prop milk dealers Ethan Allen H'way RD1
Brochu Anita tel opr B College r212 Pleasant
Brockway Thomas P (Jean L) instr B College r NB
Bromley Burton L (Bessie) supt HTC Mfg Co h Mechanic NB
" Mae wid William emp B College h Upper Main NB
Bronson Agnes K (Mrs Chester J) opr NE T&TCo h310 Weeks
" Arthur (Julia) lab h Town Farm rd
" Chester J (Agnes) carrier PO h310 Weeks
" Elizabeth r Prospect Nursing Home NB
" Jennie emp E-ZMills h Town Farm rd
" Martin h Branch ext
" William (Madelyn) emp BMills h124 County
Brooks Bradford (Mary) emp Bijur Corp h Gov Robinson av RD1
" Chester K (Elizabeth) prop Hill Shadow Farm h Walloomsac OB RD1
" George emp B Brush Co r131 Franklin la
" John (Eleanor) driver Carver's Taxi Ser h115 Holden
" Lillian wid Hosea h131 Franklin la
" Mae hskpr 159 North h do
" William (Katherine) mill wkr h N Bennington rd RD1
" —see Rousseau
Brown Adrienne wid Leonard r742 Main
" Albert C (Ruth P) emp BMills h211 Beech
" Albert E (Anna E) plumber h Mt Anthony rd OB
" Annie M (Mrs John) emp Robert Reis & Co r211 Branch
" Bertha nurse r211 Beech
" Clarence L const wkr r115 S Branch
" Edmund C (Ethel) retired h115 S Branch
" Edmund E ry mail clk r115 S Branch
" Ethel F Mrs emp Eagle Square Shop r Park ext
" Frederick E (Roseann) emp Marshall's Garage h107 Holden
" Irene (Mrs William L) emp William L Brown Co h205 North (2B)
" James wvr Hoosick Mills r1010 County
" James emp Sugar Bowl r309 Main
" John emp E-ZMills r211 N Branch
" John (Annie) emp E-ZMills r211 Branch
" Robert L emp Eagle Sq Shop r Park ext
" Robert (M Elizabeth) sub clk PO h743 Main
" Robert B (Rose) ind eng Ben-Mont Papers h Pageant RD1
" William L (Irene M) prop William L Brown Co h205 North (2B)
" William L Co William L Brown prop 211 North
Brownell Wilson (Helen) emp HTCMfgCo h Mechanic NB
Browning William H (Florence) physician 505 Main h Morgan ext RD2
" —see Brin
Brundage Josephine wid Duane H h21 Main NB
Brundige Erma T wid Jay C h613 Main
Bruneau Albert (June) emp BWPCo h830 Main
" William (Rolande) carp h952 Main
Brunina Douglas P emp E-ZMills r231 Bradford
" Francis E (Ruth P) asst mgr Grand Union h233 Bradford
" Francis P (Mabel) emp O Bennington Weavers h231 Bradford
" Velma J sec Walbridge Insurance r231 Bradford
Bruno Jennie r Town Farm
Brush Irene emp E-ZMills r324 Pleasant
Bruso Arthur J (Lucy) emp Marcus Burrington Jr h141 Hamlen av
" David J emp Draper Corp h329 Silver
" Ethel M (Mrs Edmund J) emp E-ZMills h234 Lincoln
" Edmund J (Ethel M) emp Burlington h234 Lincoln
" Joseph (Marjorie) emp Marcus Burrington Jr h Leblanc av
" Lena wid Charles A h23 School
BRYANT PAUL M (Mabel D) mgr drapery dept Ben-Mont Papers Inc h211 School
Buchanan Blanche A r107 Soule
" John D (Merriam) emp Bijur Corp h Pageant RD1
" Mary M wid William r Pageant RD1
" Philena wid Charles S h101 Union
Buck Frank B (Susan) emp Guy Morris h235 Grove
BUCK GEORGE W (Isabel) pres-treas William H Wills Insurance Agency Inc and pres Bennington Chamber of Commerce h338 Elm
" Susan (Mrs Frank B) emp Ben-Mont Papers Inc h235 Grove
Buckbee Leland V (Isabell A S) emp E-Z Mills h315 School
BUCKLEY MARGARET E wid Christopher H pres B & B Theatrical Corp h353 Elm
BUCKLEY T GARRY (Frances L) mgr General Stark Theatre h353 Elm
" William G (Phyliss J) student r353 Elm
Bugbee Ada wid Fred r300 South
" Jesse emp Highway dept h Grandview
" Mina wid Carl emp HEBCo h103 Oakes
" Perry (Phyllis) mill wkr h Woodford rd
Bull William (Margaret) emp N Bennington h123 River
Bump Carl (Clara) farmer h White Chapel rd
" Elijah (Lillian) farmer h Lyons Dist
" Kenneth M (Ruth L) emp N Adams Mass h William Fonda RD1
" Lillian r Haynes Corner RD1
" Lorenzo F (Catherine) carp h221 Division
" Lorenzo (Katherine) emp Carver's Taxi r221 Division
" Lorenzo (Florence) emp N B Paper Mills h Haynes Corner RD1
" Noyce supt N B Lumber Co res S Shaftsbury

Roy C. Lampman

DODGE—PLYMOUTH

CARS AND "JOB RATED" TRUCKS—Dealer Bennington County

POWNAL CENTER, VT. TEL. 2611

Bump Richard truck driver r Haynes Corner RD1
Burgess Albert (Julia) emp Village of OB h107 Monument av OB
" Alfred N (Bessie) driver H M Tuttle h Upper Main
" Chester R emp Polyographic Co r236 Beech
" Clyde (Belle) farmer h Burgess rd RD2
" Earl E (Helen) (Burgess Bros) h236 Beech
" Earl E Jr (Annette) emp Burgess Bros h215 Safford
" G Harold (Alice B) carp h519 South
" Guy R (Pauline) prop Fenway Apt h200 Safford
" Herbert W vet surgeon 113 Union h do
" Lulu Mrs r228 Main
" Milton (Isabelle) emp E-ZMills h Woodford rd RD1
" Nellie wid George R h Burgess rd RD2
" Ralph (Irene) emp E-ZMills h908 County
" William A alsm r107 Mountain av OB
" —see Bourgeous
Burgin Raymond (Sadie) emp State of Vt h117 Imperial av
Burke Elizabeth (Mrs Milo J) emp HEB h130 Beech
" George W Rev (Florence E) retired h101 Norton
" J Lionel (Mary A) prop Burke's Radio Shop h127 Main
" John A emp Montpelier r Walloomsac RD1
" John D (Elizabeth) bartender h121 Pleasant
" John M (Anna) farmer h Walloomsac RD1
" Michael M (Gertrude) mech Walter L Barber Garage h326 School
" Milo (Elizabeth) emp Ben-Mont Papers h130 Beech
Burke's Radio Shop J Lionel Burke prop 308 Main
BURKHARDT FREDERICK H (Margaret) pres Bennington College h College Campus
Burkman Oscar K (Margaret) mech Gulf Ref Co h315 Elm
Burmingham—see Birmingham
Burnham Helen C wid Merritt r104 Elm
Burns Albert V (Irene M) prop Western Auto Associate Store r126 Union
" Andrew P (Nora) emp Albany NY h108 Dewey
" Eliza h213 Gage
Burr Marcia sec B College r do
Burrington Marcus J Jr (Kathryn T) civil eng 505 Main h119 Union
Burritt Mattie wid Wallace J h129 Grandview
Burroughs Claude (Elizabeth) emp Nat Carbon Co h1087 Main
BURT BARBARA M (Hollister Insurance Agency) h228 Union tel 843-W
BURT BROS (J Oliver and Sidney A Burt Estate) clothiers 471 Main tel 182 see p 37
" Carlton O (Catherine) mail carrier PO h113 Lyons
BURT ESTHER S (Mrs Eugene C) home service sec Red Cross h112 Elm
" Eurene C (Esther S) clk Burt Bros h112 Elm
" Frederick A prof Texas Agricultural College r123 Union (sum res)
" Grace L Mrs mgr Montgomery Ward & Co r William Fonda RD1
" Hazel E h411 Gage
BURT J OLIVER (Hattie M) (Burt Bros) h232 Union
" Lucy J B Mrs h123 Union (sum res)
" Marilyn J r112 Elm
" Ralph A (Bertha P) clk Burt Bros h208 Division
BURT SIDNEY A ESTATE (Burt Bros) 471 Main
" Turner r315 Washington av
Bus Terminal Mrs Wilma Vose ticket agt 157 North
Bush Mildred I wid George R nurse h230 Union
Bushee Alfred F (Louise) mach B Evening Banner h232 School
" Alfred L (Helen G) mech M J Barrington Jr h Branch ext RD2
" Annette r332 School
" Anna E r202 Park
" Bernard (Rita) emp Ben-Mont Papers h rear 614 Main
" Burton W (Claire L) foreman Thurber's Garage h116 Oakes
" Charles R (Moffitt's Garage) r Mrs Minnie Bushee
" Chester L (Edna) auto mech Thurber's h Cross
" Dorothy M (Mrs Truman A) emp HEBCo h956 Main
" Edna (Mrs Chester L) emp Pownal h Cross
" Edward J (Zeliae) emp Carver's Taxi h Pageant RD1
" Francis R (Barbara) truck driver h130 Main
" George E emp Keough Bros r32 E-Z NB
" Leonard (Fay) emp HEBCo h102 Chime
" Lillian Mrs emp Hoosick Falls NY r32 E-Z NB
" Louise (Mrs Alfred F) emp E-ZMills h332 School
" Mary M beauty parlor 202 Park h do
" Melford mech r Mrs Minnie Bushee
" Minnie wid Edmund h Hinsdillville NB
" Ozire F (Lois E) emp Waterford NY h119 Pratt
" Ralph E (Marion) emp Ben-Mont h224 Gage
" Rita (Mrs Bernard) emp Ben-Mont Papers h rear 614 Main

Long distance moving a specialty—Our vans can and will deliver the goods

CRAWFORD & WRIGHT

327 SCHOOL STREET TEL. 128 BENNINGTON, VT.

" Thomas (Marion) mech h Gov Robinson av RD1
" Truman (Dorothy) emp Ben-Mont Papers Inc h956 Main
" —see Boucher
Bushnell David E farmer r S Stream rd RD2
" Edward D (Maude) farmer h S Stream rd RD2
" Hiram T (Edna M) emp E-Z Mills h107 Dewey
" Sylvia r S Stream rd RD2
Buss Edythe M clk E L Nichols h104 Putnam
" Lillian M wid Frederick D h700 Main
Bussiere Hugh (Doris M) driver Gulf Oil Corp h307 Pleasant
Butler Arthur F (Catherine T) emp HEBCo h118 Lincoln
" Edward F emp HLCo h White Chapel rd RD2
" Frederick T (Gladys M) emp Butler Sales & Service h307½ North
" Gerald student h307½ North
" Jeanette C service rep NET&TCo r227 Depot
" Leo J (Gertrude) clk A&P h137 Dewey
" Louis (Mary) emp HTCMfgCo r Mrs Bertha Cordes NB
" Thomas F (Mary A) h227 Depot
Butler's Sales & Service Frederick T Butler prop 308 County
Button Helen C maid 304 South r305 Bradford st ext
Buxbaum Jerome emp Home Furniture Co r325 Weeks
Buzzell Earl (Mary B) emp BMfgCo h Beech ext RD2
" Westley (Mildred) emp Ben-Mont Papers h815 rear Gage

CAHILL JOHN J (Fedora M) sales mgr Ben Mont Co h217 Silver
" John J Jr student r217 Silver
Calhoun Letitia tchr BHS h212 Pleasant
Callahan Alta (Mrs Patrick) maid B College res Shaftsbury
" Niles L (Rose) emp Ben-Mont Papers h Branch ext RD2
CALLAN JAMES G (Myrtle W) prop Callan's Garage & Service Station h308 Silver
CALLAN MYRTLE (Mrs James G) bkpr Callan's Garage & Service Station h308 Silver
CALLAN'S GARAGE & SERVICE STATION James G Callan prop N Bennington rd see p 18
Cameron Alfreda wid William W h124 Washington av
" Guy (Nellie) cook h210 Grove
Camp Archie J (Ethel) emp Gray & Foster Eng Co res RD2
" Woodland summer camp for girls Londonderry Mrs Gertrude H Lorenz dir office Crescent blvd
Campbell Agnes (Mrs William E) bkpr Benn Corp r132 Beech
" Carl farmer r Richard H Hall
" Donald (Edith) h Woodford rd RD2 (sum res)
" Eva emp CMfgCo h611 County
" George F (Sarah A) prop Smoke Shop h 249 Grandview
" J Duncan pres Bennington Display Mfg Corp res N B rd
" John C (Edna) mech Fairdale Farms h15 Browning pl
" Joseph W (Lura) emp Ben-Mont Papers h132 Beech
" Mary emp Grant's r249 Grandview
" Mary H wid Charles R h4 Monument av O B
" Richard (Viola) truck driver h Water NB
" Viola (Mrs Richard) emp Polygraphic Co h Water N B
" William E (Agnes) USN r132 Beech
Campeau Joseph A Rev pastor Sacred Heart Church h307 School
Campney Burton H (Rosa) emp C&B Block Co h221 Division
" Wilma H Mrs r221 Division
Camradt Erna physiotherapist Putnam Mem Hosp r do
Cannavan Bernard R r205 Grove
" James J (Nora) emp E Mills h205 Grove
" John F (Marjorie) emp B Mills h121 Dewey
" Marjorie (Mrs John F) opr NET&TCo h 12 Dewey
" Nora (Mrs James G) emp E-Z Mills h205 Grove
Capella Edward H (Anna K) com trav h323 Pleasant
" Frank clk A&P Tea Co h118 Pleasant
Capina Claire Nourse Mrs tchr BHS r247 Grandview
Caracciola Joseph J (Anna) emp A&P Market h N Bennington rd RD1
Carbonaro Elizabeth M r White Chapel rd RD2
" Franco r White Chapel rd RD2
" Nicholas (Florence)farmer h White Chapel rd RD1
" Nicholas Jr mech r White Chapel rd RD2
Cardinal Alfred E (Eva R) painter r226 Ben Mont av
" Alphesa emp BMills r135 Ben Mont
" Arthur S (Cecelia) emp Cohoes h133 Ben Mont av
" Diane emp Ben-Mont Papers r226 Ben Mont av
" Euphemia wid Alphesa h135 Ben Mont
" Richard (Beatrice) emp Valentine Mills r135 Ben Mont
Carey Francis (Lula) emp John Knapp h155 Paddock pl
" Fred Jr (Mary) emp Ben-Mont Papers h 113 Paddock pl
" George E (Fannie W) retired h203 Dewey
" Hattie L Mrs h108 Safford
" John r Vt Soldiers Home
" John D emp BMills h255 Bradford
" Paul E (Emma) emp B Brush Co h Hicks rd RD1
" Ramona emp E-ZMills r122 Lincoln
" Ruby wid Frederick h115 Paddock pl

C. H. CUTTING & CO. MEN'S AND BOYS' CLOTHING
Main cor. State St. NORTH ADAMS Furnishings, Hats and Shoes

Carlisle Edward emp Ben-Mont Paper res inq do
Carney Martha A hairdresser Eva's Beauty Salon h344 Elm
" Maria M wid Edward L r219 Washington av
" Mary A tchr BHS r344 Elm
CARON ALBERT J (Lila) plumbing and heating contractor 315 South h do see p 34
" Albert J Jr (Mildred) emp GE Pitts h237 Putnam
" Amelia emp E-ZMills Inc r315 South
" Edward J (Ella M) emp H A Caron h953 Gage
" Norman P (Quality Paint & Wall Paper Store) r205 North
" Paul janitor Catamont Apt (The Quality) h205 North (2G)
" Vivian B emp Nat Carbon r315 South
Carpenter Carleton F r Lyons Dist RD2
" Carleton U (Marjorie) slsm h Lyons dist RD2
CARPENTER CHARLES A (Bessie E) sec-treas Theodore A Carpenter & Sons Inc h Lyons dist RD2
" Clarence (Evelyn) emp BMills h Branch ext RD2
" Ernest E (Dorothy) lab h South Stream rd RD2
" J Russell (Catherine) foreman T A Carpenter & Sons r103 Safford
" J Russell Jr emp T A Carpenter & Sons r 103 Safford
CARPENTER LEWIS C (Lestina) emp T A Carpenter & Sons Inc h133 Putnam
" Sarah V wid Jesse T h103 Safford
CARPENTER THEODORE A & SONS INC dealers in lumber building supplies, paints etc office and store 708 Main tel 151 yard 210-212 Scott sec-treas Charles A Carpenter see p 33
Carr Norman C r111 County
Carrier Blanche wid Leslie A h262 Union
" Fannie S prop Carrier's Guest Home h 1010 Main
" Ruth D r1010 Main
Carrier's Guest Home Fannie S Carrier prop 1010 Main
Carriere Leon emp RutRR r Hicks rd
" Theodore P(Armena M) prop Peter's Sales & Service h Hicks rd
Carrigan Harriett wid Edmund h219 Division
Carriveau—see Corriveau
Carroll Cut Rate Drug Store Benjamin Dubin prop 405 Main
" Edward r Upper Main NB
" Edward retired h123 Beech
" Edward T r123 Beech
" Esther L wid Walter G h607 County
" James W r607 County
" Jeannette wid Charles emp BMfgCo r607 County
" John T (Elizabeth) retired h159 Main
" Joseph F emp Pittsfield Mass r123 Beech
" Leroy D (Seline) emp Ben-Mont Papers h 107 Spring
" Ruth Mrs emp Nat Carbon Co h Upper Main NB
" Walter R (Norma) clk Economy Auto Stores h121 Fillmore
Carruth Richard A (Pauline E) emp Bijur Corp h318 Pleasant
Cartwright Emma beauty parlor 221 Park h do
" Sarah wid Thomas C r221 Park
Carver David C student r 709 County
CARVER DAVID E (Rowena E) prop Carver's Taxi Service h709 County
" H Gilman (Hazel E) emp Springfield Mass h201 Division
" Harry (Minnie) h104 Safford
" Hazel E (Mrs H Gilman) bkpr Fienberg Bros h201 Division
" Martha D tchr B Graded School h155 Main
CARVER'S TAXI SERVICE David E Carver prop 334 Main tel 68 and 69 see front cover
Cary—see Carey
Case Charles r Town Farm
Casey Anna wid Richard P h121 Imperial av
" Frank r115 Washington av
" John (Sarah) caretaker h111 Dewey
" Mary A r121 Imperial av
" Placid lab h710 Main
" William J (Jeannette) emp BMills h135 Dewey
Caslin Basil (Ida) emp Beshara's Mkt h113 Pratt
" James (Asunda) emp Cooper Machine Shop h246 Depot
" James M spinner h120 Pratt
Cassaneti Virginio retired r110 Putnam
Cassell Elwood S (Margaret) emp Nat Carbon Co h201 Depot
Casseno Angelo student r260 Ben Mont av
" Mary Mrs h260 Ben Mont av
" Sylvia (Edel) USA r260 Ben Mont av
Catamount Mills Alfred Bottum prop 309 County
Catcart Bruce (Elenore) emp Steward Store h109 River
Catholic Daughters of America GR Mary E Hogan fin sec Frances Healy treas Lillian M Paquin. Meets 1st Tues of each month at 8 p m 505 Main
" Order of Foresters chief ranger Gerard Delisle, rec sec Hormidas Bellmare, treas John Z Morin. Meets 1st and 3rd Thursday monthly 8 p m at 227 River
Caza Anne A wid Hector D h South ext at Village limit RD1
Cemeteries: Bennington Center Cemetery Assn treas Luther R Graves. Annual meeting held Old Academy Bldg O B 2nd Sat in Sept
" Bennington Park Lawn Cemetery pres Roy M Paddock sec-supt Horace P Woodman treas Norton Barber South
" Bennington Village Cemetery Morgan
" Catholic Cemetery (old and new) Church OB

W. H. Wills Insurance Agency, Inc.
Phone 500
BENNINGTON, VT. *Insurance - Real Estate*

" Grand View Cemetery Inc pres Clarence W White treas Ralph A Jones supt A S Payne Upper Main NB
" Green Mountain Cemetery Branch oc 3 mls
" Hinsdillville Cemetery Hinsdillville N Bennington rd RD1
" North Bennington Cemetery Ethan Allen H'way RD1
" St John Baptist Catholic Cemetery Martin Shanahan supt Mechanic rd NB
Center Albert E (Lillian D) musician and mach r235 North
" Charlotte A wid Frank E h235 North
" Lillian D (Mrs Albert E) emp E-Z Mills r235 North
Centerbar Aletha (Mrs Carl) prop Prospect Nursing Home h Prospect ext North Bennington
" Carl (Aletha) mgr Prospect Nursing Home h Prospect ext North Bennington
Central Fruit Market Louis Madkour prop 332 Main
CENTRAL VERMONT PUBLIC SERVICE CORP Nathaniel Tyler mgr gas and electric heat light and power 467 Main plant Upper Main tel 18 see p 6
Chabot Louis J emp Bennington Mills h211 Maple
Chadbourne Elwin L artist Ben-Mont Papers Inc h311 Prospect
Chaffin C Everett (Zola) emp Home Furniture Co h211 Union
CHAMBER OF COMMERCE see Bennington Chamber of Commerce tel 1003 see p 5
Chamberland Alphonse A (Bertha B) emp T A Carpenter & Sons Inc h146 Scott
Chambers Arthur B driver Ruskin's Taxi Service r302 Gage
" Charles L (Minnie E) plumber G D Pierce h115 Fairview ter
" George (Hattie) retired h302 Gage
Champine Oscar E h Burgess rd RD2
Chandler Clarence Jr (Delila) emp Sunset Farm h Ethan Allen rd RD2
" Clyde H (Gladys) lab h Hoadley rd RD2
" Jennie L wid Clarence prop Sunset Farm h Ethan Allen Hway RD2
Chandler's Store J Leo Miller prop grocers 99 Monument av OB
Chaplin Francis B (Doris M) truck driver h 114 Fillmore
Chapman C Vincent emp HEBCo r11 Browning pl
" Kenneth L (Catherina) spinner HEBCo h11 Browning pl
" Robert F (Catherine) emp HWBCo h505 Gage
" Robert K emp HEBCo r11 Browning pl
Charest Charles (Marion P) emp E-ZMills r110 Putnam
Charlestrean Earl (Marie) emp Ben-Mont Papers h Branch ext
Charron Caroline Mrs emp Polygraphic Co r115 Paddock pl
Chartoff Abraham emp Castleton r114 Pratt
" Maurice student r114 Pratt
" Samuel (Mary) tailor 503 Main h114 Pratt
Chase Adella F wid Henry h111 S Branch
" Allie wid Arthur B emp Cafeteria E-Z Mills h134 Scott
" Earl E (Miriam) teller First Nat Bank h 1034 Main
" Harry M emp D C Hurlburt r Nellie Chase Branch ext RD2
" Laura A dom r304 Gage
" Nellie emp HEBCo h Branch ext RD2
" Nellie M tchr BHS r130 Union
" Norman H retired h1089 Main
" Sarah wid Hugh E h1073 Main
Chassell Ella r Prospect Nursing Home NB
Chateau The Alice O'Connor prop 184 North
Chellis Fannie emp C MfgCo h345 South
Chenaille Philomene Mrs r Peter Krawczyk RD2
Cheney Laurence emp H W Meyers & Son r P A Sourdiffe N B
Cherbonneau Donald (Shirley) clk h Water N B
" Donald A emp Adams Clothes res N B
" Forrest L (Dorothy) emp HTCMfg Co h Mechanic NB
" Grace E Mrs clk HTCMfgCo h11 West NB
Chester Edward A (Florence) (Elm Tree Inn) h126 Elm
CHEVROLET SALES & SERVICE William H Eddington agt 239 Main
Choate Carl F chief clerk Hotel Putnam r do
Chombarito Anthony h216 Elm
Chouinard Doris clk E-ZMills r317 School
" Paul (Yvonne) emp King Co h317 School
" Yvonne (Mrs Paul) emp King Co h317 School
Christie Albert B (Evelyn J) officer in charge State Troopers h409 Gage
" Grey emp Ben-Mont Papers r131 Jefferson av
" Thomas G h131 Jefferson av
Church Chester L mech H M Tuttle Co r612 Main
" Patricia J student r128 Pleasant
" Warren A (Gertrude) mech Tuttle Co h128 Pleasant
CHURCHES: FIRST BAPTIST CHURCH Rev Rober F Spencer D D pastor Main cor Valentine public worship 10:30 a m church school 10:30 a m classes for Young People and adults 11:30 a m Young Peoples service 6:00 p m mid-week service Thursday 7:30 p m see p 24

YE GIFT BOX JEWELERS Silverware - Luggage
430 MAIN STREET PHONE 57-W BENNINGTON, VT.

Adams Clothes Shop
BENNINGTON, VT.

"Shoes ..Too" Home of Hart Schaffner & Marx Clothes

Churches: First Baptist Church pastor John M Maxwell (19 Church NB) North Bennington Sun services 11, SS 12m YP SCE 7 p m, services Thurs 7:30 p m
" First Church of Christ Scientist services Sun 11 a m SS 11 a m, Wed 7:30 p m Hillside c Silver
CHURCHES: FIRST METHODIST CHURCH 440 Main Rev Frederick M Vogell minister 130 Pleasant Sun services, church school 10 a m Kindergarten 11 a m public worship 11 a m Thurs prayer meeting 7:30 p m Junior Epworth League Thurs 4 p m see p 25
" Hebrew Congregation services on all Jewish holidays in charge of Samuel Margolin 225 North
" Methodist Church Hinsdillville
" North Bennington Congregational Church Bank North Bennington Rev Linwood C Potter pastor Sun services 11 a m Sunday School 9:45 a m Pilgrim Fellowship 7 p m
" Old First Church Congregational Rev Thomas Street pastor (Monument av c Church OB) Sun services 11 a m church school 10 a m
" Sacred Heart Church Rev Joseph A Campeau pastor Oliver Fournier asst pastor masses at 8 a m and 10 am 307 School
CHURCHES: SECOND CONGREGATIONAL CHURCH Rev Hugh A Gillis pastor Main c School Sunday services church school 10 a m morning worship 11 a m see p 23
" Seventh Day Adventist Church Sabbath School 2:30 p m Service 3:30 p m prayer meeting Wed 7 p m 103 Burgess rd
CHURCHES: ST FRANCIS DE SALES CHURCH 238 Main Rev Thomas J Henry rector 207 Main masses Sunday 7, 9 and 10:30 a m benediction 7:30 p m see p 27
CHURCHES : ST JOHN THE BAPTIST R C CHURCH Houghton North Bennington, Rev William L Dignan pastor masses 8 and 10 a m benediction 7:30 p m see p 28
CHURCHES: ST PETER'S EPISCOPAL CHURCH Rev George Heald rector Pleasant c School Sun services 8:00 and 10:45 a m Sunday School 9:30 a m services 9:30 a m on Saints days tel 324M see p 26
Churchill Franklyn H (Myrtle S) ry mail clk h119 Pleasant
" Merritt H (Helen) civil engineer h218 Bradford
" Thelma W student r218 Bradford
Ciocca Frances H r Mrs Rose Ciocca NB
" Rose wid Germano h Main c Hawk NB
Clark Bernadine Mrs emp NCCo h329 South
" Carolyn A student r810 County
" Carolyn M emp Fairview Nursing Home h303 Grove
" Charles E (Shirley A) emp Polygraphic Co h803 Main
" Donald emp Am Coffee Shop r309 Main
CLARK ELECTRIC STORE Harry F Clark Jr prop elec appliances 322 Main see p 50
" Ellen S r807 Gage
" Eugene V (Elizabeth K) lawyer with Waldo C Holden h639 Main
CLARK HARRY F JR (Gertrude) prop Clark Electric Store h222 North
" Hugh E (Mary R) emp Ben-Mont Papers Inc h608 Gage
" Jane A emp NET&TCo r310 County
" John F (Jennie) barber shop Main N B h do
" Lena nurse Putnam Mem Hosp r do
" Marshall R (Josephine) emp Ben-Mont Papers h810 County
" Nellie Mrs r807 Gage
" William C retired r810 County
Clarke Royal C emp B College h14 Greenwich N B
Clavin George J (Loretta) h222 Washington av
CLAYTON KENNETH R (Nancy) asst cashier County National Bank h223 Union
Cleary John W (Helen) emp Bijur Corp h919 Gage
Cleminson Marguerite L (Mrs James) office sec BC Farm Agr Bureau res Woodford
Clemons Mary E wid Edwin r104 Coolidge
Cleveland Shirley J emp Polygraphic Co r133 Park
Clifford Albert J r107 Congress
" Florence (Mrs Joseph A Jr) emp B College h107 Congress
" Joseph A Jr (Florence) emp HEBCo h107 Congress
" Mary E wid Albert J r709 County
" Paul C (Emma) emp Ben-Mont Papers r311 North
" Raymond E (Mabel) emp HEBCo h113 Lyons
" William J taxi driver r126 Washington av
Clift William caretaker BPOE h125 Washington av
Cline Mary Mrs r Tourist rd RD1
Cloake Florence J maid r Main N B
Clum Emily (Mrs Royce) emp E-ZMills h214 Grove
" Royce (Emily) emp Ben-Mont Papers h 214 Grove
Cobblestone School N Bennington rd RD1
Cobleigh Bessie Mrs emp Nat Carbon Co h210 Beech
" Earl E r210 Beech
" Leatrice M Mrs emp Nat Carbon Co h212 Beech
Coburn E Robert (Jean) instr B College r do
" Jean (Mrs E Robert) instr B College r do
" John P r324 School

FAIRBANKS EXPRESS
TERMINAL NORTH HOOSICK RD.
Daily Service Albany, Troy, Bennington
Phone Bennington 650
HOOSICK FALLS, N. Y.

W. H. Eddington GOODYEAR TIRES
239 MAIN ST. TEL. 1005 BENNINGTON

COBURN PHYLLIS directress of nurses Putnam Memorial Hospital r do
COFFIN EDWIN T (Mae I) pres-sec Monument Motors Inc h105 Grandview
COFFIN MAE I (Mrs Edwin T) treas Monument Motors Inc h105 Grandview
Cohen Irving (Rose) emp Polygraphic Co h 226 Depot
" Nathan exec B Mills h128 Union
Coiffure House of Beauty Mrs Mildred Paradu prop 129 Elm
Cole Arthur (Delia) emp Keough Bros h Greenwich N B
" Betty J clk C Vt PSCorp r24 Greenwich NB
" Caroline P wid Kelley h57 Monument av O B (sum res)
" Eva W wid Lawrence A h Bank ext N B
" Frederick F (Rose) elec h245 Maple
" H Bruce mach h rear 203 Beech
" Harold (Mary) carp h College rd NB
" Harry J(Ida G)comm agt Shell Petr Products h262 North
" Isabel r325 South
" John R retired r300 South
" Lawrence A Jr emp B Banner res N B
" Marshall M (Gloria) wood wkr r College rd N B
" Robert L emp Keough Bros r26 Greenwich N B
" Roger S emp Keough Bros r24 Greenwich N B
" Rose r Greenwich N B
" Walter A (Mildred E) emp Keough Bros h 24 Greenwich N B
Coleman Mollie maid Putnam Mem Hosp r 111 Valentine
" Mollie emp Putnam Mem Hosp r111 Valentine
Colgate Hope H wid James C h "Ben Venue" Mt Anthony rd RD1
Collette Harold emp Ben-Mont Paper r107 Pleasant
Colliano Joseph A clk Colliano's Grocery r124 County
" Rocco N (Florence) emp Woodford h103 McCall
" Rose wid Joseph prop Colliano's Grocery h124 County
" Samuel J milkman r124 County
Colliano's Grocery Rose Colliano prop h124 County
Collins Edward C (Ida E) emp Ben-Mont Papers h102 Union
" Henry (Alberta) emp Nat Carbon Co h1008 Gage
" John emp D Cummings h200 Ben Mont av
Colt Allan emp Paradise Restr h629 Main
Columbia Hotel Mrs Anna Sausville prop 135 Depot
Colvin Albert H (Nathalie) farmer h 24 Bank
" Clifton S (Grace) emp William Daley r236 Bradford
" Edwin A emp Eagle Shaftbury r William C Colvin N B
" Fayette I (Effie E) emp Bijur Corp h178 S Branch
" George caretaker r29 E-Z N B
" Gerald L (Josephine) emp Keough Bros r29 E-Z NB
" Harold (Mary) emp Bijur Corp r117 Pleasant
" Iona Mrs clk F W Woolworth h29 E-Z N B
" Robert L (Joan Y) emp Grand Union Co h 205 County
" Russell W (Anna)emp E-Z Mills h24 Bank NB
" Selah M emp Keough Bros r29 E-Z NB
" Sidney J emp HTC MfgCo h Bank ext NB
" Vernon I (Mildred) emp Nat Carbon Co h238 Bradford
" William (Rita) emp B College h236 Division
" William C (Catherine) gen store Bank ext N B h do
Comar George (Mary B) emp E-ZMills Inc h 120 Soule
" James E (Elsie) emp C Cooper Co h240 North
" Mary B (Mrs George C) emp E-Z Mills h 120 Soule
" Richard student r Barber
" Richard H (Helen) emp C Cooper Co h Barber
Cominsky Edward (Helen) emp gardener Caleb Elliott h239 Division
Community Nursing Service Julia G Ryan chairman Ralph Sinclair sec Henry B Walbridge treas Virginia Conroy nurse 114 South
Comstock Edward E USMC r Edward E Comstock
" Edward E (Edith) emp Fillmore Farms Inc h West rd OB RD1
" Ruth L Marines r Edward E Comstock
Cone Anna wid James F h115 McKinley
" Bernard J (Odna) emp Ben-Mont Papers h115 Holden
" Building 439 Main
" Clarence G (Mabel C) emp Ben-Mont Papers r115 McKinley
" Edward (Mary) farm hand h Bennington Falls rd
" Francis J (Julia) chief of police h107 River
" Francis R (Virginia S) emp Gulf Oil Corp h621 Main
" Herbert G r1083 Main n limits
" Julia (Mrs Francis) h107 River
" Leon farm hand r Bennington Falls rd
" Mabel C (Mrs Clarence G) emp Ben-Mont Co r115 McKinley

WHITNEY'S TAXI SERVICE DAY AND NIGHT SERVICE
422 MAIN STREET PHONE 1034-J BENNINGTON, VT.

Expert reupholstering done on your chairs, sofas, and upholstered occasional pieces
525 MAIN ST., BENNINGTON
HOME FURNITURE CO.

Cone Martin H r241 North
" Mary wid Martin h106 Main
" Mary emp Boston Mass r107 River
" Nora wid James r126 Adams
" Patricia emp Ben-Mont Papers r107 River
" Raymond J (Mary) truck driver h108 Main
" Robert E (Catherine) gas opr TSG&ECo h233 School
" William L (Ellafrances) emp B Brush Co h136 Ben Mont av
Congdon William (Alice) emp BWPCo h109 Oakes
Conlin Earl (Mildred) emp Mach Molding Arlington h209 County
" Mildred (Mrs Earl) emp Arlington h209 County
Connell Beulah I wid John J emp NET&TCo h256 North
" James J (Alice) emp Pitts Mass h205 Park
Connelly Anna E wid John A r310 County
" Ella M wid Francis h156 Burgess rd
" Francis M (Bernice) emp Valentine Mills h211 County
" Francis P emp C Cooper Co h310 County
" Helen wid Edward J emp C Cooper Co h 807 Main
" Henry emp James C Colgate h339 School
" Henry M (Ruth C) emp Park Lawn Cemetery h339 School
" Jennie Mrs r807 Main
" Richard (Iola) both emp Polygraphic of Am h222 Union
Connor Charles B meat cutter r232 Union
" Ella A wid Servetus h232 Union
" Mary A tchr B Graded School h232 Union
Connors Michael r Town Farm
Conradi Edwin L (Natalie B) photographer East rd h do
CONROY PHILIP J (Sara D) prop Conroy's Gulf Service res Whipstock
CONROY'S GULF SERVICE Philip J Conroy prop 301 Main see p 21
Constantine Frank C emp Vt State Police r 223 Union
Constantino Charles V emp B Airport r500 South
Contois Joseph (Anna M) emp LaResista Corset Co h309 Pleasant
Converse Samuel R (Elizabeth M) eng Nat Carbon Co h118 Convent av
Cook Dorothy Mrs emp Ben-Mont Papers r 209 Park
" E Irene emp BPBF r210 Park
" Edward J (Nellie) chef h306 Silver
" Evelyn (Mrs Harold) emp E-ZMills h rear 809 Gage
" Flora Mrs nurse H W Putnam M Hosp r do
" Freeman W (Julia) lab h Lyons dist RD2
" George L (Rita) emp Nat Carbon Co h455 Main (3)
" Gladys wid James M waitress 4 Weeks Bros Rest h616 Main
" Harold (Evelyn) emp Ben-Mont Papers h rear 809 Gage
" Howard B (Adelaide) retired h White Chapel rd RD2
" Ida Mrs emp E-ZMill h150 Scott
" James H (Agnes M) mach h103 John
" Jane Mrs nurse H W Putnam Hosp r do
" Joseph P (Edna L) foreman Bijur Corp h 107 Fillmore
" Leah M wid Harry tchr B Graded School h130 Union
" Leon F (Mable) emp Gray & Foster Mach Shop h Park ext RD2
" Mae wid George H h301 North
" Rebecca wid Richard h108 Jefferson av
" William C lab r460 Main
COOKE JUDITH AMES MRS dir of dining halls and residence Bennington College r do
Cookie Jar The Bakery Ceasar J Galvani prop 113 North
Coon Allen B (Minnie) emp E-ZMills h216 School
" Orwin G (Mary) emp Fienberg Bros h102 Jefferson
Coonradt Earle (Veronica) sta fireman r Fillmore
" Oliver B (Nellie) emp B Mills h Haynes Corner
" Veronica (Mrs Earle) emp EZ Mills h113 Fillmore
Coonz Orwin (Mary) collector Finberg Bros h102 Jefferson av
COOPER CHARLES CO INC knitting machinery and knitting machine needle mfrs 630 Main tel 60 pres-mgr John J Hayes v-pres Julia S Hayes treas Catherine A Craven see p 62
" Helen L (Mrs Henry F) emp Nat Carbon Co h104 Short
" Henry F (Helen L) truck driver h104 Short
" Martha L emp Nat Carbon Co r104 Short
Cooperative Design Mfgs (David Goldfarb and Stanley Pistich) 122 McCall
Corbett Edwin E retired h125 Jefferson av
" T Everett clk A H Winslow Inc r125 Jefferson av
Corcoran Bridget wid William h West N B
" Catherine C prin NBHS r West NB
" Charles E (Celia) emp HTC Mfg Co h Pleasant NB
" Frances tchr Arlington r West N B
" Jeanne tchr r Pleasant N B
" Joseph D (Monica H) salesman h131 McKinley
" Richard A (Jacqueline S) plmbr mechanic NB h do

APEX INSULATORS, INC.
U. S. Black Mineral Wool Insulation
449 MAIN STREET PHONE 1135-W BENNINGTON, VT.

W. H. Wills Insurance Agency, Inc.
Phone 500
BENNINGTON, VT. *Insurance - Real Estate*

Cordes Bertha wid John H h Bank ext NB
" Harry F (Blanche) emp B College h Bank ext NB
" Loretta dressmkr r Harry Cordes Bank ext N B
Corey Ethel wid John M emp Ben-Mont Papers h138 Dewey
" Helen wid James h112 Adams
" Perle N (Ruth) carp h Hicks rd RD1
" Wallace H emp Weeks Rest r r112 Adams
" —see Cary
Cormier Ann Mrs emp Bijur Co h218 Washington av
" Ann Carol emp Ben-Mont r218 Washington av
Corliss Theodore A (Bernice W) industrial eng HTC Mfg Co h204 Grandview
Cornell Agnes L wid Marvin r206 Gage
" Amelia wid Paul C h129 Grandview
CORNELL ENOS (Daisy L) prop Cornell's Esso Service Station h213 Maple
" George emp Cornell's Ser Sta r East rd
" Gerald emp Enos Cornell r213 Maple
" Louis (Lillian) farmer h East rd RD2
" Ralph retired h Branch ext RD2
" William r Town Farm
CORNELL'S ESSO SERVICE STATION Enos Cornell prop 300 Main c Depot tel 1010 see p 21
Corogenes Catherine wid Charles h103 Short
Corriveau Alexina emp E-ZMills r144 Scott
" Mathias J (Eliza) h144 Scott
" —see Carriveau
Corron—see Coron
Costantino Plumbing & Heating home appliances Vincent D Costantino prop 164 North
" Vincent D (Mabel B) plumber prop Costantino Plumbing & Heating h500 South h do
Costello Ann C emp Philip B Jennings r Convent av RD1
" Bridgie emp BMfgCo r Convent av RD1
" Joseph A (Helen) emp B Mill h120 Ben Mont av
Cote Romeo (Alice) carp h201 Park
Cottage Hill Kennels William H Myers Jr prop 143 Main
Cottrell Maud Mrs maid Putnam Mem Hosp r do
Couch Kenneth R (Anne) supt water works NB h15 Bank NB
" Leonard (Mildred) mach h208 Grave
" Ralph B (Judith) emp Polygraphic Co h13 Greenwich NB
Coulter Harry M (Mary) taxidermist 15 Greenwich NB h do
" James A (Mary C) produce mgr A&P Super Mkt h215 Scott
" Mary (Mrs Harry M) emp Ben-Mont Papers h15 Greenwich NB
" Mary C (Mrs James A) tchr Brooklyn School h215 Scott
" Merle L (Charlotte) wood wkr h710 Gage
" Ronald E student r215 Scott
County Clerk's Office Jacob J Shakshober clk 109 South
" Court House 207 South
COUNTY NATIONAL BANK pres-trust officer Homer H Webster v-pres Ward L Lyons cashier Webster S Temple asst cashier Kenneth R Clayton asst cashier-asst trust officer Arthur F Cronin Main c South tel 62 see p 3
" & Municipal Jail W Clyde Peck jailer 207 South
Courts: Bennington County Court sittings: criminal and civil June term at Manchester December term at Bennington
" Municipal George A Mathers judge 207 South
" Probate District of Bennington Judge Mrs May H Adams 207 South
" Superior Judges of Vermont chief judge judges Orrin B Hughes Brattleboro, Henry Black White River Jct, Charles B Adams Waterbury Samuel H Blackmer, Bennington Stephen S Cushing St Albans
Coutu Aurore wid Israel h252 Ben Mont av
" George (Evelina M) emp D Cummings r252 Ben Mont av
Covered Bridge Ranch Charles R Knabb prop Tourist rd RD1
Cowan Janet nurse James Dennis OB r do
Coy Antoinette prop Orchid Beauty Shoppe r Houghton NB
" Catherine A clk E L Nichols Store r123 Dewey
" Elizabeth A wid Rollin E h Houghton NB
Coyle Martha A r14 Monument av OB
" Walter H h14 Monument av OB
Coyne Evelyn L clk W H Eddington r223 Depot
" Helena F emp Polygraphic Corp r111 McCall
" Lillian M wid Joseph H h223 Depot
" Thelma R emp Bijur Corp r223 Depot
" William (Eleanor) emp A G Dewey & Sons h111 McCall
Cramer Lawrence tchr BHS h225 School
Crampton Bridget Mrs emp Warner Nursing Home r104 Jefferson av
Crandall Arthur J (Margaret) USA r516 Gage
" Kenneth W (Edna G) truck driver h27 Greenwich N B
" Schuyler emp Arlington r309 Main
" William (Nina) emp M H Tuttle h182 S Branch
Crane Frederick (Dorothy) emp First Nat Bank h Bank N B

FRED E. HOWARD BUILDER OF **Adirondack Homes**
204-208 SOUTH STREET TEL. 1733-M BENNINGTON, VT.

Jerry's Flowers
MRS. GERALDINE N. WONSON
418 Main Street Tel. 227-W BENNINGTON, VT.

Crane Paul M (Dorothy C) teller First Nat Bank N B h Bank NB
Cranston Bertha Mrs emp E-ZCo h304 Grove
" Donald H r304 Grove
" LeRoy H (Bernice B) agt Mut Life Ins Co h220 North
" Sara wid Turner H r224 North
CRAVEN CATHERINE A treas Charles Cooper Co h212 Park
" Edward (Bridget) night watchman C Cooper Co h617 Main
" Margaret M tchr r403 Gage
" Martin J plumber 403 Gage h do
Crawford C Eugene (Edna) carp h314 Silver
" Edna (Mrs C Eugene) nurse 314 Silver h do
" Elmer W (Marion D) emp village h222 Bradford
" Harriett B wid Frank M seamstress h463 Main
" Mabel wid Fred h236 Bradford
CRAWFORD & WRIGHT William H Wright prop trucking and storage 327 School see top lines
Crawshaw Serge B (Bella N) (The Yard Stick) h102 Holden
Crichton David O (Margaret) retired h103 Branch
Crisp George B emp Polygraphic Co r100 Hillside
" Oliver M Mrs emp Polygraphic Co h100 Hillside
Cronan—see Cronin
CRONIN ARTHUR F (Ann B) asst cashier-asst treas officer County National Bank h Westside dr
" Genevieve wid Michael J h109 Grant
" Thomas H emp Horst Dairy r109 Grant
Crosier Clarence M (Pauline) barber shop 110 North h102 Short
" Jennie E wid Robert dom h227 Elm
" Ray L (Helen) barber h Bank ext
" Royal F (Phoebe R) emp G B Welling h 10 E-Z NB
" Simeon F (Emily) farmer h S Stream rd RD2
Cross Anna (Mrs Carroll) emp B Brush Co h Branch ext
" Carroll (Anna) farm hand and taxi driver hBranch ext
" Clarence V (Mary) emp ME Rudd Estate h512 Gage
" Ezekiel A (Inez) farmer h Ethan Allen rd RD1
" James (Louise) farmer h Branch ext RD2
" John O (Lorraine E) emp Town h White Chapel rd RD2
" Lorraine I (Mrs Merton J) bkpr Wright Way Laundry r316 Safford
" Merton J (Lorraine I) emp NCCo r316 Safford
Croteau Anne M sten Broad Brook Press r 118 Pleasant
" Josephine Mrs emp E-Z Mills h118 Pleasant
Crowe Thomas J(Therena) mach h210 Beech
Crozier Frances H (Mrs J Richard) nurse h324 Silver
" J Richard (Frances H) mech eng Sprague Elec Co N Adams Mass h324 Silver
Culley Robert (Viola) lab h White Chapel rd RD2
Cullinan E T & Son (Edward T and Herman E Cullinan) wholesale fruit dealers 815 Main
" Edward T (E T Cullinan & Son) h815 Main
" Herman E (Madeline) (E T Cullinan & Son) r815 Main
" William S (Helen G) prop Cullinan's Bowling & Billiard Parlor h104 Dewey
Cullinan's Bowling & Billiard Parlor William S Cullinan prop 108 South
Culliton Aileen emp E-Z Mills Inc h110 Gage
Culver Lucy A emp HEBCo h610 Main
Cumm Harvey (Pauline) baker 421 Main Leonard c Ben Mont av
" Victor H (Edith) tree surgeon h1004 Gage
" —see Viena
Cummings Carroll J (Maude M) emp E-Z Mills h103 Coolidge av
CUMMINGS CHESTER (Valentine Mills) res New York N Y
CUMMINGS DAVID (Valentine Mills) res New York N Y
" Elizabeth Mrs h204 North
" Ella P clk Holden Gift Shop r204 North
" Frank J (Anna) farmer h351 Elm
" George E (Margaret) emp E-ZMills h 118½ Ben Mont av
" Gerald O (Frances L) lumberjack h247 North
" Hugh miller r309 Main
CUMMINGS IRVING (Valentine Mills) res New York N Y
" Lacy Ann student nurse r103 Valentine
" Margaret wid Harry r309 County
" Maxwell H (Clarice) slsm Cobbleskill N Y NY h103 Valentine
" Robert E (Pauline) barber shop and ins agt 357 Main h232 Grandview
" Shailer R (Virginia) slsmn h216 Branch
Cunning J Joseph (Mary A) cont and bldr 200 Weeks h do

Williams and Bugbee
945 MAIN STREET TEL. 1231-W
Hudson Cars
Sales and Service
BENNINGTON, VT.

GEO. M. HAWKS TEL. 1000 *REAL ESTATE SPECIALIST*

HAWKS BLOCK 310 MAIN ST.

" Joseph F (Madeline) emp 200 Weeks h128 Putnam
Cunningham Bridget wid Thomas r230 Beech
Curran Francis J (Margaret G) emp Ben-Mont Papers r804 County
CURRIE WILAMENA C (Mrs William) asst mgr Sears Roebuck and Co res W Shaftsbury
Curtis Elizabeth S Mrs r618 Main
" Frances clk h5 Hawks pl
Cushing Albert B r228 Beech
" George J (Mary) emp Village h604 Main
" Helen L r229 Beech
" Nancy T wid Albert B emp HEBCo h229 Beech
Cushman David E (Laura M) retired h515 Gage
" H T Mfg Co Inc house furniture specialties 40 Water N B pres John H Cushman v-pres-treas William C H Cushman sec Hall W Cushman
" Hall W (Aileen) sec H T Cushman Mfg Co h Mechanic ext NB
" Helen L studio Water NB r do
" J Hall student r Mrs Isabel Leonard
" John H (Evelyn) lumberman h1004 Main
" John Henry (Georgianna) pres H T Cushman Mfg Co h Catamount lane OB
" Norton student r Mrs Isabel Leonard
" William C H (Ella Lee) treas-v-pres H T Cushman Mfg Co h Water NB
Cutler Arthur A (Alice) h138 Imperial av
" Chester A (Pearl) emp Ben-Mont Papers Inc h108 Coolidge av
" Dewey M emp H W Meyers & Son r117 S Branch
" Elizabeth J emp E-Z Mills r607 County
" Harold J (Marion H) emp Nat Carbon Co h Webb
" Jennie Mrs r119 North
" Joseph E (Jennie E) emp B Mills h119 North
" Marion S (Mrs William H) emp NCCo h 131 S Branch
" Merrill J (Rose) emp E-Z Mills h5 Gage pl
" Merrill M (Mary) retired h3 Gage pl
" Pauline J sten Douglas Hawks r108 Chime
" William H (Marian S) lab h131 S Branch
CUTTING C H & CO clothing (men's and boys') 52 Main c State North Adams Mass see top lines
" Lucy H r220 Union
" Wallace B retired h605 Main

DAFELDECKER WILLIAM J (Elizabeth) carp h631 Main
Dagesse Laura Mrs r117 Pleasant
" Sarah Mrs r110 Grant
Daigneault Clayton (Margaret A) emp Ben-Mont Papers h112 Spring
" Irving J (Margaret) (Plourde and Daigneault Studebaker Sales and Service) h157 Main
" Martin G (Dorothy) emp Cushing h114 Spring
" Ulysses S (Marion) carp h106 Grant
DAILEY AIRPORT Harry E Fruitrich prop S Shaftsbury PO S Shaftsbury
" Isabelle C sten Ben-Mont Papers Inc r219 Pleasant
" John H student r219 Pleasant
" Robert E student r219 Pleasant
" Rose wid Joseph h219 Pleasant
" Teresa H tchr B Graded Sch r741 Main
Dairyland Thoms R Haley prop 601 Gage
Dakin Annie E h231 Union
" Mary A (Mrs Robert E) emp David Cummings h107 Branch
" Robert E (Mary A) foreman HEBCo h107 Branch
" Robert J (Rose) emp NET&TCo r107 Branch
" Rose (Mrs Robert J) emp E-Z Mills r107 Branch
" Sarah wid George H h137 Burgess rd RD2
Daley Mildred wid John r Bank ext NB
" William driver h Bank ext NB
Dalton George (Louise M) h3 Main NB
" Louise (Mrs George) prop Percey's News Room h3 Main NB
Damon Guy (Mary) emp D Cummings Inc h Branch ext RD2
" Eugene (Jannet) emp Fairdale Farms r161 Ben Mont av
" Guy Jr r Guy Damon
" Harold H (Ina) carp h Coleville rd RD2
" Helen B hairdresser r Guy Damon
Damour Dorothy (Mrs William J) sten 339 Main (7) h222 Branch
" Leona (Mrs Victor) emp Ben Mont av h316 Weeks
" Malvina h133 Dewey
" Victor (Leona S) emp Bijur Corp h316 Weeks
" William J (Dorothy) steward Bennington Club h222 Branch
Dandelin Raymond emp B College r710 Main
Danforth Joel A carp h Center Pownal rd
" Pauline E emp E-Z Mills r112 Rollin
" Philip (Jean M) emp HTC Mfg Co r inq do
Daniels Alice T emp NCCo r310 County
" Edward (Lila) emp B Mills h310 County
" —see Daigneault
Danny's Garage Daniel W Fazer prop N Bennington rd RD1
Darling Earle H (Eva) prop Darling's h312 South
" Helen wid Fred r13 Greenwich NB
" Helen H sten First Nat Bank of N Bennington r Mrs Joseph Brundage NB
Darlington Caroline h88 Monument av OB

The S. B. Dibble Lumber Co. [Inc.]
EVERYTHING IN THE LINE OF LUMBER AND MILLWORK
174 STATE STREET PHONE 158 NORTH ADAMS, MASS.

GOODWIN FARM EQUIPMENT *Barn Equipment*
POWNAL CENTER, VT. TEL. POWNAL 3221

Darrow Helen U tchr h124 S Branch
Daughters of American Revolution Regent Hilda Rockwood v-regent Mrs Otto Bennett, sec Mrs Maxwell Cummings
Davenport Bakery Herbert A Davenport prop 212 Gage
" Cecelia M wid Herbert A h159 Imperial av
" Clifford W (Georgianna) truck driver h624 Main
" Frank H retired r307 Silver
" Harold P (Mabel) sales mgr Uniforms by Ostwald 174 North h do
" Harold T r174 North
" Herbert A (Gladys) prop Davenport Bakery h222 Grandview
Davey Frank J (Ann) gas and oils N Bennington rd h Hicks rd RD1
Davignon Albert T weaver N Adams Mass h Middle Pownal rd RD2
Davis Alice Mrs h Beech ext RD2
" Alice L credit mgr M Ward & Co r W L Davis RD2
" Alfred (Helen) mech h N Bennington rd RD1
" Anna (Mrs Charles) emp HEBCo h7 Bradford pl
" Apartment House (Elbert G and Mary W Davis) 209 Pleasant
" Arthur A (Alice F) tractor opr h Branch ext RD2
" August P log cutter and emp Hutchinson Store r Fred Hutchinson
" Bernice L (Mrs E Duane) clk Town Shop h306 Gage
" Cassius (Norma) emp B Mills h Morgan ext RD2
" Charles (Anna) r7 Bradford pl
" Charles L h North ext
" Charlotte wid Eugene h111 Grant
" Cliffore const wkr r205 North (3C)
" D Dexter (Harriet M) surgeon 542 Main h77 Monument av
" Donald W (Hilda) emp Polygraphic Co r111 Grant
" Elbert G (Mary W) (Davis Apartment House) r209 Pleasant
" F Irene emp NCCo h300 North
" Frederick J r W L Davis RD1
" Frederick R (Alta) emp C Cooper Co h Branch ext RD2
" Herbert A retired h138 North
" James F (Amanda J) emp Polygraphic Co h201 Scott
" John (Marjorie) printer h110 Grant
" Katherine E cook B Town Farm r do
" Lester H truck driver r W L Davis RD1
" Lucy Mrs emp NCCo h205 North NB
" Mabel S emp BWPCo h North ext
" Martha emp King Co res Hoosick Falls
" Mary A emp E-Z Mills r310 Silver
" Mary A waitress r W L Davis RD1
" Newton A (Elizabeth) emp D Cummings h Monument av
" Richard B (Elizabeth M) physician 439 Main h504 Gage
" Robert J (Elizabeth C) auto mech P J Conroy h481 Main
" Rooming House (Elbert G and Mrs Mary W Davis) 209 Pleasant
" Roscoe C carp r104 Charles
" Theodore F (Norma E) meat ctr Walkers Mkt h105 Soule
" Walter L (Adele) bull dozer opr h Gov Robinson av RD1
" Wilbur h RD2
Dayton Nellie S r115 Soule
Deacon Richard emp B College r do
Dean Albert B (Josephine) const wkr r 108 Jefferson
" Carolyn nurse Putnam Mem Hosp h Crescent blvd
" Ernest W (Stella) emp Ben-Mont Papers h108 Grant
" George (Blanche) emp David Dummings Inc h427 County
" Maud W wid Frank E nurse Fairview Convalescent h Crescent blvd
" Robert janitor 105-107 Pleasant r do
" Rupert H (Stella R) emp Ben-Mont Fancy Paper Co h Hicks rd RD1
" Thomas (Matilda) emp Polygraphic Co h Mechanic NB
DeBell Austin H (Margaret) emp Valentine Mills h Locust rd RD1
" Herbert B emp Ben-Mont Papers Co r182 S Branch
" John H farmer h Locust rd RD1
" Marion dom r182 S Branch
" William (Gladys) retired h182 S Branch
DeForge William (Eleanor) emp B Mills h Burgess rd RD2
" William C Jr (Marion L) emp B Mills h Burgess rd RD2
DeGeorge Margaret sten Bijur Corp r123 Fillmore
DeGray Julian H (Margaret) piano teacher B College r do
" Margaret (Mrs Julian) instr B College r do
DeGrenier Henry (Elizabeth) emp Walbridge Co h226 W Main
" Leo A student r226 W Main
Delaney Effie Mrs h Hicks rd RD1
Delisle Gerard (Lydia) prop Delisle Service Station and emp Ben-Mont Paper Inc h Bennington RD1
Delmore Store The Charles Forrest prop 129 Depot
DeLong Ernest J (Grace) emp P Prentice h 216 Silver
Delong James H (Mary) emp State of Vt h Morgan
Deming Lois nurse Putman Memorial r312 South
DelTatto Carlo (Alvira) mason h124 Jefferson av
DeLude Honorie (Mary) emp David Cummings Inc h208 Depot
DeMarco Theodore (Alice) prop State Road Grocery h N Bennington rd RD1
Dempsey Robert blacksmith 271 Union h236 do

W. H. Wills Insurance Agency, Inc.
Phone 500
BENNINGTON, VT. *Insurance - Real Estate*

Denio Bertha C (Mrs Chester) nurse Putnam Mem Hosp h Ethan Allen Hghwy RD2
" Chester (Bertha C) carp h Ethan Allen Highway RD2
" Clifford E (Edith P) farmer r Earle M Denio
" Earle M (Florence) prop The Maples Farm h Ethan Allen Highway RD1
" Lafayette (Mary) emp Old Bennington weavers h7 Valentine pl
Denley Hattie B wid John D prop Denley Tourists Home h110 Harrison av
" Helen B r110 Harrison av
" Roy C (Florence) clothing slsm 140 Dewey h do
" Tourists Home Mrs Hattie B Denley prop 110 Harrison av
DENNIS JAMES S pres Fillmore Farms Inc and pres Henry Putnam Memorial Hospital h Mt Anthony rd Old Bennington
Dennison Anna M wid Andrew J emp E-Z Mills h234 School
" John emp NYCity r Walloomsac RD1
Derry Elly H wid John h253 Union
Desautels Armond (Stasia) elec h235 Depot
DeSelle Louis emp D Cummings r146 Scott
Deslaurier William (Mina) emp Arl h604 Main
DesLaurier George N (Hazel C) (DesLaurier & Ryan) r266 Union
" John A (Georgianna) linotypist B Evening Banner h214 Valentine
" & Ryan (George N DesLaurier and Joseph P Ryan) 207 River
Devenow Paul A (Marion M) parcel delivery 1079 Main h do
DeVito Anthony (Jere) r104 Valentine
" Doris (Mrs James) emp Ben-Mont Papers Inc h258 North
" James (Doris) emp Ben-Mont Papers h258 North
" John sec BCo Agr Cons Assn r248 North
" Joseph (Emaculate) emp Warner Mfg Co h248 North
" Nellie emp David Cummings Inc r248 North
Devlin Patrick J Jr (Doris) emp C & B Cement Block Yard h Cutler
Devoe John H emp B College r do
DEWEY A J & SONS (Mrs Elizabeth D Dewey lumber dealers 107-109 McKinley tel 294 see p 33
DEWEY ARTHUR J JR (Ruth H) (A J Dewey & Sons) h200 Main
DEWEY CHARLES E (A J Dewey & Sons) r204 Main
" Charles H (Edith S) emp Cata Mount Mills h216 Elm
DEWEY EDWARD W (Janet) sec-treas H E Bradford Co h649 Main
DEWEY ELIZABETH D wid Arthur J (A J Dewey & Sons) h204 Main
" Maxwell E (Flora) carp h237 Beech
" Seaton S (Jessie F) emp Ben-Mont Papers h Beech RD2
DeWilde Herbert retired r M L DeWilde
" Mary Louise h (Longmeadow) Prospect NB
Diamond Richard B (Mrs) architect 408 Main h Monument av OB
DIBBLE CONDIT H (Judith) v-pres Old Bennington Weavers Inc h Mt Anthony rd Old Bennington
DIBBLE S B LUMBER CO lumber and mill work 174 State North Adams Mass tel 158 see front cover and bottom lines
Dick Edna Mrs emp Polygraphic Co h316 Pleasant
" Edward (Josephine) h Jefferson av
" George H farmer Fillmore Farms h Mt Anthony rd RD1
Dickerhoff Lewis (Elizabeth) tool mkr h Mechanic NB
Dickie George A emp B Mills r Ethan Allen Highway RD1
" George A S (Margaret) emp B Mills r Ethan Allen Highway RD
" Harry H (Dorothy) emp William H Myers h Ethan Allen Highway RD
DICKIESON LEONARD G (Catherine M) asst mgr drapery dept Ben-Mont Papers Inc h105 Main
Dickinson Samuel (Marion) emp NCCo h3 Hamlen av
DICRANIAN ARAM (Gertrude) prop Bennington Studio h207 Maple
DiFrancesco Antonio (Marianna) emp Ben-Mont Paper h124 Putnam
" Marianna (Mrs Antonio) emp Ben-Mont Paper Inc h124 Putnam
DIGNAN WILLIAM L REV pastor St John The Baptist RC Church h Houghton North Bennington
Dill Henry E (Minnie) ins and real estate 402 Main h Gov Robinson av
Dillon Peter (Ruther) emp E-Z Mills h207 Safford
Dinette The Bernard LaDue prop 108 North
Dinwiddie Elmer H (Maria S) chauf 802 Main h812 do
DiPietro Anthony lab r Branch ext RD2
DIRECTORY ASSOCIATION OF NORTH AMERICAN DIRECTORY LIBRARY maintained by H A Manning Co at Bennington Free Library
Ditmore Bryant W (Florence A) osteopathic physician 120 Elm h do

ART WARD'S MOTOR SALES
KAISER SALES AND SERVICE **FRAZER**
ART WARD, Manager
150 BenMont Ave.
Phone 1105-R
BENNINGTON, VT.

Clyde Peck's Garage CENTURY TIRES
Long Life Guarantee
155 NORTH STREET TEL. 990 BENNINGTON, VT.

Docherty John H retired r29 Bradford pl
Dockum Emma wid Thomas E h178 North
" Harold W (Delia) emp Eagles Home h240 Bradford
" Thomas (Mazie) lab h Branch ext RD2
Domestic Mart The Harry Fienberg prop dry goods 473 Mary
Domina Raymond emp HTC Mfg Co r Water NB
Donahue Mary Mrs r200 Washington av
Donnelly Betsey S wid George E sec F P Jones h236 Main
Donovan Daniel (Margaret M) painter h521 South
DONOVAN PETER F JR (Mary A) insurance W H Willis h Pageant RD1
" Thomas J (Helen) carrier PO r185 North
Doolittle Harold F (Esther S) div works mgr NCCo h114 Harrison av
Doran Bernard carnival wkr h528 Main
Dorion Agnes D emp Robert Reis & Co h500 Gage
" Herbert A (Celia) painter Putnam Mem Hosp h Pine rd RD1
" Herbert A Jr pntr r H A Dorin RD1
" Paul H emp Nevins-Morrissey Inc r H A Dorin RD1
Dorman Leon (Hazel) emp B Mills h S Stream rd RD2
" Luella emp E-Z Mills r Philip I Dorman
" Philip A emp HEBCo r Philip I Dorman NB
" Philip I (Doris) emp B Brush Co h Bank ext NB
" Susie emp Putnam House r Philip I Dorman
" Tracey W (Carrie) carp h125 Branch
" Wallace E (E Ruth) emp NCCo h Barber
Dorotha-Agnes Tourist Home Mrs Minnie A Loux prop rooms 124 Union
Douglass Frances O wid Willie M h209 Grove
" Francis A slsm r209 Grove
" George A (Esther) asst purchasing agt E-Z Mills h219 Grove
DOUGLASS MAURICE A (Dorothy H) treas Fairdale Farms h Mt Anthony rd RD1
Dow Doris tchr N Pownal r163 North
" LeGrand (Mary) emp E T Cullinan & Son h950 Main
Dowd Nellie A r227 Beech
Downer John J (Lucille) emp Bijur Corp h318 Main
" Mary Mrs emp B Mfg Co h113 Union
" Rose M r112 Congress
DOXSEE ARTHUR B (Monument Roofing and Sheet Metal Co) res Brattleboro
Doyle Edward J (Margaret) emp Ben-Mont Paper Inc h Leonard RD1
" Florence Mrs emp Robert Reis & Co r329 School
" James R (Julia E) mech Peck's Garage h101 Burgess rd RD2
" Mary L dental hygienist 508 Main res Arlington
Dragon Alexander L (Ella M) (Dragon's) h 211 Washington av
" Ernest A (Dragon's) r211 Washington av
" Evelyn D wid Francis D h221 Dewey
" Francis M (Grace) emp Ben-Mont Paper Inc r221 Dewey
" Girard (Theresa) farmhand Fillmore Farm Inc r Mt Anthony rd
Dragon's(Alexander L and Ernest A Dragon) shoe dealers 113 South
Drake Charles E (Esther L) emp Vermonter Cabins h302 Elm
Drew Vera teacher BHS h212 Pleasant
Driscoll Fred J (Bertha) wood wkr h White NB
" Frederick sten r Water NB
DROHAT LEOLA R wid Joseph F prop Mack The Coal Man h210 Depot
Drucker Peter (Doris) instr B College r do
Drysdale Alexander B (Mary H) prop Alexander Drysdale & Son r119 Harrison av
" Alexander & Son Alexander Drysdale prop John F Meagher mgr dept store 113 South
" Bridgie wid Robert h119 Harrison av
" Mary H (Mrs Alexander B) clk Alexander Drysdale & Son r119 Harrison av
" Molly S r119 Harrison av
Dubin Benjamin (Irene) prop Carroll Cut Rate Drug Srore h130 Harrison av
Ducharme Rene W (Sylvia) salesman Apex Insulators h519 South
" Sylvia (Mrs Rene W) tchr h519 South
Duclos Marion wid Albert L cook 213 Main r do
Dufresne Armond F (Maud) h337 Safford
" Edward J USN r337 Safford
" Exaid F (Dorothy) emp Ben-Mont Paper Inc h333 Safford
" Winifred r337 Safford
Duggan Fred W (Josephine) emp NCCo h924 Gage
DuHamel Mabbie r Haynes cor NB RD1
" Notley Y (M Barber) h Haynes cor NB RD1
" Notley Y Jr student r Haynes cor NB RD1
Dumas Herbert F (Katherine) prop The Stewart Store h115 River
" Stewart (Marie) emp Stewart's Store h102 River
Dunbar Howard (Julia) emp Warner Brush Co h230 Bradford
Duncan Margaret sten B College r S Stream rd
Dunham Barbara M emp E-Z Mills r129 Jefferson av
" Erwin W (Louise) furniture linoleum and paints 320 Elm h do
" Herbert A (Elizabeth M) emp NCCo h Town Farm rd
" Jesse L (Hazel) truck gardener Upper Main NB h do
" Lillian Mrs h129 Jefferson av
" M Barbara nurse r320 Elm
" Raymond W (Janet M) mach Ben-Mont Paper h604 Main

Cadillac - Chevrolet
SALES AND SERVICE
W. H. EDDINGTON
Economical Transportation
CHEVROLET
239 MAIN ST. TEL. 1005 BENNINGTON, VT.

" Walter E(Anne L)retired h Dunham RD1
Dunican Alfred W (Caroline) emp B Mills h Hoadley rd RD2
Dunigan Dorothy emp NCCo h341 School
Dunn Earl F (Carrie) emp Ry Exp Agency Inc h116 Washington av
" Jennie wid Thomas F h117 Adams
" Jetta Mrs emp E-Z Mills h455 Main (4)
" LeRoy C (Pauline) emp E-Z Mills h605 County
" LeRoy H (Marguerite R) agt R R Exp Exp Co h120 Putnam
" Patrick janitor B County Savings Bank r309 Gage
" Pauline (Mrs LeRoy) emp NET&TCo h605 County
Dupee Cecil A emp HEBCo r5 Bradford pl
" Dorothy (Mrs Earl) emp E-Z Mills h5 Bradford pl
" Earl (Dorothy) mech 945 Main h5 Bradford pl
Duplis Margaret A Mrs dom 300 Pleasant r do
Durand George Jr (Orenia) gardener h203 Depot
" Olam Mrs h203 Depot
" Oliver H (Dorothy H) physician 449 Main r Bennington College
Durant Henry T (Mary) barber h335 School
" Mary (Mrs Henry T) emp C Mfg Co h335 School
Durocher Charles (Dorothy) emp Bijur Corp h131 Dewey
" Charles A lab r301 Depot
" Eva Mrs emp C Mfg Co h131 Dewey
Dusablon Albert R (Lorraine) h Gov Robinson av
Dwyer Elmer N (Mary) emp HEBCo h143 Morgan
" Esther (Mrs Rufus F) emp Ben-Mont Paper Inc h237 Beech
" Jesse O (Amelia) emp Stone Mill Feed Store h302 Beech
" Lola M wid John H r William E Dwyer
" Nellie wid Richard R meat and provisions 45 Main NB h do
" Richard H (Elizabeth E) mgr Mrs Nellie Dwyer h Prospect NB
" Rufus F (Esther) emp Ben-Mont Paper Inc r237 Beech
" William emp Warner Mfg Co r South Stream rd RD2
" William B retired r618 Gage
" William E emp B Brush Co r Beech ext
Dyer Alma (Mrs Charles J) sten Hollister Ins Agency h103 Norton
" Charles J (Alma) mgr Western Union Tel Co h103 Norton
Dzbienko emp E L Siblens Mfg Co r135 Depot

E-Z MILLS INC mfrs infants, children's men's knit underwear 119-141 Scott pres Everest D Haight treas Sherman P Haight gen mgr Herbert C Gates see p 63

Eagan—see Egan
Eagle Diner Vinemzo Bochino prop 146 North OB
" Food Shop Mrs Lucy Jarrett prop 146 North
" Hose No 4 Frances K Amedon foreman Joseph A Wilson Jr sec 809 Main
EAGLES FRATERNAL ORDER OF BENNINGTON AERIE NO 1861 114-126 North see p 29
Eastman Bessie Mrs r208 Ben Mont av
" Claude W (Sarah H) emp B Brush Co h208 Ben Mont av
" Harry USAAF r N Bennngton rd RD1
" Hazel Mrs r306 Bradford ext
" Margaret r N Bennington rd RD1
" Mary wid Herman dom 142 Ben Mont av
" Rose A wid Walter h N Bennington rd RD1
Eaton A Clarkson (Eleanor B) carrier Star Route h Seminary av OB
Economy Auto Stores Inc auto accessories 530-534 Main pres Charles Fienberg, treas Dean Mertrude
Eddington John r816 Main
" Joseph (Josephine) emp W H Eddington h236 Grandview
" Mary sec William H Eddington h816 Main
" Nancy W wid Lewis J h212 Main
" William student r335 Elm
EDDINGTON WILLIAM H (Josephine E) Chevrolet and Cadillac Sales and Service 239 Main tel 1005 h335 Elm see top lines
Eddy D Willard clk Rut RR frt house h Bank ext NB
" Eleanor clk James E Powers NB r do
" Kathryn r Bank ext NB
" Nealie Mrs h134 Ben Mont av
" Ruth H sum res Walloomsac c Fairview av OB
Edson Frank student r203 Grandview
" Guy emp PO r242 School
" Maud A emp NYCity r242 School
" Richmond student r203 Grandview
" Sidney emp HEBCo h203 Grandview
Eggsware Francis R (Mary) emp HEBCo h1044 Main
" Kermite M (Beatrice G) h912 Main
Ehrich Manfred W Jr (Lea) lawyer 100 South res Arlington
Eisele Elizabeth wid William h205 Union
Eldred Edward (Phyllis) farmer h West rd
" Leon R (Antiss H) pharmacist Carroll's Cut Rate Drug h305 Washington
" Leon W (Blendina) emp A J Holden h132 Monument av OB
Elks Home 305 Washington
ELLETT ALFRED W (Bessie E) asst mgr Bennington Garage Corp h116 Main
Elliott Burt D (Mary J) emp B Mill h301 Elm
" Caleb (Dorothy S) bus British West Indies h129 Monument av OB (sum res)

REAL ESTATE : *John F. Lonergan*

439 MAIN STREET PHONE 965-W BENNINGTON, VT.

Elliott C Denny Jr student r129 Monument av OB
" Sarah Ann r129 Monument av OB
" Stewart E student r129 Monument av OB
Ellis Ann R r Monument av OB
ELLIS GEORGE A (Margaret R) chairman board First National Bank sum res h Monument av Old Bennington
Elm Tree Inn (Edward A Chester and William C Johann) 126 Elm
Elmer Dorothy A student r Houghton NB
" Harold D (Ruth) foreman H T Cushman Mfg Co h Houghton NB
Elmer's Gulf Service Elmer C Benn prop 733 Main
Elwell Albert (Louise) truck driver h Lyons District RD2
" Alice wid Arthur J h132 Burgess rd
" Arthur farmer h East rd RD2
" Asa emp Ben-Mont Papers Co r East rd RD2
" Charles H (June E) emp C Vt PSCorp r225 Union
" Corwin C (Flavella) painter h246 Bradford
" Corwin S student r246 Bradford
" Dennis (Elizabeth) emp S Vermont Orchards res RD2
" Donald B student r246 Bradford
" Edith Mrs bkpr Haynes & Kane h136 Burgess rd RD2
" Edith T Mrs h315 Washington av
" Elias retired h Park NB
" Elmer G (Daisy) farmer h Ethan Allen Highway RD1
" Ervin O (Josie) h108 Gage
" Fern L r136 Burgess RD2
" Fidelia Mrs h125 Elm
" Frances (Dorothy) emp Eagle Sq Shaftsbury h Bank ext NB
" George H 2nd (Catherine) (McKeon & Elwell) h Prospect NB
" Hawley W (Ethel M) emp HEBCo h506 Gage
" Henry C emp C Cooper Co h White Chapel rd RD2
" John B (Kathleen) grocer 349 Safford h347 do
" John O student r136 Burgess rd
" June E (Mrs Charles H) bkpr Benning Garage h225 Union
" Lila R nurse r246 Bradford
" Mary A wid Herbert F h201 Bradford
" Milo retired r Elias Elwell NB
" —see Vellwell
Ely George A emp water dept r112 Adams
" Grace I wid Walter G r112 Adams
EMPIRE CLEANERS George D Levine prop 140 Park
Endress Calvin (Angie A) retired h124 Grandview
" Myra P wid Frederick W h23 Mechanic NB
Englehart Francis A Brig Gen (Imogen N) USA h210 Elm
Enright Veronica dom h333 Safford
Erben Anna wid Hermann res Schenectady sum res Monument av OB
Estes Harold A student and emp General Stark Theatre r115 Imperial av
" Harold P (Mary) emp H E Estes h115 Imperial av
" Harvey E wallpaper and paints 416 Main h102 Jefferson av
" Howard C (Elsa W) meats and provisions 112 Union h Silver c Prospect
" Maude wid Karl O h317 Silver
" Melvin emp N Adams h208 Union
" Susan H wid Cyrus S h309 Silver
" Yvonne Mrs prop Vogue Beauty Shoppe h528 Main
Eurkus Edward F (Lois) emp Miles Lumber Co Inc h Water Arlington
Eva's Beauty Salon Mrs Eva Lemieux prop 463 Main
" Beauty Shop Mrs Eva Silvers prop 713 County
Evans Calvin W retired r115 Grandview
" Ellen E student r305 County
" Ethel Mrs h133 S Branch
" Francis X (Doris R) r224 Washington av
" J Adelbert (Mildred) prop Evan's Service Station h305 County
" John H (Emma) janitor Cora B Whitney School h134 S Branch
" Joseph A h224 Washington av
" Lewis W emp Ben-Mont Papers r250 North
" News Room J Philip Hall prop stationery and news room 415 Main
" Robert C emp Ben-Mont Papers r305 County
" Roger G (Marie) emp HTC Mfg Co h Windermere
Evans' Service Station J Adelbert Evans prop gas and oils Hunt cor Mill
Evens Alan E (Elizabeth F) optometrist 439 (4) and pres State Bd of Examiners Opt h352 Elm
Everett Grace B Mrs h Monument av The Mountain
" Sarah student r Monument av OB
Evers Frank G (Harriet N) emp B Mills Inc h Locust rd RD1
Evitt William Mrs h104 Pratt
Eydenberg Bessie (Mrs Ralph) emp Apex Insulators h114 Putnam
EYDENBERG RALPH (Bessie) pres Apex Insulation Inc h114 Putnam

F & W AUTO BODY SHOP (Frank R Foster and Bert O Weller) auto body and fender work painting lettering and welding 108-110 Union see p 20

Facto Arthur emp Bijur Corp r107 Pleasant
" Donald (Evelyn) emp David Cummings Inc h102 Warn
" Ethel Mrs emp E-Z Mills h102 Warn
Fager Daniel W prop Danny's Garage and (Hamburg Hell-O) res N Bennington

W. H. Wills Insurance Agency, Inc.
Phone 500
BENNINGTON, VT. *Insurance - Real Estate*

Fair Clifford F (Anna) mach h203 Ben Mont av
" Clifford Jr mech r203 Ben Mont av
" Fred r203 Ben Mont av
Fairbairn Henry A (Clara E) student r253 Union
FAIRBANKS EXPRESS Leo J Fairbanks prop Hoosick Falls see bottom lines
FAIRBANKS LEO J prop Fairbanks Express res Hoosick Falls
FAIRDALE FARMS INC pres and gen mgr Robert T Holden, v-pres Kenneth B Worthington, treas Maurice A Douglass, clk Francis A Humphries Mt Anthony rd see p 47
FAIRLEY PAUL J (Dorothy M) mgr Personal Finance Co of Bennington h208 Union
Faller Fred R (Mary L) lithographer Polygraphic Co h145 North
FARM BUREAU MUTUAL AUTOMOBILE INSURANCE COMPANY H C Holliday agt 112 North
Farnham Edwin J (Irma L) foreman NET&T Co h305 Elm
Farnum Alice D wid Clarence D h106 Observatory
" Robert K (Abbie) asst eng Putnam Mem Hosp h106 Rollin
Farrar Donald L USN r122 Pratt
" Evelyn A (Mrs Leslie W) emp E-ZMills h122 Pratt
" Leslie W (Evelyn A) emp E-ZMills h122 Pratt
" —see Fraher
Farrell Franco r Monument Circle O B
Farrington Leonard F (Rita) mgr A&P Tea Co (N Adams Mass) h158 S Branch
" Percy M (Cora) janitor School Dept h166 S Branch
Fashie John B (Esther M) retired h N Bennington rd RD1
Fashion Fair Samuel E Needleman prop ladies wear 429 Main
Fauley Donald r323 Safford
" Gladys tchr White Plains NY r323 Safford
" Katherine J Mrs h323 Safford
" T Kenneth (Alice C) emp Ben-Mont Papers h356 Elm
" Thomas W h323 Safford
" Wesley J cabinet mkr and furniture rpg 525 Main r323 Safford
Fay Bertha wid Walter P emp C Cooper Co h203 Beech
" Catherine wid Hiland h S Stream RD2
" Helen F emp La Resista Corset Co r203 Beech
" Leo M farmer r S Stream rd RD2
" Lura wid John N h737 Main
Feathers Fannie emp Nat Carbon Co r206 Maple
Feeley Paul tchr B College r do
Feeney James emp Ben-Mont Papers Inc h938 Gage
Fellows Cora Mrs emp E-Z Mills h228 Bradford
Felopulos Anastacia wid Petio h198 Weeks
" Anna P cashier Raleigh's Rest r198 Weeks
" George (Evangelia) prop Fruitland Bakery h117 Jefferson av
" James G r117 Jefferson av
" John P student r198 Weeks
" Theona emp Fruitland Bakery r117 Jefferson av
Fenwick Mary wid George h Hicks rd RD1
Ferguson F Howard (Ella C) emp BPBF h234 Grove
Fergusson Marion (Mrs Francis) instr B College r do
Ferson Mona K Mrs h327 School
" Winston F slsm r327 School
Fevrier Joseph M (Millie M) chef Paradise Rest h133 McCall
" Octave (Mildred) chef Raleigh Restaurant h McCall
Field Vernon r309 Main
Fields Edward gardener r107 Pleasant
FIENBERG BROS (now Fienberg Stores) see p 37
FIENBERG CHARLES (Mimi M) pres Fienberg Stores pres Economy Auto Stores Inc and treas South Shire Corp h208 Washington av
" George M (Nesbith) lawyer 469 Main h126 Union
" Harry (Anna E) prop The Domestic Mart h236 Park
" M Rita student r208 Washington av
FIENBERG MAX (Esther E) (Home Furniture Co) h205 Washington av tel 1806
" Nesbith (Mrs George M) prop Jack 'n' Jill Shop h126 Union
FIENBERG STORES INC pres, Charles Fienberg, sec Joseph Lachant ladies' and children's wearing apparel radios electric refrigerators, washers and jewelry 447 Main
FILLMORE FARMS INC Mt Anthony rd tel 7 pres James S Dennis, v-pres Mrs Hope C Jerome, v-pres James C Jerome, sec-treas F Stewart Graham see p 43
" Louise M bkpr W H Eddington res White Creek
" Mary N wid Henry D h208 Pleasant
FILLMORE & SLADE see North Bennington Paper Mills and p 65
Finckle George emp B College r do
Finnegan Michael F r Vt Soldiers Home
FIRST BAPTIST CHURCH Rev Robert F Spencer pastor Main c Valentine see p 24
FIRST BAPTIST CHURCH COMMUNITY HOUSE 603 Main
" Congregational Church (Old First Church) Rev Thomas Street pastor Monument av O B
FIRST METHODIST CHURCH Rev Frederick W Vogell 440 Main see p 25
FIRST NATIONAL BANK pres-trust officer Eugene J Shea Jr, cashier William B Shea 338 Main tel 14 see p 2
" National Bank Bldg 338 Main
FIRST NATIONAL BANK OF NORTH BENNINGTON pres Hall P McCullough, cashier Ralph A Jones, asst cashier Ralph B Norton,

Roy C. Lampman
DODGE—PLYMOUTH
CARS AND "JOB RATED" TRUCKS—Dealer Bennington County
POWNAL CENTER, VT. TEL. 2611

asst cashier Arthur E Wickenden Main c Bank North Bennington tel 646-W see p 4
Firth Martha E opr Ben-Mont Papers h300 Elm
Fisher Abbie O wid Alexander H h216 Valentine
" Charles A lab r206 Safford
Fishman M H Inc Donald F Hayes mgr dept store 435-437 Main
Fistick Stanley (Frann) (Co-operative Designs) res inq do
Fitzgerald Alice M nurse B College r102 Observatory
" Daniel J (Rose) lineman NET&TCo h202 Main
" Helen emp A S Payne h21 Bank NB
" Howard F (Lydia W) emp Bijur Corp h118 Brandy
" Julia G emp E-ZMills r324 Pleasant
" Lydia W (Mrs Howard F) mgr W T Grant Co h118 Branch
" Mabel Mrs opr NET&TCo h116 Branch
" Michael (Bridget) retired h102 Observatory
Fitzpatrick Edward J (Gussie) emp BMills h177 North
" Gussie (Mrs Edward J) emp E-ZMills h177 North
Flagg Frank L (Eunice V) emp Ben-Mont Papers h153 Ben Mont av
Flanders Ernest W (Fannie) houseman Mrs Lila Jennings h Hinsdillville RD1
" Harold L (Margaret) emp Polygraphic Co h Church NB
" Owen S (May) emp HTCMfgCo h24 E-Z NB
Flanigan John emp Guy Moore h149 Ben Mont av
" Leonard (Mary) carp h149 Ben Mont av
Fleming Catherine C (Mrs Lloyd C) emp I Newman h117 S Branch
" Frank R (Sylvia B) emp PO h311 Beech
" Glendon E (Louise) emp B&MRR h Darling
" Kenneth J (Mary) elec CVtPSCorp h124 Coolidge
" Lloyd C (Catherine) press opr Ben-Mont Papers h117 S Branch
" Mary (Mrs Kenneth J) bkpr Putnam Hosp h124 Coolidge
Fletcher Charles (Margaret) litho opr Polygraphic Co h127 Fillmore
Flood Helen sten A S Payne Inc r John A Flood NB
" John A (Agnes) farmer h Bank ext c Hawks av NB
" John A Jr emp Ben Mont av r John A Flood
" William A (Shirley) physician r John A Flood NB
Flynn Benjamin E (Florence) lab h S Stream rd RD2
" Edward B motorcycle dealer S Stream rd RD2 r do
" John (Mary) emp PO h11 Hawks pl
Focher Lillian (Mrs Lorens) emp King Co h138½ River
" Lorens (Lillian) emp BMills h138½ River
Fonda David G (Sopie) h107 Lafayette
" William M (Ethel) antiques South ext RD1 h do
Fonteneau Bert W clk Yatt's Mkt r105 Stark
" Elizabeth wid William O h105 Stark
" R A Supply Co Richard A Fonteneau prop plumbers and plumbers supplies 101 Grand
" Richard A (Madeline) prop R A Fonteneau Supply Co h101 Grant
Food Shop The Elizabeth Kapitz prop bakery 517 Main
Foote Abram W (Frances B) emp NET&TCo h West NB
Forbert Sadye Mrs h131 Coolidge av
Forbes John D (Margaret F) instr B College h35 Monument av OB
Forcier Edward M (Alice) plumbing h249 Union
" John painter r223 Grove
" Mary Celia sten Ben-Mont Papers Inc r249 Union
Ford E Perry student r16 Main NB
" Everett C Rev pastor Old Stone Church h Hinsdillville NB
Forkey Ethel wid John emp E-ZMills h101 Spring
Forman Ralph E (Carolyn) asst sec YWCA h131 Burgess rd
" W Earle Rev (Francis) pastor Church of God res RD1
Forrest Bernice L (Mrs Leonard W) bkpr Forrest Bros h106 Oakes
" Charles W (Delphine C) prop The Delmare Store h145 Ben Mont av
" Edward S (Beatrice) emp F W Auto Body Shop h125 Ben Mont av
" Everett (Shirley) h White Chapel rd RD1
" Leonard W (Bernice L) prop Forrest Bros h106 Oakes
" Leonard W Sr emp David Cummings Inc r106 Oakes
Fortier Arthur emp RutRR frt house h246 Depot
Foster Alfred (Johanna) emp Ben-Mont Paper Inc h224 Branch
" Catherine O (Mrs Thomas H) instr B College h Mt Anthony rd RD1
" Clarence (Florence) emp HLCo h Bennington Falls rd RD1
FOSTER FRANK R (Ida M) (F & W Auto Body Shop) h Robinson av Box 123
" Hope R wid Fred h Beech ext RD2
" Howard (Gertrude) farmer h Pleasant Valley RD1 OB
" Janith M emp Ben-Mont Papers Inc r224 Branch

CRAWFORD & WRIGHT

Crating and storage expertly and inexpensively done to your complete satisfaction 327 SCHOOL STREET TEL. 128 BENNINGTON, VT.

" John H (Helen) emp W H Eddington h310 Gage
" Leon r N Benn
" Lewis T (Catherine) farmer h Morgan ext RD2
" Nellie wid Thomas r317 Washington av
" Robert (Ida) emp W H Eddington h203 Pleasant
" Robert L farmhand r Morgan ext
" Thomas H (Catherine O) bkpr h Mt Anthony rd RD1
Foucher Charlotte A r513 County
" George O (Lura) barber shop 130 North h513 County
" Germaine C waitress Raleigh Rest r207 Pleasant
" Nazaire retired h207 Pleasant
" Walter D (Catherine) r224 Grove
" —see Hogan
Fowler Robert E (K Marion) h207 Union
Fox Alice (Mrs Joseph M) emp Grand Union Co h708 County
" Anna wid James F h935 Gage
" Charles J (Bridget) retired h Main NB
" Joseph M (Alice) emp PO h708 County
" William H patrolman h935 Gage
FRADENBURGH JANE W (Mrs Richard F) sec H W Myers & Son (Inc) h Woodford rd RD2
" Katharine h Woodford rd RD2
" Richard F (Jane) mach h Woodford rd RD 2
Fraher Doris (Mrs Harry) emp Valentine Mills h123 Holden
" Harry (Doris) h123 Holden
" Mary wid Michael h121 Holden
" Michael (Helen K) emp BMills h119 Holden
Frances Hebert (Mrs William F) emp BWP Co h109 County
Frank Claude sec B College r do
Frank's Service Station Frank Hollister prop 513 South
Franklin Harry emp E-ZMills r270 Union
Frappier Marguerite nurse Putnam Mem Hosp r104 Putnam
Fraser Annie emp HEBCo r114 Congress
" Minnie emp C Cooper Co h114 Congress
" Richard (Adelaide) emp N Bennington Printing Co r219 Grove
FRATERNAL ORDER OF EAGLES Bennington Aerie No 1861 pres F Willard Sumner, sec Jerry Moran. Meets 1st and 3rd Tues 8 p m 114-126 North see p 29
Frazer—see Fraser
Frazier E Maurice (Sara E) emp E-Z Mills r227 Grove
" Sara E (Mrs E Maurice) emp E-Z Mills r227 Grove
FREAR WM H & CO Third and Fulton Troy N Y see p 37
Frederick Mary nurse r628 Main
Freeman Marie C Mrs emp Polygraphic Co h603 County
" Ruth emp Polygraphic Co h316 Pleasant
Freemyer Clarence E const wkr h19 Bank NB
Freiman Katherine waitress r Monument Circle OB
Freitag John Jr (Laura B) emp Fillmore Farms h Mt Anthony rd RD1
" John Sr emp Fairdale Farms h125 Bradford
" Laura B (Mrs John Jr) emp Fairdale Farms h125 Bradford
FRIENDSHIP W BRUCE (Ruth V) mgr North Bennington Paper Mills h9 Banks North Bennington
Froment Agnes r11 Church NB
" John emp E-ZMills h203 Division
Fromm Erich instr B College r do
Frost Agnes wid John r218 Branch
" Gilbert P (Elzaida) painter h Beech ext RD2
" Irving (Mary) emp HEBCo r138 Beech
Fruitland Bakery George Felopulos prop bakery and fruit 421 Main
Fruitrich Harry C emp B College r do
FRUITRICH HARRY E (Mary W) prop Dailey Airport and Bennington County Flying Service h N Bennington
Fuller Ellen wid Fred tchr Hicks Primary School h807 Gage
" Josiah G (Juna) caretaker Mt Anthony rd RD1 h do
" Thaddeus G (Dora) h303 Grove
FUNNELL BERTHA H director of non-resident term and placement Bennington College r do

G A R HALL 100 South
Gabriel Edmund P (Elizabeth) emp New York NY h Mt Anthony rd OB
" Edward (Mildred) pntr h Mt Anthony rd OB
" Mildred L (Mrs Edward) bkpr W H Eddington Burgess rd RD2
Gadue Marie wid Eugene hskpr Sacred Heart Rectory h229 Washington av
" Raymond W student r229 Washington av
Gage Vernon A (Esther) agt Met Life Ins Co h210 Grandview
Gagne Eunice (Mrs Gideon E) (The M & E Laundermart) h128 Main
" G Paul (Margaret H) emp Putnam Mem Hosp h130 Main
" Gideon E (Eunice) appr plumber h128 Main
" Margaret H (Mrs G Paul) (The M & E Laundermart) h130 Main
Galgas Felix A (Marsha M) painter h104 Branch
" Marcia B (Mrs Felix A) bkpr BPBT h104 Branch
GALIPEAU FRANCIS A (Myra A) (Mercury Cleaners) r222 Division
" Helen G wid Lawrence h610 Gage
" Joseph r315 County
" Paul A (Alice) h315 County
" Pauline P supvr NET&TCo r315 County
Gallagher Frances Mrs waitress Riverside Cafe h416 South
" Frank N (Alice) retired h509 Main

C. H. CUTTING & CO. MEN'S AND BOYS' CLOTHING
Main cor. State St. NORTH ADAMS Furnishings, Hats and Shoes

Gallagher Margaret Mrs emp BMills r218 Washington av
Gallant Raymond D (Geraldine) emp C Cooper Co h134 Ben Mont av
Gallette Francis F (Flora M) h Water NB
Galli John (Betty) emp Miles Lumber Co Inc h Main Arlington
Gallipo Edward T (Elizabeth J) emp Ben-Mont Papers h644 Main
Galupo Bernard A USA r32 School
" Theodore (Veronica) emp HEBCo h32 School
Galusha Charlotte asst dietitian Putnam Mem Hosp r do
" Edward (Anita) emp CVPCorp h910 Main
" Emarence wid Charles h318 School
" Maud M pub sten 310 Main r111 Valentine
" Minnie wid Reuben H h133 Franklin lane
Galvani Ceasar J (Adrienne M) prop The Cookie Jar 113 North res RD1 Pownal rd
Galvin Helen I (Mrs Hugh E) emp Ben-Mont Papers h205 North NB
" Hugh E (Helen I) emp Ben-Mont Papers h205 North NB
" Marjorie interviewer Vt State Emp Ser h218 Bradford
Ganung Edna M r Main NB
Garant Alphonse J (Alice) barber 125 Coolidge av hdo
Garden Island Camp (summer camp for adults Charlotte Vt) Herbert W Lorenz dir Crescent blvd
Gardinier Jennie H Mrs nurse r331 South
" Marcus (Beulah) carp and truck driver h167 Imperial av
" Robert K r106 School
" Rosamond wid Ermin M h106 School
Gardner A Brookins r Coulter
" Abraham B (Dorothy) truck driver State Highway h Coulter
" Alice wid Eugene r124 Washington av
" Charlotte R wid Andrew E h256 Union
" Cleon (Lena) emp GE Pittsfield h644 Main
GARDNER DANIEL F mgr Bennington County Savings Bank r330 Elm
" Edward (Ruby) emp E-ZMills h341 South
" Grace G wid Rutherford h West NB
" Lillian Mrs emp E-ZMills h233 Park
" Richard emp Ben-Mont Papers r Grace Gardner NB
" Richard A r Coulter
GATELY FRANCIS J REV asst rector St Francis de Sales Church r207 Main
Gates Bernis E (Gladys) emp Nat Carbon Co h943 Gage
" Charles C (Lillian M) emp Armory h235 Beech
" Earl J (Julia) elec mach h111 Grant
" George W clk Ben-Mont Papers r955 Main
GATES HERBERT C (Frances F) gen mgr E-Z Mills Inc h Catamount lane Old Bennington
" Julia Mrs h209 Ben Mont av
" Lillian M (Mrs Charles C) emp Bijur Corp h235 Beech
" Lorraine emp E-Z Mills r943 Gage
" Pearl W barber shop 731 Main h do
" Winfield emp VFW r209 Ben Mont av
" Winnie E (Alice) emp B College h955 Main
GAUDET EDWARD J (Margaret C) asst mgr Bennington Yarn r616 Main
GAUDET JOSEPH P (Winifred) sec-treas-mgr Bennington Yarn Inc h616 Main
Gaul Lucy W wid Ralph h15 Bank NB
" Thelma sten HTC MfgCo r15 Bank NB
Gauthier Albert R USN r321 Gage
" Alphonse (Anna M) carp h321 Gage
" Anthony emp Bijur Co r106 Putnam
" Benjamin J (Irene J) elec h Fillmore
" Christina (Mrs Victor G) emp Ben-Mont Papers r615 County
" Delia V emp Nat Carbon Co h216B Gage
" Ernest N (Margaret) carp cont 112 Rollin h do
" Francis J (Doris) plumber h204 Bradford
" Hector L (Lyda) night hostler RutRR h206 Division
" Leo E (Beatrice L) emp Valentine Mills h107 Charles
" Louis N (Madeleine) emp BWPCo h Lyons District
" Mary A wid Joseph G h106 Putnam
" Paul J emp David Cummings r206 Division
" Robert (Evelyn) emp HTCMfgCo h208 Bradford
" Victor G (Christina) USN r615 County
" —see Gokey also Gokay
Gavin I Edson (Jane L) emp Marshall's Garage h318 Pleasant
" Nora wid Walter emp Wright Way Laundry h753 Main
" Walter emp Nat Carbon Co r753 Main
" Walter Jr emp NCCo r753 Main
Gay Margaret S wid Phineas H r331 School
Gay's Express Inc Anthony C Lombardo mgr 212 Ben Mont av
Geannelis Doris student nurse Schdy r113 Branch
" Helen dist nurse S Shaftsbury r113 Branch
" Peter A (Veronica H) prop Peter's Ice Cream Shop h113 Branch
" Richard clk 520 Main r113 Branch
" Veronica H (Mrs Peter A) clk Peter's h113 Branch
Gee William (Helen) chauffeur and caretaker Mrs James E Colgate h Town Mountain rd
Gendron Paul (Marie) emp Ben-Mont Papers h Darling
GENERAL STARK THEATRE B & B Theatrical Corp props T Garry Buckley mgr motion pictures 408-410 Main see p 49
George Gertrude wid Henry h126 Congress

W. H. Wills Insurance Agency, Inc.
Phone 500
BENNINGTON, VT. *Insurance - Real Estate*

Gerity Earl J (Eva) caretaker and contractor 217 Main r936 Gage
Gerken Dorothy Ann student r307 Silver
" Flora D (Mrs Richard L) emp E-ZMills h307 Silver
" Richard L (Flora D) emp Gray & Foster Eng Co Inc h307 Silver
Gerry Kenneth J (Rosamond) emp NET&T Co h119 McKinley
GETTY GEORGE F (Marion K) auditor E-Z Mills h199 Weeks
Giard Emma wid Joseph h242 Depot
" Joseph (Irene) emp Arlington r242 Depot
Gibbons Catherine Z h219 Maple
Gibney Block 528 Main
" Catherine M emp BWPCo r225 Maple
" James B r225 Maple
" John E (Myrtle) supt fire alarm system BFD h235 Union
" Mary L h220 Park
" Myrtle (Mrs John E) emp HEBCo h235 Union
" Robert J (Frances) trucking and mail messenger 234 North h do
" Thomas A emp C Cooper Co h225 Maple
GIBNEY THOMAS P (Frances) mgr Gibney's Funeral Home h625 Main tel 820-R
GIBNEY'S FUNERAL HOME Thomas P Gibney mgr funeral directors 625 Main tel 820-R see back cover
Gibson Johanna wid Leslie A emp C Cooper Co h230 Beech
Gigel Edith E clk Keough Bros res Hoosick Falls
Gilbert Albert (Vera) emp Woodford h1006 Gage
GILCHRIST CLEMENT P (Laura) treas Marshall's Garage Inc h Morgan
" Louis crate mkr h116 Pleasant
Gilgar Clifford H (Marion A) emp Fairdale Farms h123 Ben Mont av
Gillett Alta (Mrs Earl) emp E-ZMills h130 Ben Mont av
" Earl (Alta) carp h130 Ben Mont av
Gillette Chester (Gladys N) emp HTC MfgCo h Lyons dist RD2
GILLIS HUGH A REV pastor Second Congregational Church h109 School
Gilman Elliott S (Beatrice) asst prin BHS h1 Hawks pl
" Stephen H (Virginia) lawyer h135 Beech
Gilrain John div foreman RutRR r222 Division
Girardin Honorus (Cora) h312 Grove
Giroux Mose r Peter Krawczyk RD2
Gladue Amelia (Mrs Joseph C) prop Gladue's Tourist Home h739 Main
" Joseph C (Amelia) clk 349 Safford h739 Main
Gladue's Tourist Home Mrs Amelia Gladue prop 793 Main
Gleason Francis emp Weeks Restaurant r110 Dewey
" John E (Rose O) sexton Village Cemetery h110 Dewey
" John L student r110 Dewey
" Rose O (Mrs John E) bkpr h110 Dewey
Glines Elizabeth Mrs hskpr 213 Depot rd r do
Glover John emp Ben-Mont Papers r Gov Robinson RD1
" Myrtle Mrs h Gov Robinson RD1
" Pauline emp E-ZMills Inc r Gov Robinson RD1
Goady Bros (Norbert F and Royal G Goady) grocers 198 North
" Norbert F (Goady Bros) r347 School
" Royal V (Goady Bros) r347 School
Godbout Alphonse F r113 Lyons
Goddard R D Mrs sum res Convent av RD1
GODDARD THEODORE N (Margaret B) vice chairman American Red Cross h Fairview Old Bennington
Gokay Bessie C wid Lawrence L h220 Elm
" Isabel L nurse NYCity r220 Elm
" Oliver Perry USA r220 Elm
Gokey—see Gauthier
Goldfarb David (Gloria) (Co-operate Designs) r122 McCall
Golding Charles (Elizabeth) emp Nat Carbon Co h Middle Pownal rd RD2
Goldsmith Luella B h602 Main
Goodall Henry S (Vinnie) physician 210 Union h do
Goodbeau Archie (Catherine) mach Arlington h205 Pleasant
" Catherine (Mrs Archie) beauty parlor 205 Pleasant h do
" Margaret Mrs emp Cooper Co h254 Union
Goodermote Harry M (Rena) emp C C Cooper Co h23 Mechanic NB
" Therese E (Towne Beauty Salon) r318 Gage
Gooding Charles S retired h113 Soule
" Helen L r113 Soule
Goodman Theodore W (J Carol) dir of pub relations B College h28 Main NB
Goodrich Allen (Ruth) h708 Gage
" Howard woodworker r109 Valentine
" Ruth (Mrs Allen) emp Put Mem Hosp h708 Gage
Goodwin Etta N (Mrs Howard F) emp BWP Co h110 County
GOODWIN FARM EQUIPMENT William P Goodwin prop Pownal Center see top lines
" Howard F (Etta N) emp BWPCo h110 County
GOODWIN WILLIAM P (Mary) prop Goodwin Farm Equipment res Pownal Center
Goold Minnie K wid Chauncey r317 Pleasant
GORDON ELLEN R office mgr Whitney Taxi Service & public stenographer 422 Main r Upper Main North Bennington RD1

YE GIFT BOX JEWELERS Complete Line of Gifts
430 MAIN STREET PHONE 57-W BENNINGTON, VT.

Adams Clothes Shop
BENNINGTON, VT.

"Shoes ..Too" Boys' Suits Pants, Shoes Sportswear

Gordon William A(Hazel)farmer h off Upper Main NB
Gore Ranson (Bernice E) farmer h Monument av OB
" Ranson Jr student h Monument av OB
Gorman Jane H emp F W Woolworth Co r118 River
" John J (Hazel) elec h118 River
" Norma C emp Carroll's Drug Store r118 River
" Marie emp F W Woolworth Co r118 River
Gosselin Ida (Mrs Telesphore) h314 School
" Telesphore (Ida) h314 School
Gowey O M chauffeur C A Kelly r do
Graham Alma wid Norman M r113 Congress
GRAHAM F STEWART (Elsie C) sec-treas Fillmore Farms Inc h Mt Anthony rd RD1
" Harley I (Jean I) emp Ry Exp Agency h113 Congress
" William R r Mt Anthony rd RD1
Grand Union Co Roy W Lucius mgr grocery dept Gordon Briggs mgr meat dept 451-455 Main
Grant Ellen (Mrs Richard J) emp BMfgCo h614 Main
" Elsie A h212 Valentine
" Fulton T writer r717 Main
" Katherine B wid Norton A r123 Grandview
" Richard J (Ellen) pntr h614 Main
" Theresa M (Mrs Wm M) emp King Co r402 South
" W T Co Mrs Howard W Fitzgerald mgr dept store 406 Main
GRANT WILLIAM M (Theresa M) mgr King's Cleaners h402 South
Grassett Kenneth (Ann) emp Keough Bros h205 North (2F)
Gratton George P (Bertha) gardener h234½ Bradford
Graves Borden Mrs h Monument av OB
" Collins M (Florence) lawyer 100 South h115 Hillside
" Ella F (Mrs Van Vechten B) asst curator and treas Vt Historical Museum h310 Prospect
" George retired r125 Putnam
" Lodeiska wid L Aldern r124 Elm
" Louis A h West rd
" Louis G Jr (Hope) emp Vt Savings Bank h Mt Anthony rd OB
GRAVES LOUIS G (Hope J) teller Bennington County Savings Bank res West rd
" Luther A (Helen) emp Bijur Corp h124 Elm
" Luther R 2nd (Lillian T) sum res Fairview av OB
GRAVES VAN VECHTEN B (Ellen F) lawyer 100 South and sec Putnam Memorial Hospital and sec American Red Cross h310 Prospect
Gray Ann L (Mrs Rochemont A) clk 351 Main h303 Weeks
" Rochemont A (Ann L) emp N Pownal h303 Weeks
" William H (Glesca) X-ray tech Putnam Mem Hosp h129 McCall
Green Adelbert C (Sara H) foreman E-ZMills h Gov Robinson av RD1
" Albert F h125 Dewey
" Anna M r125 Dewey
" Anna T nurse Putnam Mem Hosp h202 Weeks
" Cecil (Catherine) emp Arlington h123 Congress
" Clarence M (Eliza M) emp Nat Carbon Co h1008 County
GREEN CLARK H (Muriel) mgr farm equipment H W Myers Co h16 Main North Bennington
" Douglas M (Dorothy) emp Monument Inc h316 Pleasant
" Ernest W (Margaret) h Fairdale Farms
" Ethel M r202 Weeks
" George E (Carolyn) h Upper Main NB
" Harry mill opr h White Chapel rd RD2
" Henry J (Mary) clk h16 Main NB
" John J r125 Dewey
" Marilyn M student r16 Main NB
" Mountain Lumber Co Richard E Thomas prop 491 Main
" Peter J (Bridget) emp HEBCo h221 Maple
" Robert h912 County
" Thomas P (Mary) gardener h318 Elm
" Wendell H student r16 Main NB
" Wesley E (Helen) emp B College h Upper Main NB
Greenawalt Paul (Bertha) emp HEBCo h221 Beech
Greenberg Gerald student r100 Observatory
" Harry (Tressa) emp Hardware Store h100 Observatory
" Norman H (Selma B) emp Hardware Store h305 Weeks
Greene Douglas M (Dorothy H) auto mech h114 Pleasant
" Harry mill opr h White Chapel rd RD2
" Jane F r322 Gage
" Lillian wid Henry h Upper Main c Greenwich NB
" Lina H emp Nat Carbon Co r117 Branch
" Raymond emp HTCMfg Co r Upper Main c Greenwich NB
" Reuben M clk HTC Mfg Co r Upper Main c Greenwich NB
Greenslet Francis J (Lulu A) foreman meter dept TSG&ECo h408 Gage
" George (Rose) emp Edward L Sibley Mfg Co h408 Gage
" Howard J student r408 Gage

FAIRBANKS EXPRESS
TERMINAL NORTH HOOSICK RD.
Daily Service Albany, Troy, Bennington
Phone Bennington 650
HOOSICK FALLS, N. Y.

W. H. Eddington GOODYEAR TIRES
239 MAIN ST. TEL. 1005 BENNINGTON

" Leonard B (Glenna) emp E-ZMills h107 Fairview ter
" Roger student r408 Gage
Greenwood Alfred P (Rose) emp BMills h241 North
" Elmer retired h South Stream rd RD2
" Leon J (Josephine) emp village h224 Depot
" Rose (Mrs Alfred P) h241 North
Gregg William emp HEBCo r103 Oakes
Grennan Josephine A r111 Spring
" Mary J r111 Spring
" Robert E dentist 439 Main (3) h111 Spring
Grey—see Gray
Griffin Alice M r804 County
" Arthur (B Endora) mech h109 McCall
" Bertha wid Alonzo r109 McCall
" Catherine M wid Thomas P h804 County
" Edward W emp Ben-Mont Papers r804 County
" Elmer E (Laura) emp Ben-Mont Papers h Pageant
" Gladys M (Mrs Harold B) emp Nat Carbon Co h207 Branch
" Guy A (Florence) emp Burgess Bros r109 McCall
" Harold B (Gladys M) painter h207 Branch
GRIFFIN HAROLD G (Irene) mgr Maurice E Rudd Co h955 Gage
" Irene (Mrs Harold G) emp Nat Carbon Co h955 Gage
" James F (Florence J) emp NB h216 Elm
GRIFFIN JOHN P (Anna) funeral director and mgr Haynes & Kane Funeral Home and (Kane & Griffin) h Walloomsac rd Old Bennington RD1
" John P emp Ben-Mont Papers Inc r804 County
GRINDING SHOP THE Frank B Newton prop lawn mowers and tools repaired 206 Silver see p 67
Griswold Eleanore C emp Phila Pa r Gov Robinson av RD1
" Margaret A Mrs sec B College h Gov Robinson av RD1
" Margaret P wid Raymond H teacher Cora B Whitney School h319 Safford
Gross Grace L (Mrs Louis F) nurse Cutler h do
" Louis F (Grace) emp BMills h Cutler
Grove Verne C supt National Carbon Co res inq do
" Vernon C (Doris K) emp NCCo h218 Elm
Grover Esther E Mrs emp BMfgCo h203 Division
Guare Howard D Dr (Loretta) emp Putnam Mem Hosp h214 Grandview
Guerard Arthur J (Harriet D) emp B Brush Co h273 Union
Guetti Henry A (Jeanne J) plumber H W Meyers h Dunham RD1
" Ido (Hazel) emp HTCMfgCo h N Bennington rd RD1
" Reno (Lillia) emp HTCMfgCo h N Bennington rd RD1
Guibord Alfred L (Elizabeth) slsm Plattsburg Foundry h Haynes Corners RD1
Guiltinan Elizabeth wid Daniel A r217 Main
Guimond Della wid Thomas h131 Ben Mont av
" Martha wid William emp BWPCo h Town Farm rd RD1
" William J emp BMills r131 Ben Mont av
Gulf Oil Corp Frederick E Peckham agt gasoline and oil (wholesale) Hunt c Mill filling station J Adelbert Evans mgr Hunt n Mill
Gulliver Frank emp HEBCo r755 Main
Gunn John V (Jenette) emp NET&TCo h121 Coolidge
Gunnason Helen emp C Cooper Co r307 Prospect
" William retired h307 Prospect
Gunshannon Michael r Vt Soldiers' Home
Gunzel Frederick O (Adelia) foreman Putnam Mem Hosp h309 Weeks
Guthrie Lloyd (Louise) mill wkr h214 Washington av
Gutmann Charles (Anna) prop Rainbow Cabins h N Bennington rd RD1
Gygax John (Lillian M) gardener h Convent av
" John W (Jane) ins agt h324 Gage

HADDAD EDWARD A JR (Dorothea A) carp h Hicks rd RD1
" Joseph M r RD1
Hadwen Dorcas E student r216 North
" George E student r216 North
" George W (Florence) prop Hadwen's Vermont Craft Shop h216 North
Hadwen's Vermont Craft Shop George W Hadwen prop gifts 216 North
Haff Allen E B emp Rut RR r119 Spring
Hager Dorothy (Mrs Oliver H Durand) attending physician B College r do
" Eva (Mrs Frank) emp E-Z Mills h Main at limits
" Frank (Eva) carp h Main at limits
" Gladys A emp E-ZMills r105 Lafayette av
" William F (Sarah) emp HEBCo h105 Lafayette av
Haber Helen H Mrs tchr h318 School
HAIGHT EVEREST D pres E-Z Mills res inq do
HAIGHT SHERMAN P JR treas E-ZMills h Dewey c Weeks
Hale Ella L emp E-Z Mills r111 Park
Haley Thomas retired r139 Hamlen av

WHITNEY'S TAXI SERVICE DAY AND NIGHT SERVICE
422 MAIN STREET PHONE 1034-J BENNINGTON, VT.

Be sure and visit our Juvenile Department for the largest assortment of Nursery Furniture
525 MAIN ST., BENNINGTON
HOME FURNITURE CO.

Haley Thomas R (Jeanne) prop Dairyland h610 Gage
" —see Healey
Hall A Florence wid Hiram L h128 Union
" Albert J (Isabel) h207 Grove
" Arthur L (Mae) emp E-Z Mills h312 Gage
" Charles H prop Hall Cafe r210 River
" Ella L wid Lucius r341 School
" Elmer (Edna) emp Polygraphic Co h171 Imperial av
" Ernest H (Marguerite) emp Keeseman & Bennett h Park st ext
" Florence B Mrs emp C Mfg Co r227 Depot
" Floyd L emp Tuttle's r214 Park
" George H (Grace) emp C Cooper Co h169 Imperial av
" Gordon E emp HTC Mfg Co r Henry S Hall NB
" Grace E (Mrs Lawrence G) emp E-Z Mills h3 Valentine pl
" Henry Stuart emp HTC Mfg Co h Mechanic rd NB
" J Philip (Helen M) prop Evans News Room h224 Elm
" Lawrence G emp B Mfg Co h3 Valentine pl
" Lincoln r Town Farm
" Mary Mrs h210 River
" Richard H (Diantha S) prop Benhurst Farms h Ethan Allen H'way RD1
" Rosa B wid Albert emp C Cooper Co r207 Grove
" Ruth Mrs h rear 1083 Main
" Wallace S (Stella R) emp Warner Mfg Inc h108 Grant
" Woodhull S (Julia O) physician 505 Main h 43 Monument av OB
Hall's Cafe Charles Hall prop 119 River
Hallock Raymond H (Hazel M) lineman NET&TCo r130 Main
Halloran Lillian M hskpr 72 Monument av OB r do
Hamburg Hell-O (Daniel W Fager and Royal Scott) N Bennington rd RD1
Hamilton Earl E (Ethel) emp NET&TCo h 175 Imperial av
" James E (Bertha) emp State Armory h302 Prospect
" Virginia student nurse r302 Prospect
Hammond James P (Beverly) physician 542 Main res North Bennington
HANCOCK JOHN LIFE INSURANCE CO Douglass Hawks 338 Main
Handy Richard E (Lena) emp B&MRR h12 Greenwich NB
Hanish Roy L (Flora) carp h242 Union
Hanks Lucien (Jane) prof B College h Hinsdillville NB
Hanley Walter H (Hazel M) emp NY City h221 North
Hanna Lettie H wid Jacob h102 Fillmore
Hannan John (Zelma) emp Erwin Dunham h314 Weeks
" Julia A emp Woodford r124 Ben Mont av
" Kathryne A r124 Ben Mont av
" Mary emp C Mfg Co h124 Ben Mont av
" Nora E cook Woodford r124 Ben Mont av
Hanrahan Nellie A h179 North
Hansen Elmer J (Jean) retired h127 Grandview
" Fannie Mrs r459 Main
" Frank h Burgess rd RD2
" Gracie (Mrs Gunnar) tel opr B College res E Pownal
Harbour Alden (Marion) cont 120 Branch res inq do
" Bertha (Mrs Harry E) emp E J Mills h214 Gage
" Guy S (Mary) mach C Cooper Co h614 Gage
" H Alfred (Theressia) emp YMCA h120 Branch
" Harry E (Bertha) retired h214 Gage
" Jacob L (Elizabeth) lumberman and gen cont 819 Gage h do
" Rose P h815 Gage
" Rosette A r459 Main
Hard Clarence E organist St Peter's Episcopal Church and music tchr 125 Adams h do
" Susan S (Mrs Cyrus) sten B College r228 Washington av
Harding William (Lucille) emp Ben-Mont Papers h205 North (3F)
Harmon Albert r Harold Harmon
HARMON FLOYD M (Marjorie) salesman and clk of corp Henry M Tuttle Co h926 Gage tel 654R
" Harold W (Vida) h N Bennington rd RD1
" Laura A wid Fred L h233 Union
" Marjorie P (Mrs Floyd M) emp Bennington Bookshop h926 Gage
" Warren (Elizabeth) prop Warren's Grocery) h Main NB
Harper Carrie wid Henry J r141 Depot
" Francis (Barbara) emp Francis Frazier h266 Ben Mont av
Harrington Agnes (Mrs John H) emp Ben-Mont Paper h Cross
" Alice T wid Sheldon h125 Elm
" Audrey wid Walter emp Ben-Mont Paper Co r241 Union
" Burtwood emp Nat Carbon Co r Cross
" Byron r132 Park
" Charles (Gladys) h203 Gage
" Chelsea H (Edith) antiques 307 Safford h309 do
" Clara (Mrs Lynn) emp HEBCo h Cross
" Clarence R (Roselda L) clk Ben-Mont Papers h306 North

APEX INSULATORS, INC.
Quality Work — Fair Prices — Free Estimates
449 MAIN STREET PHONE 1135-W BENNINGTON, VT.

W. H. Wills Insurance Agency, Inc.
Phone 500
BENNINGTON, VT. *Insurance - Real Estate*

" Corinne T emp NET&TCo r130 Scott
" David D spinner r Muman Harrington RD2
" Earl (Delia) emp C Cooper Co h Frank
" Elsie wid Myron h Church NB
" Ernest R (Lena) retired h1061 Main
" Florence C Mrs emp E-Z Mills r108 Congress
" Florence S nurse W H Putnam Mem Hosp r Church c West NB
" Freborn Chester h210 North
" Freeman L (Bernice I) (R & H Electric Co) h1013 Main
" George (Pearl) emp E-ZMills h104 Charles
" Gerald F (Gertrude E) foreman Ben-Mont Papers h Hall NB
" Harold (Doris) emp B Mills h Park st ext RD2
" Helen emp Ben-Mont Papers r953 Gage
" Homer L truck driver h Morgan ext RD2
" Janie r125 Elm
" John H (Agnes) emp Ben-Mont Papers h Cross
" Julia wid Floyd h East rd RD2
" Julia emp E-Z Mills r953 Gage
" Karl B (Edna E) prop Karl's Used Car Sales h Hicks rd RD1
" Kinyon(Ruth) farmer h Haynes cor RD1
" Lucina wid Alonzo h East rd RD2
" Lynn (Clara) mech G Spencer Lee h Cross
" Lynn J (Irene) lab h Scarey la NB
" Mary wid Peter h Burgess rd RD3
" Marguerite S Mrs emp E-Z Mills r1061 Main
" Melvin C (Ruby) retired h106 Chimes
" Minnie Mrs h Cross
" Numan (Mary) h Woodford rd RD2
" Peter E (Vila) emp B Brush Co h Burgen rd RD
" Quincy T (Virginia M) emp Ben-Mont Papers h116 Fillmore
" Raymond B (Cordelia) emp village h130 Scott
" Reuben E (Margaret) trucking 1061 Main r do
" Robert L (Clara) emp Warner's Brush Co h215 Gage
" Robert M (Alice F) pntr h Burgess rd RD2
" Sally Mrs emp E-Z Mills h132 Park
" Thelbert R (Flora E) woodsman h off Hicks rd RD1
" Thomas (Marion) carp h957 Gae
" Wallace A (Marion E) carp h Hicks rd RD1
" Walton F (Nellie) rural carrier No 1 NB h Hawks av NB
" William r Town Farm
" William J retired h West NB
" William M (Eleanor) emp Ben Display h108 Grant

Harris Agnes emp HEBCo h129 Dewey
" Anna H r205 Wekks
" Charles (Kathryn) retired h Upper Main NB
" Earl (Selma) emp Bennington h Main NB
" Francis J emp Rutland r Depot NB
" Helen r Upper Main NB
" John E (Edna) emp Rut RR h Depot NB
" Leola wid John emp C Cooper Co h646 Main
" Leona Mrs emp HEBCo r Cross
" Mable L sec Warner Mfg Inc r205 Weeks
" Marjorie E emp Raleigh Rest r Depot NB
" Paul J prop Harris Service Station res S Shaftsbury
" Ralph W (Marion S) farmer h S Stream rd RD2
" Robert L emp B Mills r205 Weeks
" Rose D nurse h228 Dewey
" Service Station Paul J Harris prop N Bennington rd c Ethan Allen Highway
" Smith B r Depot NB
Hart Donald P (Hazel) emp Fairdale Farms h Pageant RD1
" Dorothy (Mrs F Lee) emp HEBCo h212 Beech
" Edward J (Olive) tool mkr h N Bennington rd RD1
" F Lee (Dorothy) emp C Cooper Co h212 Beech
" Fred L (Nadine J) real estate broker (West Farm Agency) h232 Maple
" Joseph F (Elizabeth) emp J D Wellspeak h111 County
" Mary r122 Morgan
" Mary C wid Frank h225 Bradford
" Nadine (Mrs Fred L) emp E-Z Mills h232 Maple
" Warren H (Alice J) emp HEBCo h218 Park
" William B (Jean) asst mgr Personal Fin Co of Vt h120 Burgess rd
" William B (Jean M) emp 369 Main h120 Burgess rd
Harte Alice E wid John B h217 Main
" Charles G student r217 Main
" Dora Mrs emp Bell Laundry h109 Gage
" Eileen D r127 Main
" J Bernard student r217 Main
" Karl E (Jeannette) emp B Mills h37 Browning av
Hartington Burt G (Wilhelmina) lumber yard supt HTC Mfg Co h337 Dewey
" William acct James Nelson r337 Dewey
Harvey Earl (Eleanor) emp Nat Carbon Co h321 Pleasant
" John R (Mary E) com trav h904 Main
" Lois N (Mrs Walter A) textile opr h1083 Main
" Martha M opr NET&TCo h165 S Branch
" Merle (Grace) pntr h Water NB

FRED E. HOWARD REALTOR
Complete Real Estate Service in Vermont and New York
204-208 SOUTH STREET TEL. 1733-M BENNINGTON, VT.

Jerry's Flowers
MRS. GERALDINE N. WONSON
418 Main Street Tel. 227-W BENNINGTON, VT.

Harvey Walter A (Lois) emp J E Knapp & Son h1083 Main
Harwood Albert (Niez) h917 Gage
HARWOOD ALICE M (Mrs Walton C) cashier Evening Banner h337 South
" E Julia (Mrs John G) clk H M Tuttle Co h Beech ext RD2
" Frederick W r John G Harwood
" Gordon C (Harriet) h off Upper Main NV RD2
" Harriet E emp Indiana r Ethan Allen Hgwy RD1
" John G (E Julia) carp Beech ext RD2 h do
" John G Jr carp r John G Harwood
" Niez (Mrs Albert M) emp E-Z Mills h917 Gage
" Olin W retired h337 South
" S Everett (Marion) farmer Ethan Allen Hgwy RD1 h do
HARWOOD WALTON C (Alice M) sports editor Bennington Banner h337 South
Hasenclever Irene tchr B College r do
" Nora instr B College r do
Haskell Edward (Irene) emp B Mills h219 Division
" Rhoda (Mrs William H) clk Ben-Mont Papers h Gov Robinson av RD2
" William H (Rhoda) emp James F Nelson Inc h Gov Robinson av RD1
Hassett Frank emp B Banner r637 Main
Hatch Beathany Mrs r206 Park
Hathaway Clara B wid Albert S h11 West NB
" Dorothy tchr r S Stream rd RD2
" Emma wid John M r124 Scott
" Ethel L Mrs h206 Gage
" George (Gertrude) emp Cowers Taxi h652 Main
" George W (Gertrude) taxi driver h614 Main
" James (Carrie W) retired h112 Branch
" Joseph farmer h S Stream rd RD2
" Kenneth C (Ruth) taxi driver Carver's h635 Main
" Marvin S emp NCCo h88 Oakes
" Mildred B nurse H W Putnam Mem Hosp r11 West NP
" Ruth (Mrs Kenneth C) emp B Mfg Co h 635 Main
" Ruth M emp E-Z Mills r206 Gage
Hattat Phyllis I dental asst Dr R D Jenny res Pownal rd
Hawes Mabel C hskpr h304 Gage r do
Hawks Building 310 Main
HAWKS DOUGLASS (Abbie F) insurance and real estate 338 Main tel 950-W h West Side ter c Prospect tel 950-R see back bone
HAWKS GEORGE M (Margaret B) real estate 310 Main tel 1000 h428 South see top lines
Hawley Michael J (Pearl V) emp Columbia Hotel h102 Lincoln
" Pearl V (Mrs Michael J) emp E-Z Mills h102 Lincoln
Hawthorn The Mrs Mary Marshall prop tourist home 312 South
Hayden Bernard J (Estelle B) h108 Branch
Hayes Donald F (Alice G) mgr M H Fishman Co h125 Pleasant
" Esther h N Bennington rd RD1
" Ethel Mrs h250 North
" Frank E (Pearl L) clk PO h Leonard
" Janice E tchr Boston Mass r149 Imperial av
HAYES JOHN J pres-gen mgr Charles Cooper Co h220 Silver
HAYES JULIA S dresses hats and corsets 304 Main and v-pres Charles Cooper Co h304 Main
" Margaret T r304 Main
" Marjorie E Mrs h149 Imperial av
" Robert W (Eleanor P) bkpr W H Wills h5 Hampden av
HAYNES HELEN C prop Haynes & Kane and prop Mt Anthony Wayside Furniture Store h319 Washington av tel 718-W
" & Kane Funeral Home John P Griffin prop 306 Safford tel 175-W
HAYNES & KANE Mrs Helen C Haynes prop furniture 434 Main tel 718-W see front cover
" Spence A (Robert R) emp Polygraphic Co h N Bennington rd RD1
HEALD GEORGE REV rector St Peter's Episcopal Church h206 Pleasant
Healy David (Pearl) emp B Paper Mills h N Bennington RD1
" Elizabeth Thecla chief clk CV&PSCorp r119 Adams
" Edythe J Mrs personal dir E-Z Mills h224 Park
" Elizabeth J sten Benn Drama Festival (Inc) r224 Park
" Frances emp Wills Inc Agcy r119 Adams
" Marjorie sec B College r119 Adams
" Mildred C asst town clk's office r119 Adams
" Ned (Lenora E) emp Nat Carbon Co h229 North
" Patrick J (Maud) emp C Cooper Co h119 Adams
" William W r229 North
" —see Haley
Heaslip Anna M wid Charles H emp E-Z Mills h606 Gage

Williams and Bugbee
945 Main St. Tel. 1231-W BENNINGTON, VT.
Lee Tires, Tubes and Batteries
Automotive Accessories

GEO. M. HAWKS TEL. 1000 *REAL ESTATE SPECIALIST*

HAWKS BLOCK 310 MAIN ST.

HEATH ALLAN J (Clara G) **supt Bennington Schools h Convent av RD1**
" Carolyn R student r Convent av
" Gordon A student r Convent av RD1
" Patricia L student r Convent av
Hebert Frank (Anna) emp Ben-Mont Papers r105 S Branch
" Glen (Blanche) truck driver h204 Ben Mont av
" Lewis (Delia) h105 S Branch
" William F (Frances) emp Ben-Mont Papers h109 County
Hedding Earl S (Edna) emp Keough Bros h E-Z NB
" Maynard W (Vera) emp G B Welling r Pleasant NB
Heitel Katherine E Mrs h317 Prospect
Helbig William r118 Pleasant
Hendrick Marie L clk Personal Finance Co r Church NB
" Robert emp ES Mfg Co h Church NB
HENDRICKS MARIE L cashier Personal Finance Co r Church North Bennington
Henry Mary E hskpr 207 Main r do
HENRY THOMAS J REV rector St Francis de Sales Catholic Church h207 Main
Henson Arthur E (Daisy) retired r104 Grant
" Daisy (Mrs Arthur E) clk Atkins Jewelry Store h104 Grant
HERMON HOWARD E v-pres Bennington Yarn Inc res Providence RI
Herrick Arnold W (Marjorie E) insp HTC Mfg Co h27 E-Z NB
Hertz Alfred (Grete) (Vogue & Vanity) h Monument av ext
" Grete (Mrs Alfred) (Vogue & Vanity) h Monument av ext
Hewitt Harold (Julia) milk dealer h Town Farms rd RD1
Hewson James (Frances E) emp HTC Mfg Co h inq do
" John R (Eva G) emp Hoosick Falls h106 Putnam
Hibbard Perley N h RD2
Hicks Arthur E emp E-Z Mills r712 Gage
" Charles D (Grace) carp h712 Gage
" Donald C student r712 Gage
" Earl R (Ethel) emp Nat Carbon Co h North St ext
" George E (Hilda F) emp W U Albany NY h218 Branch
Hier Gordon C (Nellie E) lab h113 Park
" Mary B wid Edwol h211 Depot
" Nellie E (Mrs Gordon C) emp C Cooper Co h113 Park
" Marilla wid William J h Hicks rd RD1
" Wilhelmina nurse Marilla Hicks r do
Higgins Dean J (Marguerite) painter h230 Depot
" Elkanah r305 Gage
" Joseph E (Josephine) emp B Mills h Pageant RD1
" Percival emp Sibley Machine Shop r121 River
" Stella wid Edward emp E-Z Mills h227 Beech
" Walter P (Mabel) emp David Cummings Inc h305 Gage
Hilchey Stephen F (Irene S) emp Williamstown Mass r314 Safford
" Walter E (Freda) retired h314 Safford
" Walter H emp Ben-Mont Papers r314 Safford
Hill Aaron E Jr emp Stone Mill Feed Store h Burgess rd RD2
" Aaron E Sr (Rosanna) farmer h Burgess rd RD2
" Aldice (Mildred) emp Peck's Garage h h South Stream rd RD2
" Alton E (Cynthia) emp HTCMfgCo h59 Main NB
" Anna G wid William H h230 Park
" Cora E emp Nat Carbon Co h215 School
" Douglas E (June) bus driver h301 Elm
" Jane B (Mrs Kenneth E) emp Ben-Mont Paper h302 Pleasant
" Kenneth E (Jane) emp W A Hill h302 Pleasant
" Margaret wid William H emp B College r School NB
" Martha tchr of dancing B College r do
" Mildred F wid Herbert E r RD2
" Nancy G emp Wash DC r230 Park
" Nellie Mrs emp E-Z Mills h Branch ext
" Peter (Blanche) truck driver h301 Depot
" Peter (Irene) h White Chapel rd RD2
" Rose Mrs hskpr Isaac Harley Jr RD2 r do
" Shadow Farm Frederick W Jordan prop Walloomsac OB RD1
" Stephen (Elena) emp HTC Mfg Co h Mechanic NB
" Thomas USA r116 Elm
" Top Country Day School (Virginia L Baxter & Elizabeth Berry) Old Bennington
" Virginia M sten B College r230 Park
HILL WALTER A (Catherine) prop W A Hill Westinghouse Electric Equipment & Supplies h116 Elm see p 50
HILL W A WESTINGHOUSE ELECTRIC EQUIPMENT & SUPPLIES Walter A Hill prop 514 Main see p 50
" William H student r230 Park
Hillard Harold A (Zilpha) h Bennington Falls rd RD1
Himes Norman D (Jean) dentist 528 Main h230 Washington av
Hinchliffe Helen emp O B Weavers r302 Pleasant
" Leah wid John R h302 Pleasant

The S. B. Dibble Lumber Co. [Inc.]
EVERYTHING IN THE LINE OF LUMBER AND MILLWORK
174 STATE STREET PHONE 158 NORTH ADAMS, MASS.

GOODWIN FARM EQUIPMENT
POWNAL CENTER, VT.
Maytag Washers
FREEZERS — STOVES
TEL. POWNAL 3221

HINCHLIFFE PHILIP M pres Old Bennington Weavers res inq do
" Ronald G (Kate) h511 Gage
Hirsh Albert (Mildred W) musician h Main NB
" Mildred W (Mrs Stefan) instr B College res N Bennington
Hoag Florence wid Frank J h Bennington Falls rd
" Frederick C (Elizabeth) emp BWPCo h Bennington Falls rd RD1
" Raymond (Genevieve) emp BWPCo r Bennington Falls rd
Hoard Rodney W (Lillian A) emp B Garage h Branch ext
Hoctor Elizabeth L Mrs h1 Hawkes av NB
" Hope L clk Ben-Mont Papers r1 Hawkes av NB
Hodeck Barbara wid James r Pageant RD1
" Frank J lab Vt Orchards h109 Putman
Hodgdon Alfred H (Jerry) emp CVtPSCorp h238 Park
" Jerry (Mrs Alfred H) emp Warner Brush Mfg Co h238 Park
Hodgkins Lillian B wid Guy r333 Elm
HOFFMAN KURT V (Mary R) editor Evening Banner h Monument av Old Bennington
Hogan Aurelia F Mrs emp Hoosick Textiles I nc h258 Ben Mont av
" Barbara sten Warner Mfg r244 Depot
" Charles M emp Ben-Mont Papers h Dunham RD1
" Edward emp Ben-Mont Papers r129 McKinley
" Elizabeth M emp Nat Carbon Co r112 Dewey
" Emmett J emp NCCo r112 Dewey
" Francis J (Catherine) slsm h245 Elm
" Frank P (Laura) retired h12 Dewey
" Hazel A emp Nat Carbon Co r112 Dewey
" Helena M clk 251 Elm r146 Dewey
" James H clk Hogan's Grocery Store r146 Dewey
" James P h129 McKinley
" Josephine A prop Hogan's Grocery Store r146 Dewey
" Margaret T h244 Depot
" Mary E sec Supt of Schools r145 Dewey
" Mary E h146 Dewey
" Michael J (Elizabeth) emp A Drysdale & Sons h123 Dewey
" Michael J (Magdalene) lab village h115 Washington av
" Nellie F sec Collins M Graves r244 Depot
" Robert (Mary) emp David Cummings Inc r224 Division
" Thomas retired r112 Adams
" William (Agnes) emp David Cummings Inc h224 Division
HOGAN WILLIAM P (Bridget) clk village and water dept of Bennington and treas Bennington Chamber of Commerce and treas Bennington Co-operative Savings & Loan Association h145 Dewey
Hogan's Grocery Store Josephine A Hogan prop 251 Elm
Hogel Arthur USAAC r109 Stark
" August (Helen) emp Ben-Mont Papers h109 Stark
" Carl A slsm r109 Stark
" Frank (Helen E) teller County Nat Bank h110 Valentine
Hohman Arnold E (Mabel) emp O B Weavers h619 Main
" Mabel (Mrs Arnold E) emp C Cooper Co h619 Main
Holden Arthur J (Frances C) retired h130 Monument av OB
" Charles emp Nat Carbon Co r104 Jefferson av
" Florence M r204 Weeks
HOLDEN JAMES S (Helen) lawyer and states attorney 469 Main h214 Prospect
" Mary Mrs emp Polygraphic Co r104 Jefferson av
" Mary T wid Edward H h155 Main
" Persis S emp Burlington r130 Monument av OB
HOLDEN ROBERT T (Ruth E) pres-gen mgr Fairdale Farms Inc h Mt Anthony rd RD1
" Waldo C (Elizabeth F) lawyer 449 Main h120 Monument av OB
" Walter C (Jennie) lab h637 Main
Holland Helen maid 20 Monument av OB r do
" Irving (Gladys) emp B Mfg Co h138 Ben Mont av
" Maude Mrs emp H W Putnam Mem Hosp r do
HOLLIDAY F N Floyd N Holliday prop Hotpoint appliances and Hart oil burners 112 North see p 50
HOLLIDAY FLOYD N (Helen C) prop F N Holliday res S Shaftsbury
HOLLIDAY H C (Mrs Floyd N) agt Farm Bureau Mutual Auto Ins Co res S Shaftsbury see p 50
Hollis Mildred emp WBCo h off Hicks rd RD1
" Walter (Thelma C) emp Hoosick Falls NY h Bank ext NB
HOLLISTER INSURANCE AGENCY (Richard F Rawson and Barbara M Burt) insurance and real estate 413 Main tel 780 see back cover
" Nellie wid Frank E h830 Main
" Richard C (Janet M) emp Ben-Mont Papers h131 Beech
" Vernon (Louise E) emp 320 Elm h7 Browning pl
" Walter W (Iva M) h5 Division pl
" William F (Belle) emp town h White Chapel rd RD2
Holmes Charles mech r717 Main
" Minerva W emp Joe's Clothes Shop h107 Soule
Holt Eliza B (Mrs William N) prop Barney's Gift Shop h506 Main
" George A C (Jean) instr B College r do
" William N (Eliza B) retired h506 Main

W. H. Wills Insurance Agency, Inc.
Phone 500
BENNINGTON, VT. *Insurance - Real Estate*

Holtz William (Harriett) emp C L White h Norton
HOME FURNITURE CO (Max Fienberg and Gerald S Leinwand) furniture 525-529 Main tel 535 see top lines
Honiker Clarence F (Mina) printer Ben-Mont Papers Inc h Gov Robinson av RD1
Honn Effie G r340 Pleasnat
" William H mach C Cooper Co h340 Pleasant
Hoosick Textiles Inc c McKinley and Holden sec-treas Serge B Cranshaw
Hopkins Mary S asst libr B College r do
Hornidge James C emp Ben-Mont Papers r225 Maple
Horst Albert (Virginia E) farmhand h Pleasant Valley RD1
" Edward F (Elta A) emp Employment Office h236 Union
" Fritz Mrs h Pleasant Valley rd
" George J (Fannie E) farm hand h N Bennington RD1
" Herbert J (Elizabeth C) prop Horst's Dairy h204 Prospect
" William (Althea) road comm h Pleasant Valley rd RD1
Horst's Dairy Herbert J Horst prop 204 Prospect
Horton Helen C (Mrs Leonard V) sten Draper Corp Woodford h Leonard RD1
" John (Catherine) emp Tuttle's h106 Country
" Leonard V (Helen C) mech Draper Corp Woodford h Leonard RD 1
" Myrtle L Mrs h309 Pleasant
Hosford Walter E (Grace A) caretaker h Bank ext NB
HOSPITALS: PUTNAM HENRY W MEMORIAL HOSPITAL pres Daniel F Gardner sec Howard Estes treas William B Shea administrator 251 Dewey at Elm tel 460 see p 68
HOTEL PUTNAM George A Leonard mgr 359 Main tel 589 see p 8
" Putnam Grill 105 South
Houghtaling Elton (Mildred) emp N B Paper Mills h204 Beech
Houghton Myron W (Marion) carp h rear 1083 Main
" Nellie wid Clark dom r rear 1083 Main
Houran Charles R (Ruth) clk h229 Elm
" Edward A Jr (Mildred M) emp E-Z Mills h1016 County
" Edward F (Albina) grocer 706 Main h704 do
" Forrest E fire warden r704 Main
" Kathryn (Mrs William) clk HEBCo h220 Beech
" Lawrence B (Antoinette) emp Bijur Corp h415 County
" Medora E clk 706 Main r704 do
" Vernet E (Enid A) clk h Hinsdellville NB
" William (Kathryn B) mover h220 Beech
" —see Horan
Houston Albert A (Georgiana) janitor First Nat Bank h111 Branch
" Alice Mrs h205 Branch
Hover Alice E emp Nat Carbon Co r122 Beech
Howard Frederick (Jessie) realtor 204 South h202 do
HOWARD FRED E (Jessie) real estate and insurance and distributor for Adirondack Homes Inc 204-208 South h202 do see bottom lines
HOWARD JESSIE M (Mrs Fred E) prop The Yarn Shop h202 South
" John USMC r815 Gage
" Raymond E (Amy) (Howard & Riley) h815 Gage
" & Riley (Raymond E Howard and Philip F Riley Jr) meats 201 Park
Howe Clyde D (Lorraine F) carp h Burgess rd RD2
" Crosby O (Mildred) carp h East rd
" Daniel C (Ila) carp h Lyons dist RD2
" Dorothy B wid Paul proofreader Evening Banner h204 Silver
HOWE FRANK E (Flora C) owner Bennington Evening Banner and Reformer h432 South
" Frank E 2nd (Wilma) student r307 Washington av
" Frank T cont wkr h School NB
" Helen P Mrs music tchr 307 Washington av h do
" Jean emp E-Z Mills r822 Main
" John A (Charlotte) h N Bennington rd RD1
" Lulu emp Nat Carbon Co h138 Scott
" Michael emp E-Z Mills r119 Spring
" William lab r School NB
Howell Sidney I sec Mack Molding Co res Montclair New Jersey
Hoy Elizabeth Mrs r115 Jefferson av
" Vincent J (Ruth E) mach E-Z Mills h238 Grandview
Hoyt Alice Mrs cashier Grand Union Co r241 Depot
" Frances sec V A Agostine res S Shaftsbury
Hubbell Charles B (Aletha D) emp NET&T Co h738 Main
" Mary B Mrs h832 Main
Hubert Katherine Mrs r628 Main

ART WARD'S MOTOR SALES
KAISER - FRAZER
SALES AND SERVICE
150 BenMont Ave. Phone 1105-R BENNINGTON, VT.

Clyde Peck's Garage
GENERAL REPAIRING
AUTO IGNITION
Auto-Lite and Delco Remy Service
155 NORTH STREET TEL. 990 BENNINGTON, VT.

HUGHES ARTHUR J (Ruth P) mgr Bennington Mfg Co h215 Grandview
Hughes James (Margaret) retired h433 Main
" James mill wkr r405 County
" Raymond J (Ilean F) emp Paradise Restaurant h139 North
" Thomas retired r824 Main
Hulett Bernice W (Mrs Charles D) sec B College h706 Gage
" Charles D (Bernice W) osteopathic phys Westport Ct h706 Gage
" George D slsm Adams Hardware Co r706 Gage
Hull Lee (Cora) emp Hoosick Falls NY h Hall NB
Humphrey Elizabeth nurse r331 South
" George A emp HEBCo h717 Main
" Martha P h331 South
" Robert J (Elizabeth S) emp C Cooper Co h off N Bennington rd RD1
Humphreys Edwin B (Fannie L) h School cor West NB
" Julius W (Mildred) cont 652 Main h do
HUMPHRIES FRANCIS A clk Fairdale Farms r115 Booth ter
" Frank A(Tillie) pntr and real estate broker h115 Booth ter
Hunt Edward C (Francis I) tool mkr h113 Burgess rd
" Elizabeth G wid Alfred emp E-Z Mills Cafeteria h95 Oakes
" Ernest L (Mary P) tchr BNS h212 Pleasant
" Frank (Vera E) emp G Van Santwood h Monument av OB
" Julia Mrs emp Nat Carbon Co h105 Morgan
" Kenneth H (Clara E) emp Ben-Mont Papers r109 Park
" Mary P (Mrs Ernest L) sten R B Diamond h212 Pleasant
" Robert H r105 Morgan
Hunter Eva T wid James H tchr B Jr HS h128 Harrison av
" Fannie wid Delbert emp Ben-Mont Papers r224 Dewey
Huntington Garage James F Huntington prop Main NB
" James F (Ruth) prop Huntington Garage res Shaftsbury
Hurd Rolland M retired h644 Main
Hurlburt Harry A r203 Union
" Helena r136 Union
" John student r130 Washington
" Paul R (Evelyn) emp Albany Novelty Co h206 Putnam
HURLBUT DANIEL C (Nan) pres-mgr Ben-Mont Papers Inc h130 Washington av
HURLBUT JED W treas-chr board of directors Ben-Mont Papers Inc h136 Union
Hurley Buel emp E-Z Mills r115 Fairview ter
" Clayton R (Marjorie P) emp Warner Brush Mfg Co h rear 1083 Main
" D Agnes agt NY Life Ins Co h209 Washington av
" Dorothy (Mrs Frank J) emp E-Z Mills h Hall NB
" Earl S (Helen A) clk PO h307 Depot
" Edward mach r115 Fairview ter
" Edward W (June) emp GE Pitts r116 Fairview ter
" Eugene H (Adele) carder B Mills h Fillmore
" Flora hskpr Anthony Di Pietro RD2 r do
" Pord J (Mary) emp Old Bennington Weavers h239 Beech
" Frank (Edith) paino tuning and action regulating 208 Silver h do
" Frank J (Elizabeth K) physician and surgeon 425 Main h Elm OB
" Frank J Jr (Dorothy) emp E-Z Mills h Hall NB
" Frederick J (Eva) emp BMills h304 Beech
" George D (Gertrude) pntr h124 Harrison av
HURLEY HAROLD R (Flora) agt Rutland Railroad musician and Grand Knight Knights of Columbus r185 North
" Harry mach C Cooper Co r324 Pleasant
" Helen A (Mrs Earl) emp B Mills h207 Depot
" Isaac Jr lab h Coleville rd RD2
" John lab r A Odell RD2
" John student r209 Washington av
" Judy Mrs r122 Morgan
" Louis emp Ben-Mont Papers h304 Beech
" Mary wid Richard h185 North
" Paul (Nettie C) cable splicer NET&TCo h206 Main
" Timothy J Sgt (Delores) USA and Air Force Recruiting Station h323 Pleasant
" William E (Veronica) emp C Cooper Co h604 Gage
" William J (Rose E) emp B College h213 School
Hustler Gladys Mrs emp Bennington h Upper Main NB
Huston Alfred B (Hester W) emp Nat Carbon Co h116 Convent av
Hutchins Frances P wid Charles sum res Monument Circle OB
Hutchinson Fred S (Edna A) emp Hutchinson's Grocery and prop Hutchinson Service Station Garage h Branch ext Garage h Branch ext
" Garage Fred Hutchinson prop Branch ext
" Grocery Fred Hutchinson prop Branch ext
Hutton John Goodall (Helen) surveyor Marcus J Burrington Jr h329 Elm
" Mary E tchr BHS r128 Harrison av
Hyde Laura wid Lester C r205 Dewey
" Paul L emp E-Z Mills r205 Dewey
" Richard H (Marjorie) emp F&W Body Shop h226 Union
" Russell M (Florence) emp Nat Carbon Co h212 Union
Hyman Stanley E (Shirley J) writer h Prospect NB
Hynick Addie Mrs h Church NB

Cadillac - Chevrolet
SALES AND SERVICE
W. H. EDDINGTON
239 MAIN ST. TEL. 1005 BENNINGTON VT.

" Fred (Jessie) emp Ben-Mont Papers h229 School
" Jessie Mrs emp E-Z Mills h229 School
" Percy C cont wkr r Church NB

I G A STORES Michael Williams prop 1001 Main
Illingworth Denton A (Kathryn H) veterinarian 520 South h do
Independent Order Odd Fellows Hall 528 Main
" Order Odd Fellows Merriam Rebekah Lodge No 8 NG, Mrs Emma Wilkinson; fin sec, Carolyn Clark; treas, Mrs Charlina Hillard meets 1st and 3rd Tues 8 p m in IOOF Hall
" Order Odd Fellows Stark Lodge No 9 NG, Francis Humphries; V G, Wallace Dorman; sec, Robert Melbourne; fin sec, Harry M White; treas, Ivan Elwell meets 528 Main every Wed evening
Ineson Macrina wid Charles emp Jessie Woods h207 Gage
" Ruth student nurse r207 Gage
Information Booth Vt Development Commission 207 South
Irion Clarence E (Miriam W) chemist h334 Elm
" Clarence E Jr student r334 Elm
Irons Albert W r354 Elm
" Howard S student r354 Elm
" J Gillam (Gladys S) dentist 449 Main h354 Elm
" John G student r354 Elm
Isabel Angeline h121 McKinley
" Joseph emp BMills r121 McKinley
Iskowitz Manuel (Margaret) trucking 119 Pleasant h do

JACK 'N JILL SHOP Mrs Nesbith Fienberg prop children's clothing 463 Main
Jackson Agnes M emp Putnam Mem Hosp r500 Gage
" Eva cook r Monument Circle OB
" George emp B College h PO Bldg Main NB
" James T (Sally) tchr B College r do
" Joyce E Mrs clk Fishman's r Park ext
" Mary Mrs r500 Gage
" Raymond emp Apex Insulating h139 North
" Shirley (Mrs Stanley E) writer r Prospect NB
Jacob Victorin (Victoria) mill opr h132 Dewey
Jacobs Leon (Gwendolyn) farmer h Mt Anthony rd RD1
" LeRoy L (Pauline J) emp Nat Carbon Co h4 Gage pl
Jacquemin Henry (Amy) h Ethan Allen Highway RD1
Jaloski Frank chef r303 Pleasant
James Gerald emp Raleigh's Restaurant res S Shaftsbury
Jamison Kathleen emp E-ZMills h113 Pratt
Jaquith Earle B (Charlotte) painter h204 Union
" Vivian E wid Ray B bkpr Marshall's Garage h516 Main
Jarrett Joseph A (Lucy M) roofer 122 Pleasant h do
" Lucy Mrs prop The Eagle Shop h120 Pleasant
Javery Ernest N (Nettie) monument dealer 517 South h do
Jefferson William emp Jacob L Harbour r1010 County
Jehovah Witnesses 310 Main
Jenkins George R (Lucy S) rep Lyons & Carnahan Pub Co h702 Main
Jenness Harry Y (Florence) emp C Cooper Co h210 Beech
Jenney C Dewey elec 119 Union r do
" Rollin D (Olive P) dentist 493 Main h210 Washington av
Jennings Edward P (Helga) prop Corner Craft Shop h33 Monument av OB
" Ivan G USMC r718 Main
" Olon G (Mildred) emp E-ZMills h718 Main
" Philip B h Mt Anthony rd OB
" Ramona emp C Cooper Co Inc r718 Main
Jepson Archie T r Mrs Emma M Jepson
" Charles H r Mrs Emma M Jepson
" Clarence B (Loretta) carp h Bennington Falls rd RD1
" Clayton (Irene) emp E-ZMills h Branch ext
" Ellen wid Charles W r5 Bradford pl
" Emma M wid Edward h N Bennington rd RD1
" George E (Gladys) emp 158 North h111 Charles
" Gladys emp E-ZMills r John Jepson
" Henry (Ella) teamster h N Bennington rd RD1
" Howard (Marion) emp W Morse r John Jepson RD2
" Jennie (Mrs John) emp E-ZMills h Branch ext
" John (Jennie) lab town h Branch ext
" John (Ella) gardener h Walloomsac rd RD1 OB
" John Jr (Lillian) lab h Lyons dist rd RD2
" Marion (Mrs Howard) emp E-ZMills r John Jepson RD2
" Mildred emp E-ZMills r John Jepson RD2
" Myra Mrs emp Nat Carbon Co r135 Beech
" Nancy emp E-ZMills r N Bennington rd RD1
" William (Mary) emp Jacob L Harbour h106 Holden
Jerome Ann H student r29 Monument av OB
JEROME HOPE C (Mrs William T) v-pres Fil more Farms Inc h29 Monument av Old Bennington

LIFE INSURANCE : *John F. Lonergan*

439 MAIN STREET PHONE 965-W BENNINGTON, VT.

Jerome Hope C phone opr Putnam Mem Hosp r29 Monument av OB

EROME JAMES C student and v-pres Fillmore Farms Inc r29 Monument av Old Bennington

" Mary Evelyn student r29 Monument av OB

" William Travers (Hope C) lawyer 413 Main h29 Monument av OB

JERRY'S FLOWERS Mrs Geraldine Wonson prop 418 Main see top lines

Jeskie John T (Mae A) USA h307 Beech

Jewett Leander farmer h Walloomsac rd RD1

" Mattie C wid Charles r Warner Nursing Home

" Paul E (Elizabeth N) com trav Rutland h324 Weeks

" Shirl emp Ben-Mont Papers r Leander Jewett RD1

Joe Keene's Sport Shop Joseph E Keene prop Water NB

Joe's Barber Shop Joseph Strever prop Main NB

" Clothes Shop Joseph Y Shaffe prop 312-314 Main

Johann William C (Elm Tree Inn) h126 Elm

Johanson Linnea (Mrs Rudolph) emp Mrs Elizabeth Johnson NB r do

" Rudolph (Linnea) butler Mrs Elizabeth Johnson NB r do

Johndrow Walter (Helena) retired h210 Gage

Johnson Alice (Mrs Frank E) emp Ben-Mont Papers Inc h Park ext RD2

" Carroll L (Lillian) prop Sunset Tea Room h250 North

" Carroll Jr (Ellen) emp Bijur Corp r250 North

" Dorothy (Mrs Harold) nurse H W Putnam Mem Hosp r516 Main

" Elizabeth wid Elmer H h Park NB

" Elmera wid Charles r19 E-Z Mills NB

" Enock boss carding OB Weavers r324 Pleasant

" Frank E (Alice) emp Bijur Corp h Park ext RD2

" Frederick G (Idella) emp GE Pittsfield Mass h316 Safford

" George (Claudia) emp HTCMfgCo h19 E-Z NB

" Harold (Dorothy) emp H W Myers & Son r516 Main

" Hazel tchr B College r do

" Idella (Mrs Frederick G) emp HEBCo h316 Safford

" John (Dorothy) prop Big Elm Lunch h Bank NB

" Kenneth (Irene) emp Ben-Mont Papers r105 County

" Lillian F (Mrs Carroll L) (Sunset Tea Room) h250 North

" Louis J (Matilda) emp HEBCo h505 South

" Matilda (Mrs Louis J) h505 South

" Richard (Carrie) emp GE h Mt Anthony rd OB

" Robert A (Mary D) sand and gravel Pageant RD1 h do

" Veria A Mrs h822 Gage

Johnston George D emp B Evening Banner h N Bennington RD

Jolivette Archie M (Mable) retired h404 Gage

" Carl D (Viola) elec HTC Mfg Co h Hall NB

" Kenneth C Sr (Mirian) emp Troy NY h213 Grove

" Kenneth C Jr emp Fairdale Farms r213 Grove

" Richard D USAAF r213 Grove

" Thelma I emp Nat Carbon Co r404 Gage

Joly Edgar G student r909 County

" Minnie wid Alfred h310 Bradford ext

" William J (Dorothy) emp B Brush Co h909 County

Jones Alta h247 Grandview

" Anna E wid Charles G h270 Union

" Bert (Helen) farmer h East rd RD2

" Doris student r17 Bank NB

" Edward W (Leomie) emp B Brush Co h307 North

" Ellen Mrs h236 Depot

JONES FRANKLIN P (Margaret S) lawyer 100 South and clk Old Bennington Weavers Inc h West rd

" Gardner h7 Division pl

" Helen dom 81 Monument av OB r do

" Lena wid Richard h East rd RD2

" Marjorie emp Ben-Mont Papers r236 Depot

Mary E student r236 Depot

JONES MYRA H comptroller Bennington College res White Creek NY

" Myron H (Oce L) h17 Bank NB

" Oce L (Mrs Myron H) clk First National Bank h17 Bank NB

JONES RALPH A (Maude E) cashier First National Bank of North Bennington h14 Bank North Bennington

" Richard E carp r236 Depot

" Thomas (Edrie) emp Keough Bros h40 North NB

" Wallace E (Ida) emp Ben-Mont Papers r Beech ext

" Warren L student r17 Banks NB

Jordan Cora M r115 Park

" Emily G emp E-ZMills h232 Depot

" Frederick W (Treva) mgr Hill Shadow Farm h Walloomsac OB RD1

" Leonard C driver Gay's Express r115 Park

" Llewellyn (Unise) emp Ben-Mont Papers h211 Depot

" Matilda M Mrs emp E-Z Mills r3 Bradford pl

" Nancy emp Polly Jay Rest r232 Depot

" Raymond W emp Shelburne Falls r232 Depot

" Theodore (Anna) millwright r Fillmore

Joseph Florence Mrs emp Bijur Corp h rear 614 Main

" Joseph r121 Bradford

W. H. Wills Insurance Agency, Inc.
Phone 500
BENNINGTON, VT. *Insurance - Real Estate*

" Joseph E (Jessie H) pres-treas Bennington Brush Co Inc h off College rd NB
" Joseph treas Bennington Display Mfg Corp res NB
Judge Charles (Helen) h233 Grove
" James W emp town r313 Elm
" Mary B r313 Elm
" Mary H wid James F h313 Elm
Jurras Max F trooper Vt State Police r Putnam Hotel
Just John (Jane) emp Polygraphic Co h301 Depot

KAHAWAJY AMEN barber shop 966 Main h do
" Michael (Krimi) mgr Sports Shop h966 Main
" Rose emp BMfgCo r966 Main
Kaiser C Hillis (Margaret) tchr B College r do
" William C (Marjorie H) emp Ben-Mont Papers h345 Dewey
Kamp Kaaterskill Pownal Vt Herbert W Lorenz dir Crescent blvd
Kane John J (Julia) (Kane & Griffin) (Arlington) r516 Gage
" Margaret wid Daniel J h516 Gage
" Patrick J (Julia R) prop Kane's 113 South res N Adams Mass
" & Griffin (John J Kane and John P Griffin) furniture and appliances Main US Route 7 Arlington
Kane's at Alexander Drysdale & Son Patrick J Kane prop men's furnishings and domestics 113 South
Kapiter Charles emp Weeks Bros Restaurant r135 Depot
Kapitz Elizabeth prop The Food Shop h124 McCall
Karl's Used Car Sales Karl B Harrington prop Hicks rd RD1
Kathman Alfred R r107 Fillmore
" Marie E wid Alfred r107 Fillmore
Kearns Cecelia M emp BMfgCo r James M Kearns RD2
" Donald J emp Bijur Corp r1011 Gage
" Isabelle F (Mrs John) opr NET&TCo h546 Main
" James M (Susan) emp David Cummings Inc h Branch ext RD2
" James M (Rita) patrolman h127 Putnam
" John (Isabelle F) clk Central Fruit Mkt h546 Main
" Martin G foreman HEBCo r117 S Branch
" Minnie M wid P Joseph h247 Union
" Robert F clk r1011 Gage
" William (Catherine) emp HEBCo h1011 Gage
" William Jr (Betty) reporter Banner h307 Main
" William Jr (Elizabeth) reporter B Banner h311 Main
Keefe John P (Marian H) mgr Home Furniture Co h110 Imperial av
" Richard (Catherne) student r307 Elm
" Robert J emp N Adams Mass r307 Elm
" William P (Anna) cond RutRR h307 Elm
KEELER CLARENCE E (Eleanor C) (Molly Stark House) **h1067 Main**
" Daniel J const wkr r311 Main
KEELER DANIEL J (Katherine L) **pres Bennington Co-operative Savings & Loan Association h Elm Old Bennington**
KEELER ELEANOR C (Mrs Clarence E) (Molly Stark House) **h1067 Main**
" Margaret r Elm Old Bennington
Keen Amy E r253 Union
" Edith L wid Walter h253 Union
" Florence E emp E-ZMills r253 Unon
" Katherine R emp E-Z Mills r253 Union
" William R (Nellie) emp BMills h Haynes Corners RD2
Keene Joseph E (Nellie) emp HTCMfgCo and prop Joe Keene's Sport Shop h Water NB RD1
" Wilbur (Alice C) emp Polygraphic Co h Prospect NB
Keeseman & Bennett Inc printers 425 Main pres-treas Otto R Bennett Jr
Kehoe Helen Mrs sten Green Mt Lumber Co h323 Pleasant
Keith Joseph J (Yvonne M) slsm B Garage h116 Dewey
" Yvonne M (Mrs Joseph J) real estate 116 Dewey h do
Kelley Anna student r101 Union
" Dorothy S wid James A opr NET&TCo h125 Beech
" Edwin B (Julia) h226 Division
" Ella (Mrs Frank P) emp Alexander Drysdale & Son h712 County
" Frank P (Ella) retired h712 County
" John H (Louise) emp Carver's Taxi Service h122 Ben Mont av
" Louise (Mrs John H) emp Nat Carbon Co h122 Ben Mont av
" Margaret wid Michael r106 Pleasant
" Mark H r Vermont Soldiers Home
" Mary wid Peter J h9 Hawks pl
" Mary C Mrs prop The Mayflower h215 North
" Paul A (Hazel C) emp M J Purrington Jr h124 Beech
" Theron L (Elizabeth B) art dir h Catamount Lane OB
" William T emp Ben-Mont Papers r135 Depot
" —see Kelly
Kelly Alice Mrs h1010 Gage
" Catherine A h636 Main
" Charles emp Hotel Putnam Garage r710 Main
" Edward Leo emp TSG&ECo r Frank
" Elizabeth A emp Nat Carbon Co r115 Dewey
" Francis J (Hazel) distributor Richfield Oil Corp h1010 Gage
" James emp C Cooper Co h710 Main
" James J bkpr r115 Dewey
" John retired r115 Dewey
" John A carp h14 Fairview OB
" Joseph E emp Schdy NY h Upper Main NB

Roy C. Lampman

DODGE—PLYMOUTH

CARS AND "JOB RATED" TRUCKS—Dealer Bennington County

POWNAL CENTER, VT. TEL. 2611

Kelly Joseph M emp Troy r J E Kelly NB
" Lavina Mrs h Monument av
" Leona Mrs h Monument av OB
" Lorenzo J (Ellen B) carp h Fillmore
" Mary F wid Michael h115 Dewey
" —see Kelley
Kelson August C (Mildred) patrolman BFD h111 Fairview ter
" Betty emp Nat Carbon Co r111 Fairview ter
" Charles emp BMills r308 Grove
" Eunice (Mrs Samuel Jr) emp E-ZMills h205 North (3D)
" Linda Mrs r200 Safford (2)
" Samuel (Sarah) mech Williams and Bugbee h252 North
" Samuel Jr (Eunice) emp E-ZMills h205 North (3D)
" Sarah (Mrs Samuel) emp E-ZMills Inc h252 North
Kendall Bessie G wid Fred A emp Bennington Mfg Co h215 School
" Clara L Mrs r247 Union
Kennard George E (Muriel) h235 Elm
" Muriel (Mrs George) emp E-ZMills Inc h235 Elm
Kennedy Alvin J (Alila) plumber h200 Park
" Edward C (Erma) emp Western Auto Associate Store h232 School
" Frank D r Vermont Soldiers Home
" John (Anna) asst eng Putnam Mem Hosp h S Stream rd
" John M emp B Garage h105 Holden
" Keith E painter h110 S Branch
" Martha A wid William J r110 S Branch
" Robert R (Jane C) plumber h127 Dewey
" William C r407 County
Kenney—see Kinney
Kennon Flora M dom h400 South
" Louis J (Julia) painter h142 Dewey
Kenny Bridget E sec r Thomas B Kenny
" James A student r Thomas B Kenny OB
" Margaret M sten Nat Carbon Co r Thomas B Kenny OB
" Sheila N nurse r Thomas R Kenny OB
" Thomas B (Celia) chauffeur Mrs C E Welles h Mt Anthony rd OB
Kent Alice Mrs h120 Division
" J Thomas (Orcha) emp Polygraphic Co h Mechanic NB
" Sarah A teacher r120 Division
" Thomas H student r Mechanic NB
KENYON FRANCIS R (Marilyn) emp Tracy E Kenyon h North Bennington
" Fred A emp HTCMfgCo r Houghton NB
KENYON GORDON E (Marjorie) slsm T E Kenyon h Mechanic
" Lyal C (Marie F) paper mkr h Hicks rd RD1
" Mark A (Jennie V) retired h Houghton NB
KENYON TRACY E (Frances G) real estate and insurance 407 Main North Bennington h do see p 55
Keough Bros (Inc) furniture specialties pres Leo Keough, treas Patrick Keough, clk John Keough E-Z NB
KEOUGH CHARLES E (Clara B) emp C Cooper Co and D G K Knights of Columbus h303 Prospect
" Clara B (Mrs Charles E) emp NET&TCo h303 Prospect
" Edward B student r West NB
" Jeremiah (Helen) emp C Cooper Co h223 Elm
" John E (Agnes) corp clk and foreman Keough Bros h West NB
" Leo (Mary) pres Keough Bros Inc h Mechanic NB
" Mary F student r Mechanic NB
" Patrick J treas Keough Bros Inc res Gardner Mass
" Robert emp Keough Bros r Mechanic NB
Kervan Francis T (Phyllis) patrolman BPD h109 Dewey
" Francis V (Dorothy) emp Ben-Mont Papers h109½ Dewey
" Lillian wid Frank J rooms 105-107 Pleasant h do
" Margaret r120 Pleasant
Kessler Bernard (Anita) tchr B College r do
Ketchum Amos (Annie) painter and paperhanger N Bennington rd RD1 h do
" George carp h off East rd RD1
Khul Catherine Mrs h122 Pleasant
Kidder Ella wid Harley r Town Farm
Kilekas Stephen cook Maple Sugar Bowl r146 Scott
" Sylvia opr NET&TCo r700 Main
Kilfoile Joseph G emp OB r663 Main
Killen Carroll (Clara) emp SPECo North Adams Mass h511 Gage
Killey William E (Grace) emp Gay's Express h Woodford rd
Killian Edgar W (Anita H) supt Draper Corp h Crescent blvd
Kimball Charles L (Helen) emp C Cooper Co h214 Bradford
" Gerard M r214 Bradford
" John H (Gladys) emp Bennington Mills h South nr village line
" Kenworth L (Dorothy W) emp Nat Carbon Co h234 Grandview
King Archie (Flora) pop corn and peanuts 445 King h211 Park
" Blanch wid Robert E h341 Elm
KING CO Thomas O Marceau prop cleaners and dyers 311 Main tel 400 see p 38
" Ethel C wid Eugene W h358 Elm
" Frank G (Marjorie H) mason h Monument av OB
" Howard r237 Depot
" Lulu wid Walter emp B College h20 Greenwich NB

Our help and competent service unexcelled. Prices right—We await your call
CRAWFORD & WRIGHT
327 SCHOOL STREET Tel. 128 BENNINGTON, VT.

" Seth W (Florence) emp Ben-Mont Papers Inc h211 Depot
" Stanley R (Barbara) emp Ben-Mont Papers h200 Depot
" —see Roy
KING'S HOTEL Thomas O Marceau prop 309 Main
Kinne George L Dr retired r215 Union
Kinney Anna opr Mabel Stewart Beauty Shop r317 South
" Bryan farmer r John Kinney
" Francis M r Francis E Kinney
" Frank farm hand h Pleasant Valley RD1
" James M (Jean) farmer h Pleasant Valley
" Jean C emp Polygraphic Co r NB
" Joseph farm hand r Pleasant Valley RD1
" Loretta r Pleasant Valley RD1
" Robert r Thomas E Kinney
" Thomas E farm foreman Fairdale Farms h Mt Anthony rd RD1 OB
" Thomas P (Doris) emp Fillmore Farms res inq do
Kinsley Florence R Mrs teacher Cora B Whitney School r208 Maple
" Janet M student r208 Maple
Kipp Charles A (Mary E) emp W H Eddington h West NB
" Florence J wid Alfred r West NB
" Howard (Ruth) emp HTCMfg Co h Bank NB
" Karl A (Celia) emp Nat Carbon Co h339 Pleasant
Kirby Bridget wid John r916 Main
" Francis Mrs waitress Weeks Bros Rest r217 Maple
Kirkpatrick Clifton (Agnes) mill wkr h412 Gage
" Minerva L wid David W emp HEBCo h135 Beech
" Raymond F (Jeslyn) emp BMills h802 Gage
Kirkwood Ralph r Vt Soldiers Home
Kitrinas Helen Mrs emp E-ZMills h1004 Main
Kittel Joseph h East rd RD1
" Paul H (Nina R) emp Bradford Mill h East rd RD2
" Phylis M student r East rd RD2
" Richard F emp NCCo h Lovers Lane rd RD1
Klinedub Virginia D emp HEBCo r1 Carrigan's lane
" Walter J (Mabel) emp HEBCo h1 Carrigan's lane
Kloosterman Marion E wid Michael emp Benmont Papers Inc h318 Pleasant
Knapp Arnold L (Viola) dyer D Cummings h939 Main
KNAPP BENJAMIN M (Jane L) Worthy Cond Fraternal Order of Eagles and emp Thurber's Garage h310 Beech
" C Edward gdnr nursery West ext NB h do
" Charles (Gladys) emp BMills h116 Rivers
" Christine Mrs r204 Grove
" Clara wid Fred C h950 Main
" Donald H taxi Main r West NB
" Edward L Jr (Connie) h121 Ben Mont av
" Edward (Margaret) emp HEBCo h Frank
" Elsie M wid Arthur h755 Main
" Emma wid Harry F h Water Hinsdillville NB
" Frances E (Mrs Ronald) tiler h100 Hillside
" Frederick G (Winifred) emp B Mills h West NB
" Harry (Mina) emp E-ZMills h148 Burgess rd RD2
" Harry K emp D Cummings r950 Main
" Hazel V emp Bijur Corp r755 Main
" Herbert A (Alice) driver-clk Ry Exp Agency h1002 Gage
" Herbert H (Lillian M) emp E-ZMills h124 Pratt
" John E (Florence) cont h Frank
" Louis N (Fannie) mason h Main ext Woodford rd RD2
" Mina (Mrs Harry) emp E-ZMills h148 Burgess rd RD2
" Myrtle M emp Robert Reis Co h15 Hawks pl
" Philip P (Marian) emp 144 North h4 Valentine pl
" Ralph L (Marcia) h137 Burgess rd RD2
" Ronald R (Frances E) emp E-ZMills h100 Hillside
" Viola (Mrs Arnold) emp E-ZMills h939 Main
" William A r755 Main
" Winifred (Mrs Fred) hskpr B College h West NB
Knicely Gerald (Shirley) emp Central Vt PS Co h Branch ext
Knights Albert W (Gladys E) foreman Ben-Mont Papers Inc h112 S Branch
" Albert W Jr (Mary) clk Ben-Mont Papers Inc h227 Union
" Dorothy A r17 Bradford pl
" Frances E r615 Main
" Fred (Doris) emp Gay's Express res RD2
" George (Margaret) emp GE Pittsfield h South ext RD1
" Henry A (Nellie E) retired h150 Burgess rd RD2
" June H emp Nat Carbon Co r150 Burgess rd RD2
" Kenneth W (Carrie) emp HEBCo h17 Bradford pl
" Mortimer (Theresa) emp D Cummings Inc h Lyons Dist RD2
KNIGHTS OF COLUMBUS BENNINGTON COUNCIL 307 G K Harold R Hurley, DGK Charles Keough, fin sec Earl L Alderman, treas Armand Lampron meetings 1st and 3rd Thurs 331 Main see p 30
" Roy H (Jennie) emp BWPCo h152 Burgess rd RD2
" Walter E (Caroline) student h400 South
Knoff Charles R (Frances) prop Covered Bridge Ranch h Locust rd RD1
Knoth Alex mech Bennington County Flying Service res Manchester
Knott Edward J (Marie) emp Fillmore Farms r Henry Steele OB RD1

C. H. CUTTING & CO. MEN'S AND BOYS' CLOTHING
Main cor. State St. NORTH ADAMS Furnishings, Hats and Shoes

Knotty Pine The William F S Shanahon Jr prop N Bennington rd RD1
Kohani John emp BMills r N Bennington rd RD1
Kohn Mary R wid Oscar W h109 Silver
Korngiebel Ralph (Agnes) stock foreman B Mills h104 Putnam
Kornitzer William (Dorothy) emp Polygraphic Co h232 North
Koskores John (Helen) clk Fruitland Bakery h311 Washington av
Koziol John (Ann) artist h105 Union
Kratzer Janet E (Mrs John J) emp BMfgCo r James A Lutes RD1
" John J (Janet E) tel opr RutRR r James A Lutes RD1
Krawczyk Ann emp County National Bank r226 Putnam
" Francis emp Horst's Dairy r226 Putnam
" Helen F clk Benn Brush Co r226 Putnam
" John (Anna) farmer r Haynes Corner RD1
" Joseph (Madelene) farmer r Haynes Cor RD1
" Michael (Agnes) emp Old Bennington Weavers h226 Putnam
" Peter (Rita) emp B Garage h Branch ext
" Raymond emp BMills r Haynes Cor RD1
" William P h Branch ext
Krerrscher Edwin auto mech r H P Reiner RD1
Kresky Thomas (Ruth R) emp Fairdale Farms Inc res Hoosick RD2
Krostick William (Helen) emp Bijur Corp h East rd RD2
Krutiak Theodore (Julia) prop Paramount Auto Body Shop h245 Depot
Kuhn Edward J (Constance A) emp Keough Bros h122 Fillmore
" Harry F (Virginia C) emp Polygraphic Co h100 Fillmore
" Josephine G Mrs r317 Silver
Kunitz Stanley (Eleanor) tchr B College r do
Kupic Dorothy (Mrs S Harry) emp E-ZMills r109 Safford
" S Harry (Dorothy) elec H W Putnam Mem Hosp r109 Safford
Kuruc Mary cook John H Cushman r do

LA BARGE BENJAMIN (Margaret) emp C Cooper Co h102 River
" Delia Mrs h218 Ben Mont av
" Isabelle Mrs opr LaResista Corset Co h120 Morgan
" Robert W (Phillomne) carp h130 Morgan
LaBeau Robert E (Constance) emp G E Pitts Mass h140 Dewey
LaBlanc—see White
Labor Organizations : Carpenters Union No 994 meets 198 North 2nd and 4th Thurs
" Organizations International Ladies Garment Worker's Union Local 321 pres Louis F Grass 100 South
LaBrie Alfred J (Emma) emp B Mills h223 Division
" Blanche A (Mrs Louis) beauty parlor Burlington h419 Main
" Gerald D emp Indiana r419 Main
" Louis (Blanche A) mech Ben-MontPapers h419 Main
" Louis Jr emp Ben-Mont Papers r419 Main
LaChance Emma wid Aristead r211 Park
LACHANT JOSEPH (Audrey H) sec Fienberg Stores Inc h455 Main (1)
Lackey Arthur (Ida F) emp BWPMills h Haynes cor RD1
" Ernest (Anna E) watchman HTCMfgCo h Gov Robinson av
LaClair—see LeClair
LaCroix Aime A (Alexina) emp B Mills h226 North
" Albertina (Mrs Joseph) emp E-Z Mills h 204 Division
" Alfred J (Neva D) carp h Gov Robinson av RD1
" Aurile J (Blanche) emp B Mill h112 Lincoln
" Anna emp E-ZMills r303 Safford
" Celine H emp Ben-Mont Papers r226 North
" Cyprien (Desanges) h303 Safford
" Dolores J nurse Pitts Mass r115 Adams
" Gedeon (Hazel) painter 115 Adams h do
" Gerald student r112 Morgan
" Germaine r226 North
" Hazel (Mrs Gedeon) emp Nat Carbon Co h115 Adams
" Joseph (Albertina) emp Village h204 Division
" Joseph S (Mildred) emp C Cooper Co h Hicks rd RD1
" Lodia emp E-ZMills r303 Safford
" Marshall (Aldea) lab h112 Morgan
" Napoleon r236 Division
" Therese C student r226 North
" —see LaCross
LaCross Gourdius emp King Co r223 Park
" Paul J (Evelyn) mason 111 Rollin h do
" Rollin emp Paul LaCross r111 Rollin
" —see LaCroix
Ladd Carlton J retired r107 Dewey
LaDue Bernard J (Lorettah) prop The Dinette 108 North h329 Silver
LaFlamme Aime (Ruth) emp Valentine's h503 South
" Arthur emp HTCMfgCo r206 Division
" Ashley J (Ethel) h273 Union
" Elmer E (Margaret) supt William Beebe Estate Wilmington h1063 Main
" Emile (Josephine) weaver Hoosic Textile Inc h128 Ben Mont av
" Ferdinand h138 Park
" George emp Hoosick Textiles r273 Union
" Henry (Winifred) const wkr r241 Maple
" Israel (Genevieve) truck driver h240 School
" J Ferdinand (Rose Loretta) carp h Oakes
" John Jr (Lillian) emp Nat Carbon Co h501 South
" Joseph h138 Park
" Joseph A (Elizabeth) emp C Cooper Co h209 Safford
" Joseph J emp B Brush Co h241 Maple

W. H. Wills Insurance Agency, Inc.
Phone 500
BENNINGTON, VT. *Insurance - Real Estate*

" Joseph L (Luciene) emp B College r Park ext RD2
" Margaret (Mrs Elmer E) prop Stuart Furniture Shop h1063 Main
" Mary V wid John h9 Browning pl
" Nettie M wid Edward r1004 Gage
" Raovil (Eva R) chauf h M A Anthony rd OB
" Ruth (Mrs Annie) emp Ben-Mont Papers h503 South
" Theophile (Cedule) woodman h511 South
" Walter G (Yvonne M) pressman Ben-Mont Papers h205 Safford
" Wilfred h308 Grove
" William H student r503 South
" Zepherin J emp Blackinton h505 South
LaFountain Frank (Hilda B) emp B Brush Co h119 North
" John (Marjorie) emp Morse h Branch ext
LaFranchise Cecelia h205 Scott
LA FRANCHISE FREDERICK L (Loretta) mgr Haynes & Kane Store h206 Depot
" Lena r205 Scott
Laggas—see Legacy
Lake James (Ethel) real estate Church N B h do
Lalumier Arthur (Nina) emp B&MRR h206 Lincoln
Lalumiere Arthur (Clara) foreman BWPCo h417 County
LaMarre Katherine L emp Ben-Mont Papers Inc h333 School
" Mary A r333 School
LaMountain Richard P sexton St John The Baptist Church r Houghton N B
Lampman Frances L student res Pownall ct
LAMPMAN ROY C (Alice K) Dodge andPlymouth automobiles and Dodge trucks sales and service Pownal Center Vt tel Pownal 2611 see top lines and front cover
" Mildred S officer Roy C Lampman res Pownal ct
Lampron Adelard emp Plourde & Daigneault Super Service Station r219 Depot
LAMPRON ARMAND teller First Nat Bank and treas Knights of Columbus r300 School
" Clara emp First National Bank r219 Depot
" Ernest O (Yvonne) emp 119 Park h199 Scott
" Eva B (Mrs Raymond) emp E-ZMills h 138 Imperial av
" Joseph (Ruth) emp Ben-Mont Papers h239 Depot
" Loretta M emp B Brush Co r219 Depot
" Lucien (Margaret) emp E-ZMills and carpenter h219 Depot
" Mary L wid Alfred h300 School
" Matilda wid Antonio h219 Depot
" Paul E (Helen) emp Ben-Mont Papers h 107 Jefferson
" Raymond (Eva B) emp H T Cushman Co h138 Imperial av
LAMPRON YVONNE (Mrs Ernest) treas Old Bennington Weavers h199 Scott
Lanagan Frank R (Charlotte) civil eng h11 Monument av OB
Landergren Herbert M (Alpheda) h314 Prospect
Lane Farnum H h319 Safford
" Jessie A piano tchr 319 Safford r do
" John D (Eva) physician 168 North h120 Convent av
Lanfair Clyde E Dr (Jennie) veterinarian 118 Beech h do
Lang Georgianna G wid Clifford r229 Beech
Langdon—see Longtin
Langlois Alice T (Mrs Edmund) emp NCCo h518 Main
" Archie (Lydia) EHBCo h Ben Mont av
" Arthur (Teresa M) plumber h127 Ben Mont av
" Edmund O (Alice) plumber h518 Main
" Edward (Florence) emp B Mills h646 Main
" Jeanette E r518 Main
" Raymond J spinner r139 Ben Mont av
" Robert mech r139 Ben Mont av
" Theodora C emp Bijur Corp r518 Main
" Treffie plumber r139 Ben Mont av
" Wilfred (Lucy) gardener h139 Ben Mont av
Lanigan Mary dir of guidance BSDiv Inc r246 Union
" Terrence J (Ada) agt B&M & Rut RR agt Ry Exp Agency and mgr Western Union Tel Co NB h246 Union
Lanoue Alphonse (Cecile) grocer 114 Gage h Dewey
" Edmond A (Mary J) emp Howard & Riely r119 Dewey
" Eugene emp Ben-Mont Papers r119 Dewey
" Jeannette emp N Adams Mass r119 Dewey
" Lawrence A shoe repr 207 Maple r do
Lansing Elmer J (Catherine) retired h118 Imperial av
Lantz Eric emp H W Myers & Son Inc r Fred Lantz
" Fred farmer h White Chapel rd RD2
Lape Ellen (Mrs Grange B) teacher h18 Hall NB
" Grange B (Ellen) emp HTCMfgCo h18 Hall N B
LaPierre Alfred (Della) retired h123 Adams
" —see Stone
LaPorte Eli C (Lucy) carp h219 Dewey
" Lorraine T hairdresser Vogue Beauty Shop r528 Main
" Marjorie C r219 Dewey
" Raymond E clk r219 Dewey

YE GIFT BOX JEWELERS Jewelry - Diamonds
430 MAIN STREET PHONE 57-W BENNINGTON, VT.

Adams Clothes Shop
BENNINGTON, VT.

"Shoes Home of ..Too"
Interwoven Hosiery
Botany Ties

LaPorte Robert J (Naomi) (Fonteneau & LaPorte) h819 Main
LaResista Corset Co Wallace B McMahon mgr 113 South
Larin Jean C student r139 Park
" John H (Marcia E) emp Monument Inn h139 Park
" Louise emp Nat Carbon Co h137 Park
LARIVIERE LEO A (Georgianna M) prop Leo's Radio Shop h216 Beech
Larkin Frank (Marie) retired h114 Main
LaRoach Francis (Helen) emp Valentine Mills h616 Main
LaRoche Francis r110 River
" Helen T (Mrs Francis) sten B College r616 Main
" Joseph (Irene) weaver h110 River
" Leo T r110 River
" William J (Emma) emp Blue Ben Diner h Leonard RD1
LaRose Alfred emp HTCMfgCo r11 Church NB
Lasher Cora wid John h611 Main
" Elsie M wid Frank maid 319 Safford r do
" Frank (Mary) painter h140 Lincoln
" Franklin H (Bessie) emp HTCMfgCo h Water N B
" Grace L wid Frank emp Nat Carbon Co h 137 Park
" William emp B Mills r611 Main
Lassour Katherine wid Louis emp John E Morris h Pleasant N B
" —see Lesure Lassor
Lathrop Dorothy wid Enos C r110 Observatory
" James (Rita) emp BPBCo h224 School
LATIF FRANCIS J asst mgr Williams & Bugbee r1001 Main
" Francis (Lucy A) mech h107 Burgess rd
" Freda wid Nassif h1001 Main
LATIF JOSEPH F (Jane D) prop Williams & Bugbee h945 Main
LaTour Alfred T (Evelyn) emp NB h111 Burgess rd
Latour Arthur J emp Valentine Mills r337 School
" Beatrice L emp E-Z Mills r652 Main
" Mildred Mrs emp C Cooper Co h652 Main
LATOUR RANSOM W (Irene F) sales mgr W H Eddington h Pageant RD1
Lauzon A Paul r201 Scott
" Armand r203 Maple
" Arthur J (Alice) emp B Auto Wrecking Co r201 Scott
" Edmond P (Cordelia) weaver r203 Maple
" Edmund clk Evans News Room r309 North
" Edmund J (Harriet) emp Rut RR Frt House h309 North
" Francis (Kathleen) poultryman McCullough Estate h17 Greenwich NB
" Gilbert spinner r203 Maple
" Gilbert (Mary J) weaver O B Weavers h 226 Ben Mont av
" Joseph painter 311 North h do
" Joseph Jr (Evelyn) emp HLCo h Pageant
" William painter r311 North
" William E (Mary D) prop Notch Restaurant h Woodford rd
LaValle Frank (Mabel) emp HEBCo h N Bennington rd RD1
" Mable (Mrs Frank) emp B Mills h N B rd RD1
Lavingne Joseph (Rita) emp Ben-Mont Papers h333 Safford
Lavins Joseph E (Theresa) emp Plourde & Daigneault h120 Main
Lawless Philip (Jean T) slsm W H Eddington h Mechanic ext NB
Lawrence Alice B wid George r119 Grandview
" Oliver L Jr (Claire L) emp King Co r228 Park
Lawson John r Vt Soldiers Home
Leader House Mrs Mary L Faller prop rooms 145 North
Leahy Alfred E student r107 Putnam
" Anna M tchr h708 Gage
" J Emmett r205 Gage
" J Frank bkpr C Vt PSCorp h821 Main
LEAHY JOHN J (Mary C) (American Coffee Shop) h107 Putnam
" Martha M r821 Main
LEAHY MARY C (Mrs John J) (American Coffee Shop) h107 Putnam
" Mary R (Mrs Robert J) emp NET&TCo h513 County
" Robert J (Mary R) emp NET&TCo h515 County
" William E student r107 Putnam
Leake Margaret S r Richard B Leake Jr RD1
" Peter B student r Richard B Leake Jr
" Richard B Jr (Margaret P) emp New York City sum res Walloomsac RD1
" Richard B 3rd (Jean) farm mgr h Woodford rd RD3
LeBarron Ralph E (Lois) emp McCullough Farm r19 Bank N B
LeBlanc Albert (Eva) emp B Mills h144 Mill
" Albert J USA r300 School
" Barbara (Mrs Henry J) emp E-Z Mills h 807 rear Gage
" Edmund (Helen) USA r Woodford
" Edward spinner h157 Imperial av
" Everett P (Ida) auto mech h112 County
" Florence M emp Paradise Restr r205 Pleasant
" Francis S (Doris) carp h322 Dewey
" Frederick (Alvera) emp Old B Weavers h 124 Beech
" Helen M (Mrs Raymond) clk Ben-Mont Draperies h125 Dewey

FAIRBANKS EXPRESS
TERMINAL NORTH HOOSICK RD.

Daily Service Albany, Troy, Bennington
Phone Bennington 650
HOOSICK FALLS, N. Y.

W. H. Eddington GOODYEAR TIRES
239 MAIN ST. TEL. 1005 BENNINGTON

" Henry J emp N B Paper Mills h807 rear Gage
" Lydia A wid Joseph h112 County
" Margaret wid Alfred h205 Pleasant
" Raymond (Helen) emp Ben-Mont Papers h125 Dewey
LeClerc Maria emp E-ZMills r144 Scott
Lecours Omer (Christine F)prop North Radio h135 North
Lee Charles H (Bertha) h326 Safford
" Joseph emp Ben-Mont Paper r Mrs Ruth Hall
LEE G SPENCER (Ruth A) prop G Spencer Lee Tire Shop h203 Branch
LEE G SPENCER TIRE SHOP G Spencer Lee prop Packard Sales and Service 735 Main tel 616 see p 17
" George E (Minnie) retired h203 Branch
" Herbert R r326 Safford
" Marcella r213 Gage
" Margaret wid James B h231 North
" Mary B h409 County
" Robert S emp Ben-Mont Papers r326 Safford
Leet Leon E (Alice B) clk h117 Elm
Legacy Edward J (Ruth) carp h N Bennington rd RD1
" Frank J (Edith B) agt Met Life Ins Co h 107 School N B
" John retired h157 Ben Mont av
" John Jr (Anne D) emp B Mills h Leona rd
" Peter (Lillian) carp h N Bennington rd RD1
" Priscilla A nurse r107 School NB
" Walter (Antoinette) emp David Cumming Inc h235 School
" William J (Della L) emp B Mill h157 Ben Mont av
Lehman Walter J (Caroline) music tchr B High School r329 South
LEINWAND GERALD S (Selma F) (Home Furniture Co) h326 Elm
LeMay Elizabeth M wid Edward h616 Main
" Mary Mrs h320 Main
Lemieux Aime (Emma) lab res RD2
" Aime A truck driver r300 Beech
" Albert (Iowna L) driver G G Mattison h 209 Beech
" Andrew prop Shady Lawn Inn and emp HTCMfgCo NB r505 Gage
" Arthur E (Grace) grocer 228 Beech h226 do
" Edgar E r300 Beech
" George emp Eagle Sq MfgCo r110 Morgan
" Leon (Anna) USN h251 Beech
" Peter A (Elizabeth) brick mfr Beech RD2 h300 do
" Rosaire emp Grand Union Co r110 Morgan
LEO'S RADIO SHOP Leo Lariviere prop 216 Beech see p 50
Leonard Clayton (Rita) emp EL Mills h Branch ext
" Dwight F (Kate E) whitewashing Dunham RD1 h do
" Dwight F Jr emp Dwight F Leonard Jr Dunham RD1 OB
" Edgar H (Lena) h110 Lincoln
LEONARD GEORGE A (Katherine T) mgr Hotel Putnam r do
" Isabell wid Frederick h Mt Anthony rd OB
" John N (Isabel) r West rd
" Mabel C Mrs h322 Elm
" Mary r315 Weeks
" Ralph J (Alma) mill opr h Branch ext RD 2
" Warren A (Isabelle) retired h Elm OB (sum res)
Leons O'Pen Air Market Leon P Bontin prop Hicks rd RD1
LePage Edward H (Alice M) mgr Victory Locker Co-operative Inc h307 Pleasant
LeRay Byron C (Florence) emp State r960 Main
" Clark A r960 Main
" Edith M (Mrs Herman E Jr) clk B College h105 Stark
" Emily M hskpr James Dennis OB r do
" Everett retired r103 Oakes
" Florence (Mrs Byron C) Ben-Mont Papers Inc r960 Main
" Herman emp State Highway Dept h960 Main
" Herman E Jr (Edith M) emp Vt Hghwy Dept h105 Stark
" Robert E (Margaret) emp Ben-Mont Papers h960 Main
LESLIE GLADYS Y MRS librarian Bennington College h165 Morgan tel 229
Lester Myron roofer r131 Depot
Lever Charles M emp CCooper Co 306 School
" Elmer C (Clarisse) fireman h Water NB
" Raymond E (Mary) emp A S Payne Inc h WaterN B
Levesque Edward J (Beatrice) emp B Mills h 1000 County
Levin Anna Mrs deputy probation officer r 151 North
" Jerome emp Calif r245 Main
" Louis S probation and parole officer h151 North
" Morris M (Fannie)cattle buyer and horse dealer 245 Main h do
" Reuben lawyer 422 Main r do
" Robert (Jennie Yett Dress Shop) r196 North
LEVINE GEORGE D (Loretta E) prop Empire Cleaners h123 Pleasant
LEVINE LOUIS (Golda A) prop Bennington Bell Laundry h311 Safford
Levitte Samuel (Irene) prop Mobile Grocery h309 Weeks

WHITNEY'S TAXI SERVICE DAY AND NIGHT SERVICE
422 MAIN STREET PHONE 1034-J BENNINGTON, VT.

Free delivery, courteous efficient service, reasonable prices always

525 MAIN ST., BENNINGTON

HOME FURNITURE CO.

Levy Ernest tchr B College r do
Lewis Alexander emp Charles Young r202 Depot
" DeWitt D (Gwendolyn K) optometrist 454 Main h612 do
" DeWitt E (Mary D) optometrist 450 and 454 Main h 456 do
" Marcel J (Marita) physician 310 Main h 314 Pleasant
" Pauline S emp Spfld Mass r456 Main

LIBRARIES: BENNINGTON FREE LIBRARY librarian Mrs Florence H Moses 104 Silver c Union tel 1030 and 830 v-pres Dr Alan E Evens treas Webster S Temple rec sec Theodore H Thomas cor sec Van Vechten Graves board of managers F E Howe Homer H Webster Rev J G Irons DDS William E Bissell Arthur J Holden see p 39

LIBRARIES: CITY DIRECTORY LIBRARY maintained by H A Manning Co at Bennington Free Library

" McCullough Memorial Library Inc trustees Mrs E D Welling Myron H Jones, Harrie C White G B Welling H P McCullough Jeanette Smith lib. Approximately 8000 volumes hours 2:30-5:30 and 7-9 p m except Tues and Sun also closed Thurs evenings Main NB Sat close 8:30 p m
" Old Academy Library Monument av OB

Lillie Everett S (Margaret) lumber sawyer v-pres B County Farm Bureau h S Stream rd RD2
Lindsay Julia E (Mrs Victor W) emp BWP Co h223 North
" Victor W (Julia E) carp h223 North
Lindsey Ralph H (Opal) emp HWBCo h220 Division
Linkroum Leonard C Jr (Ruth) emp Putnam Hotel h115 Imperial av
Lions Club sec Clement Walker meets Paradise Restaurant
Lisby Paul carp h327 Dewey
" Thomas J (Joyce E) r327 Dewey
Litster Christina wid John R h615 County
" Elizabeth R r615 County

LITSTER JOHN R (Elizabeth D) office mgr A J Dewey & Sons h109 Soule

LITTLE FLOWER CONVENT Sister Mary Emmanuel superior 194 North

Littlefield Lawrence (Dorothy) emp Empire Cleaners h303 Beech
Livesey John farmhand E A Bartlett r do
" Rosanna dorn r312 Silver
" Thomas J (Louise) emp E-Z Mills h205 Maple
Livington Ida B linotypist B Evening Banner r108 Booth ter
" Mabel h108 Booth ter
" Nathan r Town Farm
Lloyd Earl R (Edna) fireman Vt Soldiers Home h906 County
Lloyd's Studio Lloyd Oppenheimer prop 439 Main (8-10)
Lockwood David emp HEBCo r109 Lafayette av
" Mirian Mrs emp Putnam Hosp h109 Lafayette av
Lohnes George E (Margaret A) emp H M Tuttle Co h238 North
Lombardo Anthony C (Elsie M) mgr Gay's Express Inc h216 Elm
" Elsie M (Mrs Anthony C) bkpr Gay's Express h216 Elm
Lominski Julia wid Philip emp E-ZMills h224 Putnam
" Philip J emp Ben-Mont Papers r224 Putnam

LONERGAN JOHN F (Virginia) real estate and ins 439 Main h203 South, see top lines

" Julia wid William J clk 414 Main h142 Scott
" Kenneth W emp Newark N J r142 Scott
" Virginia C (Mrs John F) nurse town of Bennington h203 South
Long Wilbur D (Ellen M) emp N Hoosick h 106 River
Longtin Aileen M (Mrs Charles) bkpr Co-op Store B College h166 S Branch
" Alida E emp Williamstown Mass r124 Congresss
" Barbara J r Henry A Gustti RD
" Charles E (Aileen M) linotypist Evening Banner h166 S Branch
" Dorothy A sec WS Hall r311 Grove
" Elena emp Williamstown Mass r124 Congress
" Fred (Nora) emp HEBCo h311 Grove
" Fred Jr (Doris) emp HEBCo h107 Oakes
" Johana C wid Charles H r200 Division
" Joseph L (Jane D) emp Ben-Mont Papers h1053 Main
" Louis E (Rose) emp HEBCo h223 Grove
" Mary A h222 Grove
" Melvina r222 Grove
" Olivine h124 Congress
" Paul r311 Grove
" Roland O (Lucy D) emp David Cummings Inc h147 Ben Mont av
" Rudolph (Geneva) com trav h830 Main
Loomis Edna L h221 Depot
" Jessie I proof reader B Evening Banner r221 Depot
" LeRoy L (Mae) painter hE-Z NB
" LeRoy L Jr emp HTCMfgCo NB r LeRoy L Loomis

LOOMIS LUCIEN E (E L Nichols Store) h123 Grandview

" William H (Mary) slsm h143 Hamlen av
" William W emp Grand Union r143 Hamlen av

APEX INSULATORS, INC.

Complete Home Insulation — Highly Trained Local Mechanics and Applicators

449 MAIN STREET PHONE 1135-W BENNINGTON, VT.

W. H. Wills Insurance Agency, Inc.
Phone 500
BENNINGTON, VT. *Insurance - Real Estate*

Lord Orin J lab h East rd
Lorenz Franz C dir Bennington County Musical Society r329 South
" Gertrude H (Mrs Herbert W) dir Camp Woodland h Crescent blvd
" Herbert W (Gertrude H) ins 402 Main and dir Kamp Kaaterskill h Crescent blvd
Lorette Frank (Nora) emp HEBCo h200 Depot
" Frank Jr emp W H Eddington r200 Depot
" Kenneth L emp H M Tuttle Co Inc r N Benn rd RD1
" Richard truck driver r200 Depot
Lorom Randolph (Ruth) emp HTCMfgCo h Main n RutRR NB
" Ruth (Mrs Randolph) emp I Newman & Son h Main N B
Lother Ilena emp A& P Store h343 Safford
" Walter J (Etta) h343 Safford
" Winston W (Quality Paint & Wallpaper Store) r343 Safford
Loux Minnie A wid Harry H prop Dorotha-Agnes Tourist Home h124 Union
Love Harry A (Margaret D) slsm r James S Dennis OB
Lovejoy Charles r408 Gage
" Fannie wid Frank r408 Gage
Loveland Dorothy I Mrs emp BMfgCo r6 Church N B
Lovell George C (Mary) prop Gas Station c-W Main and Dewey h238 School
Lovell's Service Station George C Lovell prop 163 Main
LOVETT JAMES R (Jessie S) prop Lovett & Boynton h310 Safford
LOVETT & BOYNTON James R Lovett prop draperies window shades floor coverings etc 491 Main tel 304 see p 37
Lowe Lucy H wid William R emp Stewart Furn Store h220 Union
Loyal Order of Moose Women of the Moose G R Mrs Olga K Mabar res Pearl Maraville treas Mrs Marion Pierce. Meets 1st and 2nd Mondays 8 p m 332½ Main
" Order of Moose Lodge 1233 gov F J Hogan sec Burton W Potter. Meets 2nd and 4th Wed 8 p m 332½ Main
Loyd Wayland H (Irene Y) tree surgeon h111 Lyons
Loza John truck driver r107 Pleasant
Loziear Henry (Orcha) retired r J T Kent NB
Lubrication (Centralized) Bijur Lubricating Corp 210 South
Lucas Albert lt col USMC r211 Gage
Lucius Roy W grocery dept mgr Grand Union Co r219 Depot
Lundberg George A instr B College h Upper Main NB
Lundergan Anne student r116 Spring
" Elsie wid William B r116 Spring
" William H retired h116 Spring
Lundoff Clemens W (Hilda T) farmer h Monument av OB
Lutes James A retired h Gov Robinson av RD1
Luther Fred E (Mary A) emp BMPaper Co h N Bennington rd RD1
Lyman Joseph B Rev retired h Ethan Allen Hway RD1
Lyon Francis I (Virginia M) emp Ben-Mont Papers h134 Park
Lyons Anna A emp P B Jennings OB r do
" Ball (Amelia) farmer h East rd RD2
" Bendan L (Norine) emp Mill Supply Co h 104 Lincoln
" Charlotte wid Grover A h493 Main
" Eunice E r800 County
" Gordon student r804 Gage
" Jean F emp Nat Carbon Co r622 Main
" John J emp Warner Mfg Co r622 Main
" Joseph L (Stella E) barber 620 Main h622 do
" Lafayette (Mary) pres-treas Mill Supply Co (Inc) h Lyons dist RD2
" Lawrence S (Julia) barber shop Prospect n Main NB h Water NB
" Marcia K wid Guy emp Nat Carbon Co h 804 Gage
" Marion C emp B Mills h117 Elm
LYONS WARD L retired and v-pres County National Bank h800 County

M E LAUNDERMART THE (Margaret H and Eunice Gagne) 130 Main
Mac—see Mc
Macauley Herbert F (Olive A) stoker mech h N Bennington rd RD1
" Herbert L emp B Mills r N Bennington rd RD1
" Iva M emp P Co of A r N Bennington rd RD1
" Morey F r N Bennington rd RD1
" Rhoda R student r N Bennington rd RD1
MacCoy Guy artist Vt G&L Corp h Locust rd RD1 (tr)
MacDonald Margaret B r204 Grove
MacDongall Marvin E (Beatrice) emp Pittsfield Mass h105 Fillmore
Machara Louise A (Mrs Stephen) tel opr NET&TCo h237 North
MacJarrett Alfred E (Bertha E) emp Carver's Taxi h109 McCall
" Laura E student nurse r109 McCall
Mack Irene M opr NET&TCo h221 Union
" Molding Co mfrs plastic products Depot pres Kenneth W Macksey treas Donald S Kendall sec Sidney I Howell mgr Wilford B Wallace
MACK THE COAL MAN Mrs Leola Drohat prop 212 Depot tel 711 front cover
Mackerney Jane wid Harry h107 Morgan

THE YARN SHOP Botany and Bernat Yarns
Complete Knitting Accessories
204 SOUTH STREET TEL. 1733-M BENNINGTON, VT.



Jerry's Flowers

MRS. GERALDINE N. WONSON

418 Main Street Tel. 227-W BENNINGTON, VT.



MacKinney Ruth M wid Samuel r519 South
Maclay Beauty Shop Mrs Margaret Maclay prop 407 Main
" James (Margaret) mach E-Z Mills h328 Silver
" Jessie wid Thomas r202 South
" Margaret (Mrs James) prop Peggy Maclay Beauty Shop r328 Silver
MacMillan Donald (Evalyn M) clk E-Z Mills h138 Dewey
" Evelyn (Mrs Donald) clk E-Z Mills h138 Dewey
MacNeil Ada Mrs r122 Scott
" Eleanor (Mrs James A) emp E-Z Mills h103 Lyons
" James A (Eleanor) h103 Lyons
MacRoe Kenneth E (Doris) prop MacRoe Sportswear Buck st ext h do
Macumber Bert D (Roselda) h122 County
" Henry lab h N Bennington rd RD1
Madden Ellen T h302 Main
" Mary F r Walloomsac rd RD1 OB
" Thomas J clk Chandler's Store h Walloomsac rd RD1 OB
Madison Joyce bkpr J H Wilson res North Bennington
Madkour Louis prop Central Fruit Market h120 Coolidge av
Magee Arthur E (Katherine M) patrolman BPD h134 Main
" Mary T sten Ben-Mont Papers r134 Main
Maguire John H emp Valentine Mills r103 County
" John J (Mary E) weaver Valentine Mills h103 County
" Patrick H foreman E L Sibley Mfg Co h312 Silver
Mahan German F (Myrtle) emp B Weavers h West NB
Mahar Curtain and Drape Shop Mrs Olga K Mahar prop 628 Main
MAHAR EDWARD P (Olga K) funeral director 628 Main h do tel 79 see front cover
MAHAR EDWARD P FUNERAL HOME Edward P Mahar 628 Main see front cover
Olga K (Mrs Edward P) prop Mahar Curtain and Drape Shop h628 Main
" Robert (Minnie F) emp B Mills h120 Ben Mont av
" —see Meagher also Maher
Maher Margaret wid Matthew J h134 Beech
" —see Meagher
Mahler Guenther A emp Polygraphic Co r 319 Pleasant
Mahon Anna N wid John J h323 Pleasant
Mahoney Frank A (Helen B) physician and otologist 213 Union h do
Maillet Louis (Yvonne) emp Ben-Mont Papers h138 River
" Yvonne (Mrs Louis) emp E-Z Mills h138 River
Main Hyland (Elizabeth) carpenter h905 County
" Walter lab h Bennington Falls rd RD1
Major C Earl (Lena) emp HTC Mfg Co h Bank ext
Malicke William E (Margaret K) retired h 130 McCall
Mallory Alma K clk Ben-Mont Papers r Dunham RD1
" Clarence E (Elizabeth H) emp B College h9 Bank NB
" Esther Mrs hskpr Aaron E Hill Jr RD2 r do
" Florence hskpr Elmer E Griffin r do
" George C (Alice F) emp Nat Carbon Co h122 Putnam
" George C Jr r122 Putnam
" Henry H emp Ben-Mont Papers r Dunham RD1
" James USA r Dunham rd RD1
" Jesse N (Gladys) emp Burrington h Dunham RD1
" Jesse N Jr (Mary) emp N Bennington h 123 Bradford
" Mary (Mrs Jesse N Jr) emp Nat Carlon Co h123 Bradford
" Richard T emp Ben-Mont Papers r Dunham RD1
" Truman M (Margaret) emp Woodford h 105 McCall
Malon Anna R wid James r116 Hamlen av
" Earl A (Virginia) pntr h824 Main
" William J (Theresa) jan BHS h116 Hamlen av
Malone Blanche (Mrs Leo) emp E-Z Mills h209 Park
" Henrietta wid Joseph r77 Monument av
" John H (Marie) emp HEBCo h Cross
" Leo (Blanche) emp C Cooper oC r209 Park
Maloney Helen E sten 487 Main r210 Main
" James A (Alma) emp Ry Exp Agency h 335 Dewey
" John H sheriff r335 Dewey
" John H sheriff B County h207 South
" Joseph L USA r335 Dewey
" Marie T waitress Raleigh Restaurant r335 Dewey
" Thomas F (Nora) gardener F S Bradley h210 Main
Manes Julius H (Edna E) physician 127 Union h do
Manney Henry I (Victoria) clk Rut RR frt office h135 McKinley

Williams and Bugbee **Esso Gas and Oils**

Greasing, Washing and Polishing

945 MAIN ST. TEL. 1231-W BENNINGTON, VT.

GEO. M. HAWKS TEL. 1000 *REAL ESTATE SPECIALIST*
HAWKS BLOCK 310 MAIN ST.

MANNING H A CO directory and map publishers 33 Lyman Springfield Mass see pp 7 and 70
Maple Sugar Bowl (Pietra and Demetrius Betts) 132 North
MARANVILLE CHARLES B (Pearl M) (Maranville & Wassick) h205 North (2C)
" Pearl (Mrs Charles C) emp E-Z Mills h 205 North (2C)
MARANVILLE & WASSICK (Charles B Maranville and Steve T Wassick) tires tubes and recapping 170 North see p 21
MARCEAU FRANCIS T (Blanche) mgr King's Hotel and emp King Co h223 Park
MARCEAU THOMAS O (Marion A) prop King Co and prop King's Hotel h307 Main
March Leland h122 Lincoln
Marcinkiewicz Anthony emp Ben-Mont Papers r718 Main
Marcoux Agnes (Mrs Richard E) emp Nat Carbon h240 Depot
" Alfred emp E-Z Mills r226 Maple
" Arthur (Alba) emp B Mills h216 Division
" Elizabeth M (Mrs Lionel) emp E-Z Mills h N Bennington rd RD1
" Ernest J h226 Maple
" Francis emp Valentine Mills r226 Maple
" Ida (Mrs Jules J) emp Nat Carbon Co h 809 County
" Joseph C (Agnes) emp Pownal h8 Carrigans Lane
" Jules J (Ida) foreman M J Burrington Jr h809 County
" Leo (Mrs Leola) emp B Mills h143 Ben Mont av
" Leola (Mrs Leo) emp E-Z Mills h143 Ben Mont av
" Lionel (Elizabeth M) emp Valentine Mill h N Bennington rd RD1
" Marie A (Mrs Philias A) emp E-Z Mills h205 Ben Mont av
" Philias (Marie) prop Marcoux's Grocery h205 Ben Mont av
" Richard E (Agnes) emp Ben-Mont Papers h240 Depot
" Rita student r809 County
" Roger F emp Passaic NJ r205 Ben Mont av
" Roland h232 Division
" Rosalie M wid Adjutor T h141 Ben Mont av
" Virginia Mrs h143 Ben Mont av
Marcoux's Grocery Philias Marcoux prop 207 North
Marechal Hans (Dorothy) emp Ben-Mont Papers h126 Putnam
Margaret Beauty Shop Mrs Margaret H Nickerson prop 310 Main
Margolin Lucille student r219 North
" Samuel (Frieda) (New York Store) h219 North
Marino Frank (Jane) emp Grand Union Co h907 County
Maroney Allenat r208 Gage
" Edwin R (Florence) chauf Water Bus Co h204 Gage
" Katherine M emp Nat Carbon Co r208 Gage
" Ronald J (Marjorie) emp Valentine Mills h204 Valentine
" Thomas F (Beatrice) emp Ben-Mont Papers h208 Gage
" Thomas F Jr emp Rut RR r208 Gage
MARRA MARGARET B MRS prop Marra's Shoe Repairing h200 Dewey
" Marie G (Mrs Frank) med sec W H Browning r121 Jefferson
" Nicholas F (Cecile M) emp US Post Office h249 Elm
MARRA'S SHOE REPAIRING Margaret B Marra prop 101 North tel 911 see p 38
Marsden Beulah r663 Main
" H Earl (Lucy A) rooms 203 Union h do
" Leroy J (Katherine) clk PO h140 Union
Marshall Edward emp Ben-Mont Papers r233 Park
" Martha Jane inst B College r do
" Mary E (Mrs Warren M) prop The Hawthorn h312 South
MARSHALL WARREN M (Mary E) pres Marshall's Garage Inc and prop Marshall's Apartments h312 South
" William G retired h233 Park
MARSHALL'S APARTMENTS Warren M Marshall prop rooms and apartments 212 Pleasant and 100-102 Hillside
MARSHALL'S GARAGE INC Buick Sales &Service 106 Park pres Warren M Marshall treas Clement P Gilchrist see p 19
Martell Dorothy nurse 20 Monument av OB r do
Martin Alice (Mrs George E) emp B Brush Co h206 School
" Arnold (Dorothy) mason h Mechanic
" Arthur S (Julia) bus Pownal Center h319 Elm
" Donald G mason tender r111 Charles
" Dorothy W wid Andrew h214 Bradford
" Edward A (Susan) mason h Ethan Allen Hgwy RD2
" George E (Alice) emp USA h206 School
" Gertrude E wid Dean I tchr r344 Elm
" Mildred wid Fred C h104 Elm
" John carnival wkr r655 Main
" Julia (Mrs Arthur S) clk E L Nichols h319 Elm
" Karl H carnival wkr r655 Main
" Karl H (Elizabeth) prop Martin Shops h655 Main
" Kenneth L (Eleanor M) carp h Town Farm rd

The S. B. Dibble Lumber Co. [Inc.]
EVERYTHING IN THE LINE OF LUMBER AND MILLWORK
174 STATE STREET PHONE 158 NORTH ADAMS, MASS.

GOODWIN FARM EQUIPMENT WATER PUMPS
POWNAL CENTER, VT. TEL. POWNAL 3221

Martin Lester W (Blanche) emp Pittsfield Mass h Park ext RD2
" Martin R sten r215 Maple
" Nellie L emp Bennington r Joseph E Keene NB
" Raymond mason tender r111 Charles
" Richard S (Dorothy) paper mkr h224 Bradford
" Robert W emp Nat Carbon Co r214 Bradford
" Rose Mrs emp Polygraphic h Bankext NB
" Willard emp B College r do
" William H foreman Rut RR h215 Maple
" William (Mary G) emp Gulf Oil Corp r129 McKinley
Martino Maurice D emp D Cummings Inc h215 Depot
" Susanna student r215 Depot
Martinson Erling (Segrid) emp B College h N Bennington rd RD1
Mason Flora L Mrs emp A S Payne r N Bennington
" Frances wid Frank r115 Paddock pl
" Rose J (Mrs Harold L) emp E-Z Mills Inc h N Bennington rd RD
Masonic: Bennington Lodge of Perfection AASR sec Richard Gerken. Regular communications 2nd Fri and on call, annual on or before May 31. Meets at 504 Main
" Bennington Council No 3 R&SM rec William E Bissell. Meetings 4th Thurs annual in April 504 Main
" Mt Anthony Lodge No 13 F&AM sec R L Gerken, treas Francis J Greenslet Communications 1st and 3rd Tues annual in April 504 Main
" Order of Eastern Star Mt Anthony Chapter No 1 WM Mrs Ethel Waite WP Burt L Waite, sec Mrs Mabel Weller, treas Mrs Lula Greenslet. Convocations 1st Wed after 1st Tues each month annual in April 504 Main
" Taft Commandery No 8 rec Lester H Nichols Regular conclave 1st and 3rd Fri annual 1st Fri in Apr 504 Main
" Temple 504 Main
" Temple NB 11 Bank NB
" Temple Chapter No 8 sec Walker F Miles Convocations 2nd and 4th Mon 504 Main
" Tucker Chapter No 38 OES (NB) WM Mrs Grace E Cherbonneau, sec Mrs Mildred Payne, treas Mrs Reina Goodermote. Convocation Fri following 3rd Wed Lodge meetings annual in April
" Tucker Lodge No 48 F&AM (NB) WM Arthur Parker, sec George W Whitman, treas Ralph A Jones. Meetings 3rd Wed of month 11 Bank NB
Masten Alice (Mrs Alton) post mistress B College h9 Bank NB
" Alton (Alice) emp B Paper Mills h9 Bank NB
Mathers Ernest (Margaret) emp Gray and Foster Eng Co h rear 1083 Main
" Francis K (Mary) emp Ben-Mont Papers h227 Dewey
" George A municipal judge and lawyer County Court House r215 Union
" Harry (Nina) plumber h225 Grove
" James F (Edna M) emp HEBCo h233 Grove
" Lucie Mrs h309 Bradford ext
" Margaret (Mrs Ernest) emp Bijur Corp h rear 1083 Main
" Mary Mrs emp E-Z Mills r225 Grove
" Minnie wid Charles M r Town Farm
" Ruth S wid Edward R h243 Union
Matteson Amelia (Mrs Peleg A) antiques 218 South h do
" Peleg A (Amelia) dentist 439 Main (6) h318 South
" Ruth S H wid Johnson M h325 South
Matthew Paul (Joan) tchr B College r do
Matthews Jackson (Elizabeth T) h Park NB
" Mary maid 14 Monument av OB r do
Mattis Harold emp HTC Mfg Co h PO Bldg Main NB
Mattison Barbara M h N Bennington rd
" Carl F emp B College h Old Bennington
" Clara F A wid John seamstress h215 Pleasant
" Douglas L (Ruth) emp Polygraphic Co h Hall NB
" Edgar (Katherine) emp HTC Mfg Co h West NB
" Emory (Carmilla) emp M E Rudd h111 Norton
" Erwin (Dorothy) carp h940 Main
" Evelyn Mrs emp Robert Reis & Co h330 School
" Floyd H (Lida) emp Fairdale Farms Inc h Walloomsac RD1
" Fred C emp B Brush Co r133 Franklin la
" Gaylord (Mary B) beverages 158 North h North Bennington
" George H (Julia A) emp Vt State Liquor Stores res White Creek
" George D farmer h Haynes Cor rd from NB
" Gertrude M Mrs h200 Beech
" Harry P emp WB r N Bennington rd
" Hattie wid German h Pleasant NB
" Hazel wid Elmer N emp Robert Ries & Co h940 Main
" Herbert (Liza) r116 Morgan
" Ida A Mrs h629 Main
" Raymond E lab h118 Pleasant
" Robert chauf h116 Morgan
" Roland h Bank ext NB
" T Howard (Janet) carp r East rd
" Truman realtor and auctioneer 743 Main h do
" Wallace E (Effie) emp Ben-Mont Papers h936 Main
" Wallace L (Elizabeth) carp h940 Main
" Wendell (Anna) emp HTC Mfg Co h Hall NB
" Wilbur G (Marian) farmer h Lovers Lane rd
" William (Betty) carp h936 Main

W. H. Wills Insurance Agency, Inc.
Phone 500
BENNINGTON, VT. *Insurance - Real Estate*

" Willis (Etta) tool mkr r113 Burgess rd
" —see Matteson
Matuszek Michael F (Barbara) emp 514 Main h115 Branch
Maurer Louis wid Charles h205 Union
Mausert Margaret Mrs nurse aide H N Putnam Mem Hosp h139 Hamlin av
Mavilla Ralph O (Ruth E) shoe repairing 312 Weeks h do
Maxon Jesse G retired r L M Maxon NB
" Leo N (Beatrice B) emp Eagle Square Mfg Co h Prospect NB
Maxwell John M Rev (Jean) pastor First Baptist Church NB h19 Church NB
Mayer Ferdinand L (Katherine D) emp Wash DC h Mt Anthony rd RD1
Mayflower The Mrs Mary Kelley prop rooms 215 North
Mayhew Florence A wid John h115 Pleasant
" J Henry (Irene) emp Arlington h127 Pleasant
" Robert J (Helen B) sub clk PO h113 Pleasant
Maynard Charles emp Polly-Joy Restr r107 Pleasant
" Henry (Eva M) emp Ben-Mont Papers Co h215 Depot
" Irene emp Ben-Mont Papers r W J LaRoche RD1
" Max (Ann) taxi driver h115 Union (7)
" Napoleon J emp Benn Yarn h115 Union (3)
" Robert W (Jean) emp Valentine Mills h108 Valentine
" Ronald L r215 Depot
" William A (Gabrielle) emp B Mills h108 County
" William J (Louise B) elec Charles Electric Store tel 725 h343 School
Maynes Edwin F (Lucy K) asst dir mgr Prudential Ins Co h232 Park tel 1812-J
" Lucy K (Mrs Edwin F) emp J M Nelson h232 Park
Mazzetti Anthony (Dora) caretaker h Fairview OB
McBride Thomas H retired h161 Imperial av
McCarthy Catherine wid Patrick H r7 Church NB
" Daniel (Clarissa) plumber h109 Burgess rd
" Joseph P (Edith M) emp Rut RR h Houghton NB
" Richard J (Ann L) emp Polygraphic Co h 7 Church NB
" William P h337 Pleasant
McClelland Eleanor J emp E-Z Mills r15 Bradford pl
" John D Jr USN r15 Bradford pl
" John Sr (Eva R) emp HEBCo h15 Bradford pl
McClurg Charles R emp B Weavers r314 Prospect
" John (Eva) emp HEBCo r15 Bradford pl
McConaghy Henry (Marie) slsm Bookshop h Pownal rd RD1 South ext
McCoy DorothyS (Frances L) cashier NET&TCo r231 Depot
" Francis L (Dorothy) trucking 722 Main h do
" Joseph (Rachael) truck driver h200 Depot
" Lawrence (Theresa) farmer h East rd RD2
MC CRAW & TATRO INC dry goods and ready to wear 56-58 Main North Adams Mass tel 900 see front cover
MC CREA FRANCIS J (Marie E) prop Ye Gift Box-Jewelers h315 School
McCue Eliza H rooms and board 233 School h do
" Thomas J emp HEB Co r233 School
McCullough Esther M h Park n Church and West NB
MC CULLOUGH HALL P (Edith) pres First National Bank of North Bennington h Hall Farm Park n Church and West North Bennington
" J G Eng Co chief Richard H Dwyer 1st asst Martin Percey, 2nd asst Frank Watrous, treas Gordon E Kenyon. Meets 2nd Mon of month at engine house Prospect NB
" Memorial Library Inc pres G B Wellingsec-treas Ralph B Norton, librarian Janet Smith, public library Main NB
McDermott Albert V (Margaret A) painter h118 Rollin
" Ira R (Leah) emp Nat Carbon Co h215 Maple
" James music tchr 410 Main r do
" Joseph J (Catherine) clk Quinlan's Drug Store h231 Washington av
" Margaret A (Mrs Albert V) emp E-ZMills h118 Rollin
McDevitt Lillian r263 Union
" Nora A (Mrs Edward J) h109 Hillside
McDonald Inez (Mrs John) maple products South ext RD h do
" John (Nellie) prop Benn Covering Shop h205 North (2E)
" John (Inez) farmer h South ext RD1
" Laura r234 Lincoln
" Nellie F (Mrs Martin R) (The Bennington Covering Shop) 205 North
" Roy E (The Bennington Covering Shop) res Troy NY
" Sarah J wid Irving h216 School

ART WARD'S MOTOR SALES
KAISER SALES AND SERVICE **FRAZER**
ART WARD, Manager
150 BenMont Ave.
Phone 1105-R
BENNINGTON, VT.

Clyde Peck's Garage Body and Fender Work Painting Our Specialty
155 NORTH STREET TEL. 990 BENNINGTON, VT.

McDougall Joseph (Charlotte) emp N E Power & Light Co h104 Lafayette av
" Paul (Virginia) emp Gays Express h120 Jefferson av
McFaul Howard C (Mrs) h Water NB
McFeggan Bryce (Mary) com trav r Water NB
" Mary (Mrs Bryce) emp B Mills r Water NB
McGarvin John (Nora) jan St Francis De Sales Church h Convent av
McGovern Anna M wid Michael h223 Maple
" James postmaster NB r19 Prospect NB
" Vincent F (Marjorie) painter h19 Prospect NB
McGrath Emerson B (Ellen F) dept coll US Dept of Internal Revenue h113 Adams
" Gardner W (Helen M) parts mgr Walter L Barber h172 North
McGraw Mamie M wid Thomas hskpr 148 North r do
McGuire Alma emp National Carbon Co r 112 Safford
" Annie L wid Peter J h206 Safford
" Clair student nurse r711 County
" Clara emp Albany NY r711 County
" Doris emp Polygraphic Co r711 County
" Edward carp r135 Depot
" Elsie A wid Henry h105 County
" George J emp Mt Anthony Country Golf Club r105 County
" Georgianna E opr NET&TCo r112 Safford
" Helena M nurse Putnam Mem Hosp r216 Park
" James R (Caroline) emp Prudential Ins Agt h Main NB
" Jane V asst Dr F J Hurley h126 Washington
" William H (Alma) slsm h711 County
MC GURN ELIZABETH R (Mrs Francis J) clk Bennington County Savings Bank h241 Elm
" Francis J (Elizabeth R) emp C Cooper Co h241 Elm
" Helen wid William D h309 Gage
" Helen clk Vogue & Vanity r309 Gage
" James P emp C Cooper Co r610 Gage
" James R (Caroline) agt Prud Life Ins Co h Main NB
" Patrick (Frances) emp GE Pitts h118 Main
McIntire Floyd E emp B Brush Co r H A McIntire
" Herbert A (Marjorie M) emp Mack Molding Co (Arlington) h rear 1083 Main
" Lorena wid Hugh emp HEBCo r Herbert A McIntire
" Richard (Dorothy) emp NB h100 Chime
McKale Mary C wid Richard emp Nat Carbon Co h202 Valentine
McKee James A (Jane B) agri inst h124 Main
" Jean student r124 Main
McKenna Audrey wid George winder h off Burgess rd RD2
McKeon John F (Frances) (McKeon & Elwell) h15 Hall NB
" Margaret wid George S h237 School
" Robert J student r237 School
" Robert P (Josephine) emp A&P Tea Co h237 School
" & Elwell (John F McKeon and George H Elwell) hardware etc Pleasant c Prospect NB
McLaughlin James (Virginia) emp B Mills h 244 Bradford
" Mae Whitney wid Charles r129 North
" Virginia (Mrs James) emp Jack 'N Jills h244 Bradford
" William P (Mary) dyer OB Weavers Inc r180 North
" —see Laughlin also Loughlin
McLeod Helen M emp E-Z Mills h206 Maple
McLeon Louise Mrs emp E-Z Mills r223 Grove
McMahon Catherine C Mrs dom Mrs Elizabeth Johnson NB r106 Main
" M Bernice mgr F W Woolworth Co r337 Pleasant
" Minnie B (Mrs Wallace V) emp La Resista Corset Co h309 Pleasant
" Thomas J lawyer 413 Main res inq do
" Wallace B (Minnie H) gen mgr LaResista Corset Co h309 Pleasant
McMartin Robert bkpr res Hoosick Falls NY
McMaster John R (Agnes) lab h2 Valentine pl
McNaney Bernard J (Maud M) slsman h212 Prospect
" —see MacNaney
McNeily David emp Fairdale Farms Inc r317 Washington av
" Esther F wid David emp Nat Carbon Co h317 Washington av
" Mildred student r317 Washington av
McNillis James foreman Bijur Lubricating Corp r324 Pleasant
" James S factory mgr Bijur Lubricating Corp res inq do
McSherry Walter (Louise) emp Ben-Mont Papers h19 Greenwich
Meagher Fannie A wid William J h72 Monument OB
" John F mgr Alexander Drysdale & Son r119 Harrison av
" Mary M tchr h Houghton NB
" Veronica F emp BMfgCo r103 County
Meaney Catherine (Mrs Charles P) emp Nat Carbon Co h236 Maple
" Charles P (Catherine) emp H W Putnam Mem Hosp h236 Maple
Mears Agnes M r1 Division pl
" Donald H (Anna B) emp NB Mills h Haynes Corner
" Clyde V (Florence) brush wkr h White Chapel rd RD2
" Jennie E Mrs emp Wright Way Laundry h1 Division pl
" Louis L (Irene D) trucking h N Bennington rd RD1

Cadillac - Chevrolet
SALES AND SERVICE
W. H. EDDINGTON
CHEVROLET
239 MAIN ST. TEL. 1005 BENNINGTON, VT.

" Philip C (Aleda J) mech W H Eddington h949 Main
Meerworth Mary J Mrs r109 Spring
Melanson Richard (Margaret) carp h Le Blanc av
Melbourne Robert F (Christine) emp Hoosick Textiles r301 Beech
" William E (Harriet M) h301 Beech
MELLOW EDITH chief opr New England Telephone & Telegraph Co r300 Elm
Memorial Park Safford c Gage
Menderschausen Horst (Elfriede) instr B College h Ethan Allen Hway
Mercer Ellen M Mrs emp tel office r204 Grove
Merchand George W (Pearl E) veterans repr Vt State Emp Service h132 Dewey
MERCHANTS CREDIT RATING BUREAU David E Moore 2nd mgr credit reports and collections 339 Main (7) tel 1003
Mercier Caroline r222 Park
" Exilda emp Hotel Putnam h222 Park
" Irene M (Mrs Joseph L) emp Nat Carbon Co h236 Division
" Joseph L (Irene M) emp B Mills h236 Division
" William J spinner foreman B Mills r124 Washington av
MERCURY CLEANERS (Albert E Peterson and Francis A Galipeau) 809 Main see back cover
Merriam Harold farmer h Morgan ext RD2
Merritt Daniel G (Janet) territory slsm Nat Carbon Co h232 Park
" Ralph G (Ethel) interview Vt State Employment Ser h10 Bank NB
Merrow Arthur emp Carlton and Howe Orchard h109 Holden
" Donald emp Carlton and Howe Orchards r109 Holden
" Francis J r120 River
" Frank J (Julia D) emp Carlton Howe Orchards h124 River
" J Albert (M Agnes) emp Ben-Mont Papers h109 Adams
" J Albert Jr (Pierrette) student h111 Adams
" Jean L (Mrs Pearl R) emp Nat Carbon Co h113 Holden
" Joseph A student r109 Adams
" Leonard T emp Bijur Corp r120 River
" M Agnes (Mrs J Albert) emp BWPCo h 109 Adams
" May E r124 River
" Pearl R (Jean L) h113 Holden
" Raymond P h120 Rivers
Mertrude Dean (Julia) treas Economy Auto Stores h229 River
Michaels Arthur J (Rose E) emp Solomon Waite h212 Maple
" Mabel H r212 Maple
" Rose B (Mrs Arthur J) emp Nat Carbon h212 Maple
MICHAELS ROSE E (Mrs Francis E Morrissey) lawyer 469 Main res Woodford
Mickels Joseph emp Weeks Restaurantr13 Depot
Mike's Groceries Michael J Schwab prop 215 River
Miles Cathryn C wid Raymond B h West NB
" George S student r Walter Arlington
MILES-JEWELER Walker F Miles prop 501 Main tel 772 see front cover
MILES LUMBER CO INC pres Richard K Miles Railroad av Arlington Vt see front cover
MILES WALKER F (Helen A) prop Miles-Jeweler h201 Weeks
" Walker R student r201 Weeks
Military Organizations: American Legion Bennington Post No 13 Com Thomas R Hanley adjutant William Lother fin officer G Spencer Lee meets 3rd Wed 8 p m at Legion Rooms
" Organizations: Veterans of Foreign Wars Bennington County Post 1332 com Virginia N Perrotta meets 1st and 3rd Tues 8 p m 164 North
" Organizations: Veterans of Foreign Wars Bennington County Post No 1332 Ladies' Auxiliary pres Mrs Genevieve Statia sec Mrs Lucille Downer treas Helen Horton meets 2nd and 4th Tues 8 p m 137 North
Mill Supply Co Inc Lafayette Lyons pres-treas 338 Main
Miller Allen (Mildred A) emp Nat Carbon Co hCoulter
" Elizabeth L student r101 Monument av OB
" Eugenia wid Charles W emp LaResista Corset Co h204 Valentine
" Gertrude Mrs h Main NV
" J Leo (Eleanor H) prop Chandler's Store h101 Monument av OB
" Jean C emp Ben-Mont Papers r327 Safford
" Joyce E r327 Safford
" William F (Evelyn) slsmn h327 Safford
Millington Herbert J Jr musician Bennington College r S Shaftsbury Vt
Mills Allen A (Edith E) emp Nat Carbon Co h251 North
" Edith E (Mrs Allen A) emp HEBCo h251 North
" H Clayton (Helene) retired h332 Elm
" Thelma (Mrs Thomas) emp Nat Carbon Co h612 Gage
" Thomas W (Thelma) insp Nat Carbon Co h612 Gage
Miner Richard emp 214 River r343 School
Minor Charles (Josephine) h117 Holden
" Geraldine nurse h212 Pleasant
" Irene emp E-Z Mills r117 Holden
Mitiguy Harry R (Harriet S) county agri agt B County Ext Service h Mechanic NB

REAL ESTATE : *John F. Lonergan*

439 MAIN STREET PHONE 965-W BENNINGTON, VT.

Moffitt Frederick A (Madeline) (Moffitt's Garage) r211 Depot
" Kenneth A (Lyndall) welder h West NB
" Madeline (Mrs Frederick) emp Nat Carbon Co h211 Depot
" Paul L prop Moffitt's Welding Service h 327 Pleasant
Moffitt's Garage (Frederick A Moffitt and Charles R Bushee 519 Gage
" Welding Service Paul L Moffitt prop 327 Pleasant
MOLLY STARK HOUSE (Clarence E and Eleanor C Keller) 1067 Main see p 54
Monette Philomene G L dental hygienist Dr J G Irons r126 Putnam
MONINGER T REED (Reba) prop Vt Bituminous Service h111 Grandview
Monroe Franklin L (Helen) emp Keough Bros r Water NB
Montgomery Amy L B (Mrs Wesley) emp E-Z Mills h218 Dewey
" Harry P (Ruby L) emp Walter Coyle h South ext RD1
" Ward & Co Mary E Rose mgr 112 South
MONTGOMERY WARD & CO catalogue office Patricia Ryan mgr 112 South see p 51
" Wesley (Amy L B) emp E-Z Mills h218 Dewey
Montle Geneva K music tchr 329 South r do
" Homer H (Martha S) retired h329 South
Montville Leon retired r122 Pratt
Monument Inn Theodore Titze mgr Fairview OB
MONUMENT MOTORS INC Ford cars and trucks 206 North pres E T Coffin v-pres Ivor Roberts treas Mae I Coffin see p 19
MONUMENT ROOFING & SHEET METAL CO (Arthur B Doxsee) 115 Pratt see p 32
Mook John E (Jean) physician Putnam Mem Hosp h118 Putman
Moon Alfred L h250 Ben Mont av
" Conrad L (Theda L) embalmer E P Mahar h141 Dewey
" Edward (Eva B) emp C Cooper Co h639 Main
" Frank J emp Eagle Square Mfg Co h Depot
" Fred L emp B Mills r250 Ben Mont av
" Harry R (Marjorie G) foreman Collan's Garage r Depot NB
" William H (Hazel M) carp h N Bennington RD1
Mooney Thomas J (Blanche M) emp Nat Carbon Co h Ethan Allen Highway RD2
Moore Allen (Nancy) emp Ben-Mont Papers h1006 Gage
" Auxilia (Mrs Howard W) emp BPBCo h Town Farm rd RD1
MOORE DAVID E 2ND mgr Merchants Credit Rating Bureau and sec Bennington Chamber of Commerce h329 South tel 1003
" Dorothy E emp Mineola LI r329 South
" Fannie E emp Sidney Colvin NB r do
" Florence C tchr B Graded Sch r124 Washington av
" George H Jr driver Railway Exp Agency r124 Washington av
" Gertrude C wid Arthur r H A Griswold RD1
" Howard W (Auxilia) lab h Town Farm rd RD1
" James A (Eleanor B) mech h Hicks rd RD1
MOORE JAMES J (Ann) mgr Moore's Greenhouse h South ext
MOORE JOHN J (Irene E) prop Moore's Greenhouses and prop Moore's Nurseries h325 School
" Kenneth T emp Eagle Square h PO Main NB
MOORE L H (Caroline) pres-supt North Bennington Paper Mills Inc res Old Bennington
" Lawrence E (Bessie) farmer h115 Prospect
" Leo h Catamont Lane OB (sum res)
" Lorenzo F (Fannie A) emp HTC Mfg Co h Town Farm rd RD1
" Louis P wood wkr h Branch ext RD2
" Margaret wid Frank E h118 Ben Mont av
" Mary A wid William h200 Division
MOORE'S GREENHOUSES John J Moore prop florists 323 School see p 45
MOORE'S NURSERIES John J Moore prop South opp Park Lawn Cemetery
Moran Carmine (Mrs Leo) emp BMfgCo h 310 School
MORAN GERALD J (Jerry) (Ina) sec Fraternal Order of Eagles and clk Gulf Oil Corp h114 Jefferson av
" Leo (Carmine) painter h310 School
Morgan Elsie A nurse H W Putnam Mem Hosp r217 Union
" Fred E (Henrietta) jan CV Pub Service Co h248 Union
Morin Jeanne M emp Nat Carbon Co r133 Park
" John David (Mary) emp Ben Mont Papers r10 Carrigan's la
" John Z (Adelina) furniture repairing 133 Park h do
" Joseph N (Ruth H) mgr Polly Joy Rest h110 Scott
" Louis F emp Nat Carbon Co h Morgan RD2
" William A (Evelyn) cook Paradise Restr h946 Main
Morong George A (Sadie E) foreman Bartlett Tree Experts h343 South
Morris Angelo cook Village Nook r115 Pleasant
" John E (Margaret) lunch room Main NB h do
Morrison Ann T student r School NB
MORRISON LEONARD W lawyetr 425 Main h do
" Ralph E (Josephine) emp B College h School NB
Morrissey Bertha wid Mortimer h Locust rd Haynes cor dist
" Edward J (Sally F) emp HTC Mfg Co h 138 Lincoln
" Elizabeth clk E L Nichols r202 Main

W. H. Wills Insurance Agency, Inc.
Phone 500
BENNINGTON, VT. *Insurance - Real Estate*

" Elizabeth J emp NET&TCo r302 Silver
" Ellen r9 Browning
MORRISSEY FRANCIS E (Rose M) lawyer 469 Main Village president and v-pres Bennington Chamber of Commerce h 349 Elm
MORRISSEY GERALD E (Phyllis) v-pres-corp clk Nevins-Morrissey Inc h546 Main
" Glynn (Hazel B) letter carrier PO r Locust rd Haynes cor dist
" Hazel nurse H W Putnam Mem Hosp r 302 Silver
" Helen F r202 Main
" John P student r722 Main
" Joseph B USA r302 Silver
" Josephine A prop Thomas F Morrissey & Co h125 North
" Julia B wid Thomas F h302 Silver
" Mary E r Pleasant NB
" Michael gardener h Pleasant NB
" Nellie E r Pleasant NB
MORRISSEY ROSE M (Mrs Francis E) lawyer 469 Main res inq do
" Sally F (Mrs Edward J) emp B Brush Co h136 Lincoln
" Thomas F & Co (Josephine A Morrissey prop grocers 125 North
Morse Albert L (Irene M) emp Nat Carbon Co h253 North
" Anna wid Addison emp HEBCo h7 Bradford pl
" Clarence N rural mail carrier No 2 h White Chapel rd RD2
" E Jane student r722 Main
" Edward (Ruth) painter h111 Paddock pl
" Ethel r211 Union
" Ethel B emp Robert Reis & Co r213 Division
" Fred G (Melissa A) auto rep 123 Burgess rd RD h do
" Guy W (Ruth R) cont and builder 307 North h do
" Irma M (Mrs Albert L) laundress Vt Soldiers Home h243 North
" John R (Fannie W) slsm h N Bennington rd RD1
" Kennon E (Pauline) emp W Morse h Branch ext
" Leonard G (Mary) emp Ben-Mont Papers h Crescent blvd
" Lura B h213 Division
MORSE MARGARET M (Mrs William H) sec-treas W H Morse Construction & Lumber Co Inc h722 Main
" Nelson E auto mech Fred G Morse RD r do
" Richard F (Helen P) painter h159 Ben Mont av
" Ruth (Mrs Edward) emp E-Z Mills h111 Paddock pl
" Virginia L (Mrs Leonard G) asst Dr McSmih h East Side av
MORSE W H CONSTRUCTION & LUMBER CO INC pres William H Morse sec-treas Margaret M Morse 724-738 Main see p 33
" Wayne S h White Chapel dr RD2
MORSE WILLIAM H (Margaret M) pres W H Morse Construction & Lumber Co Inc and prop Scotties Wayside Inn h722 Main
Mort Josephine wid William h329 School
" W Leslie (Marjorie H) meter reader C Vt Pub Serv Corp h142 S Branch
Mosalina Harold (Marion) USA h207 Mill
Moselsio Simon (Herta) inst B College r do
MOSES FLORENCE H (Mrs Harry S) librarian Bennington Free Library h106 Grandview
" Harry S (Florence H) h106 Grandview
Mosher Florence L h Haynes cor RD1
" Mary A emp First Nat Bank of NB r Prospect NB
" Mary L wid James E h Prospect NB
Moskovity Abraham J (Sylvia) physician 109 Elm h do
Moss Margaret K Mrs public health nurse h 200 Safford (2)
Mould Arthur F (Grace E) emp Nat Carbon Co h 207 Park
" Walter C (Isabelle G) emp B Mills h207 Park
Moxley Arthur (Marion) emp HTC Mfg Co r49 Water NB
" Arthur C (Mary C) emp HTC Mfg Co h49 Water NB
Mt Anthony Country Golf Club chr of management com George W Buck pres H P McCullough club and golf course Convent av
" Wayside Furniture Store Mrs Helen C Haynes prop N Bennington rd RD1
Muckle Fred W (Henrietta) lab h School NB
Mudgett Frank H (Irene V) prop Bowlaway h225 Union
Mula Nick emp Putnam Mem Hosp r do
MULLEN BROS INC Martin J Mullen mgr local and long distance moving and storage 80 State North Adams Mass see p 67
Mulligan Edward (Elizabeth) r115 Hillside
" Elizabeth (Mrs Edward) cook 115 Hillside r do
" George r224 Beech
" George H mach C Cooper Co h224 Beech
" Jennie h114 Lincoln
Mulqueen Catherine wid Patrick r107 Oakes
" Mary r114 Putnam
" Mathew W retired h115 Putnam
Mulvey Joseph student r106 Jefferson
" Robert G (Ruth) driver Henry M Tuttle Co r106 Jefferson
" Stephen G (Mary) retired h106 Jefferson av
Municipal Judge see Courts
Murphy Ann clk Ben-Mont Papers r Main OB
" Arthur (Eleanor) emp County Nat Bank h307 North
" Catherine bkpr Benn Display r Main OB
" Dorothy (Mrs Robert H) emp C Mfg Co h 3 Hawks pl
" Edward (Mary) farmer h Bennington Falls rd RD1

Roy C. Lampman

DODGE—PLYMOUTH

CARS AND "JOB RATED" TRUCKS—Dealer Bennington County

POWNAL CENTER, VT. TEL. 2611

Murphy Eleanor W (Mrs Arthur) sec Bennington College r307 North
" Helen C clk Vogue & Vanity Store r Main PB
" Henry H (Marion G) r307 South
" Joseph J (Esther) emp Fillmore Farms Inc h810 Gage
" Joseph L USN r Main OB
" Lena clk Vogue & Vanity Store res Old Bennington
" Margaret E store asst B College r Main OB
" Mary E wid Joseph M h176 North
" Mary F clk NET&TCo r Main OB
Maude L wid Arthur L h104 Coolidge av
" Olga E student r Main OB
" Perry T (Helen V) mach Ben-Mont Papers h253 North
" Robert H (Dorothy) emp city h3 Hawkes pl
" Teresa emp H W Myers & Son h512 Gage
" Thomas J (Lillian) sexton Catholic Cemetery h Main OB opp cemetery
" Thomas J Jr student r Main OB
Murray Angie Mrs h109 Charles
" Bernard A emp A&P Super Market r109 Charles
" Ernest C (Eleanor) emp State Line Restaurant Hoosick Falls h Main NB
" Ernest L (Elizabeth) emp E-ZMills h Branch ext
" Kathleen F emp Albany NY r218 School
" Louise wid Guy T h8 Walloomsac
" Mary D wid David T h218 School
" Richard V (Genevieve) plumber h118 Spring
" Robert L painter and taxi driver r109 Charles
Murrell Marguerite A Mrs h105 Chime
Murtha James E (Mabel H) farmer h Pleasant Valley RD1

MYERS DAISY L wid William H v-pres H W Myers & Son Inc res Woodford

" Edward r118 Pratt
" Frank F (Rose D) window washer h146 Ben Mont av
" Frederick F emp State h Main NB

MYERS FREDERICK M pres H W Myers & Son Inc res Pittsfield Mass

MYERS H W & SON INC coal farm implements fertilizers plumbing and heating and feed 324 County opp School pres Frederick M Myers v-pres Mrs Daisy L Myers sec-treas Mrs Jane Fradenburgh tel 350 see back cover

" Jennie (Mrs John J) emp Bradford Mill h316 Safford
" John J (Jennie) emp Ben-Mont Papers h316 Safford
" Joseph (Nellie) emp Ben-Mont Papers h9 E-Z NB
" Madelene B Mrs h112 Hillside
" Mary wid Fred r Main NB

MYERS MIRIAM H (Mrs William H) treas-sec W H Myers Supply Co Inc h143 W Main

" Nellie S (Mrs Joseph) emp Bennington College r N Bennington
" Robert J emp Ray's Market r316 Safford
" Raymond emp Ben-Mont Papers r146 Ben Mont av
" Richard emp Ben-Mont Papers r316 Safford

MYERS W H SUPPLY CO INC N Bennington rd RD1 pres William H Myers Jr v-pres Mrs Sydney F Templeton sec-treas Mrs Miriam H Myers tel 280-M res 434

MYERS WILLIAM H JR (Miriam H) pres W H Myers Supply Co Inc prop Cottage Hill Kennels h143 W Main

" —see Meyers
Mylott James (Alice) emp Williams & Bugbee h809 Main

NADEAU JOSEPH A (Ida B) coal dealer Main NB h Mechanic NB
" Virgil A (Gace S) emp B College h20 E-Z NB
Napolitano Dominick (Betty) (Vigneau & Napolitano) h205 Maple
Naro Louis (Gretna P) shoe repairer h235 Elm
Nash Edward C student r Prospect NB
" Edward P (Mary) emp B College h Prospect NB
" Francis I tchr Meredith NH r Prospect NB
" Hugh H agt Prud Life Ins Co r300 South
" Joseph P (Marianna) h140 McKinley
" Julia K wid Dennis G tax collector h317 South
" Leo T (Gertrude) dept sheriff and policeman OB h138 McKinley
" Marianna E (Mrs Joseph) bkpr William H Eddington h140 McKinley
" Patricia G sten Waldo Holden r138 McKinley
" Thomas (Gertrude M) emp HTCMfgCo h54 Nash NB
Nason Harold L (Rose J) carp h N Bennington rd RD1
National Carbon Co Inc Krene Products Division home office 30 E-42nd St New York, Bennington office and factory 401 Gage Harold F Doolittle div work mgr

NATIONAL CONSUMER CREDIT REPORTING CORP D E Moore 2nd mgr 339 Main tel 1003

Natter Eva Mrs h337 School
Nealon Patrick P r Vt Soldiers' Home
Needleman Aida R (Mrs Samuel E) (Fashion Fair) h312 Elm
" Gerald student r312 Elm
" Samuel E (Aida R) prop Fashion Fair h312 Elm
" Sylvia P clk 429 Main r123 Pleasant

CRAWFORD & WRIGHT

Moving—Our equipment and experience guarantees a safe delivery of your goods 327 SCHOOL STREET TEL. 128 BENNINGTON, VT.

NELSON JAMES F (Irene M) pres James F Nelson Farm Equipment and James F Nelson Co res Hoosick Falls

NELSON JAMES F FARM EQUIPMENT electrical appliances and farm machinery **154 North** pres James F Nelson see p 44

NELSON JAMES F CO pres James F Nelson farm equipment **154 North** see bottom lines

" Peter J (Kathleen) emp B College res S Shaftsbury Vt

" William J (Mary E) emp Ben-Mont Papers r233 School

Nemroe Allen v-pres Bennington Display Mfg Corp res NYCity

Nesbitt Gordon J agt Prud Life Ins Co res White Creek NY

Nevils Eloise emp Ben-Mont Papers h117 Oakes

" Walter emp American Coffee Shop h117 Elm

NEVINS WILLIAM J pres and treas Nevins-Morrissey Inc res Hudson Falls NY

NEVINS-MORRISSEY INC general contractors First Nat Bank Bldg **338 Main** pres and treas William J Nevins, v-pres and clk Gerald E Morrissey see p 30

New Bowlaway Frank H Mudgett prop 107 Union

NEW ENGLAND MUTUAL LIFE INS CO Hollister Ins Agency **449 Main**

" England Order of Protection Walloomsac Lodge No 127 sec Beulah Marsden, treas Isabelle Stewart, warden Louise Larin

NEW ENGLAND TELEPHONE & TELEGRAPH CO Esme A C Smith mgr **123 North** chief opr Edith Mellow exchange **123 North**

" York Store The Samuel Margolin prop dry goods 109 North

Newell Lincoln D (Stella C) emp Ben-Mont Papers h306 Grove

Newton Aldace B r201 Union

NEWTON FRANK B (Winifred) prop The Grinding Shop **h206 Silver**

Neylon Michael T (Mary) r Vt Soldiers Home

Nichols Annie L emp E-ZMills r Mrs Myrtle E Glover RD1

NICHOLS E L STORE THE (Lester H Nichols and Lucien E Loomis) department store **457-461 Main** tel **1031** see p 35

" Eva H emp 220 Washington av r do

" Harriet H (Mrs Melvin) dom Theodore Thomas r231 School

" Inez C wid William H h220 Washington av

NICHOLS JUVENILE SHOP Lester H Nichols prop children's clothing **510 Main** tel **937-W** see p 35

NICHOLS LESTER H (Virginia) (The E L Nichols Store) and prop Nichols Juvenile Shop **h459 Main**

" Melvin (Harriet H) retired h231 School

Nickerson Margaret H Mrs prop Margaret Beauty Shop res South ext RD1

" Margaret H (Mrs Calvin E) prop Margaret Beauty Shop res Hoosick Falls

Nido Guy E (Svea) mgr SVOCo Inc res Wilmington

Niles Agnes wid Richard emp E-ZMills h219 Union

" Gordon emp Weeks Bros Rest r107 Pleasant

" John L (Ruth A) emp NECo h off N Bennington rd RD1

" Ralph F (Mary N) ins agt h407 Gage

" Walter farmer h off S Stream rd RD2

Noble Arthur W (Mabele) emp W H Eddington h611 Main

" James A (Veronica L) emp Hoosick Falls NY h Frank

" John F dir Public Relations Bennington College r Shaftsbury rd

Noel Albert emp E-ZMills r705 County

" Edmund B clk Howard & Riley h705 County

" Lorraine M waitress Paradise Rest r611 Main

" Victorine emp Nat Carbon Co r705 County

Nolan Daniel L (Agatha B) dye supt D Cummings h117 Elm

" Edmond J student r017 Elm

" Helen C hostess tourist information Booth r24 Harrison av

" Richard A student r117 Elm

" Robert D student r117 Elm

" Sarah E wid Frank P dom h304 Silver

" William H (Claire) emp HTCMfgCo h Houghton NB

Nolin Frank X (Rose) painter h205 Gage

Noon Harry clothing 144 North Maurice Noon mgr

" Martin mgr Harry Noon clothing r325 Weeks

" Maurice (Minna) mgr Harry Noon h111 Stark

Norcross Frank J retired h212 North

" Prentiss L emp AEBCo h113 Putnam

" William (Eleanor) emp B Brush Co r212 North

Norris Harry caretaker r NB

North American Lumber & Tire Co (Inc) sales rep Richard E Thomas 491 Main

" Bennington Congregational Church Rev Linwood C Potter minister Bank North Bennington

NORTH BENNINGTON LUMBER CO INC milling and mfg wood products pres Clarence P Baxter, sec and treas Stowell D Baxter North Bennington see p 34

NORTH BENNINGTON PAPER MILLS INC mfrs tissue products N Bennington rd pres-supt L H Moore, v-pres R B Stevens, treas H J White, mgr W B Friendship see p 65

" Bennington village of auditors H J White, Albert R Willard, Edward G Phillips

" Bennington village of clk Nelson L Payne

" Bennington village of fire dept Richard H Dwyer chief Prospect n Main NB

" Bennington village of moderator Walter H Whitman

" Bennington village of police dept Harry M Goodermote deputy sheriff

C. H. CUTTING & CO. MEN'S AND BOYS' CLOTHING
Main cor. State St. NORTH ADAMS Furnishings, Hats and Shoes

North Bennington Village of Supt of Streets Arthur S Payne
" Bennington village of treas and collector Ralph B Norton
" Bennington Village of Trustees chairmn Fred H Welling, Michael F Powers, Robert H Woodworth, Ralph E Morrison and Harold D Elmer, clk Nelson L Payne, annual meeting in March
" Bennington village of water works Kenneth R Couch supt
" Cora wid Edward r206 Union
" Harry B (Lillian D) prop Bennington Paper Box Factory h219 Silver
" Radio Omer Lecours prop 135 North
Norton Coe r B College
" Helena L h308 Pleasant
" Isabel Mrs r329 South
" Priscilla F student r25 Mechanic NB
NORTON RALPH B (Priscilla B) asst cashier First National Bank of North Bennington sec-treas McCullough Memorial Library treas North Bennington School and North Bennington Village h25 Mechanic North Bennington
Nourse Perley G (Sadie K) carp h807 Gage
NOVECK ABRAHAM prop Noveck's r222 Union
" Mollie wid Nicholas h222 Union
NOVECK'S Abraham Noveck prop music and photographic supplies and radios 411 Main see p 55
Noyes Albert C (Mildred M) retired h N Bennington rd RD1
" Albert H (Violet) h Bennington Falls rd RD1
" Alberta V r Bennington Falls rd RD1
" Burton r Bennington Falls rd RD1
" George H Jr (Grace) foreman F&S Paper Co r Bennington Falls rd RD1
" Harry W (Norma M) tchr Hinsdillville NB
" Samuel A retired h N Bennington rd RD1
" Truman r Bennington Falls rd
NOYES WALTER O JR (Brenda) sales mgr H M Tuttle Co Inc h308 Elm

OAKES KENNETH W (Elizabeth) emp HLCo h113 Oakes
" Loretta wid Harry emp Albany h Prospect NB
" Ralph R (Marion) emp G Hicks h Mt Anthony rd RD1
" Robert O (Vina M) emp Ben-Mont Papers Inc h105 Oakes
Oatman Charles A emp W Warwick RI r237 Union
" James S (Frances) emp Ben-Mont Papers Inc h916 County
" Mary J Mrs emp BPBF h237 Union
Obie Charles A truck driver h712 Main
O'Brien Catherine E dentist asst Dr H R Bristol h138 S Branch
" Howard clk Haynes & Kane r652 Main
" James B emp HEBCo h138 S Branch
" Marion Mrs dom h652 Main
O'BRIEN MARY B office mgr Maurice E Rudd Co r138 S Branch
" Raymond J emp BMills r138 S Branch
" Vincent B emp HEBCo r117 McCall
O'Connell Mary A wid James h109 Safford
" Michael r Town Farm
" Russell F painter r109 Safford
O'Connor Alice M prop The Chateau 184 North h do
Odd Fellows Hall 410 Main
O'Dell George emp C M Groves r309 Main
" Raymond painter 230 North r do
Odell Anthony (Florence) lab h Branch ext RD2
" Archibald asst cook Vt Soldiers Home r do
O'Donnell John B P stamp clk PO h106 Lincoln
" Joseph I emp Vt Soldiers Home r106 Lincoln
" Mary A emp Wash DC r106 Lincoln
" William G (Dorothy) USA Medical h106 Lincoln
Oesterle Elizabeth R emp D Cummings Inc h Gov Robinson av RD1
" Kenneth (Dorothy) emp Adams Hardware Store h214 Union
" Tena r Gov Robinson av RD1
" —see Osterle
Ogilvie Alexander (Margaret Ann) emp Nat Carbon Co h412 South
" Jack emp Schdy h325 South
" John L (Patricia A) insp Nat Carbon Co h412 South
" Margaret Ann (Mrs Alexander R) emp Bijur Lub Co h412 South
" Patricia A (Mrs John L) paymaster BMills h412 South
O'Hearn—see Ahearn
Oil Burner Service William Reed prop 133 Depot
O'Kane Esther wid Charles h313 Pleasant
Old Bennington village of auditor J Leo Miller
" Bennington village of clk Townsend K Wellington
" Bennington village of moderator John Spargo
" Bennington village of police dept chief Leo T Nash, commissioner William T Jerome
" Bennington village of road commissioner Schuyler Vander Veer
" Bennington village of tax collector Norton Barber
" Bennington village of treas Arthur J Holden
" Bennington village of trustees pres Theodore N Goddard, William T Jerome Jr, Schuyler Vander Veer, Mrs Robert Parmalee, Norton Barber
OLD BENNINGTON WEAVERS INC mfrs men's and women's wear and woolen goods 109 Division pres Philip M Hinchliffe, v-pres Condit H Dibble, treas Yvonne M Lampron, clk Franklin P Jones see p 64
Oldham Leroy S Jr (Helen) USA h237 Elm

W. H. Wills Insurance Agency, Inc.
Phone 500
BENNINGTON, VT. *Insurance - Real Estate*

" Roy emp B College h Walloomsac RD1
Olin Elizabeth Mrs r C N Morse
Oliver Clarence H (Cora W) carder HEBCo h111 Lafayette av
Olson Alice (Mrs Arthur) emp BMills h105 County
" Arthur (Alice) radio mech h105 County
O'Neil—see O'Neill
O'Neill John C (Ruth M) emp Arlington h126 Main
" Mary B tchr r21 Silver
Oppenheimer Lloyd prop Lloyd's Studio r439 Main (8-10)
Orchid Beauty Shoppe Antoinette Coy prop Houghton NB
Orcutt Lucinda Mrs r209 Washington
Ordway Albert S (Clara L) clk Ray's Mkt h25 Bradford pl
Orr Leon A (Lillian H) h301 Weeks
" Lillian sec B College h212 Pleasant
Osborn Elihu retired r North st ext
Osgood Hannah Mrs r Prospect Nursing Home NB
" John A emp Fairdale Farms Inc r West rd
Ostiguy E Mae wid Louis J emp Catamount Mfg Co r178 North
Ostrander Caroline (Mrs Henry) cashier B College h245 Union
" Clarence (Harriet) clk r110 Scott
" Henry C (Caroline) h245 Union
" Robert USN r245 Union
" Warren W (Ada E) emp HEBCo h818 Main
O'Toole Rose wid Frank P asst hskpr 213 Main r do
Ottaviano Guy J emp Ben-Mont Papers r207 County
" John (Angelina) emp Village h207 County
" John J emp N Adams r207 County
Ouhl Howard C (Ruth) foreman Arlington h Burgess rd RD2
Ovens Ruth C hskpr r Monument av OB
Overlea Inn Mrs Marion E Stanwood prop Mechanic ext NB
Overlock Barbara I student B College r College rd NB
" Maynard W (Irene) tool mkr h College rd NB

PACHER GEORGE J (Elizabeth M) emp N Adams h127 Ben Mont av
PACKARD SALES & SERVICE G Spencer Lee prop 735 Main see p 17
Paddock Charles Z (Mamie) emp B College h21 Greenwich NB
" Filmore R attorney 114 South res Woodford
" George W bus driver r21 Greenwich NB
PADDOCK ROY M (Edith W) prop Walbridge Co h100 Booth ter
Page Emma bkpr HTCMfgCo r274 Union
" Eugene emp Polly Joy Rest r107 Pleasant
" Florence M wid John h274 Union
" Joseph emp Ben-Mont Papers h Branch ext RD4 West rd
Pagliaro Michael (Emile V) emp Polygraphic Co h311 Prospect
Palmer Arnold F (Dorothy) emp Gulf Oil Corp r246 Park
" Fletcher S (Irene) mech h Hicks RD1
" George W (Myrtie) retired h217 Bradford
" Glen (Marguerite) emp Monument Motors Inc h205 Bradford
" Vaughn F (Eleanor) emp Bijur Corp h211 Bradford
Panos Cresafula sten Nat Carbon Co r39 Main NB
" George (Evangeline) prop Quality Ice Cream Shop h315 Main
" Penelope student r39 Main NB
" Peter H (Ornea) conf 39 Main h do
Papers Alma Mrs h334 School
Pappas Dorothy Mrs r141 Main
" Peter student r141 Main
Paquin Charles E Jr (Ethel A) prop Wilson's Quality Market Inc h113 Gage
" Lillian M clk Prud Ins Co r140 McKinley
" Lorraine clk NY Store r140 McKinley
" Raymond A (Alice) prop Ray's Market h311 Pleasant
PARADISE RESTAURANT James J Playotes prop 431 Main tel 770 see p 52
Paradu Mildred Eva student r129 Elm
" Mildred Mrs prop Coiffure House of Beauty h128 Elm
Parafin William emp B Weavers h213 Depot
Paramount Auto Body Shop Theodore Krutiaki prop 245 Depot
" Beauty Shop Mrs Kathryn A Tonney prop 485 Main
Parent John A (Marjorie M) emp B Brush Co h202 Division
" Malcolm C r202 Division
Parizo Harold H (Laura) emp B College h716 Main
Park Cecil A (Dorothy E) emp B Brush Co h117 Lyons
" Dorothy E (Mrs Cecil A) emp Nat Carbon Co h117 Lyons
" William A (Lula M) emp Woodford h108 Grant
Parker Arthur (Gladys) emp PCo of A h5 Church NB
" Ella Mrs emp E-ZMills h111 Park
" Flora wid Frank E h113 Union
" Julia wid Joseph h180 North
" Mary A r180 North
" Olive M wid Orris H h311 Elm
" Reuben retired r107 Main
" Roy USN r5 Church NB
Parmelee Esther wid Robert M h11 Walloomsac OB

YE GIFT BOX JEWELERS Silverware - Luggage
430 MAIN STREET PHONE 57-W BENNINGTON, VT.

Adams Clothes Shop
BENNINGTON, VT.

"Shoes Home of Arrow Shirts, Ties
. Too" Sportswear, Underwear

Parochial Schools: Sacred Heart Sister Mary Edward in charge rear 307 School
" Schools: St Francis de Sales Academy Sister Mary Bernadette superior 175 North
" Schools: St Joseph's Business School Sister Mary Emmanuel superior 194 North
Parsons Jessie B wid Hinsdill sum res Monument av OB
Partenope Anthony (Mary) foreman Central VtPSCo and special policeman h121 Jefferson
" William A (Florence) emp B Banner r121 Jefferson
Passineau Aime Mrs r952 Main
" Edward student r320 Gage
Patten Arthur (Rita) emp NCCo r309 Main
" Arthur E (Rose) keeper Battle Monument h Monument Circle OB
" Earl emp HTCMfgCo r Main NB
" Frank G pres mgr Bennington Bus Co Inc res Boston Mass
" Raymond F (Mary F) emp A S Payne NB h231 North
Patterson Samuel A (Ann M) carrier PO h324 Pleasant
Patton Lillian emp E-ZMills h308 Grove
Paulette Robert emp Bijur Corp h130 Lincoln
Paulson Helen E (Mrs John E) clk 427 Main h Locust rd RD1
" John (Wilhelmina) carp h106 Lafayette
" John E (Helen E) emp WCInc h Locust rd RD1
Payeski—see Pyaske
Payne Arthur S (Ella M) retired h Prospect NB
" Evelyn L Christian Science Practitioner Prospect NB r do
" Fred S (Anna M) mech eng Warner Mfg Inc h123 Main
" Nancy R student r16 Hall NB
" Nelson L (Mildred) village clk NB h16 Hall NB
" Phyllis L student r16 Hall NB
Peabody Herbert G USA r799 Gage
" Mildred G Mrs h799 Gage
Peacock Earl J (Ruth) truck driver W Dailey h N Branch ext
Peake Lucia wid Fred G h212 School
Pearson Charles F (Ruth S) emp Nat Carbon Co r118 Safford
Peart Harold C (Rose M) emp PO h Coulter
Pease Marguerite E (Mrs Walter L) clk HT CMfg Co h117 River
" Walter L (Marguerite) emp Nat Carbon Co h117 River
Peck C Clifford (Ethelyn) rep Rawleigh Co h119 Grandview
PECK W CLYDE (Eleanor) prop Peck's Garage res Star Route Woodford
PECK'S GARAGE W Clyde Peck prop automobile repairing and new and used cars 155 North see top lines
Peckham Barbara J student nurse r Hawks av NB
" Dorothea F (Mrs Robert O) bkpr B Mfg Co r935 Gage
" Frederick E (Dorothy M) mgr Gulf Oil Corp h225 Washington av
" Harrison Jr (Marion G) candy vending machines 125 Putnam h do
" Hilda A phone opr B College r Hawks av NB
" Minnie L (Mrs Harrison) Christian Science practitioner 302 Elm h do
" Maurice J (Marguerite) emp Keough Bros h Hawks av NB
" Maurice J Jr emp NCCo r Hawks av
" Robert (Eileen) carp h School NB
" Robert O (Dorothea F) carp r933 Gage
Peelor Florence B wid Elmer H h126 Adams
" Mildred L emp C Cooper Co r126 Adams
PEKALSKI STANLEY (Stella) pres Weeks Restaurant Inc res inq 105 North
Pellerin Alfred J (Grace) emp BMills h6 Carrigans lane
" Charles E retired h544 Main
" Edward (Elise O) h N Bennington RD1
" Jennie Mrs emp E-ZMills h217 Bradford
" Jerome J (Catherine M) h184½ North
" Leo (Margaret M) emp OB Weavers h217 Dewey
" Lucille hairdresser r217 Dewey
" Robert (Rose) emp Ben-Mont Papers h204 Park
Pello Anthony student r247 Depot
" Catherine E student r247 Depot
" Joseph (Jennie) h247 Depot
" Joseph Jr (Aileen) emp Ben-Mont Papers r107 Morgan
" Lucy A emp NET&TCo r247 Depot
" Marion E emp N Adams r247 Depot
Pelsue Ivor S (Marjorie) dist comm Vt Dist Highway Commission h924 Main
PENNOCK GROVER R (Josie L) agt Mass Mut Life Ins Co and insurance 343 Elm h do
" John F student r343 Elm
Percey Clarence A (A Azelda) emp Bijur Co h Park ext
" Harry (Mary) farmer h N Bennington rd
" John H (Etta P) h N Bennington rd h do RD1
" Leon A (Angela H) auto mech h Mt Anthony rd OB
" Leon R (Maud) emp Cushman h210 Safford
" Martin W emp Percey's Newsroom r1 Main N B
" Raymond F (Alicia) emp N Troy NY h314 Gage
" Richard G r314 Gage

FAIRBANKS EXPRESS
TERMINAL NORTH HOOSICK RD.
Daily Service Albany, Troy, Bennington
Phone Bennington 650
HOOSICK FALLS, N. Y.

W. H. Eddington GOODYEAR TIRES
239 MAIN ST. TEL. 1005 BENNINGTON

" Simeon H (Eudella) millwright h Ethan Allen H'way RD1
Percey's News Room Mrs Louise M Dalton prop 2 Main NB
Percy Sarah wid Morgan sum res 57 Monument av OB
Perham Lura A r247 Union
" —see Phrem
Pernel Orrea inst Bennington College r N Pownal Vt
Perreault Corrine emp Ben-Mont Papers r113 Putnam
" Margaret Mrs emp BMfg Co h113 Putnam
Perrott Bridget H wid Joseph r119 Fillmore
" Dorothy (Mrs Richard V) sten HEBCo h118 County
" Patrick J (Lillian) emp Hall Cafe h207 Ben Mont av
" Patrick V (Josephine) retired h114 County
" Richard V (Dorothy) real estate broker 118 County h do
Perrotta Antonetta wid Nicholas h110 Putnam
" Louis (Frances) h109 Putnam
" Max N (Louise E) prop Max Oil Service r108 Safford
Perry Arthur Richard compositor B Evening Banner r114 Adams
" Fred L emp Ben-Mont Papers Inc h741 Main
" Roy B (Maude) emp Watervliet NY h742 Main
PERSONAL FINANCE CO OF BENNINGTON Paul Fairley mgr loans 469 Main
Petalski Stanley (Mrs) prop Weeks Restaurant h528 Main
Pete's Sales & Service Theodore P Curriere prop Hicks rd
Peter's Peter A Geannelis prop conf and ice cream 520 Main
Peters Anna E Mrs r105 Burgess rd
" Burt (Nellie) retired h North ext
" Eugene (Maud B) retired h305 North
" John A (Verna H) carp h105 Burgess rd
Petersen Charles (Hallie) emp NB Paper Mills h N Bennington rd RD1
PETERSON ALBERT E (Anna T) (Mercury Cleaners) h832 Gage
" Carl retired r107 Pleasant
" Edwin W (Evalyn W) emp Eagle Square Mfg Co h823 Gage
" Gertrude (Orville) emp Fillmore & Slade h N Bennington rd RD1
" Grace M wid Maurice h Branch ext RD2
" Hildur V wid Emil h109 Valentine
" Lena r637 Main
" Orville (Gertrude A) lab h N Bennington rd RD1
" Ruth tchr r109 Valentine
Petras Nicholas (Elizabeth L) wholesale fruits and vegetables 133 Main h do
" Paul N (Lorraine) emp Nicholas Petras h133 Main
Petrelis Eddie (Lillian) prop The Sweet Shop h205 Valentine
Peverell Alberta r222 Gage
Pfleger James F (Sybil) alsm H W Myers h319 Safford
" Muriel C artist Polygraphic Co of America h209 Union
Phillips Arthur E (Emma H) res Woodford
" Betty J Mrs r125 McCall
" Clifton S (Genevieve) prop Vermonter Cabins h308 Elm
" Edward G emp Stark Paper Co h13 Bank NB
" Emma H (Mrs Arthur E) emp LaResista Corset Co res Woodford
" George R emp New Haven Conn r209 Depot
" Janet Mrs tchr h125 Bradford
" Marjorie nurse 104 Dewey r do
" Millard A (Laura) emp Hoosick Falls NY h215 Park
" Olena F wid Charles G h209 Depot
Philpott Lois N wid Frederick h246 Park
" Warren F emp James Nelson r246 Park
Philputt Harold A (Mary M) printer Ben-Mont Papers Inc h915 County
" Harold R r915 County
" Mary M (Mrs Harold A) emp E-ZMills h915 County
" Raymond r915 County
Pickett John T (Eula H) clk RutRR Freight office h18 Main NB
Pierce Alfred (Mary A) carp h119 Fillmore
" Earl V (Jean) emp E-ZMills h176 S Branch
" Frances B emp B Brush Co r330 School
" Francis H groc mgr M H Fishman Co r230 Branch
" George (Lizzie A) emp Warner Mfg Co h174½ S Branch
" George D (Grace) plumber rear 520 Main h130 Union
" Howard r460 Main
" Joel W (Lena) prop Pierce's Garage h230 Branch
" Lawrence (Rhoda) auto mech Williams & Bugbee h180 S Branch
" Llewellyn J emp E-ZMills r120 Branch
" Mary H r Burgess rd RD2
" Minnie wid Leo C h Burgess rd RD2
" Ormal B (Marion) emp Ben-Mont Papers h105 Charles
" Reaha L Mrs emp LaResista Co h111 Burgess
" William (Dora J) tchr BHS h112 Booth ter

WHITNEY'S TAXI SERVICE DAY AND NIGHT SERVICE
422 MAIN STREET PHONE 1034-J BENNINGTON, VT.

The best in Furniture and Appliance values

525 MAIN ST., BENNINGTON

HOME FURNITURE CO.

Pierce's Garage Joel W Pierce prop 230 Branch
Pierson Harold W (Patricia L) emp CVtPS Corp h612 Main
Pik Casper A (Gladys) emp Miles Lumber Co res W Arlington
Pike Catherine hskpr 140 McCall r do
" Genevieve wid Edgar A emp Travis h136 McCall
" Stanley R Jr (Anne K) emp B College h Elm OB
Pilling Lucille A emp C Cooper r307 Beech
" Nellie I r319 Safford
" Robert J (Mildred E) painter h241 Beech
Pillsbury Mary E tchr BHS r312 South
Pineau Alfred J (Marjorie) emp Paradise Restaurant h107 Lyons
" Marie J cashier F W Woolworth Co r314 Grove
" Moise emp B Evening Banner h314 Grove
" William C (Laura) prop Town Hill Filling Sta h121½ Bradford
Pinsonneault Alfred P Jr (Alice) emp Ben-Mont Papers r229 Park
" Edward (Alice) emp Cummings h217 Park
" Edward L emp Raleigh's Rest r217 Park
" Ernestine wid Joseph emp Columbia Hotel r205 Scott
" Fabiola A emp Ben-Mont Papers r227 Park
" Hector J emp Village r217 Park
" Henry A (Mary J) mill wkr h Hicks rd RD1
" Henry A Jr emp B Brush Co r Hicks rd RD1
" Mary maid Vt Soldiers Home r320 Gage
" Rosealba B wid William G h227 Park
Piper John M emp Vt Soldiers Home r do
" Louise wid Vernard J h515 Gage
Pitkin Frances (Mrs Paul E) emp Nat Carbon Co h208 Warn
" Paul E (Frances) emp National Carbon Co and agt Conn Mutual Life Ins Co of Hartford Conn h108 Warn
Plangus Thomas pastry chef Paradise Restaurant r117 Pleasant
Plante Edna wid Ernest h Park ext RD2
" Evalena r109 McCall
" Helen r Leo E Plante RD2
" John B (Alexina) retired h109 McCall
" John J (Bernice) emp Collins Garage h228 Division
" Leo E (Helen) emp C Cooper Co h Branch ext RD2
" William Jr (Mary) clk H E Estes h111 Union
PLAYOTES JAMES J (Despo) prop Paradise Restaurant h141 Main
" Peter(Amanda) chef Paradise Restaurant h700 Main
Pleasant Lester H emp BMills r646 Main
" Marjorie (Mrs Merrill) clk E L Nichols Store h104 Rollin
" Marshall (Lillian) emp BMills h118 Scott
" Merrill (Marjorie) emp Ben-Mont Papers h104 Rollin
Plourde Artemise (Mrs Leo) emp E-ZCo h137 Dewey
" Emma wid Felix r133 Dewey
" Leo H (Artemise) (Plourde & Daigneault Studebaker Sales & Service) h137 Dewey
" Leo J student r137 Dewey
" & Daigneault Studebaker Sales & Service (Leo Plourde and Irving Daigneault) 748 Main
Plumb Charles A (Doris) emp State Highway Dept h312 School
" George H (Mary) county clk h207 South
" George W (Jennie E) retired h277 Union
PLUMB MARY (Mrs George H) asst children's dept Bennington Free Library r108 Elm
Police Dept see Bennington village of police dept
Pollack Robert (Madeline) auditor r130 Lincoln
Pollitt Harold (Mary E) USN r242 School
" Mary E Mrs emp E-ZMills r206 Weeks
Polly Joy Restaurant George Raymond prop 115 North
Polygraphic Co of America Water NB pres D Henry Werblow
Pomeroy Carl A (Florence) parts mgr W H Eddington h Burgess rd RD2
" Florence (Mrs Carl A) clk HTC Mfg Co h Burgess rd RD2
Porter Beatrice M mgr Nichols Juvenile Shop r459 Main
" David lab h rear 1083 Main
" Ernest emp BMills r Hicks rd
" Karl W (Beatrice) plumber h222 Gage
" Roy h Mt Anthony rd OB
Post Herbert (Post Sign Co) r205 North
" Herbert Jr (Ellen) (Post Sign Co) h205 North
" Office: 118 South Bennington Walfrid H Wahlquist, acting postmaster; acting asst postmaster, Bernard F Ryan; clerks, Frank E Hayes, C Lynn Wood, Joseph M Fox, John M Flynn, Harold C Peart and LeRoy J Marsden, carriers, Samuel A Patterson, Thomas J Donovan Jr, Carlton O Burt, Thomas P Toomey, Chester J Bronson, Glynn L Morrissey and Guy O Edson; sub carriers, Nicholas Marra, Wallace E Jones, Albert E Myers, Robert B Brown, Robert J Mayhew; mail messenger, Robert Gibney; parcel post, Leo A Vandale; rural free delivery, Frederick N Austin, Clarence N Morse; sub rural carriers, George W Peacock, Fred L Olin; janitors, Charles Silver,

APEX INSULATORS, INC.

U. S. Black Mineral Wool Insulation

449 MAIN STREET PHONE 1135-W BENNINGTON, VT.

W. H. Wills Insurance Agency, Inc.
Phone 500
BENNINGTON, VT. *Insurance - Real Estate*

Frank R Fleming, Star Route, Clarkston Eaton; spec del, Francis J Hogan
" Office: N Bennington James McGovern, postmaster Main NB, rural free delivery carriers No 1 Walton F Harrington, sub Frank L Stearns
POTTER BURTON W (Mary) asst cashier First National Bank r323 Elm
" Earl F (Barbara S) emp H W Myers & Sons h309 County
" Lewis V retired res RD2
POTTER LINWOOD C REV (Eleanor B) pastor North Bennington Congregational Church h6 Bank North Bennington
" Marion Mrs emp BMills r134 Ben Mont av
" Norma Woodruff wid John chiropodist 215 Union h do
" William H (Christina) emp Monument Motors Inc h Barney rd RD2
Poutre Clifford G supt BPBF r516 Main
Powell Mary wid James A h637 Main
Powers Daniel retired r176 North
" Edward J emp Polygraphic Co h Depot NB
" Edward P (Catherine R) emp HTCMfg Co h176 North
" Frances Mrs clk The Food Shop h131 Jefferson av
" James E men's furnishings Main c Prospect and Water NB h do
" John emp HTCMfgCo r52 North
" Lawrence F (Bernice) clk M F Powers h Mechanic NB
" Leonard (Jean E) mech r Upper Main NB
" M F & Sons Grocery Store Michael F Powers prop Main NB
" Marion R (Mrs William) prop Warner Nursing Home 300 South res Pownal
" Mary S wid Frank J h Prospect n Main NB
" Michael F (Marian) prop Powers Grocery Store h28 Main NB
" Nora J r Depot NB
" Rosemary emp Nat Carbon Co r122 County
" Thomas F r Beech
Prandini Joseph A (Ida A) emp Polygraphic Co of Am h Pageant
Pratt Bertha (Mrs Kenneth E) emp B Book Shop h710 County
" Donald G (Mrs) clk RutRR frt house h Bank ext NB
" Florence wid Lloyd h Water NB
" J Henry (Carrie) weaver h109 Branch
" Kenneth E (Bertha) emp Broad Brook Press h710 County
" Lawrence r216 Park
" Lloyd W (Doris A) emp C Cooper Co h West NB
" Marilyn A student r West NB
" Raymond W r216 Park
" Sarah wid Edgar D r216 Park
" Wilfred N(Ethel(Pratt & Riley)h918 Gage
" & Riley Grocers (Wilfred N Pratt & Philip Riley) 300 Gage
Preedom Donald F (Marian A) emp Ben-Mont Paper Co h210 North
Prendergast Anna B wid Patrick J h111 Valentine
Prentiss Clayton E (Eliza) h932 Gage
" Clayton J emp B Display Co r932 Gage
" Grace emp Robert Reis & Co h1008 County
Price James H (Natalie L) r211 Depot
" Natalie r232 Depot
Prideaux Frank (Hazel E) factory mgr Bijur Lubrication Corp h221 Washington av
Prospect Nursing Home Aletha M Centerbar RN prop Prospect NB
Proud Charles (Julia G) r Vt Soldiers Home
" John J (Julia) h218 Park
PROUD JOHN P (Helen K) (Adams Clothes Shop) h221 Elm
Prouty Ralph E (Edna I) emp B Display Co h214 North
Provan Eva Mrs emp Ben-Mont Papers h250 Ben Mont av
" Ida r250 Ben Mont av
Provencal Clifford (Imogene C) emp Gen Stark Theatre Inc h333 Silver
" Imogene C (Mrs Clifford) exec General Stark Theatre h333 Silver
Prudential Ins Co Edwin F Mayne asst dir-mgr First National Bank Bldg 338 Main
Prue Lester R (Betty) emp 318 South r115 Park
" Lorraine B r115 Park
PUFFER LOUIS B (Ruth) v-pres Ben-Mont Papers Inc res Burlington Vt
" William W (Adele) clk The Adams Hardware Co h1057 Main
Pulver Eleanor R (Mrs Frederick) sten James F Nelson h959 Main
" Ella (Mrs William H) emp C Cooper Co h238 Beech
" Frederick J (Eleanor) carp h959 Main
" William H (Ella) emp C Cooper Co h238 Beech
" William K Jr (Elaine M) emp C Cooper Co r238 Beech
Purcell Daniel (Jennie) h309 Washington av
" Elise beauty parlor 112 Congress h do
Purdy Robert (Jean) clk h129 Burgess RD2
Putman Edward (Pauline) pntr h174 S Branch
Putnam H W Hose Co pres, Philip Knapp; v-pres, Francis M Connelly; sec, Francis P Connelly; treas, William M Grant; Foreman, Richard V Murray. Meets at hose house 225 River 1st Wed monthly 8 p m

FRED E. HOWARD **REAL ESTATE**
and General Insurance
204-208 SOUTH STREET TEL. 1733-M BENNINGTON, VT.



Jerry's Flowers

MRS. GERALDINE N. WONSON

418 Main Street Tel. 227-W BENNINGTON, VT.

PUTNAM HENRY W MEMORIAL HOSPITAL pres, James S Dennis; sec, Henry B Walbridge; treas, William B Shea; admin, John R Stone **251 Dewey treas office 402 Main see p 68**

PUTNAM HOTEL see Hotel Putnam tel 589 see p 8

" Pearl Mrs cook 300 Pleasant r do

QUACKENBUSH FRANK (Hazel) emp B Water Wks h Burgess rd RD2

" Ralph G (Mathilda) emp Putnam Mem Hosp h Burgess rd RD2

Quality Ice Cream Shop George Panos prop 315 Main

" Paint & Wallpaper Store (Norman P Caron and Winston W Lother) 515 Main

Quant Adelaide r Town Farm

Quimby Floyd F tree surgeon r122 Scott

" Lucy Mrs emp Nat Carbon Co h122 Scott

Quinlan B Arthur student r211 Weeks

" Raymond C (Mabel F) prop Quinlan's Drug Store h211 Weeks

Quinlan's Drug Store Raymond C Quinlan prop 463 Main

Quinn Anna J hskpr 106 Valentine h339 Pleasant

" James J (Frances) mason h Cross

R & H ELECTRIC CO (Robert J Reynolds and Freeman L Harrington) 1013 Main

Rabideau Marion Mrs emp E-Z Mills h105 Spring

" Mary Mrs emp Bennington Mfg Co h105 Spring

" Richard E emp Keeseman & Bennett r105 Spring

Racette Peter E (Margaret) spinner Valentine Mills h Pageant RD1

Racicot Albert J USA r Mrs E B Racicot

" Carmel M emp Nat Carbon Co r Mrs E B Racicot

" Elda B wid Philip E h Branch ext

" John J clk A&P 109 South r Branch ext

" Raymond (Gerildine) emp B Mills h607 County

" Thomas R (Mary) emp Polygraphic Co r E B Racicot RD2

Railway Express Agency Inc LeRoy H Dunn agt Rut RR depot

" Express Agency Inc Terrence J Lanigan agt Main at Rut RR depot N B

Rainbow Cabins Charles Gutmanno prop N Bennington rd RD1

RALEIGH'S RESTAURANT James Rallis mgr 417 Main see p 53

RALLIS JAMES A (Viola F) mgr Raleigh's Restaurant h198 Weeks

RALPH RICHARD H (Alice C) supt E-Z Mills h Morgan

Ramm Carl H (Jean) physician 114 South h304 Washington av

Rancourt Henry E (Lucille M) jan Sacred Heart Sch h112 River

" Lucille M (Mrs Henry E) emp E-Z Mills h112 River

Randall Helen J (Mrs W Beach Jr) dental hygienist Dr R I Jenney h117 McKinley

" W Beach Jr (Helen J) USMC h117 McKinley

Ransom Clair N (Jeanette) emp B Cooper Co h319 School

" Earl M student r319 School

" Edward R (Natalina) mach h104 Pleasant

" Jeanette (Mrs Clara N) forelady C Cooper Co h319 School

Ratelle Helen M emp NET&TCo r225 Depot

" Patricia emp NET&TCo r225 Depot

" Wilfred J (Esperance A) emp Valentine Mills h225 Depot

Ratz Otto r113 Gage

Rattray David A (Bessie F) emp NCCo h648 Main

Rau Alfred J writer and painter h247 Maple

RAWSON RICHARD F (Mary R) (Hollister Insurance Agency) h108 Elm tel 54-M

" Shirley A (Virginia) mgr F W Woolworth Co h112 Main

Ray's Beauty Shoppe Ray Agostine prop E Arlington rd

" Market Raymond A Paquin prop meats and groceries 701 Main

Raymond George A (Grace) emp Polly Joy Restaurant h116 Adams

" George A (Patricia) emp E-Z Mills r215 Maple

" Patricia R (Mrs George) emp E-Z Mills r215 Maple

Read Dorothy (Mrs Elwin) tchr Cobblestone School h Lyons Dist RD2

" Elwin (Dorothy) carp h Lyons Dist RD2

Reap Rose A wid William h405 County

Reed Gerald (Marjorie) emp W H Eddington h136 S Branch

" L Jesse (Hazel) farmer h White Chapel rd RD2

" Louis F h Monument av OB

" William (Dolores) emp Oil Burner Service 110 County h do

Regan Alice B (Mrs Leo J) emp E-Z Mills h146 S Branch

" Leo J (Alice B) mech Thurber's Garage h146 S Branch

Reginbald Dolly emp 129 Elm r210 Grove

" Frederick (Mary) emp N B Paper Mills h210 Gage

Williams and Bugbee 24-Hour Wrecking Service
General Auto Repairs
945 MAIN STREET TEL. 1231-W BENNINGTON, VT.

GEO. M. HAWKS TEL. 1000 *REAL ESTATE SPECIALIST*
HAWKS BLOCK 310 MAIN ST.

" Frederick Jr emp Ben-Mont Papers Co Co r210 Grove
Reichling Lucy S wid John H h252 Union
Reifenberg Leo (Wihelmina) h248 Park
Reiley Marion Mrs emp E-Z Mills r116 Morgan
Reilly Edward A (Florence E) elec h N Bennington rd RD1
" Florence E (Mrs Edward A) prop Green Acre Cabins h N Bennington rd RD1
" Francis r120 Putnam
" Mary Mrs h140 Ben Mont av
" Patrick F cond Rut RR h120 Putnam
" Philip V emp Vt G&L Corp r120 Putnam
" —see Riley
Reiner Harold P (Lillian M) h Pageant RD1
Reinhardt Ella r212 N Branch
REIS ROBERT CO (Bennington Branch) **see Bennington Manufacturing Co 186 North**
Rella Ettore Jessie tchr Bennington College r do
Remington Esther wid Harry G emp Putnam Hosp h110 Jefferson av
" Floyd N USA r206 Park
" H Glenn (Mary L) mgr Town Shop h112 Jefferson av
" Jennie M (Mrs Louis N) laundry 206 Park h do
" Louis N (Jennie M) emp Ben-Mont Papers Inc h206 Park
" Ralph L clk A H Winslow Inc r206 Park
Reno Charles (Martha) emp Bennington Covering Shop h205 North (2D)
Reynolds Barbara (Mrs Frank A) clk A Drysdale & Son h127 Dewey
" Charles W emp Ben-Mont Papers r227 School
" Dorothy E emp Boston Mass r131 Pleasant
" Edward emp Warner Mfg Co h rear 300 Beech
" Frank A (Barbara) asst mgr Adams Clothes Shop h127 Dewey
" Frank A (Barbara R) emp Adams Clothes Shop h247 Grandview
" Harold K USA r131 Pleasant
" Hattie M wid John W h227 School
" Henry B (Josephine M) sand & gravel dlr h102 Oaks
" Leon A car insp Rut RR h115 Union (8)
" Leon H painter r304 Union
" Martha D Mrs hskpr 1014 Main r do
REYNOLDS R C CO complete home furnishers 353-359 River Troy N Y tel Troy 3860
" Richard L USN r131 Pleasant
" Robert J (June) h Woodford rd
" Robert J (June) (R&H Electric Co) h rear 1083 Main
" Ruth E student and opr NET&TCo r131 Pleasant
" Wilfred J (Edna M) elec h131 Pleasant
Rhinsmith Delmar (Edith) emp NET&TCo h301 Depot
Rice Clark S (Lillian M) caretaker h Ethan Allen Highway RD2
" Florence wid Frank h Coleville rd RD2
" Florence r Town Farm
" Frank farmer h Ethan Allen Hway RD2
" Fred S jeweler 121 North h206 Weeks
" George W retired h Ethan Allen Hway RD2
" John emp B Mills h Hicks rd RD1
" Kenneth farmhand Hall Farm h Park NB
" Lillian emp Albany NY r Water NB
" Lincoln carp r South Stream rd RD2
" Mark E (Lydia) lab h10 Grant
" Marian (Olive) r N Bennington
" Mary E bkpr First Nat Bank r Clark S Rice RD2
" Mary F hskpr r323 Silver
" Nellie Mrs emp E-Z Mills Bennington h Water NB
" Raymond (Regina) mech W H Eddington h141 Ben Mont av
" Stearns emp BPBF h323 Silver
" Stephen farmer r Frank Rise RD2
" William H (Edith M) gardener 802 Main h127 Beech
Rich Claude A (Blanche P) asst judge Bennington County h114 Imperial av
" Hiram emp C Vt Elec Co h Upper Main NB
" Margaret wid Frank h4 Houghton NB
" Mary Mrs h715 Union
" Max W (Letitia M) emp HTC Mfg Co r4 Houghton NB
Richard Alcide G (Barbara) carp h Water NB
" Charles (Velma) mech r260 Ben Mont av
Richards Dominic retired h Park ext
Richfield Service Station Joseph A Seger prop gas and oils Hunt c Depot
Richmond Ethel M librarian Williamstown Mass h312 Safford
" Harriet h 312 Safford
Rickert Arthur R (Mabel G) emp C Cooper Co h509 Gage
Riel Edward C (R Anna) emp Putnam Mem Hosp h331 Elm
Riemann Harold W (Marion) upholstering supt HTC Mfg Co h College NB
Reinhardt Ella wid Henry h212 Branch
Rigatti Ferucio (Geneva) lab Valentine Mill h119 Putnam
Riley Bert C (Maude A) h232 Bradford
" Edward F h207 Division
" Franklin A (Elizabeth A) emp Albany NY r207 Division
" Margaret emp David Cummings Inc h311 Gage
" Mary Mrs emp Ben-Mont Papers Inc h239 Park

The S. B. Dibble Lumber Co. [Inc.]
EVERYTHING IN THE LINE OF LUMBER AND MILLWORK
174 STATE STREET PHONE 158 NORTH ADAMS, MASS.

GOODWIN FARM EQUIPMENT
POWNAL CENTER, VT.
John Deere Quality Farm Equipment
TEL. POWNAL 3221

Riley Philip F Jr(Alice)(Pratt & Riley)h208 Park
" Rena wid Francis J emp Putnam House h203 Bradford
" Thomas r311 Gage
" William A (Claudia) elec h Gov Robinson av
" William J emp Bijur Corp r W A Riley RD1
" —see Reilley
Ripley Catherine (Mrs Henry) h166 North
" Frank retired r Frank Bleau NB
Ritchie Block 469 Main
Riverside Cafe Ralph Bortell prop 716 Main
Rizio Clara L bkpr 402 Main (1) r201 Union
Robare Leon A emp Ben-Mont Papers h132 Putnam
Robb Frederick (Amy) retired h12 Bank NB
Robbins Kenneth K (Margaret D) retired h Houghton NB
Roberts Arthur E (Arline C) purchasing agt NCCo Inc res Shaftsbury
" Bessie wid Lester h Water NB
" Geneva L Mrs emp Polygraphic Co h200 Depot
" Helen emp Polygraphic Co h205 North 3H
ROBERTS IVOR (Margaret) emp E L Sibley Co and v-pres Monument Motors Inc h207 Bradford
Robinson Ann nurse r Water NB
" Arthur F (Anna) emp Fillmore & Slade h Locust rd Raynes cor dist
" Barbara nurse r Locust rd RD1
" George A (Mary) emp HTC Mfg Co h Locust rd RD1
" Gilbert F retired r327 Elm
" Helen E (Mrs William C) insp Ben-Mont Papers h113 Main
" Jean M student r Water NB
" Kenneth K (Hilda) mech Peck's Garage h N Bennington Box 77
" Mary wid William C h150 Scott
" Nellie wid Herbert h S Stream rd RD2
" Ralph R r Locust rd RD1
" Raymond supt Hall Farm h Park NB
" Walter L (Mabel B) emp Warner Mfg Co h S Stream rd
" William C (Helen) emp Miller's Mkt h113 Main
Rock Anthony J (Edith) retired h1010 County
" Ella (Mrs Louis) emp Sears Roebuck and Co h Barney RD2
" Louis (Ella) mill opr h Barney rd RD2
ROCKWOOD AGNES E city editor Bennington Evening Banner r208 Maple
" Arthur W retired h916 Main
" Burt (Patricia F) clk Howard C Estes h121 Pleasant
" Elizabeth L r916 Main
" Jennie wid David emp 709 Main h206 Grove
" Margaret M wid Henry F h325 Weeks
" Mary H h208 Maple
" Nellie h110 Prospect
ROE ERNEST (Marie M) accountant T A Carpenter & Sons h275 Union
" Virginia A student r275 Union
Rogers Florence C (Mrs Ralph R) emp B Mfg Co h161 Ben Mont av
" Frances N Mrs h151 Mill
" Francis (Dorothy) waitress Weeks Bros Rest r309 Main
" George r161 Ben Mont av
" George D (Irene P) elec 114 Dewey h do
" George J (Ruth V) emp E-Z Mills h129 Beech
" John emp B Banner h237 North
" Joseph C painter r334 School
" Ralph R (Florence C) emp B Mills h161 Ben Mont av
" Ruth V (Mrs George J) emp E-Z Mills h129 Beech
" William J comm agt Tide Water Oil Co res Middlebury
" William R (Dorothy) emp B Mills h345 South
Roi—see Roy also King
Rolfe Castner (Mariana) retired h West rd
" Harry J r West rd
Roller Frederick E (Marie C) painter h Mechanic NB
Rollins Carroll J (Dorothy) emp B Mills h314 County
" Dorothy (Mrs Carroll J) emp Ben-Mont Papers h314 County
" Harold emp NCCo r205 Bradford
Romero June asst dir Nursery School Bennington College res Arlington Vt
Rood Edward E Jr (Catherine) emp B Mill h100 Main
" Edward E Sr retired r100 Main
" Edward E 3rd emp Providence RI r100 Main
Root Henry G (Marjorie E) retired h144 Union
" John D r144 Union
Rose Carl (Blanche) emp Schenectady N Y h Lyons dist RD2
" Cora Mrs h N Bennington rd RD1
" George emp Warner Mfg Co r922 Gage
" George C (Lena) mason h922 Gage
" Gordon R (Marjorie) emp Warner Mfg Co h108 Chime
" Levi L (Louise C) emp B Mills h223 Division
" Marjorie (Mrs Gordon R) emp E-Z Mills h108 Chime
" Nelson L emp E-Z Mills h South ext RD1
" Mary credit mgr MW&Co r112 South
" Robert emp E-Z Mills r108 Scott
" Willard M (Katie G) mason and farmer h South ext RD1
Rosemary Beauty Salon The Mrs Rose I Sweet prop 30 E Z NB
Ross Alpherie emp H W Myers & Son r309 Main
" Charles A (Agnes C B) jan Polygraphic Co h Church c Bank NB
" Henry W carp r Church c Bank NB
" Lucretius H (Salome B) physician 507 Main h do

W. H. Wills Insurance Agency, Inc.
Phone 500
BENNINGTON, VT. *Insurance - Real Estate*

" N Louis emp Victory Bakery r252 Ben Mont av
" William emp D Cummings Inc r107 Pleasant
Roucoulet Agnes (Mrs Fred F) emp HEBCo h822 Gage
" Fred F (Agnes) emp HEBCo h822 Gage
" Lena emp E-Z Mills h127 Union
Rousseau Arthur (Adeline B) jan Town Hall h258 Ben Mont av
" Arthur J (Rose) emp Ben-Mont Papers h119 Congress
" Charles retired h234 Ben Mont av
" Ernest (Flora L) barber shop 133 North h208 Lincoln
" Hilavie J (Antonette) emp Arlington h108 River
" Julien (Helene C) emp Ben-Mont Papers h129 Depot
" Lawrence J (Lillian M) emp Cummings Mills h262 Mill
" Lucille emp Bijur Corp r208 Lincoln
" Robert (Fay) emp Gulf Station Hunt c Mills r258 Ben Mont av
" Rose (Mrs Arthur J) emp E-Z Mills h119 Congress
" William P (Alice) weaver Old Bennington Weavers Inc h230 Ben Mont av
" —see Brooks
Rowe Carl emp Warner Mfg Co r Wallie Rowe RD2
" Chester emp Warner r Wallie Rowe RD2
" Wallie (Helen) lab h Branch ext RD2
Rowland Harriet A h213 Maple
Roxy Cleaners & Dyers Mrs Edith M Turner mgr 452 Main
Roy Adelard (Martha H) r208 Silver
" Alfred (Ellen C) h522 South
" Alfred J (Amelda) emp David Cummings Inc h4 Carrigans Lane
" Bernadette wid Oliva h318 Gage
" Cecile M (Towne Beauty Salon) r318 Gage
" Edward S emp H T Cushman Mfg Co r220 Ben Mont av
" Eugene P r220 Ben Mont av
" Francis C r318 Gage
" Marcien L (Mary Ann) mach h108 Norton
" Regina B emp B Mills h220 Ben Mont av
" Rene A emp C Vt PSCorp r Carpenter Hill RD1
" Robert J mgr Atlantic & Pacific Tea Co r Carpenter Hill RD1
" Theresa R emp Eva's Beauty Salon r Carpenter Hill rd RD1
" —see King
Royce Leslie farmhand h Branch ext RD2
" Lyman E retired h320 Silver
Rudd Bertha wid Henry E r William H Barber Hicks rd RD1
RUDD BESSIE L wid Maurice E h113 Grandview
" Elizabeth M Mrs emp Valentine Mills h616 Main
" Howard H bkpr r203 Pleasant
" Jane E sec B College r113 Grandview
" Joseph (Helen) emp King Reid Shows h315 Safford
" Joseph (Marion) elec h224 School
RUDD MAURICE E CO electrical contractors 475 Main Howard G Griffin mgr see p 34
" William H (Marion L) (Bennington Elec Service Co) r224 School
Rugg Arthur P retired r Ernest W Flanders
" Lulu A wid C Edward h N Bennington rd RD1
RUSKIN ABE (Esther) taxi service 444-446 Main and prop Ruskin The Mover h Leonard
RUSKIN THE MOVER Abe Ruskin prop trucking local and long distance moving 444-446 Main tel 702 see p 71
Russell Amy (Mrs Percy S) emp E-Z Mills h316 School
" Arthur emp T A Davenport & Son r804 Gage
" Charles A USAAC r804 Gage
" Charles A Jr slsm r804 Gage
" Clarence watchman Fairdale Farms Inc r316 School
" Donald cook r107 Pleasant
" Elwood A (Verna P) emp Rut RR h205 County
" Fred C emp McCullough Farms h23 Bank NB
" Jean E waitress r310 Silver
" Katherine wid Harry M h420 South
" Leland emp H M Tuttle Co res N Pownal
" Percy S (Amy) foreman E-Z Mills h316 School
" Verna P (Mrs Elwood A) emp E-Z Mills h205 County
RUSSELL WILLIAM A (Elizabeth) office mgr Williams & Bugbee h411 Gage
" William B (Delia) shipper 212 Gage h209 Maple
Rutland Railroad Bennington & Chatham Div Harold N Hurley gen agt passenger station Depot c River freight dept County
" R R Freight House Terrence J Lanigan gen agt off Houghton NB
" Railroad Station Terrence J Lanigan agt Main NB
Ryan Bernard F (Mildred) asst postmaster r Jefferson c Herson av

ART WARD'S MOTOR SALES
KAISER - FRAZER
SALES AND SERVICE
150 BenMont Ave. Phone 1105-R BENNINGTON, VT.

Clyde Peck's Garage CENTURY TIRES
Long Life Guarantee
155 NORTH STREET TEL. 990 BENNINGTON, VT.

Ryan Gordon E emp Ben-Mont Papers Inc r110 Scott
" Henry J (Martha) emp Ruskins h Church OB
" J George (Martha A) emp H M Tuttle Co h303 Gage
" J Harold (Rose L) carpenter h228 Grandview
" John (Catherine) painter h207 Depot
" John J (Charlotte) emp Pownal h114 Rollin
" John J (Marion) elec h132 Main
" John J (Elizabeth P) brick layer r Mrs Mary Powers
" Joseph P (Margaret) (DesLaurier & Ryan) h106 Dewey
" Lena wid Thomas F h212 Branch
" Martha (Mrs George J) emp Ben-Mont Papers h303 Gage
" Mary Mrs sten Ben-Mont Papers r106 Dewey
RYAN PATRICIA mgr Montgomery Ward & Co r204 North
RYAN ROSE L (Mrs J Harold) asst to comptroller Bennington College h228 Grandview
" Thomas student r104 Valentine
" Thomas P (Julia) emp Adams Clothes h104 Valentine
" William A USN r333 School
Ryea Mary wid Gordon emp 43 Monument av OB r do

SACHLOS ELLEN student r107 Adams
" Gus G (Andomahy) prop Bennington Cleaners Dyers & Tailors h107 Adams
Sacred Heart School Sisters of St Joseph in charge Sister Mary Edward prin rear 307 School
Safford Earl (Ethel) emp NCCo h Park ext NB
" Ethel (Mrs Earl) emp Newman h Bank ext NB
Salem Charles clk Salem Mkt r809 Main
" Elizabeth clk Salem's Mkt r819 Main
" George clk Salem's Mkt r819 Main
" Henry clk Salem Mkt r809 Main
" Louise clk Salem's Mkt r831 Main
" Minnie wid George prop Salem's Market h819 Main
" Solomon clk Salem's Mkt r819 Main
Salem's Market Mrs Minnie Salem prop 831 Main
Salmon Asahel (Marie) emp HTC Mfg Co h Greenwich NB
" Ransom (Dagmar) emp H P McCullough h School NB
Salvadori Max (Joyce) inst Bennington College r do
Salvatore Audrey J cadet nurse r111 Jefferson av
" Eleanor M r111 Jefferson av
" Mark (Frieda) custodian Gen Stark Theatre h111 Jefferson av
Sanborn Lorenzo D (Gweneth) emp A S Payne Inc h Main NB
Sanders Charles (Nellie) lab r176 S Branch
Santini Emilio (Adele L) r311 Prospect
Santo Carl N (Florence) mach h229 Division
" Pasquale (Irene) artist h224 Dewey
" Violetta C clk C Vt PSCorp r224 Dewey
Saponi Antonio (Martha) gardener Fillmore Farms h Town Mountain rd RD1
Sargent Daniel R (Isma F) h228 Washington av
Saunders Bert H (Ida) farmer h311 South
" Charles H prop Powers Delivery r Water NB
" Claudia E Mrs h Water NB
SAUNDERS CLIFFORD A (Janet B) prop Blue Line Garage h117 Dewey
" Edward C prop Powers Delivery r Water NB
" Ida (Mrs Bert H) tourist home 311 South h do
" Janet B (Mrs Clifford A) bkpr F W Woolworth Co h117 Dewey
" Jay (Margaret L) emp Ben-Mont Papers h104 Union
" Nellie Mrs emp Polygraphic Co h830 Main
Sausville Anna wid Edward A prop Columbia Hotel h135 Depot
" Andolphus (Bernadette) emp BWPCo h235 Maple
" Amanda wid Joseph h228 Park
" Charles A (Delia) emp Ben-Mont Papers h118 Dewey
" Charles J (Dorothy) emp Gen Stark Theatre h128 Beech
" Clarence USN r118 Dewey
" Edward J (Adeline) emp Columbia Hotel r234 Ben Mont av
" Elizabeth (Mrs Elmer) emp Dr N D Himes h125 Depot
" Elmer (Elizabeth) emp RR Freight House h125 Depot
" Frederick M (Dorothy M) emp B Mills r William E Colvin NB
" Frederick M Jr USN r 115 Gage
" George W emp F&W Body Shop res Pownal
" Harold J (Margaret) emp city h117 Gage
" Irene nurse Putnam Mem Hosp r118 Dewey
" Joseph D (A Mary) painter Williamstown Mass h107 Gage
" Leona H nurse Dr W H Browning r118 Dewey
" Louis F (Margaret A) h319 South
" M Jane emp Economy Store r107 Gage
" R Alma town selectmen's agt r107 Gage
" Robert A (Geraldine T) mgr Monument Air Service and prop Bennington Airport r200 Dewey
" Theodore J (Catherine) emp Ben-Mont Papers Inc h Lyons Dist RD2
Savage Hiram G (Ruth) slsm Ralston Purina Co h110 Imperial av
Saville Rebecca emp Robert Ries & Co h110 Charles
Savings Bank Block 402 Main



Cadillac - Chevrolet
SALES AND SERVICE
W. H. EDDINGTON



239 MAIN ST. TEL. 1005 BENNINGTON VT.

Sawtell Glennie C hskpr Mrs Isabelle Cushman r do
Sawyer Albert (Eunice) lab h off Fillmore
" Daniel (Catherine) emp NCCo h140 Ben Mont
" Minnie Mrs h206 Ben Mont av
" Minnie Mrs h243 Elm
" Sylvia r206 Ben Mont av
Scarey Daniel (Ellen) h Scarey lane Hinsdillville NB
" Mary Agnes sec John F Lorengan res NB
Schaaf Joseph A (Mary) emp B Garage h Dunham
Scharack Anne sec B College r do
Schiemenz Adolph F (Margaret) h110 Spring
" Adolph J r110 Spring
" William F (Irene) emp B Mills h113 Spring
Schmidt Leeta Mrs emp Polygraphic Co r North st ext
Schneski Andrew J (Helen S) USA r228 Putnam
Schnoop Allie E emp Ben-Mont Papers r PO Sourcliffe NB
Schocket Joseph (Ida) prop Bennington Auto Wrecking & Junk Co h325 Safford
SCHOOLS—see Bennington town and village of schools and p 40
Schramm Alice K clk F W Woolworth Co r 703 Main
" George K emp NCCo r703 Main
" Gladys wid George M h703 Main
" John H (Catherine) spinner h339Safford
" Joseph M mech r703 Main
Schwenk Anthony F v-pres-chr board Bennington County Savings Bank res Brattleboro
Scott Charles F (Beatrice A) USA r219 Dewey
" Daniel S student r109 Lyons
SCOTT FRANK H pres-sec A H Winslow Inc r207 Dewey
" House The S A Patterson prop rooms 324 Pleasant
" Jennie r618 Main
" John C (Bessie) emp David Cummings Inc h109 Lyons
" Marian wid Hubert nurse r317 Pleasant
SCOTT MARTIN W (Maude K) treas A H Winslow Inc h215 Pleasant
" Mary h618 Main
" Royal (Anita) (Hamburg Hell-O) r Overlea Inn
" Royal H (Anita I) (Hamburg Hell-O) h Mechanic ext NB
Scottie's Wayside Inn William H Morse prop 722 Main
Scranton James (Irene) truck driver h Upper Main
Scribner Russell D (Verner K) emp Ben-Mont Paper h133 Elm
Scriven Bessie R r116 Safford
Scrivens Eugene G emp Ben-Mont Paper r3 Bradford pl
" George W (Marguerite T) emp HEBCo h3 Bradford pl
" Minnie emp A S Payne Inc r712 Main
Scullary James J (Rita D) mill opr r219 Dewey
Seale Chauncey W (Mildred B) emp Ben-Mont Papers Inc h103 Putnam
" Robert student r103 Putnam
SEARS ELEANOR office mgr Valentine Mills h136 Park
" John E (Margaret) emp C Cooper Co h111 Putnam
" Lawrence H (Lena) emp David Cummings Inc h110 Pratt
" Mary B emp E-Z Mills h217 Beech
" Robert (Cora E) emp B Mills h Park st ext RD2
" Roebuck and Co Mrs Betty Vince mgr catalogue order office 426 Main
" William E (Anna) farmer h Woodford rd RD2
Seaton Ernest B emp B Mills r122 Morgan
" Thomas B emp Old Bennington Weavers res RD2
SECOND CONGREGATIONAL CHURCH Rev Hugh A Gillis pastor Main c School tel 882 see p 23
Segal Murray R (May) mgr The Shoe Box h614 Main
Selective Service Local Board No 2 Mary E Clark clk State Armory 302 South
Senecal Bessie emp NCCo r118 Pratt
" Charles D (Pauline A) mech E-Z Mills r3 Valentine rd
" Clifford J emp Stark Theatre h rear 1083 Main
" David farm hand r Pleasant Valley RD1
" Earl J (Flavian) carp h Woodford rd
" Edgar farmer h Pleasant Valley RD1
" Edwina wid Edgar r206 Union
" G Francis emp B Brush Co r124 Burgess rd
" George (Lorraine) com farmer h124 Burgess rd
" Henry farm hand r Pleasant Valley RD1
" Lewis (Henrietta) emp HEBCo h126 Scott
" Richard farm hand r Pleasant Valley RD1
" Theresa A wid George r Clifford Senecal
Severance Lester F emp American Coffee Shop r151 Mill
Seymour Blanche wid Henry W hskpr 124 Elm h111 Safford
" John B emp B College h216 Branch
" Wilfred H (Edna) emp HEBCo h305 Safford
Shady Lawn Inn Andrew Lemieux prop 505 Gage
Shaffe Joseph Y (Sarah R) prop Joe's Clothes Shop h229 Union
Shakshober Jacob J county clk and lawyer 207 South h307 do
Shalala Anna Mrs emp E-Z Mills h210 Valentine

John F. Lonergan General Insurance
REAL ESTATE
439 MAIN STREET PHONE 965-W BENNINGTON, VT.

Shanahan Edward C (Mary) emp Walbridge Co h124 Adams
" Henry J (Marjorie) meat cutter h121 Park
" Jeannette (Mrs William F Jr) emp The Knotty Pine h123 Park
" Martin supt St John Baptist Cemetery r Mrs Mary Powers NB
" William F (Martha) (W F Shanahan) h211 Gage
" William F Jr (Jeannette) prop The Knotty Pine h123 Park
" William T (Anna M) clk Rut RR h508 Gage
Shantley Hazel wid Charles H tourist cabins N Bennington rd h Locust rd RD1
Shapiro Daniel (Annette) tchr B College r do
Sharkey Floyd W (Lillian C) emp Bijur Corp h118 Pleasant
" Lillian C (Mrs Floyd W) emp Bijur Corp h118 Pleasant
Sharp John U (Katie) crate mkr h16 Pleasant
Shaw Harold mgr-dir Bennington Drama Festival (Inc) r134 Union
" Mabel L Mrs emp BMP h Beech ext RD2
" Margaret wid Fred r Warner Nursing Home
" Mary instr B College r do
" Raymond (Martha M) truck driver Shell Oil Co h166 North
" Stanley P (Helen M) bus driver h10 Greenwich NB
Shea Donald F USN r321 Elm
" Elizabeth V r7 Valentine pl
" Donald F r321 Elm
SHEA EUGENE J JR (Ruth) pres-trust officer First National Bank h107 Elm
" James J (Frances) welder h Park NB
" James S student r321 Elm
" Jennie Mrs emp B Mfg Co h6 Valentine pl
" Joseph retired r1009 Main
" Joseph A Jr (Ruth B) ins agt H E Dill h21 Bradford pl
" Robert F (Jessie) carp h1009 Main
" Thomas F Jr (Mary) emp Old Bennington Weavers h8 Valentine pl
SHEA WILLIAM B (C Blanche) cashier asst trust officer First National Bank, treas Henry Putnam Memorial Hospital and town treas h321 Elm
" William B Jr physician 339 Main r321 Elm
SHEARER ARAX R MRS prop The Arax Shop h108 Spring
Sheehan Thomas F (Mary F) slsm Socony r West NB
Sheehy Anna M r107 Grant
" James J emp C Cooper Co h107 Grant
Sheldon Orlo H (Sarah B) mech h Hicks rd RD1
SHELLY MARY JOSEPHINE director of admissions and student personnel Bennington College h College Campus
Shepard Philip Jr mech B Mills h118 Pleasant
Sheppard James (Annie B) retired h Branch ext RD2
Sheridan Paul F (Thelma S) clk A&P Tea Co h South ext RD1
Sherman Arthur F r Frank A Sherman
" Clyde C (Alice A) emp Tuttle's r206 Gage
" Frank A (Margaret E) baker Victory Bakery h Ethan Allen Hway RD1
" Robert H (Elizabeth M) carp h5 Valentine pl
" Scott E (Annette) carp h109 Safford
Sherwood Fred caretaker h off Water Hinsdillville RD1
" Minnie r N B
" Robert W (Sue H) foreman H M Tuttle Co h240 Grandview
Shesler Elmer G (Erma) emp NCCo h134 Imperial av
Shields Ann sum res Woodford rd RD2
" Harriet sum res Woodford rd RD2
" Helen wid Howard H h Walloomsac OB
" Juliett M sum res h Walloomsac OB
" Thomas r Vt Soldiers' Home
" William L sum res Woodford rd RD2
Shimlintzky David shipping clk B Brush Co r120 Jefferson av
" Dorothea r120 Jefferson av
SHIMLINTZKY HAROLD past pres Fraternal Order of Eagles h120 Jefferson av
" Sylvia r120 Jefferson av
Shippee Allen E eng C Vt PSCorp r126 Adams
Shippey Clarence L (Blanche) emp BWPCo h102 Coolidge av
" Harry E (Loretta) emp BMP h221 Bradford
" Robert (Marion) emp BMP r114 County
Shoe Box The Murray R Segal mgr 355 Main
Short Harry L (Cecile) painter h Lyons dist RD2
Shram—see Schramm
Shultz Dexter G (M Lillian) mach h Haynes Cor rd RD1
" Elmer E (Carrie) painter h114 Branch
" Elmer H (Mildred R) emp BMP h119 Branch
" Seymour G (Marjorie) emp Cliffofd Atkins h112 Branch
Shuster H Dr h Catamount La OB (sum res)
SHUTTS F RAY (Dorothy) supt Valentine Mills r RD2
Sibley Ann H student r207 Silver
" Dorothy Mae cashier NET&TCo r231 Depot
" E L Mfg Co Inc machine shop Tarrant L Sibley pres 222 Main
" Edward (Lois) h103 Union
" Ethel G h810 Main
" F Haviland (Doris) priority Annalist War Prod Bd Mont h207 Silver
" Harriette B student r207 Silver
" Tarrant L (Bertha S) pres E L Sibley Mfg Co Inc h306 Prospect
" William h231 Depot
Signori Frank (Delima) emp HTC Mfg Co h202 Ben Mont av
Sigwirth Earl V (Florence) weaver h229 Maple

W. H. Wills Insurance Agency, Inc.
Phone 500
BENNINGTON, VT. *Insurance - Real Estate*

" Florence (Mrs Earl V) emp NCCo h229 Maple
Silver Charles F (Eva G) custodian PO h713 County
" Edward USA r201 Branch
" Edward R (Margaret) emp BPD h201 Branch
" Eva G (Mrs Charles F) beautician 713 County h do
" Francis emp BPBF r201 Branch
Simmons Allen student r40 Main NB
" Arthur (Theresa) emp Bijur Corp r117 Elm
" Frederick M (Marjorie) maint eng B College h Main NB
" Herman M (Marcia) plumber h40 Main NB
" William B (Madeline) emp Rut RR frt house h Main NM
Simonds Edward P (Rena) clk M F Powers h Hawks av NB
Sinay Frank A carp 140 McCall h do
SINCLAIR HOMER asst to pres Ben-Mont Papers Inc r226 Main
SINCLAIR RONALD V B (Doris V) prop The Bennington Bookshop and sec Community Nursing Service and treas Victory Locker Inc h339 Elm tel 868-W
" Warren E (Julianne M) emp Hoosick Textile Inc h147 Ben Mont av
Sisco Marjorie R wid Harry J beautician 439 Main h125 Elm
Sister Mary Clotilda superior Sisters of St Joseph and prin St Francis de Sales Academy r181 North
SISTER MARY ROSE superior Little Flower Convent and superior St Joseph Business School r194 North
Sisters of St Joseph Sister Mary Clotilda superior 181 North
Skoblow Marie Mrs emp E-Z Mills h302 Pleasant
Slattery Leo J lab r509 County
" Mary emp NYCity r509 County
" Thomas H emp H W Putnam Mem Hosp r509 County
" Veronica Mrs emp NCCo h113 Union (1)
" William P guard NCCo r420 South
Sleeman Charles (Rose) prop Vt Syrup Co h714 Main
" Charles Jr student r714 Main
" George A student r131 Bradford
" James appr carp r710 Main
" Joseph (Mabel) carp h710 Main
" Lillian M emp Polygraphic Co NB r131 Bradford
" Mary A (Mrs Sollwan) mill wkr h131 Bradford
" Richard A student r131 Bradford
" Sollwan (Mary) grocer 800 Gage h131 Bradford
Sloat P Burton (Myrtie) emp C Mfg Co h306 School
Slocum L Evelyn h115 Union
Small Carson emp Troy NY r119 Main
" George E (Isabella J) harness mkr and auto tops 108 Soule h119 Main
" Janet E nurse Concord NH r119 Main
" Margaret I singer r119 Main
" Marion r165 Morgan
Smith Charles (Nora) instr B College r do
" Charles C (Nina W) h Upper Main NB
" Clara L emp Polygraphic Co h635 Main
" Edna (Mrs Harold P) emp Nat Carbone Co h138 Scott
" Eleanor D Mrs h122 Burgess rd RD2
SMITH ESME A C mgr New England Telephone and Telegraph Co res Rutland
" Forrest R (Grace) farmer h Morgan ext RD2
" Frances Janet student r18 Main NB
" Fred (Catherine) emp James S Dennis h97 Monument av OB
" Gertrude Mrs r Mrs Marion White NB
" Grace Mrs h211 Union
" Harold P (Edna) emp Vt G&LCorp h138 Scott
" Hazel emp Mack Molding Arlington r209 County
" Helen emp E-Z Mills h206 School
" James prop Smith's Bakery r802 Gage
" James W spinner h118 Pleasant
" Jeanette libr McCullough Mem Library r F A Kenyon NB
" John I (Mary S) mach C Cooper Co h1023 Main
" Lafayette farmer h off East rd RD2
" Lawrence C (Dorothy D) slsm H J Heinz Co h255 Union
" Leolita Mrs nurse Putnam Mem Hosp h do
" Lila M hskpr 6 Gage pl r do
" Lila J emp SR&Co res NB
" Lottie Mrs nurse 743 Main r do
" Margaret T Mrs emp E-Z Mills r605 Gage
" Mary E wid August h310 Silver
" Mary S (Mrs John I) emp E-Z Mills h1023 Main
" Murdock C (Margaret D) osteopathic physician 439 Main (7-9-11) h Crescent blvd
" Noble E (Alice F) teamster h629 Main
" Olin C (Phyllis) emp OHPSCorp h133 McCall
" Olin Scott r133 McCall
" Patrick M (Mae E) knitting foreman D Cummings Inc h229 Washington
" Ralph R (Darline L) div eng NCCo h Coulter
" Raymond J (Marjorie) emp Crawford & Wright h125 McCall
" Robert K (Maude A) mach HEBCo h110 Observatory
" Robert M emp Warner Brush Mfg Co r207 Branch
" Ruth E Mrs h Park ext RD2
" Sarah wid Nathan F h224 Union
" Thomas R (Ruth G) retired h116 Putnam
" Walter J emp Keough Bros res inq do
Smith's Bakery James E Smith prop 201 Gage
Snow Bessie M emp HEBCo r806 Gage
" Frances L emp HEBCo r122 Coolidge av

Roy C. Lampman

DODGE—PLYMOUTH

CARS AND "JOB RATED" TRUCKS—Dealer Bennington County

POWNAL CENTER, VT. TEL. 2611

Snow Frank W(Hazel)maint elec Ben-Mont Papers Inc h138 Burgess rd RD2
" Jennie wid Albert F r225 Bradford
" Leon E (Viola) emp Shaftsbury h105 Paddock pl
" Lucinda Mrs h806 Gage
" Pauline N Mrs emp E-Z Mills h546 Main
" Reuben E (Agnes E) slsm Wayside Furniture res Wilmington
Snyder Gertrude emp E-Z Mills h830 Main
Socony Vacuum Oil Co Inc Guy Nido mgr gas and oils 127 River
Solomon—see Salmon
Somers John painter r107 Pleasant
Sorensen Alfred K emp B Mills r S L Sorensen
" William student r S L Sorensen
Soule Emma H wid Elijah r115 Pleasant
Sourdiffe Eugene (Mildred) asst foreman Mem Hosp h S Stream rd RD2
" Evelyn R emp Ben-Mont Papers r19 Mechanic NB
" Joseph E 3rd emp Ben-Mont Paper Inc r S Stream rd RD2
" Mildred E emp E-Z Mills r Mechanic NB
" Peter O (Viola M) emp Ben-Mont Papers h Mechanic NB
" Robert J emp Ben-Mont Papers r Mechanic NB
Southall Thomas Henry slsm W H Eddington h205 Grandview
South Shire Corp Real Estate Development pres Francis G Morrissey treas Charles Fienberg 447 and 469 Main
Spargo John (Mary) writer author and director-curator Vt Historical Museum h Monument av OB
Sparks Philip emp David Cummings Inc r107 Pleasant
Spaulding Cora H cashier Paradise Rest h312 South
Spear Charles H h244 Union
" Edwin E mgr A&P 300 Gage h323 Elm
" Harry r300 South
" Marion (Mrs Edwin E) nurse H W Putnam Mem Hosp h323 Elm
Speinburg Grace G Mrs emp C Mills h South RD1
Spencer Clyde W (Susie) retired h226 Park
" Glenn A (Hazel B) emp NCCo h320 Safford
" Herman S emp C Cooper Co r226 Park
" James (Virginia) emp Pownal h204 Beech
" Mary Mrs emp Bijur Corp h314 Safford
SPENCER ROBERT F REV pastor First Baptist Church h301 Pleasant
Spicer Florence (Mrs Franklin D) emp E-Z Mills h104 Fillmore
" Franklin D (Florence) emp E-Z Mills h104 Fillmore
" Henry E (Mary) emp Ben-Mont Papers Inc h126 Jefferson
Spinney Frederick B (Isobel) USMC h203 Pleasant
Spofford Avery (Joan) roofer h100 Chime
" Joan (Mrs Avery) emp E-Z Mills h100 Chime
" Lena (Mrs Roy) emp C Mfg Co h119 River
" Roy (Lena) emp W H Eddington h119 River
Sport Center Mitchell Kahwajy mgr 317 Main
Sprague Joseph prop Big Elms Garage res N Hoosick
Squier Willard H (Mabel) lab h Hawks av NB
Squiers Claude R (Adeline) emp Apex Insulators (Inc) h3 Division pl
Stackpole Edwin E Jr (Virginia H) chef Paradise Rest h35 Bradford pl
" May r300 South
" Virginia H (Mrs Edwin E Jr) clk W T Grant h33 Bradford pl
Stafford Frances R Mrs h108 Morgan
" Ronald C (Madeliene) auto mech h Gov Robinson av
Stahler Frank W (Larraine K) golf pro Mt Anthony Country Club h Convent av RD1
Stambaugh Robert P (Roberta A) emp NCCo h Water NB
Stanley Edith Mrs emp Ben-Mont Papers h128 Ben Mont av
" Elmer U (Edna D) emp Wright Way Laundry h29 Bradford pl
" Nora wid William tchr h Hall NB
Stanwood Marion E Mrs prop Overlea Inn h Mechanic NB
" Shirley r Mechanic ext NB
Stapleton Cordella wid Frank C cook Helen P Stokes h112 Putnam
STARK GENERAL THEATRE see General Stark Theatre
" Hose Co pres Edward E Spear v-pres Gerald J Moran sec-treas Charles Maranville foreman Edward E Spear 102 Pleasant
STARK MOLLY HOUSE Mr and Mrs C E Keeler props 1067 Main see p 54
Starkey Alice wid Joel r112 Elm
State Liquor Store Julius R Vallie mgr 349 Main
" Mutual Insurance Co Rutland local agts Hollister Insurance Agency 413 Main
STATIA HARRY W (Genevieve) v-pres Fraternal Order of Eagles h212 River
Stearns Frank L carrier NB PO h East rd RD2
STEEL HENRY M (Lucille) mgr Fillmore Farms Inc h Mt Anthony rd Old Bennington RD1
STEIN HYMAN (Irene) gen mgr Bennington Mills h122 Grandview
Stemp Francis (Florence R) emp HEBCo h113 Norton
Stephens—see Stevens
Stetson Evelyn G hskpr 211 Grandview r do
Stevens Efford F Jr (Grace M) emp B Brush Co h Leonard RD1

Long distance moving a specialty—Our vans can and will deliver the goods

CRAWFORD & WRIGHT

327 SCHOOL STREET TEL. 128 BENNINGTON, VT.

" Esther wid William M emp B College h Houghton NB
" George W (Jennie Bee) emp F Farms h Mt Anthony rd RD1
" Grace M (Mrs Efford F Jr) emp E-Z Mills h Leonard RD1
" Howard C (Mary) line foreman C Vt PS Corp h225 Dewey
STEVENS R B v-pres North Bennington Paper Mills res Greenwich N Y
Stewart Arthur (Georgia) mech h Water NB
" Floyd emp Eddington Garage h226 School
" Fred E (Mable) farmer h N Bennington rd RD1
" Georgia (Mrs Arthur) emp E-Z Mills h Water NB
" Harriet wid Addison h316 Silver
" Isabelle Mrs h663 Main
" Kenneth M (Ruby F) pntr 205 Dewey h do
" Mabel G beauty parlor 439 Main (13-14) res Northville NY
" Rita emp E S Nichols Store h114 Safford
" Robert taxi driver r114 Safford
" Sarah (Mrs Thomas) emp NCCo h222 Grove
" Store The Herbert F Dumas prop groceries 111 River
" Thomas (Sarah) emp Eagles Club rooms h222 Grove
" Walter G r128 Pleasant
" —see Stuart
St Clair Cora wid Ernest hskpr 308 Silver r do
St Francis de Sales Academy Sisters of St Joseph in charge Sister Mary Clotilda prin 173-175 North
ST FRANCIS DE SALES CHURCH Rev Thomas J Henry rector 238 Main rectory 207 Main see p 27
STICKLES FRED (Daisy R) pres-treas Henry M Tuttle Co Inc h120 Imperial av
Stickney Rebecca B sec B College r do
Stilphen Benjamin L (Carla M) lawyer Sinclair Oil Corp h Walloomsac RD1
Stitt Margaret wid John emp Art Ward's Motor Sales r136 McCall
St John Joseph(Agnes M) mach Bijur Corp r231 North
ST JOHN THE BAPTIST RC CHURCH Rev William L Dignan pastor Houghton North Bennington see p 28
ST JOSEPH BUSINESS SCHOOL Sister Mary Rose principal 194 North see p 42
" Convent Sisters of St Joseph in charge 181 North
ST JOSEPH SCHOOL OF SECRETARIAL SCIENCE AND BUSINESS ADMINISTRATION 194 North tel 571 see p 42
Stockwell Olin C (Anna) retired h PO Bldg Main NB
" Silas E (Lila J) h700 Gage
Stolie George A (Emma) emp Hoosick Falls NY h Mt Anthony rd OB
Stone Edward L (Emma) lab h Branch ext RD2
" Eugene M USA r106 Warn
" Floyd M (Bonnie S) slsm Nat Bread Co Glens Falls NY h106 Warn
" Fred W Jr (Yvonne) h236 North
" Genevieve Mrs emp E-Z Mills h304 Grove
" House display house HTCMfgCo Water NB opp HTC Mfg Co NB
" Isabelle (Mrs Joseph H) clk HEBCo h130 S Branch
STONE JOHN R (Stella C) administrator H W Putnam Memorial Hospital h324 School
" Joseph G (Isabelle) emp HEBCo h130 S Branch
" Lois student r106 Warn
STONE MILL FEED STORE Clarence H Wood prop 171 North see p 48
" Nellie M (Mrs Peter G) emp B Mfg Co h123 River
" Peter G (Nellie M) shipping clk B Mfg Co h123 River
" Robert A student r236 North
" William (Margaret E) mill wkr h230 School
" —see LaPierre
Stoops John A mgr Arlington Theatre r223 Union
Stoppello James (Gaetana) h117 Putnam
Storey George r Mt Anthony rd OB
" John (Christina) retired h Walloomsac OB
" Margaret emp NCCo r Mt Anthony rd OB
Stortz Elizabeth M r329 South
Stow William P slsm r Locust rd RD1
ST PETER'S EPISCOPAL CHURCH Rev George Heald rector Pleasant c School see p 26
St Pierre Harvey carp h6 Gage pl
Stratton Asa C (Rose R) pntr h N Bennington rd RD1
" Carl (Alice) carp h951 Main
" Carl (Ruth E) carp h Park ext
" Daisy M wid Mortimer h304 Safford
" Elmer emp D Knapp r Robert Stratton RD2
" Esther Mrs h rear 1083 Main
" Frank emp E-Z Mills r Mrs Edna Stratton
" Gilbert teamster h off East rd RD1
" Herbert D carp r Park ext
" Henry r East rd RD1
" Lewis (Beatrice) carp h123 McKinley
" Marion (Mrs William) emp E-Z Mills h1009 Gage
" Norman (Mae) h East rd RD2
" Robert (Margaret) emp D Knapp h Branch ext
" Russell (Miriam) emp W L Bartus h East rd RD2
" William (Marion) mill opr h1009 Gage
Stream Charles (Martha) carp h Branch ext RD2
Street Thomas Rev (Kathleen C) pastor Old First Church Congregational h1 Monument av OB
" William C student r1 Monument av OB
Strever Joseph barber 43 Main NB res 106 W Bennington
Strobridge Norman (Helen) slsm Home Furniture Co h206 Valentine

C. H. CUTTING & CO. MEN'S AND BOYS' CLOTHING
Main cor. State St. NORTH ADAMS Furnishings, Hats and Shoes

Stroffolino George E (Hilda L) emp HTC Mfg Co h345 South
Strom John Edwin (Elizabeth A) acct E-Z Mills h308 Main
Strout Eleanor I clk B Banner r inq do
St Sinclair Warren E (Julianne) emp 155 North h147 Ben Mont
STUART FURNITURE SHOP Margaret J Stuart prop 487-491 Main see back cover
STUART MARGARET J prop Stuart Furniture Shop h1063 Main
Stuka Janet (Mrs John) emp Wright Way Laundry h231 Division
" John (Janet) emp Wright Way Laundry h231 Division
Stupplebeen Olin G J (Grace) emp Marcus Burrington Jr h LeBlanc
Suita Louis emp E-ZMills h228 Putnam
Sullivan John W (Mary) emp Drapers Woodford h328 Safford
" Mary (Mrs John W) emp John Evens h328 Safford
" Mary A h124 Lincoln
SULLIVAN ROY A (Winifred F) mgr editor Bennington Banner h301 Elm
" William H emp B Mills r179 North
" Winifred F (Mrs Roy A) payroll clk E-Z Mills (Inc) h301 Elm
Summers—see Somers
Sumner Cora (Mrs Lawrence) emp E-Z Mills h Ethan Allen Hway RD1
" Edward S (Mary) retired h308 School
" Elaine emp E-Z Mills r Cutler
SUMNER F WILLARD emp Charles Cooper Co and pres Fraternal Order of Eagles h Cutler
" Guy T (Gladys) emp village h116 Scott
" Lawrence (Cora) emp C Cooper Co h Ethan Allen Hway RD1
Sunset Farm Mrs Jennie Chandler prop rooms and camping grounds Ethan Allen hway
Surdam Hazel F r330 School
" John R retired h246 School
" Leslie M emp frt house Rut RR r246 School
" Milo E (Belle) mason h330 School
" Milton E (Madeleine) mason r Burgess rd RD2
" Robert W (Jeanette) stereotyper B Evening Banner h209 Pleasant
Susee Walter J (Earline E) emp Gay's Express res Woodford
Sutton Mary B (Mrs Raymond F) teller County National Bank h100 Barber
" Raymond F (Mary B) emp Warner's Mfg Co Inc h100 Barber
Sweet Alice wid Faultine L h South ext RD1
" Alice M r Water NB
" Carl L (Hazel) prop Sweet's Dairy Products h Pownal rd RD1 South ext
" Chester (Dorothy) emp B Mills h108 Holden
" Clover E (Rose I) emp Ben-Mont Paper Co h30 E-Z
" Clover E Jr (Martha) emp B Mfg Co r30 E-Z NB
" Daniel J (Francis) emp B Mills h106 Holden
" Edna (Mrs Edwin) emp NCCo h110 S Branch
" Edward truck driver r309 Main
" Edward J (Anna) truck driver h Water Hinsdillville NB
" Edwin E (Edna) h110 S Branch
" George R h305 Bradford ext
" Harold J (Sadie) garbage collector h Beech st ext RD2
" Richard A (Anna) USN h Farmer ext RD
" Rose I (Mrs Clover E) prop The Rosemary Beauty Salon h30 E-Z NB
" Shop The Eddie Petrelis prop conf 483 Main
" Stella F r Water NB
" Walter A (Ida E) emp Keough Bros h Prospect NB
Sweet's Dairy Products Carl L Sweet prop milk dealers Pownal rd South ext RD1
Swift Tena L h114 Adams

TALBOT CHARLES E (Rose) retired h227 Division
" Jeannette emp Nat Carbon Co r114 Soule
" Marie bkpr First National Bank r114 Soule
" Napoleon (Leda) gardener h114 Soule
" Rose (Mrs Charles E) emp Robert Reis & Co h227 Division
Talham Flora E Mrs emp HEBCo h120 Beech
Tatra Raymond E (Margaret M) emp CVPS h Park st ext RD2
Tatro Rena wid Frank r115 Prospect
Tauser Bernard (Berta) writer h125 Bradford
" Berta (Mrs Bernard) typist h125 Bradford
Taylor Alfred H (Marguerite) emp B Mills h120 Lincoln
" Bereniece M (Mrs Chester W) cashier A& P Tea Co h113 Imperial av
" Chester W (Bereniece M) emp Nat Carbon Co h113 Imperial av
" Gladys M cashier Putnam Mem Hosp r Mrs Louise Taylor RD1
" Louise B wid Roland J h South ext RD1
" Reuben W (Eva A) elec B Mills h314 Dewey
" Walter B (Lottie) farmer h South ext RD1
Teal David O (Rena M) emp Fairdale Farms Inc h West rd
Teen Town recreational canteen 209 South
Tefft Charlotte wid Siberia O reporter Bennington Banner h Upper Main NB
" Linton P (Anna) emp Ben-Mont Papers Inc h rear 614 Main
" —see Tifft
Telfore Richard M foreman E-Z Mills r176 North
Temple George r135 McKinley
" Hattie wid Glenn emp C Cooper Co h16 Greenwich NB
" Kathleen clk Benn Bus Terminal r16 Greenwich NB

W. H. Wills Insurance Agency, Inc.
Phone 500
BENNINGTON, VT. *Insurance - Real Estate*

TEMPLE WEBSTER S cashier County National Bank h605 Gage
TEMPLETON SYDNEY F MRS v-pres W H Myers Supply Co Inc res Scarsdale N Y
Terry Edward J (B Louise) emp Foster & Weller Auto Body Shop h120 Union
Tetreault Archilas (Rose) carp h Leonard
" Olivia L (Nora) emp Valentine Mills h Gov Robinson av RD1
" Richard F (Marguerite) emp Ben-Mont Papers h Pageant
" Rosemary student nurse r O L Tetreault RD1
Thayer Orsmand M (Marguerite A) emp B Mills h138 Ben Mont av
" Paul W (Grace D) artist h N Bennington rd RD1
Theadore John T Rev r212 Silver
Theberge Arthur J (Margaret M) emp Village h147 Dewey
" Margaret M (Mrs Arthur J) emp Nat Carbon Co h147 Dewey
Themelis Evelyn wid George r Pageant
" William G lawyer 422 Main h Pageant
Theverge Frank retired r118 Pratt
Thibodeau Alfred H r115 Gage
" Edward (Lucy) emp Ben-Mont Papers h 233 Park
" Fred (Anna) chauffeur Home Furniture Co h143 Dewey
" Fred Jr (Rose) emp Arlington r115 Gage
" Joseph A (Amelia) emp BWPCo r113 Dewey
" Laura Mrs dom 88 Monument OB r do
" LeRoy (Yvonne) slsm h510 Gage
" Robert J student r143 Dewey
" William E emp Richard Fonteneau r 143 Dewey
" Yvonne (Mrs LeRoy) emp E-ZMills h510 Gage
Thomas Barlow r208 Branch
" Cora wid Barlow emp Nat Carbon Co h208 Branch
" Elizabeth F tchr B Graded School h304 Pleasant
" Helen J r304 Pleasant
" John D (Jean A) emp E-ZMills h118 Safford
" LeRoy (Olive) emp Vt G&LCorp h130 Park
" LeRoy E (Ella N) emp Polygraphic Co h 114 Fillmore
" Lester emp BMfgCo h Bank ext N B
" Olive (Mrs LeRoy) emp Vt G&LCorp h 130 Park
" Richard E (Doris) prop Green Mountain Lumber Co and sales rep North American Lumber & Tire Co Inc h Monument Circle OB
" Theodore H (Clarice W) ins 215 Washington av h do
Thomayer Henry T (Alice) emp Springfield h207 Beech
" John J r207 Beech
Thommen Edward tchr Bennington College r do
Thompson Alex (Bertha R) foreman Gray & Foster h Bank ext NB
" Alevia wid George H r Fairview av OB
" Allen emp Ben-Mont Papers r218 Grove
" Charles W (Edith) com trav h Town Farm rd RD1
" Clem H (Minnie P) const eng r104 Grant
" Earl T (Bridgie) tree expert h204 Lincoln
" Ellen wid Alfred C h110 Booth ter
" Irene (Mrs Robert F) matron B Town Farm h do
" Jennie wid Bushnell r122 Beech
" John (Agnes) gdnr h Bank ext NB
" Judson E (Alice L) emp HEBCo h218 Grove
" Levi B (Frances) emp E-ZMills h S Stream rd RD2
" James theatre Bennington College r do
" Lucretia emp Ben-Mont Papers r204 Lincoln
" Ralph B (Gertrude M) mech William H Eddington h122 Beech
" Reginald (Emily) emp B Brush Co h Ethan Allen Highway RD1
" Robert F (Irene H) supt B Town Farm h do
" Robert L (Esther Z) h300 North
" Thelma P Mrs clk W T Grant Co r1057 Main
Thomson William M (Minnie E) supt E-Z Mills h Gov Robinson av RD1
Thrift Shop (Evelyn D Dragon) second hand 207 River
Thurber Ralph A (Irene) pres-treas Thurber's Garage Inc h106 Safford
" Ralph A Jr student r106 Safford
" Richmond B mech r106 Safford
Thurber's Garage Inc Oldsmobile Sales & Service Ralph Thurber pres and treas 334 Pleasant
Tidd Charles C (Celia E) emp Bijur Corp h 322 Safford
" Charles W (Gladys) testman NET&TCo h116 Jefferson av
Tide Water Oil Co William J Rogers comm agt Hunt n Depot
Tiernan Lawrence (Marion) emp C Cooper Co h252 Ben Mont av
Tietjen Barbara emp Mrs Lloyd's Studio r111 Imperial av
" Harry W (Minnie) pur agt E-ZMills h116 Imperial av
Tifft Floyd (Louise C) emp Rome NY r Upper Main NB
" Fred E (Mable B) retired h Gov Robinson av RD1

YE GIFT BOX JEWELERS Complete Line of Gifts
430 MAIN STREET PHONE 57-W BENNINGTON, VT.

Adams Clothes Shop
BENNINGTON, VT.

"Shoes ..Too"
Bennington's Most Popular Men's Store
Quality has no Substitute

Tifft Frederick B (Martha) emp Bijur Corp h314 South
" Leon (Nora) lab h235 Elm
" Orla L (Ella G) emp D Cummings Inc h Lyons Dist RD2
" Thomas L (Dolley) emp Fillmore Farms h Mt Anthony rd OB RD2
Tilford Ellen emp E-ZMills r108 Scott
" —see Telford
Tillson Edith M Mrs h125 Jefferson av
Tinkham Mattie A wid Orson N h207 Dewey
Tinney Elizabeth (Mrs Francis H) emp E-Z Mills h Main N B
" Francis H (Elizabeth) emp Cushman h Main N B
" Jean emp Polygraphic r Mrs Clara Beagle Bank ext N B
Titze Theodore (Nora) mgr Monument Inn h Fairview OB
Tobin Edward A physician 320 North h do
" Robert L (Zanie D) truck driver h LeBlanc av
" William emp Gen B Welling r LeBlanc av
Tomasi Andrew r122 Jefferson av
" Dominick (Rose) emp Pittsfield h130 Putnam
" Francis C (Doris) dentist 508 Main h900 do
" Marguerite r122 Jefferson av
" Marianna sec Carl H Ramm r122 Jefferson av
" Mary wid Charles h122 Jefferson av
Toner Frederick (Thelma G) emp Ruskin's h Woodard rd
Toombs George (Eva) die cutter Polygraphic Corp h145 North
Toomey Charles A (Kathleen E) plumber h Houghton N B
" Eileen B(Mrs Robert)phone opr NYT&T Co h606 Main
" Francis H r Town
" Frank r Town Farm
" Joan opr WUTelCo r185 Main
" John emp 4 Weeks Bros Rest r485 Main
" Kate wid Dennis r220 Park
" Kathryn A (Mrs Thomas P) prop Paramont Beauty Shop h485 Main
" Robert (Eileen) clk F W Woolworth Co h 606 Main
" Thomas P (Kathryn) carrier PO r485 Main
" William E (Ella M) barber shop 526 Main h333 Silver
Touchette Olive J Mrs h Norton
Tower Earle acct r126 Adams
Town Farm see Bennington town of
" Hill Filling Station William C Pineau prop gasoline and oils 109 Main
" Shop The H Glenn Remington mgr lingerie 444 Main
Towne Beauty Salon (Cecile Ray and Therese E Goodermote) 626 Main
" Dental Laboratory Earl R Towne prop 528 Main
" Earl R (Betty) prop Towne Dental Laboratory h528 Main
Townsend Adele wid George E mill opr h ext RD2
" Carl H emp BWPCo r302 Pleasant
" Charles (Charity) log cutter h224 Dewey
" Edna Mrs emp E-Z Mills h302 Pleasant
" Lucile M sten William H Wills Ins Agency h212 Pleasant
" Walter H emp HEBCo h1014 Main
Towslee Harold E(Marjorie E) emp E-ZMills h Pageant n Gov Robinson av RD1
" Joseph W (Anna S) route slsm Fairdale Farms Inc r West rd
" Murray L retired r315 Pleasant
Towsley Ella J wid William dressmkr 107 Valentine h do
" Howard (Isabel Mc) meter reader TSG&E Co h108 Congress
" Joseph (Anna) emp Fillmore Farms h Burgess rd RD2
" Schuyler E (Maude) emp Sibley Mach Shop h406 Gage
Trainor Edward O (Elizabeth V) pharmacist h942 Gage
Tremblay Eva wid Wm D h105 Putnam
" Neil (Rita) bldg cont 132 Lincoln h do
" Theresa emp Nat Carbon Co r105 Putman
Tripp Almeda wid Fred L h103 Dewey
" Cassie Mordecai C r Earl F Tripp RD2
" Earl F (Martha) emp Polygraphic Co h Branch ext
" Howard A (Rose) emp Long Island NY h121 Ben Mont av
" Myrtle J emp Coopers h208 Union
Trombley Alice B wid Samuel h283 Union
" Arthur F (Edith M) emp American Coffee Shop h202 Depot
" Clara L (Mrs Edward F) forelady E-Z Mills h1077 Main
" Edward F (Clara L) meat cutter F Grand Union Co h1077 Main
Trowbridge Frank M (Louise) tourists cabins Ethan Allen Hway RD2 h do
TROY SAVINGS BANK THE State c Second Troy NY see p49
Tschorn Frank H (Miriame E) supt buildings and grounds Bennington College h Mechanic N B
Tudor Emma h Monument av OB
" Esther (Mrs Howard) emp Ben-Mont Papers Inc h250 Ben Mont av
" Howard (Esther) milk peddler h Ben Mont av
Tully George F Jr (Noreent) slsm h263County

FAIRBANKS EXPRESS
TERMINAL NORTH HOOSICK RD.
Daily Service Albany, Troy, Bennington
Phone Bennington 650
HOOSICK FALLS, N. Y.

W. H. Eddington GOODYEAR TIRES
239 MAIN ST. TEL. 1005 BENNINGTON

Turgeon Alphonse (Mary L) emp OB Weavers h303 Beech
" Marie (Mrs Norman) opr NETelCo r303 Beech
" Norman (Marie) emp OB Weavers r303 Beech
Turner Clifford emp HTC Mfg Co h Mechanic NB
" Edith M Mrs mgr Roxy Cleaners & Dyers h315 Washington av
" Luometta Mrs h Woodford rd RD2
" May M Mrs h Lyons dist RD2
" Robert emp Nat Carbon Co h231 Grove
" Vanessa L Mrs emp Sears Roebuck and Co h231 Grove
" Venassa Mrs emp Raleigh's Rest h343 Safford
" William emp HTCMfgCo r315 Washington av
Turney Nina h Branch ext
TUTTLE HENRY M CO INC trucking baggage express and dealers in coal, fuel oil and mason supplies 113 Depot tel 49 prestreas Fred Stickles clk Floyd M Harmon see p 48
" Norman (Louise) farmer h Ethan Allen Highway RD1
TWIN STATE GAS & ELECTRIC CO see Central Vermont Public Service Corp
Twiss Francis (Nellie) emp Keough Bros h E-Z NB
" Nellie (Mrs Francis) emp B College h9 E-Z NB
Twitchell Bernie L student r17 Hawk pl
" Frank painter h315 Gage
" Georgianna Mrs emp E-ZMills h17 Hawks pl
" Harriet E emp Ben-Mont Papers h138 Union
" Helena Mrs emp B College h119 Adams
" Pauline B student r17 Hawks pl
Twombly Orrin E (Gladys E) stock clk Bijur Corp h rear 1083 Main
TYLER NATHANIEL mgr Central Vermont Public Service Corp r Putnam Hotel

USA AND AIR FORCE RECRUITING STATION sgt Timothy J Hurley in charge 338 Main
Underwood Earle H emp Fairdale Farms Inc res Shaftsbury Vt
Unger Philip S DSC chiropodist 439 Main (1) r YMCA
Uniforms by Ostwald sales mgr Harold P Davenport police firemen and band uniforms 174 North
United States Dept of Internal Revenue Emerson B McGrath deputy coll 439 Main (5)
" States Government the 39th presidential term of four years commenced on Jan 20th, 1949 and will expire at noon on the 20th day of January 1953, Executive dept, pres, Harry S Truman, Mo; vice-pres, Alben W Barkley, Ky; The cabinet, sec of State, Dean W Acheson, Conn; sec of treasury, John W Snyder, Mo; sec of defense, James V Forrestal, NY; sec of interior, Julius A Krug, Wis; sec of agriculture, Charles F Brannan, Col; sec of commerce, Charles Sawyer, Ohio; sec of labor, Maurice J Tobin, Mass; attorney general, Thomas C Clark, Texas; postmaster general, Jesse M Donaldson, Ill

VACHON GEORGE H (Marion C) prop Bakery h N Bennington RD1
" Joseph T (Alice) ins agt h103 Warn
" Leda h219 Bradford
" Onia r219 Bradford
" Richard H (Ruth H) musician h131 Pleasant
" Robert J student r103 Warn
Vadakin Donald E emp H W Myers & Son r Mechanic ext NB
" Forrest (Ethel) emp Keough Bros h16 E-Z NB
" Frank (Myrtle) emp HTC Mfg Co h Mechanic ext NB
" Leslie (Mary) emp BMills h Hawks av NB
" Mary (Mrs Leslie) clk HTC MfgCo h Hawks av N B
Vail Barbara E emp B College r Water NB
" Charles C student r Water N B
" Charles S (Coney) emp GECo Schdy NY h Water NB
" Helen Mrs emp B College h23 E-Z NB
" Lester B bus NYC h West rd RD1
" Louise M r West rd RD1
" Mary wid Thomas sum res Monument Circle OB
Valade Hormidas T (Louise) emp BMills h313 School
" Louise (Mrs Hormidas T) emp BWPCo h313 School
VALENTINE MILLS (David, Irving and Chester Cummings) Pleasant at end Valentine see p 66
Valinski Tony farmer h off Walloomsac OB
Valiska Anthony C emp Carver's Taxi and farmer r West rd
Vallee Anthony J (Helen) emp Pitts h121 River
" Charles emp BMills r244 North
" Charles H emp B Brush Co r111 Gage
" Harley (Gladys J) mech N B Paper Co h105 Grant
" Harold H emp Conroy's r105 Grant
" Louis O emp B Mills h128 Lincoln
" Mabel (Mrs Louis) emp B Mills h244 North

WHITNEY'S TAXI SERVICE DAY AND NIGHT SERVICE
422 MAIN STREET PHONE 1034-J BENNINGTON, VT.

Let us refurnish your home on our Liberal Credit Plan

525 MAIN ST., BENNINGTON

HOME FURNITURE CO.

Vallee Paul A (Jeannette) emp Gay's Express h128 Lincoln
Vallencourt Edward J (Daisy B) emp E-Z Mills h544 Main
Valley Joseph (Mildred) emp HEBCo h175 Imperial av
Vallie Berne clk Vt State Liquor Store r320 Gage
" Charles emp B B Co r113 Gage
" Frank (Rose) emp B Mills h250½ Ben Mont av
" Julius R (Angela) mgr State Liquor Store h115 Jefferson av
" Rose (Mrs Frank) emp E-ZMills Inc h 250½ Ben Mont av
" Rose P wid Julius h320 Gage
Valwell—see Velwell
Van Albert B (Clara) emp Ben-Mont Papers h Pageant
" Charles E (Viola) emp Ben-Mont Paper Co h Gov Robinson av RD1
" Clara M (Mrs Albert T) emp Ben-Mont Papers h28 Pageant
" Harry R lab r C E Van Robinson av RD1
Van's Garage William S Van Orman prop Water NB
Van Benthuysen Ethel h West NB sum res
Van Buren Theodore (Theresa) cabinet wkr r215 Dewey
" Sarah C Mrs r179 North
Vance Olive M sten E-Z Mills r212 Silver
" Philip emp B Bookshop r144 Union
Van Dale Leo (Thalma M) clk PO h317 Safford
" Thalma M (Mrs Leo) emp B College h317 Safford
Vander Veer Schuyler H (Grace B) prop Broad Brook Press h Apple Tree Lane off Elm
Van Kleek Arthur W r Vt Soldiers Home
Van Ness Edward (Lena) emp Ben-Mont Papers Co h115 Burgess rd
Van Orman Alberta M emp E-ZMills r229 Bradford
" Christopher W (Myrtle C) h315 Pleasant
" Clarence J (Mary) emp Draper Corp (Woodford) h229 Bradford
" William S (Thelma E) prop Van's Garage h Water N B
Van Santwoord Ann r Monument av OB
" Caroline r Monument av OB
" George r Monument av OB
" John L (Georgia) h Monument av OB
" Richard (Mary R) h Monument av OB
Van Surdam Lillian r N Bennington rd
Van Vorst Charles (Alice) h122 Morgan
Varney Albert W (Harriet) retired h215 Jefferson av
" Edward V (Myrtle) emp HTCMfg Co h end Pleasant NB
Varren Mauch emp BMfgCo h212 North
Velwell Leon J r244 North
" Mable (Mrs Levi) winder BMills h244 North
" Jane Mrs emp BMfgCo h301 Depot
" Levi (Mabel) wvr B Weavers h244 North
" Levi C emp B Mills r244 North
" —see Elwell

VERMONT BITUMINOUS SERVICE T Reed Moninger prop tar asphalt sales and service 111 Grandview tel 1521 see p 48

" District Highway Commission Ivor S Pelsue dist comm 339 Main (4)
" Historical Museum John Spargo dir-curator head of Main

VERMONT MUTUAL FIRE INSURANCE CO 114 State Montpelier Vt

" Restaurant (Weeks Restaurant Inc) 105 North
" Soldiers Home pres Charles N Barber sec-treas William C H Cushman supt Brig Gen R W Buzzal asst supt A J Rudites Coolidge 325 North
" State Armory rear 203 South
" State Employment Service John J Whitney mgr 487 Main
" State Fish Hatchery Norman M Graham supt S Stream rd RD2
" State Government gov Ernest W Gibson, Brattleboro, lieut gov Lee E Emerson, Barton, sec of civil and miliatry affairs Lawrence C Jones, Rutland treas Levi R Kelley sec of state Rawson C Myrick Montpelier, auditor of accounts David V Anderson Montpelier, attorney general Clifton G Parker, Morrisville, sergeant at arms Carl M Dwinell Montpelier, com of industrial relations Howard E Armstrong Montpelier, com of agriculture Stanley G Judd Montpelier, com of banking and ins Charles E Burns, Northfield, state highway com Hubert E Sargent Montpelier, com of taxes George H Amidon, Montpelier, com of education Ralph E Noble Montpelier, com of forestry Perry H Merrill Montpelier, com of public welfare Timothy C Dale, Montpelier, dir fish and game George W Davis Montpelier, purchasing agt Frank P Free Barre, state librarian Harrison J Conant Montpelier adj gen Murdock A Campbell, Northfield, chairman public service com Fletcher D P Plumley, Montpelier, com of motor vehicles H Elmer Marsh, old age assistance dept William Seward Rutland
" Savings Bank branch of Bennington County Savings Bank 400 Main
" State Liquor Store Julius R Valee mgr 439 Main
" State Police Officer in charge Albert P Christie Francis L Constantine John A

APEX INSULATORS, INC.

Quality Work — Fair Prices — Free Estimates

449 MAIN STREET PHONE 1135-W BENNINGTON, VT.

W. H. Wills Insurance Agency, Inc.
Phone 500
BENNINGTON, VT. *Insurance - Real Estate*

Poljacik Max F Jurras William A Roberts Jr 505 State
" Syrup Co Charles Sleeman prop bottlers 714 Main
" Transit Co Wilma Vose agt bus line Jefferson av
VERMONT STRUCTURAL STEEL CORP structural steel ornamental iron and miscellaneous metal products 207 Flynn av Burlington pres-treas-mgr Floyd W Moore v-pres-sec F J Hooper asst treas J F Hurteau see p 67
Vermonter Cabins Clifton S Phillips prop Mt Anthony rd RD1
Vetal Ruth wid Clinton H bkpr Thurber's Garage h12 Church NB
Veteran Military Organizations—see Military Organizations
Veterans of Foreign Wars Hall Post 137 North
Viall Maurice H (Grace) caretaker Woodford h115 Grandview
Vickery Mary E wid Willard F h212 School
Victory Locker Co-operative Inc 330 Pleasant pres E S Lillie, Edward H LePage mgr
Viele Hugh A emp Bennington Garage r241 North
Viel Katherine G wid Joseph h118 Beech
" —see Cumm
Vigneau Arthur J (Mary) (Vigneau & Napolitano) h242 Park
" & Napolitano (Arthur J Vigneau and Dominick Napolitano) tobacco shoe repairing and shining 445 Main
Village Nook The Jason Bitinsky prop 422 Main
Vince Annie L Mrs emp Nat Carbon Co h920 Gage
VINCE BETTY M (Mrs Michael J) mgr Sears Roebuck & Co catalogue office h Beech ext
" James (Marian B) foreman NCCo h Leonard RD1
" Michael J (Betty) emp Saulville h Beech ext
" Stephen L (Constance I) chef Putnam Mem Hosp h10 Bank NB
Vincent Blanche r309 Elm
Vitty E wid Lucian r206 Main
VOGELL FREDERICK W REV (Anna E) pastor First Methodist Church h130 Pleasant
Vogue Beauty Shoppe Mrs Yvonne Estes prop 528 Main
" & Vanity (Alfred and Mrs Grete Hertz) ladies wear 351 Main
Von Dette Prudence H wid Aldace R h409 Gage
Vosburgh Edward (Margaret) drvr Ruskin h319 Gage
" Edward W Jr (Florence) emp Ruskin's r 209 Park
Vose Everett L (Wilma I D) (Wright's Cigar Store) r128 Jefferson av
" William M (Dorothy M) emp M J Burrington h Woodford rd
" Wilma (Mrs Everett) agt Vt Transit Co h128 Jefferson av
Vt Transit Lines People's Bus Lines Monument Bus Lines 157 North

WADDELL RALPH (May) emp HEBCo h17 Bradford pl
Wade Alfred W (Hattie) emp Nat Carbon Co h319 Washington
" Edith dom r607 Main
" Elizabeth Mrs h607 Main
" Marjorie Mrs hairdresser r339 Dewey
Wadsworth Chester (Elizabeth) emp BPO h345 Elm
" Elizabeth (Mrs Chester) phone opr B College h345 Elm
" Margaret (Mrs Walter L) emp Nat Carbon Co h308 Gage
" Marie opr NET&TCo h308 Gage
" Walter L emp David Cummings Inc r460 Main
Wager Bus Co (Bennington-Troy) Everett O Wager prop 233 Maple
" Everett C (Alma) emp Wager Bus Co h231 Maple
" Everett O (Florence) prop Wager Bus Co h233 Maple
Wahlquist Anna wid Frank A r Silver c Prospect
" Carl H (Fannie) acct r College rd NB
" Fannie (Mrs Carl H) nurse r College rd NB
" Ruth (Mrs Walfrid) nurses aid Fairview h157 Morgan Hts
" Walfrid H (Ruth) acting postmaster h157 Morgan Hts
" Walfrid H Jr (Ruth) emp Bijur Corp r Morgan
Waite Agnes S wid G Burr h319 Pleasant
" Burt L (Ethel) foreman C Cooper Co h316 Elm
" Fred L (Laura) emp C Cooper Co h212 Division
" Joseph F (Reta) prop Waite's Service Station h302 Grove
" Josephine S wid Ishmael clk h641 Main
" M Jennie wid Warren hskpr 432 South r do
" Mary Mrs h801 Main
" Randall E (Valita) retired h139 McKinley
" Roger K (Dorothy) emp C Cooper Co h208 Beech
" Rose Mrs emp E-ZMills h118 S Branch
" Solomon N r N Bennington rd RD1 Hicks cor
Waite's Service Station Joseph F Waite prop 538 Main

FRED E. HOWARD REALTOR
Complete Real Estate Service in Vermont and New York
204-208 SOUTH STREET TEL. 1733-M BENNINGTON, VT.

Jerry's Flowers
MRS. GERALDINE N. WONSON
418 Main Street Tel. 227-W BENNINGTON, VT.

WALBRIDGE COMPANY Roy M Paddock prop funeral home 550 Main tel 287W see insert opp name
" Florence A r140 Hamlen
WALBRIDGE HENRY B MRS exec sec American Red Cross h259 Union
WALBRIDGE HENRY B (Christine M) general insurance 425 Main office phone 1100 and asst dir Vt Historical Museum and sec Henry W Putnam Memorial Hospital h259 Union res phone 701 see back cover
WALBRIDGE JAMES H assoc Henry B Walbridge general insurance h259 Union
" Jeanne E h140 Hamlen
Walk Elinor J r914 County
" Harold M (Margaret) clk Harry Noon h914 County
" Helen (Mrs William E) emp HEBCo h951 Gage
" William E (Helen) carp h951 Gage
Walker Clarence C (Ruth) shipper B Brush Co h513 Main
" Clement C (Marion D) office mgr Baxter Lumber Co h Gov Robinson av RD1
" Francis D prop Walker's Market h222 Division
" Harry (Myrtle) h209 Branch
" Isaac P Mrs h55 Monument av OB sum res
" Jennie wid Harry C r16 Bank NB
" Myrtle (Mrs Harry) emp HEBCo h209 Branch
Walker's Market Francis D Walker prop 106 South
Walloomsac Inn Mrs Elizabeth G Berry prop Monument av c Mt Anthony OB
Wallsake Leo (Louise) emp Ben-Mont Paper Co h75 John
Walsh Isabelle M emp B College h Main NB
" John J gas and oils Main c Greenwich NB h67 Upper Main NB
" Mary h18 Monument av OB sum res
" —see Welch
Walters Edward (Joan) emp C Cooper Co r6 Gage pl
Wandrey Charles F (Elizabeth M) osteopath 304 South h do
" Lois Jean student r304 South
Ward Arthur F (Edna E) prop Art Ward Service Station and Art Ward Motor Sales r136 McCall
WARD ARTHUR F prop Art Ward's Motor Sales r136 McCall
" Fred (Olive) farmer h306 Silver
WARD'S ART MOTOR SALES Arthur F Ward prop Kaiser and Frazer sales and service 150 Ben Mont av see bottom lines
Warn Herbert W r108 Gage
Warner Catherine (Mrs Elmer A) cook Warner Nursing Home h300 South
" Dorothy M (Mrs Edward M) nurse 118 Morgan h do
" Edward M (Dorothy M) emp Willie's Grill h118 Morgan
" Fred C (Myrtle) retired h Church NB
" Jacqueline M student r300 South
" Lee C (Bertha F) prop Warner Mfg Co h213 Washington av
" Lee C Jr (Vera B) pres-treas Warner Mfg Inc h334 Elm
" Lucinda M wid Louie F h822 Gage
" Manufacturing Inc brush mfg adv specialties pres Lee C Warner 901 Main
" Mfg Inc Lee C Warner Jr pres-treas brush mfrs 901 Main
" Raymond F (Jennie) emp Ben-Mont Papers h121 Branch
" William J prop Willie's Grill r209 Washington av
Warren Harry H elec 605 Main r do
" Oscar C (Augustine) foreman Ben-Mont Papers Inc h62 Pageant
" Walter (Rita) prop Warren's Grocery res Hoosick Falls NY
Warren's Market (Walter Warren and Warren Harmon Main NB
Warsonick Sue emp C Cooper Co r319 Pleasant
WASSICK STEVE T (Maranville & Wassick) r 323 South
WATERHOUSE RICHARD E JR pres Bennington Yarn Inc res Providence
Waters Alvin (Ethel) slsm h LeBlanc av
Watrous Frank (Marie) emp NBPMills h Pleasant NB
" Katherine emp BMills r School NB
Watson Arthur (Lillian) lab h White Chapel rd RD2
" Bessie wid Joseph emp E-ZCo h243 Depot
" Charles emp Ben-Mont Papers r off N Bennington rd RD1
" Charles (Susan) mill opr h rear 1083 Main
" James H (Freda) truck driver Gulf Refining Co h off N Bennington rd RD1
" Jesse T (Mildred) game warden Ben County h S Stream rd RD2
" John (Jennie) retired h Woodford rd RD2
" Leroy P (Alice C) security slsm h Prospect NB
" Raymond O (Jennie) emp E-ZMills h Hicks rd RD1
" Robert (Evelyn M) lab h off N Bennington rd RD1
Watt Frank farmer h West RD1
" Marjorie E wid Robert h203 Safford

Williams and Bugbee
International Trucks
Sales and Service
945 MAIN STREET TEL. 1231-W BENNINGTON, VT.

Walbridge Co.

R. M. PADDOCK, Proprietor



Funeral Home

Ambulance Service

At Your Service
Day and Night

Telephone 287-W

550 Main Street Bennington, Vt.

By these standards--
CHOOSE--
Your Funeral Directors

CHOOSE a funeral director by his standing in the community, his reputation, his establishment, his personnel, and by observing the quality of his service

Inquire of those he has served.

If you desire, visit him in his establishment.

It is advisable to get acquainted with the Funeral Director of your choice.



Walbridge Co.

R. M. PADDOCK, Proprietor

Telephone 287-W

550 MAIN STREET BENNINGTON, VT.

GEO. M. HAWKS TEL. 1000 *REAL ESTATE SPECIALIST*
HAWKS BLOCK 310 MAIN ST.

Wayside Furniture Store Annex to Stuart Furniture Shop 169 North
Weaver Harold E emp Ben-Mont Papers r227 Grove
" Harold J (Dorothy E) emp Ben-Mont Papers h227 Grove
" Herbert H (Lula B) mgr B Garage Filling Sta h29 Greenwich NB
" Roger E (Rita) emp Kane & Griffin h652 Main
Webb Elsie Mrs maid 214 Grandview r do
" Evelyn A Mrs emp E-ZMills h616 Main
Webber John retired h343 Dewey
Webster Arthur C (Laura) emp Beverly Mass h222 School
WEBSTER HOMER H (Fannie E) pres-trust officer County National Bank and treas American Red Cross h318 Silver
" Irving M (Agnes) emp Valentine Mills h706 County
Weed Grace A hskpr r206 Union
WEEKS BAKERY Earl H Weeks prop 155 Ben Mont av
" Buell res Woodford
" Earl H (Rachael) prop Weeks Bakery h135 Ben Mont av
" Henry W (Martha M) emp 105 North h133 McKinley
" Norma emp Pownal Tan Co Pownal r155 Ben Mont av
WEEKS RESTAURANT INC Stanley Pekalski pres 105-107 North see p 54
Weichart Robert L (Eleanore) emp Ben-Mont Papers h228 Depot
Weir Margaret B Mrs emp Nat Carbon Co r165 S Branch
" Prutia clk HTCMfgCo h Main NB
Welch Daisy M Mrs h11 Church NB
" Elizabeth (Mrs James W) emp E-ZMills h148 S Branch
" Elizabeth A tchr JHS r113 Elm
" Francis (Helena) emp A J Holden h631 Main
" Frank J (Stacia) emp C Cooper Co h106 Pratt
" Grace Mrs h N Bennington rd RD1
" James W (Elizabeth) taxi driver h108 Holden
" Joseph emp E-ZMills r146 Scott
" Martin B r Town Farm
" Mary H r204 Maple
" Myles J (Ruth) h1013 Main
" Raymond (Gracia) truck driver h809 Main
" Sarah wid Michael J h113 Elm
" —see Walsh
Welcome Hall General Store William C Colvin prop Bank ext NB
Weld Leroy P (Luella) emp BMills h RD2
WELLER BERT O (Mabel F) (F & W Auto Body Shop) h S Stream rd RD2
" Mabel F (Mrs Bert O) tchr Bennington Nursery h S Stream rd RD2
Welles Alice Mrs h Mt Anthony rd OB
" Charles E emp Fall River Mass r Mt Anthony rd OB RD1
Welling Cora M wid Edward D h58 Main NB
" Frederick H (Priscilla) h Prospect NB
WELLING GEORGE B (Arla M) sec Bennington Garage Corp h Main North Bennington
Wellington Caroline Mrs h85 Monument av OB
" Eugene r209 Washington av
" Lucius R (Yvette) emp Walter Barbara h205 North (3E)
" Nursing Home Marion R Wainer prop 209 Washington av
" Raymond F (Jennie) emp BMPCo h121 Branch
" Townsend K (Barbara M) sales dept HTC Mfg Co h69 Monument av OB
Wellman Cora W retired h212 Pleasant
Wells Harry E Jr slsm r112 Hillside
" Mary B h702 Main
Wellspeak David (Margaret) emp Wellspeak Bros h201 Depot
Welsh Raymond M (Gracia) truck driver Gay's Exp h809 Main
Wemette Mamie Mrs h612 Main
Wentworth Florence Mrs emp HEBCo h806 Gage
WENTWORTH GEORGE N (Mildred) supt H E Bradford Co Inc h111 Silver
" Harry (Isabelle) emp HEBCo h209 Bradford
" Isabelle (Mrs Harry) emp HEBCo h209 Bradford
Werblow D Henry pres Polygraphic Co of America res S Shaftsbury
Wernhoff Oscar r Vt Soldiers Home
West George R retired r Randolph Lorom
Western Auto Associate Store Albert V Burns prop 128 North
" Union Telegraph Co Charles J Dyer mgr 359 Main and Rut RR Depot NB
" Union Telegraph Co Terrence J Lanigan mgr Main NB at Rut RR Depot
Wheeler Emery H (Ruth) supt B Water Dept h Burgess rd RD2
" Mildred R (Mrs Robert) clk Vogue & Vanity r136 Main
" Ralph S (Agnes M) tel maintainer Rut RR h Houghton NB
" Robert E (Mildred) prop Wheeler Sporting Goods h Elm
" Ruby Z wid Frederick T h717 Main
" Ruth M r RD2
Wheeler's Sporting Goods Robert E Wheeler prop 519 Main
Whipple Howard D (Anna S) elec h944 Main
" Joyce A teller First Nat Bank r944 Main

The S. B. Dibble Lumber Co. [Inc.]
EVERYTHING IN THE LINE OF LUMBER AND MILLWORK
174 STATE STREET PHONE 158 NORTH ADAMS MASS.

GOODWIN FARM EQUIPMENT
Maytag Washers
FREEZERS — STOVES
POWNAL CENTER, VT. TEL. POWNAL 3221

Whitcomb George R (Jessie W) emp Vt G&L Corp h106 Scott
White Albert L (Irene) carp h21 E-Z NB
" Alice (Mrs Marshall) emp Bijur Corp h236 Beech
" Arthur (Beulah W) emp Fillmore Farms h115 Soule
WHITE C L PAINT GLASS & WALLPAPER STORE Clayton L White prop 201-203 North see p 51
" Charles O (Lorraine A) emp B Brush Co h240 Park
WHITE CLARENCE W (Alice M) chr American Red Cross h Mechanic North Bennington
WHITE CLAYTON L (Rose D) prop C L White Paint Glass & Wallpaper Store h340 Elm
" Donald E carp r14 E-Z NB
" Dorothy R (Mrs Howard R) bkpr Bell Laundry h805 County
" Earle H (Mae) carp h14 E-Z NB
" Edith R (Mrs Waldo D) tchr B Graded School h127 Jefferson
" Edna B wid Lewis S h Church NB
" Elsie S emp E-ZMills r272 Union
" Eugene L (Helen N) h9 Bank NB
" George R carp h34 E-Z NB
" George R (Marguerite) meter reader TS G&ECo h103 Union
" Harrie C (Sue L) h Water Hinsdillville NB
" Harry M (Dora R) cutter BPBF h311 Silver
" Henry emp Block Co r236 Beech
WHITE HIRAM J treas North Bennington Paper Mills h19 Bank North Bennington
" Howard R (Dorothy C) emp CVPCorp h805 County
" Ida B Mrs emp Smith Bakery h109 Spring
" J Edward (Charlotte N) pres W R White Estate and taxi service Main NB h do
" J Henry cook r109 Spring
" James H (Marian D) emp Hartford Conn h E-Z NB
" Jane student r236 Beech
" John L retired h Walloomsac OB RD1
" Julia A h106 Valentine
" Lillian dom h102 Hillside
" Mabel L emp E-ZMills h272 Union
" Margaret C Mrs h312 Safford
" Marshall H (Alice) emp Ben-Mont Paper Co h117 Spring
" Marvin E (Ruby A) emp Detroit Mich h237 Depot
" Mildred B wid Rudd tchr Burgess School h304 Safford
" Nellie M wid Allie W h242 School
" Richard A emp BMills h107 Lyons
" Robert T (Caroline) emp CMfgCo h333 South
" Roger (Pauline) emp Tydol Co h208 Bradford
" Royal (Bessie) emp HTCMfgCo h223 Dewey
" Sarah Mrs r224 Dewey
" W R Estate coal paint real estate Main c Bank NB pres J Edward White
" Waldo D (Edith R) emp Nat Carbon Co h127 Jefferson av
" Willis T (Mabel) retired h618 Gage
" —see LeBlanc
Whitman Agnes (Mrs Frank T) emp HEBCo h1 Bradford pl
" Charles E (Mildred) emp CMfgCo h77 John
" Charlie r77 John
" Edward Jr (Helen) USA h off Morgan RD2
" Ernest H night watchman B Banner r323 Silver
" Frank T (Agnes) emp HEBCo h1 Bradford pl
" George (Ruth) gdnr Elmer Johnson h West NB
" George H (Clarrisa) emp Allen A Co h N Bennington rd RD1
" Ida wid Charles r Hall NB
" Jessie wid Edward h224 Grove
" Mary M r224 Grove
" Walter H shpg clk HTCMfgCo h Hall NB
" William F (Katherine) painter h212 Grove
Whitney Grace H wid Edward emp Ben-Mont Papers Inc h314 South
" Helen M corsetiere E L Nichols Store r111 Valentine
" John J (Mary M) mgr Vt State Employment Service h237 Division
" Joseph H (Jayne) emp Bijur Corp h116 Pratt
" Robert L (Dorothy) physician 101 Union h146 Imperial av
" Rose Mrs emp Valentine Mills r133 Dewey
" The Mrs Mae V Whitney prop rooms 129 North
WHITNEY WILLARD C (Evelyn) prop Whitney's Taxi Service h210 North
WHITNEY'S TAXI SERVICE Willard C Whitney prop 422 Main see bottom lines
WHITTAKER EARLE C (Martha T) clk of corp and purchasing agent Ben-Mont Papers Inc h110 Grandview
Whyte Robert S (Elaine G) lithographer Polygraphic Co of America h224 Union
WICKENDEN ARTHUR E (Jane) asst cashier First National Bank of North Bennington and treas Congregational Church h16 Bank North Bennington
Wilbur Clayton O emp Vt Soldiers Home r do
" Mary Mrs r rear 1083 Main
Wilde Leroy P (Helen) h Park ext RD2
" Victoria B wid Frederick W beauty opr 310 Main h316 Main
Wilder Forrest G h225 School
" Ralph h105 Burgess rd RD2
Wilford Archie (Bessie) gardener h304 Safford
" Bessie (Mrs Archie) dom h304 Safford
Wilkie Edward student r N Bennington RD1
" Eileen Mrs emp BMills h N Bennington rd RD1
" Herbert M r Vt Soldiers Home
Wilkin Maxine dom 19 Bank NB r do
Wilkinson Allie Mrs emp E-ZMills r324 Pleasant

W. H. Wills Insurance Agency, Inc.
Phone 500
BENNINGTON, VT.
Insurance - Real Estate

" Emma Mrs dom 207 Dewey h234 Union
" Leonard (Marion) emp Mills Lumber Co Inc res Arlington
" William meat cutter r305 North
Willard Albert R (Adelaide) office mgr HTC Mfg Co h Hall NB
Willbank Edward S (Maud) (sum res) h10 Monument av OB
William Morse Saw Mills William Morse prop Branch ext
Williams Carl B (Claire H) dir phys education BHS h Convent av
" Claire H (Mrs Carl B) dressmaker Convent av h do
WILLIAMS EARL W (Edith S) pres-treas-mgr Bennington Garage Corp h209 Weeks tel 603M
" Emeline wid George h Lyons dist RD2
" Fred S painter h235 Putnam
" George W (Linda B) retired h303 Pleasant
" John G (Marie D) mech h Burgess rd
" John R h Coleville rd
" Marion M emp Warner's Nursing Home r235 Putnam
" Michael J (Rena) prop IGA Store and lumber mill 1001 Main h do
" Rena Mrs emp HEBCo r103 Oakes
" Richard H (Beatrice W) emp E-ZMills h616 Gage
" Rose r1001 Main
" Winfield J emp Monument Motors r235 Putnam
WILLIAMS & BUGBEE Joseph F Latif prop Hudson cars International trucks sales and service 945 Main see bottom lines
Willie's Grill William J Warner prop 712 Main
Willies Sanford M (Barbara L) lineman NET &TCo h120 Fillmore
Wills Albert (Eva) lab h N Bennington rd RD1
" Harry A (Eva A) emp GE Pittsfield and real estate agt h N Bennington rd
" Hazel wid William H h Elm ext OB
WILLS WILLIAM H INSURANCE AGENCY INC 310 Main tel 500 pres-treas George W Buck see top lines
" Winifred Mrs h342 Elm OB
Wilson Frank lab h118 Pleasant
" Grace W (Mrs Joseph Jr) emp King Reid Shows r714 Gage
" Harry E (Luella) pres Wilson's Quality Market Inc h300 South
" Kathrine wid Hugh h9 Monument av OB
" Irene emp B College r209 Pleasant
" John L (Susan B) retired h217 Division
" Joseph A (Hazel A) emp Cooper Mfg Co h714 Gage
" Joseph A Jr (Grace W) emp King Reid Shows r704 Gage
" Mary wid Francis M h Monument Circle OB
" Nelle N wid John R h201 Union
" Polly R (Mrs Sterling A) emp King Reid Shows r714 Gage
" Sterling A (Polly R) emp King Reid Shows r741 Gage
Wilson's Quality Market Charles Paquim prop 117 North
Winchell Harold E (Flora A) emp Keough Bros h42 North NB
" Lena Mrs emp Keough Bros h E-Z NB
Windnogle Dorwin N (Alice G) foreman Nat Carbon Co h163 North
Winkey Veda Mrs cook 57 Monument av OB r do
Winn Carroll S carp r242 Grandview
" Fred D (Maud S) carp cont 242 Grandview h do
" Freda E r242 Grandview
" Maurice S r242 Grandview
WINSLOW A H INC hardware 335-343 Main pres-sec Frank H Scott, treas Martin W Scott tel 705 see p 51
WINSLOW BERNARD G (Rosamond F) (J H Winslow Plumbing & Heating Supply Co) h Pageant
WINSLOW BURTON L (Mary S) supt of bldgs and grounds Bennington College h87 Monument
" Carleton (Winslow Bros) h Coulter
WINSLOW CARLETON J (Mary R) emp J H Winslow h104 Pratt
WINSLOW EDWARD E (Annette) (J H Winslow Plumbing & Heating Supply Co) h127 Park
WINSLOW EDWARD F (Helen) (J H Winslow Plumbing & Heating Supply Co) h Pageant
" Ellis D (Ann) agt Prud Life Ins Co h132 Coolidge
" Helen (Mrs Carleton) emp B Banner h Coulter
WINSLOW J H PLUMBING & HEATING SUPPLY CO (Bernard G, Edward E and Edward F Winslow) 241-243 Main see p 34
" Mae (Mrs Carl) sten B Banner h104 Pratt
" Mary (Mrs Carleton) emp B Banner h Coulter
" Richard H gardener r127 Park
" Richard H (Virginia) emp Nat Carbon Co h108 Grant
" Virginia Mrs clk NY Store r224 Branch
Wisted John A (Lyda) emp Mt Anthony Country Club h Convent av RD1

ART WARD'S MOTOR SALES
KAISER SALES AND SERVICE **FRAZER**
ART WARD, Manager
150 BenMont Ave.
Phone 1105-R
BENNINGTON, VT.

Clyde Peck's Garage
GENERAL REPAIRING
AUTO IGNITION
Auto-Lite and Delco Remy Service
155 NORTH STREET TEL. 990 BENNINGTON, VT.

Wisted Rodney E emp Mt Anthony Country Club r Convent av RD1
Wohonus John F sec B College r do
" Margaret Mrs emp B College r do
Wolfe George L (Eva Mae) emp Fairdale Farms Inc r West rd
" I James (Natalie) com artist off College rd NB h do
Wollschleger Elizabeth emp E-ZMills h544 Main
Women's Christian Temperance Union NB pres, Mrs E J Hurlburt; v-pres, Mrs Myra Endress; treas, Mrs E J Worthington; sec, Mrs Burton Bromley meeting held at homes of members
WONSON GERALDINE wid Benjamin K prop Jerry's Flowers h134 Coolidge av
Wood Agnes wid Harold A h241 Depot
" Anne M wid James h329 South
" Bertrand T (Yvonne) boy scout executive h135 Beech
WOOD C LYNN (Dorothea T) mailing clk Post Office and prop Wood's Print Shop h314 Elm
WOOD C LYNN JR (Helen) mgr Wood's Print Shop r314 Elm
WOOD CLARENCE H prop Stone Mill Feed Store h Burgess rd RD2
" Donald G emp C Cooper Co r903 County
" Earl S emp B Water Wks r Clarence H Wood
" Edward E (Mary) chauffeur h132 Scott
" Florence sec Bennington sev school dist h414 South
" Frank A emp Stone Mill Feed Store r Burgess rd RD2
" Gladys Mrs h230 North
" Irene wid Charles I emp HEBCo h101 Oakes
" James R (Jessie) real estate Main h34 Mt Anthony rd OB
" Jessie prop Mrs Jessie G Wood town and country clothes 491 Main
" Jessie G (Mrs James) prop Jessie Wood OB h inq do
" Lucius R (Gertrude E) emp B Brush Co h Burgess rd RD2
" Lynn W (Florence N) emp Woodford h Woodford rd RD2
" Mattie wid George A emp Catamount Mfg Co h903 County
" Raymond emp VtG&LPCorp h115 Union (1)
" Richard emp Grand Union Co r241 Depot
WOOD WALTER C (Helen T) prin Junior and Senior High School h106 Observatory
WOOD'S PRINT SHOP C Lynn Wood prop job printers and rubber stamps 512 Main **see p 55**
Woodard Donald A emp Bugbee Garage h227 Division
" Edward emp NB Paper Mills r Randolph Loram
" Fannie Mrs dom h305 Bradford ext
" George C emp Moore's Greenhouses r107 Pleasant
" Norma O emp E-ZMills r822 Main
" Paul A (Genevieve) mech h1005 Main
" Ralph farmer r Irene Stanley
" —see Woodward
Woodell Adelbert (Mabel S) emp BMfgCo h118 Washington av
Woodlock Bessie Mrs emp B College h Mechanic NB
" Marian Mrs tchr music B Public Schools h252 Union
Woodman Horace P retired h211 Grandview
Woodmansee Bertha J wid Charles emp E-Z Mills h210 School
Woodward Bessie M h238 Main
" Edward G retired r238 Main
" Frances B wid Alvah h222 Depot
" Francis B (Helen R) carp h Hicks rd RD1
" John F tree surgeon E Thompson h108 Lincoln
" John W r222 Depot
" Melvina H (Fannie) carp h Park ext
" Michael (Shirley) emp B Display Co h136 McKinley
" Myron J (Jane O) emp BHS r940 Gage
" William W (Vera) carp h Branch ext RD2
" —see Woodard
Woodworth Robert H (Helen) instr B College h College rd NB
" Susan M wid Guy C h156 S Branch
Woolworth F W Co Shirley A Rawson mgr 5 and 10 cent store 441 Main
Worthington Edmond J (Ernestine J) (Worthington & Bellemare) h Prospect NB
" Edward J (Pauline) emp Ry Exp Agency h Mechanic NB
WORTHINGTON KENNETH E (Bernice) v-pres Fairdale Farms Inc h Monument av Old Bennington
" & Bellemare (Edmond J Worthington and Paul T Bellemare) second hand goods 208 River
Wright Agnes (Mrs Earl R) emp NCCo h607 Main
" Alice Mrs r Dwight F Leonard RD1
" Bessie Mrs h103 Lafayette av
WRIGHT CATHERINE G (Mrs William A) bkpr Wright Way Laundry Co h233 Depot
" Christine forelady LaResista Corset Co h108 Pratt
" Cigar Store (William H Wright and Everett L Vose) 140-142 North
" David S (Alice M) 4-H club agt B County Ext Service h Mechanic NB
" Earl R (Agnes) emp Williamstown Mass h617 Main
" Ethel W wid Frank C emp B Free Library h544 Main
" George A emp B Brush Co h138 North
" Hazel K Mrs h327 School
" Isiah S (Bertha M) emp BMills h120 River
" Joseph D emp Ben-Mont Papers Inc h120 River
WRIGHT LESTER H (Alice C) (Wright Way Laundry Co) h233 Depot



Cadillac - Chevrolet

SALES AND SERVICE

W. H. EDDINGTON



239 MAIN ST. TEL. 1005 BENNINGTON, VT.

" Minnie wid James A h Woodford rd RD2
" Olive emp A&P Store h137 Hamlen av
" Raymond E (Dorothy) emp Economy Store h110 Pleasant
" Robert C clk r105 Grandview
" Walker emp B Brush Co r215 School

WRIGHT WAY LAUNDRY CO (William A and Lester H Wright) 233 Division tel 964 see p 38

WRIGHT WILLIAM A (Catherine G) (Wright Way Laundry Co) h233 Depot

WRIGHT WILLIAM H (Hazel) prop Crawford & Wright and (Wright's Cigar Store) and storage 229 River r309 Main

Wright's Cigar Store (William Wright and Everett Vose) 140 North
" Sporting Goods (William A Wright and Everett Vose) 136 North
Wyman Clarence (Florence) emp Wm J Rogers h Hicks rd RD1
" Gertrude Mrs emp Nat Carbon Co r1089 Main

YARASZ CATHERINE (Mrs Stephen P) emp C Mfg Co h317 Gage
" Stephen P (Catherine) USA h317 Gage

YARN SHOP THE Jessie M Howard prop 204 South see bottom lines

Yates Kenneth I emp 212 Depot r210 do

YE GIFT BOX-JEWELERS jewelry and silverware Francis J McCrea prop 430 Main see bottom lines

Yett Jennie Dress Shop (Mrs Jennie Yett and Robert Levin) 423 Main
" Jennie wid Harris (Jennie Yett Dress Shop) h196 North
Yott Frank J emp The Notty Pine r135 Depot
" Joseph (Elizabeth) prop Yott's Market h602 Gage
Yott's Market Joseph Yott prop groceries and meats 600 Gage
Young Clyde (Flora M) emp Warner Mfg Co h828 Main
" Fred (Sarah) night watchman C Cooper Co h221 Grove
" Frederick I Jr (Lorraine) const wkr r206 Division
" John lab r221 Grove
" Joseph V (Mary J) h123 Putnam
" Katherine A wid Everett h319 Pleasant
" Kathryn F Mrs teacher B Graded School r232 Union
" Lawrence J (Mary C) mech Barber's Garage h123 Fillmore
" M Sue emp New Haven Conn r232 Union
" Mabel M Mrs emp Nat Carbon Co h218 Safford
" Men's Christian Assn 460 Main pres A E Evens, treas Floyd M Harmon, gen sec Ralph E Forman
" Rupert (Julia) interior decorator h307½ North
" Sarah (Mrs Fred) emp E-ZMills h221 Grove

ZERBE JEAN optometrist 114 South r304 Washington av
Zullo Ida M (Mrs Pascal) nurse H W Putnam Mem Hosp h142 Ben Mont av
" Pascal (Ida M) emp BMills h142 Ben Mont av
" Patrick (Ida Mae S) emp E J Gerrity h142 Ben Mont av

THE BEST ADVERTISING MEDIUM IS THE

CITY DIRECTORY

Because It Is Used The Most To Find Just Such Information You Most Wish To Have The Public Know

FIRST—what line of goods you handle. SECOND where you are located. Pick up a City Directory anywhere, and almost invariably you can tell who the progressive, up-to-date merchants and professional men are. There are many brands of clothing, shoes, dry goods, groceries, etc. and some prefer one kind, some another. What better place to state your special brands than in the City Directory?

U. S. SENATORS NORTHEASTERN STATES

CONNECTICUT
Raymond E. Baldwin, R., Stratford
Brien McMahon, D., South Norwalk

DELAWARE
John J. Williams, R., Millsboro

MAINE
Wallace H. White, Jr., R., Auburn
Owen Brewster, R., De

MASSACHUSETTS
Henry Cabot Lodge, Jr., R., Beverly
Leverett Saltonstall, R., Chestnut Hill

MARYLAND
Millard E. Tydings, D., Havre de Grace
Herbert R. O'Conor, D., Baltimore

NEW HAMPSHIRE
H. Styles Bridges, R., Concord
Charles W. Tobey, R., Temple

NEW JERSEY
Albert W. Hawkes, R., Montclair
H. Alexander Smith, R., Princeton

NEW YORK
Robert F. Wagner, D., New York
Irving M. Ives, R., Ithaca

OHIO
Robert A. Taft, R., Cincinnati
John W. Bricker, R., Columbus

PENNSYLVANIA
Francis J. Myers, D., Philadelphia
Edward Martin, Washington, Penn

RHODE ISLAND
Theodore F. Green, D., Providence
J. Howard McGreth, D., Providence

VERMONT
Ralph E. Flanders, R., Springfield
George D. Aiken, R., Putney

REPRESENTATIVES NEW ENGLAND STATES

CONNECTICUT, 6 Rep.
1 William J. Miller, R., Weathersfield
2 Horace Seely-Brown, R., Pomfret
3 Ellsworth B. Foote, R., No. Branford
4 John Davis Lodge, R., Westport
5 James T. Patterson, R., Naugatuck
At Large Antoni N. Sadlak, R., Rockville

MAINE, 3 Rep.
1 Robert Hale, R., Portland
2 Margaret Chase Smith, R., Skowhegan
3 Frank Fellows, R., Bangor

MASSACHUSETTS, 10 Rep., 4 Dem.
1 John W. Heselton, R., Deerfield
2 Charles R. Clason, R., Springfield
3 Philip J. Philbin, R., Clinton
4 Harold D. Donohue, D., Worcester
5 Edith Nourse Rogers, R., Lowell
6 George J. Bates, R., Salem
7 Thomas J. Lane, D., Lawrence
8 Angier L. Goodwin, R., Melrose
9 Charles L. Gifford, R., Cotuit
10 Christian A. Herter, R., Boston
11 John F. Kennedy, D., Boston
12 John W. McCormack, D., Dorchester
13 Richard B. Wigglesworth, R., Milton
14 Joseph W. Martin, Jr., R., North Attleboro

NEW HAMPSHIRE, 2 Rep.
1 Chester E. Merrow, R., Center Ossipee
2 Norris Cotton, R., Lebanon

RHODE ISLAND, 2 Dem.
1 Aime J. Forand, D., Valley Falls
2 John E. Fogarty, D., Harmony

VERMONT, 1 Rep.
Charles A. Plumley, R., Northfield

Write your views to them on all important local, national, and international legislation to come up for vote before them. Express yourself frankly and with force. They need your letters. They are away from home and many times under wrong influence. Do not hesitate to write them many times a year strengthening their hand and giving them the advantage of your good judgement and common sense. Guide them with good old-fashioned, home-town logic and help save America from pitfalls which daily threaten our constitutional rights.

W. H. Eddington GOODYEAR TIRES
239 MAIN ST. TEL. 1005 BENNINGTON

MANNING'S

Bennington Numerical Street Directory

1949

Copyright 1949, by H. A. Manning Co.

Containing a full list of streets and roads, with the dwellings and stores located thereon. Residences and places of business are designated by their street numbers numerically arranged. Where the houses are not numbered, the householders are arranged in the order that they come on the street. Figures in parentheses following names, indicate number of room in building.

△ Indicates telephone at this number.

The symbol Ⓞ following a householder's name indicates that information has been secured during the canvass that the house is owned by some member of the family, but as the publishers cannot and do not guarantee the correctness of the information furnished, nor the complete absence of mistakes, no responsibility for errors can be or is assumed, nor can the publishers furnish further information than that shown.

ACADEMY PLACE
(See 173-181 North)

ADAMS STREET
From 225 North to 316 School
Right
105 Vacant
107 Gus G Sachlos
109 J Albert Merrow △ Ⓞ
111 J Albert Merrow, Jr
113 Emerson B McGraff △
115 Gideon La Croix △ Ⓞ
117 Mrs Jennie Dunn △ Ⓞ
119 Patrick J Healy △ Ⓞ
119 Mrs Helena Twitchell
123 Alfred LaPierre
125 Clarence E Hard
125 Mrs Helen M Haber △
Left
112 Mrs Helen Corey
112 Mrs Grace I Ely
114 Tena L Swift
116 George Raymond
— **Browning pl begins**
120 Mrs Ellen Betts
124 Edward C Shanahan △ Ⓞ
126 Mrs Florence B Peelor △ Ⓞ

AIRPORT ROAD
(See West rd)

BANK STREET, N B
From Main N B opp Houghton N B northwesterly to Rutland R R tracks
Left
6 Rev Linwood C Potter
8 N B Congregational Church
— **School N B begins**
10 Stephen Vince △
10 Ralph Merritt △
12 Frederick Robb △ Ⓞ
14 Ralph A Jones △ Ⓞ
16 Arthur E Wickenden △ Ⓞ
— **Church N B begins**
24 Albert H Colvin Ⓞ
24 Russell W Colvin
— **N Bennington and Hoosick Falls rd begins**
Big Elm's Lunch △
Big Elm's Garage
— **Rutland RR crosses**
Right
N B First Nat Bank
9 W Bruce Friendship △
9 Clarence E Mallory
9 Eugene L White Ⓞ
11 Masonic Temple
13 Edward H Philips △ Ⓞ
15 Mrs Lucy Gaul Ⓞ
15 Kenneth R Couch △
17 Myron H Jones △ Ⓞ
19 Hiram J White △
19 Clarence Freemyer Ⓞ
21 Helen Fitzgerald Ⓞ
23 Fred C Russell Ⓞ
— **Rutland RR crosses**

BANK STREET EXTENSION N B
From Bank st N B westerly into Shaftsbury
Left
Sidney Colvin △ Ⓞ
Harry Cordes △ Ⓞ
Bertha Cordes △ Ⓞ
Off Mrs Clara Beagle △ Ⓞ
Earl Safford △ Ⓞ
Mrs Rose Martin
Philip I Dorman Ⓞ
Frances Elwell △ Ⓞ
William C Galvin △ Ⓞ
Walter E Hasford △
Ray L Crosier △
Welcome Hall, gen store
D Willard Eddy △
William Daley △
Roland Mattison △ Ⓞ
Right
Philip I Dorman
William A Flood, physician
John A Flood △ Ⓞ
— **Hawk ends**
Clarence Bonynge, sum res △ Ⓞ
John Thompson
Alex Thompson △
Lester Thompson Ⓞ
Mrs Eva W Cole △ Ⓞ
Walter Hollis △ Ⓞ
Howard Kipp △
John E Harris △ Ⓞ
Charles Any △ Ⓞ
G Earl Major △

BANK STREET, O B
From Monument av O B to North ext
Left
Vacant
Right
— **Catamount lane ends**
— **Convent av ends**
— **Pageant begins**

BARBER STREET
From Coulter easterly
Left
Wallace Dorman △
Richard H Comar
Right
100 Raymond P Sutton △ Ⓞ
100 David J Bruso △ Ⓞ

BARNEY ROAD
From Burgess rd northeasterly to Woodford rd
Louis Rock

BEECH STREET
From 731 Main southerly
Right
119 Vacant
123 Edward Carroll △
125 Mrs Dorothy S Kelley △ Ⓞ
127 William H Rice △ Ⓞ
129 George J Rogers Ⓞ
131 Richard C Hollister △ Ⓞ
135 Stephen H Gilman △
135 Bertrand Wood △
135 Mrs Minerva Kirkpatrick
203 Mrs Bertha Fay △
203 rear H Bruce Cole △
207 Henry T Thomayer △
209 Vacant
209 Albert Lemieux △ Ⓞ
211 Albert C Brown
215 Vacant
217 Mary B Sears △ Ⓞ
219 Sylvester M Babson △ Ⓞ
221 Paul Greenawalt △ Ⓞ
223 Frederick W Bent △ Ⓞ
227 Mrs Stella Higgins △
229 Mrs Nancy T Cushing △
235 Charles C Gates △ Ⓞ
237 Maxwell E Dewey △ Ⓞ
239 Ford J Hurley △ Ⓞ
241 Robert J Pilling
301 William E Melbourne △
303 Alphonse Turgeon △
305 Lawrence Littlefield
307 John T Jeskie
309 Mrs Jennie Briggs △ Ⓞ
311 Frank R Fleming △ Ⓞ

WHITNEY'S TAXI SERVICE DAY AND NIGHT SERVICE
422 MAIN STREET PHONE 1034-J BENNINGTON, VT.

Expert reupholstering done on your chairs, sofas, and upholstered occasional pieces
525 MAIN ST., BENNINGTON
HOME FURNITURE CO.

Beech (continued)
Gilbert P Frost
Earl Buzzell △
Mrs Mabel L Shaw △ ⓦ
Richard A Sweet △
Seaton S Dewey ⓦ
— **S Stream rd begins**
Left
118 Clyde E Lanfair △ ⓦ
120 Mrs Flora E Tallram △ ⓦ
122 Ralph B Thompson △
124 Robert Batsoo △
124 Frederick Le Blanc △ ⓦ
124 Paul A Kelley △ ⓦ
128 Charles J Sauseville △ ⓦ
130 Milo J Burke △ ⓦ
132 Joseph W Campbell △ ⓦ
134 Mrs Margaret Maher △
— **Rollins begins**
200 Mrs Gertrude Mattison △
204 James Spencer △ ⓦ
204 Elton Houghtaling
206 Herman G Barber
208 Roger K Waite △ ⓦ
210 Harry V Jenness
210 Mrs Bessie Cobleigh
212 F Lee Hartt △ ⓦ
— **Chime begins**
*216 Leo's Radio Shop △
216 Leo A Lariviere △ ⓦ
218 Bele E Bratton △ ⓦ
220 William E Houran △ ⓦ
220 Charles Briggs △ ⓦ
224 George H Mulligan ⓦ
226 Arthur E Lemieux △ ⓦ
228 Arthur E Lemieux, grocer △
230 Mrs Johanna Gibson △
232 Howard L Bell △ ⓦ
236 Earl E Burgess △
236 Marshall White △
238 William H Pulver △
— **S Branch ends**
300 rear Edward Reynolds
300 Peter A Lemieux △
302 Jesse Dwyer
304 Frederick J Hurley
304 Louise Hurley △
310 Benjamin M Knapp
William E Dwyer
Vacant
Mrs Alice Davis △ ⓦ
John G Harwood
Harold J Sweet △
Wallace E Jones △ ⓦ
Mrs Hope K Foster △
Kenneth E MacRae △ ⓦ
Michael J Vince △ ⓦ
Off Peter Lemieux, brick mfr
Ernest J Hurlburt △
— **Gore Hill rd**

BEN MONT AVENUE
(Formerly Mill St)
From 226 Main northerly to North ext
Right
Creek bridge
119 Francis P Brazell △
— **River ends**
121 Edward L Knapp, Jr
121 Howard A Tripp
121 Bijur Corp, warehouse
123 Clifford H Gilgar
125 Edward S Forrest
127 Arthur Langlois
129 George Pacher
131 Mrs Della Guimond
133 Arthur Cardinal
135 Mrs Euphememe Cardinal
137 Archie Langlois △
139 Wilfred Langlois
141 Mrs Rosalie M Marcoux
141 Raymond Rice △
143 Mrs Virginia Marcoux
143 Leo Marcoux
145 Charles W Forrest
147 Roland O Longtin
147 Warren E Sinclair
149 Leonard Flanagan
151 Mrs Frances Rogers △
153 Frank L Flagg
155 Weeks Bakery △
155 Earl H Weeks △ ⓦ
157 John Legacy
159 Richard F Morse △ ⓦ
161 Ralph B Roger △
163 Vacant
165 Vacant
— **County begins**
203 Clifford F Fair
205 Phillias Marcoux
207 Patrick J Perrott
209 Mrs Julia Gates
Gas Tanks
217 Ben Mont Papers Inc
Ben-Mont Papers Inc, paper mfrs
Left
114 Henry L Boutin △ ⓦ
114 Vacant
Creek bridge
116 Ben Mont Fix It Shop △
118 Mrs Marraret Moore
118½ George E Cummings
120 Joseph A Costello
120 Robert Maher △
122 Vacant
122 John Kelley
124 Mary Hannan
126 Vacant
128 Mrs Edith Stanley △
128 Emile Laflamme
130 Earl Gillett
132 Mrs Lula Beaton △ ⓦ
134 Raymond Gallant
134 Mrs Nealie Eddy
136 William L Cone
138 Osmand M Thayer
138 Irving Holland
140 Daniel Sawyer
140 Mrs Mary Reilly
142 Patrick Zullo △
142 Mrs Mary Eastman
144 Albert LeBlanc
146 Frank Meyers ⓦ
148 Vacant
150 Art Wards Motor Sales, autos
— **Holden ends**
Bennington Mills, woolen mfrs
200 John Collins
202 Frank Signori △ ⓦ
204 Glen Hebert △ ⓦ
206 Mrs Minnie Sawyer
208 Claude W Eastman △
212 Gay's Express △
— **Leonard ends**
218 Mrs Delia LaBarge △
218½ Harvey Cumm
220 Regina Roy
226 Gilbert Lauzon △ ⓦ
226 Edmond J Brin
230 William P Rousseau
234 Charles Rousseau △
236 Vacant
250½ Frank Vallie △
250 Mrs Eva Provan
250 Howard Tudor △ ⓦ
250 Alfred L Moon
250 Fred Moon
252 Mrs Aurore Coutu
252 Lawrence Tiernan
258 Arthur Rousseau △ ⓦ
258 Mrs Aurelia Hogan
260 Mrs Mary Cusenza △ ⓦ
262 Lawrence J Rousseau △ ⓦ
266 Francis E Harper
270 House under const
272 Robert A Bentley △ ⓦ

BENNINGTON FALLS ROAD
From North Bennington rd nr Fillmore & Slade Co, westerly
Right
Albert H Noyes △ ⓦ
George Vachon △ ⓦ
Walter Main
Clarence Foster ⓦ
William Bakitas ⓦ
Edward Murphy
Left
George H Noyes
Florence Hoag ⓦ
Frederick Hoag △ ⓦ
Edward Cone

BOOTH TERRACE
From 120 Imperial av easterly to Hamden av opp Lafayette
Right
100 Roy M Paddock △ ⓦ
— **Fairview ter begins**
108 Mabel Livingston △ ⓦ
110 Mrs Ellen Thompson △ ⓦ
112 Willmont A Pierce △
Left
— **Short ends**
115 Frank A Humphries △ ⓦ

BRADFORD PLACE
From 801 Main south and east to S Branch
Right
1 Frank Whitman △
3 George W Scrivens △
— **Rollin ends**
5 Mrs Mary E Baker
5 Earl Dupee
— **Webb ends**
7 Charles Davis
7 Mrs Anna Morse
9 William N Bridge △
11 Vacant
13 Ralph Waddell
15 John McClelland, Sr
17 Kenneth W Knights △
21 Joseph A Shea, Jr △
23 Mrs Effie Fleming △ ⓦ
23 James E Bartlett
25 Albert S Ordway △ ⓦ
29 Elmer U Stanley △ ⓦ
31 Fred A Bevis △ ⓦ
35 Vacant
35 Edwin E Stackpole, Jr △

BRADFORD STREET
North from 742 Main to byd County
Right
119 Henry E Bradford △ ⓦ
121 Mrs Esther Bradley △ ⓦ
121½ William C Pineau △
123 Fred A Bevis, Jr △
125 John Freitag △
125 Jessie N Mallory, Jr △
125 Bernard Tavern △
127 Michael Beshara △
131 Sollwan Sleeman △ ⓦ
— **Gage crosses**
201 Mrs Mary A Elwell △
203 Mrs Rena Riley △ ⓦ
205 Glen W Palmer

APEX INSULATORS, INC.
U. S. Black Mineral Wool Insulation
449 MAIN STREET PHONE 1135-W BENNINGTON, VT.

W. H. Wills Insurance Agency, Inc.
Phone 500
BENNINGTON, VT.
Insurance - Real Estate

Bradford (continued)
205 Blanche M Bosson
207 Ivor Roberts △
209 Harry Wentworth
211 Vaughn P Palmer △ Ⓦ
217 George Palmer
217 Mrs Jennie Pellerin
219 Leda Vachon △ Ⓦ
— **Warn begins**
221 Harrey E Shippey
225 Mrs Mary C Hart
225 John D Carey Ⓦ
229 Clarence J Van Ornan △ Ⓦ
231 Francis P Brunina
233 Francis E Brunina
Left
— **Coolidge av ends**
— **Gage crosses**
204 Francis J Gauthier
208 Roger White
208 Robert Gauthier Ⓦ
214 Charles L Kimball △
214 Mrs Dorothy W Martin
218 Merritt H Churchill △ Ⓦ
222 Elmer Crawford
224 Richard S Martin
226 Arthur Breanau △ Ⓦ
228 Mrs Cora Fellows △
— **Charles ends**
230 Howard Dunbar
232 Bert C Riley △ Ⓦ
234 Perley Braces Ⓦ
234½ George P Gratton
236 Mrs Mable Crawford
236 Clifton S Colvin
238 Vernon I Colvin
240 Harold Dockum
242 Vacant
244 James McLaughlin Ⓦ
246 Corwin C Elwell △ Ⓦ

BRADFORD STREET EXT
From 916 County northerly
Left
306 Fred H Baker, Jr △ Ⓦ
308 Frank Blair Ⓦ
310 Mrs Minnie Joly △ Ⓦ
Right
305 George R Sweet Ⓦ
305 Mrs Fannie Woodard
309 Mrs Lucie Mathers

BRANCH STREET
North from 830 Main to County
Right
103 David G Crichton △ Ⓦ
105 Alex H Breese △ Ⓦ
107 Robert E Dakin △ Ⓦ
109 J Henry Pratt
111 Albert A Houston △
113 Peter A Glannelis △ Ⓦ
115 Michael P Matuszek
117 Seymour S Shultz △
119 Elmer H Shultz △ Ⓦ
121 Raymond Warner △ Ⓦ
121 Raymond F Wellington
125 Tracey W Dorman △ Ⓦ
— **Gage crosses**
201 Edward R Silver △ Ⓦ
203 George E Lee △ Ⓦ
203 G Spencer Lee
205 Mrs Alice Houston
205 Mrs Elizabeth Allard △ Ⓦ
207 Harold B Griffin △ Ⓦ
209 Henry Walker △ Ⓦ
211 Carlton C Bahan △ Ⓦ
Left
104 Felix A Galgas △ Ⓦ
106 George F Ayers
108 Bernard J Hayden △ Ⓦ
112 James Hathaway △ Ⓦ
114 Elmer E Shults △ Ⓦ
116 Mrs Mabel Fitzgerald △
118 Vacant
120 H Alfred Harbour Ⓦ
120 Alden Harbour
124 Leon H Boyd △ Ⓦ
— **Gage crosses**
202 John Austin Ⓦ
206 Harmon C Becker Ⓦ
208 Mrs Cora Thomas
212 Mrs Ella Reinhardt
212 Mrs Lena Ryan △ Ⓦ
216 John B Seymour △ Ⓦ
216 Shailer R Cummings △
218 George E Hicks △ Ⓦ
222 William J Damour △ Ⓦ
224 Alfred Foster △ Ⓦ
230 Joel W Pierce Ⓦ
230 Pierce's Garage Ⓦ
— **County ends**

BRANCH STREET EXTENSION
North from end of County at Hathaway bridge to Lyons dist
Right
Mrs Clara Adams △
Arthur E Davis
Alfred L Bushee
Frederick R Davis
Anthony Odell
Ralph Cornell
Ralph J Leonard
Nina Turnay
Clarence Carpenter
Off Clayton Leonard △ Ⓦ
Off Thomas R Racicot △
Nickolas Bernard △
Leslie Royce
Off Vacant
James Sheppard △
Fred H Baker
Thomas Dockum
Mrs Adele E Townsend
Louis F Moore
Carroll Cross
John LaFountain
Rodney Hoard △ Ⓦ
Vacant
Off Niles L Callahan △ Ⓦ
Clayton Jepson Ⓦ
William Morse, saw mill
Fred Davis
John Jepson
Left
William W Woodward
Philip E Racicot △
Hutchinson Garage
Mrs Nellie Hill
Fred C Hutchinson △ Ⓦ
Hutchinson Grocery △
Mrs Grace Peterson
Edward L Stone
Guy Damon
Charles Stream
Edward Gardner
James M Kearns
Albert G Ainsworth
Nellie Chase
Peter Krawczyk △ Ⓦ
James Cross
Joseph Page
Vacant
Robert Stratton
Wallie Rowe
Mrs Belle Bowles
Off Gerald K Nicely △
Earl F Tripp △ Ⓦ
Kennon Morse △ Ⓦ
Leo E Plante △ Ⓦ

BROWNING PLACE
From 118 Adams northerly
Left
3 Karl E Harte △
7 Vernon Hollister Ⓦ
9 Mrs Mary V LaPlainme Ⓦ
11 Kenneth L Chapman △ Ⓦ
15 John C Campbell △ Ⓦ

BURGESS ROAD
Southeastern continuation o Main from Guideboard to Old Turnpike
Right
101 James R Doyle △ Ⓦ
103 Seventh Day Adventist Ch
— **Oakes begins**
105 Ralph Wilder
105 John A Peters △ Ⓦ
107 Frances J Latif △ Ⓦ
109 Daniel McCarthy △ Ⓦ
111 Alfred T LaTour △ Ⓦ
111 Mrs Reaha L Pierce
113 Edward C Hunt △ Ⓦ
115 Edward Van Ness △
Off Curtis N Mattison Ⓦ
123 Fred G Morse △ Ⓦ
123 Fred G Morse, auto repairing
129 Robert Purdy Ⓦ
133 Frank W Snow △ Ⓦ
Oscar E Chapane △ Ⓦ
137 Ralph L Knapp △ Ⓦ
139 Mrs Sarah Dakin Ⓦ
Edward Bent Ⓦ
William C DeForge, Jr △
Robert M Harrington
Lucius R Wood △ Ⓦ
Frank Hansen Ⓦ
Henry Guetti △
Ora Boyle
Aaron E Hill
Emery H Wheeler △ Ⓦ
Town Reservoir
Carl A Pomeroy △ Ⓦ
Mrs Mary Harrington
John G Williams Ⓦ
Clyde Burgess △ Ⓦ
Louis Rock △
Aaron E Hill
Left
120 William B Hart △ Ⓦ
122 Mrs Eleanor D Smith
124 George Seneca △ Ⓦ
128 Vacant
132 Mrs Alice Elwell △ Ⓦ
136 Mrs Edith Elwell Ⓦ
148 Harry Knapp △ Ⓦ
150 Henry A Knights △ Ⓦ
152 Roy H Knights △ Ⓦ
156 Mrs Ella M Connolly △ Ⓦ
Robert Quackenbush Ⓦ
Clarence H Wood △ Ⓦ
John H Bishop Ⓦ
Mrs Emma Brazill
Off William DeForge Ⓦ
Oscar Champine
Off Arthur Bleau
Peter E Harrington
Howard C Ouhl
Mrs Minnie Pierce
Burgess School
Clyde D Howe Ⓦ
Joseph Towsley △ Ⓦ
Off Ralph G Quackenbush △ Ⓦ
Off William Potter
Barney Brook Driving Club
Mrs Nellie Burgess △ Ⓦ
Mrs Audrey McKenna

FRED E. HOWARD **REAL ESTATE**
and General Insurance
204-208 SOUTH STREET TEL. 1733-M BENNINGTON, VT.



Jerry's Flowers

MRS. GERALDINE N. WONSON

418 Main Street Tel. 227-W BENNINGTON, VT.



CARRIGAN'S LANE
From 316 Safford to 219 Division

Left
1 Walter J Klinedub △
Right
4 Alfred J Roy
6 Alfred J Pellerin
8 Joseph C Marcoux
10 John Morin △

CATAMOUNT LANE, O B
From Main O B, opp cemetery north to Bank, O B

Right
Herbert C Gates △ Ⓡ
Dr H Shuster, sum res
John H Cushman △ Ⓡ
Vacant
Leo Moore, sum res
Left
Theron L Kelley △ Ⓡ

CHARLES STREET
From 909 County to 228 Bradford

Left
104 George Harrington
110 Rebecca Saville △ Ⓡ
Right
105 Ormal B Pierce △ Ⓡ
107 Leo E Gauthier Ⓡ
109 Mrs Angie Murray △ Ⓡ
111 George E Jepson Ⓡ

CHIME STREET
From 212 Beech southerly

Right
105 Mrs Marguerite A Murrell
Left
100 Richard McGurn △ Ⓡ
102 Avery Spofford
102 Leonard E Bushee △ Ⓡ
106 Melvin C Harrington
108 Gordon R Rose

CHURCH STREET, N B
From Bank N B southerly to West N B opp Park, N B at McCullough estate

Right
Charles A Ross Ⓡ
Fred C Warner △ Ⓡ
Robert B Hendrick Ⓡ
5 Arthur Parker △ Ⓡ
7 Richard J McCarthy △ Ⓡ
9 Perley J Barber △
11 Mrs Daisy M Welch Ⓡ
15 Vacant
— **Hall begins**
Baptist Church
19 Rev John M Maxwell △
Left
Mrs Elsie Harrington △ Ⓡ
James Lake △
James Lake, real estate
6 Harold L Flanders
Mrs Ruth Vetal △ Ⓡ
Mrs Edna B White △

CHURCH STREET, O B
From 70 Monument av, O B

Left
No houses
Right
Henry J Ryan △ Ⓡ

CLARK'S WOODS
(See Gov Robinson av)

COLEVILLE ROAD
Off Hoadley rd

Left
Isaac Hurley, Jr
Vacant
Mrs Florence Rice Ⓡ
Harold Damon △ Ⓡ
Right
John R Williams
Frank W Bleau

COLLEGE ROAD, N B
Extension of Prospect from B College grounds easterly (Formerly Prospect Ext)

Left
Arthur S Payne △ Ⓡ
Carl H Wahlquist △ Ⓡ
Maynard W Overlock △ Ⓡ
Harold O Cole △ Ⓡ
Harold W Riemann △ Ⓡ
Robert H Woodworth △ Ⓡ
Off I James Wolfie △ Ⓡ
Off Joseph E Joseph △ Ⓡ

CONGRESS STREET
From 712 County northerly

Right
105 Lee F Armstrong △
107 Joseph A Clifford, Jr △
109 Vacant
113 Harley Graham △ Ⓡ
115 Vacant
117 Vacant
119 Arthur J Rousseau △ Ⓡ
123 Ciciel Green △
Left
106 Vacant
108 Howard Towsley △ Ⓡ
110 Vacant
112 Elise Purcell Ⓡ
112 Elise Purcell, beauty parlor
114 Minnie Fraser △ Ⓡ
118 Vacant
124 Olivine Longtin △
126 Mrs Gertrude George

CONVENT AVENUE
From near 100 Main northerly to jct North ext and N Bennington rd

Left
116 Alfred B Huston △
118 Samuel R Converse △
120 John D Lane △ Ⓡ
John McGarvin △
John Gygax △ Ⓡ
John A Wisted
Frank W Stuhler △
Mt Anthony Country Club △
Right
Carl B Williams △ Ⓡ
— **Leonard begins**
Allan J Heath △ Ⓡ
Mrs R D Goddard, sum res △ Ⓡ

COOLIDGE AVENUE
From 111 Safford easterly to Bradford

Right
103 Carroll J Cummings
103 John Gunn △
125 Alphonse J Garant, barber △ Ⓡ
131 Mrs Sadye Forbert
Left
102 Clarence L Shippey
104 Mrs Maude L Murphy △
108 Chester A Cutler △
120 Louis Madkour △
122 J Lawrence Bradley △ Ⓡ
124 Kenneth J Fleming △
132 Ellis D Winslow
134 Mrs Geraldine Wonson △ Ⓡ

COULTER STREET
From end of Grandview south and east to Morgan

Right
Harold C Peart △
Abraham B Gardner △ Ⓡ
Ralph R Smith △ Ⓡ
Vacant
Left
Carlton Winslow △ Ⓡ

COUNTY STREET
From 163 Mill east to Branch

Right
103 John J Maguire △
105 Mrs Elsie A McGuire △
105 Arthur Olson
109 William F Hebert △
109 Frances Hebert
111 Joseph P Hart
— **Lincoln crosses**
— **Railroad crosses**
Rutland RR, freight house △
— **Depot crosses**
203 George Tully, Jr △
205 Robert L Colvin
205 Elwood A Russell △
207 John Ottaviano △ Ⓡ
209 Earl Conlin Ⓡ
211 Francis M Connelly △ Ⓡ
— **North crosses**
305 J Adelbert Evans
309 Catamount Mills
315 Paul A Galipeau △
319 Earl P Potter
— **School ends**
405 Mrs Rose A Reap Ⓡ
407 George Dean △
409 Mary B Lee
411 Lawrence B Houran
417 Arthur Lalumiere △
— **Park ends**
509 Thomas J Slattery △ Ⓡ
513 George O Foucher △
515 Robert J Leahy △
— **Maple ends**
603 Mrs Marie C Freeman
603 LeRoy Dunn
607 Mrs Esther Carroll
609 Arthur Boutin
609 Edwin L Brill △
611 Peter Boutin
611 Eva Campbell
611 Charles N Whitney
615 Mrs Christina Litster △
— **Division ends**
705 Edmund B Noel
709 David Carver △
711 William H McGuire △
713 Charles P Silver △ Ⓡ
713 Eva Beauty Shop
— **Safford ends**
805 Howard R White △ Ⓡ
809 Jules Marcoux Ⓡ

Williams and Bugbee

945 Main St. Tel. 1231-W BENNINGTON, VT.

Lee Tires, Tubes and Batteries

Automotive Accessories

GEO. M. HAWKS TEL. 1000 REAL ESTATE SPECIALIST
HAWKS BLOCK 310 MAIN ST.

County (continued)
— Grove crosses
903 Mrs Mattie Wood △ Ⓡ
905 Hyland Main △
907 Frank Morins
909 William J Joly
— Charles begins
913 Clarence H Barnhardt △ Ⓡ
915 Harold A Philpott △
— Bradford ends
Left
102 Mrs Marjorie Betit △ Ⓡ
104 Vacant
106 John Horton
108 William A Maynard △
110 Howard P Goodwin Ⓡ
110 William P Reed, oil burner ser △
112 Mrs Lydia A LeBlanc
112 Everett P LeBlanc
114 Patrick V Perrott △ Ⓡ
118 Richard V Perrott
122 Bert D Macumber Ⓡ
124 Mrs Rose Colliano △ Ⓡ
124 Colliano's Grocery
124 William Brimson
— Lincoln crosses
Railroad crossing
— Depot crosses
— North crosses
308 Butler's Sales & Service △ Ⓡ
310 Edward Daniels
310 Francis P Connelly
314 Carroll J Rollins
324 H W Myers & Son Inc, coal and grain
Cities Service Ref Co, tanks
— Park ext begins
706 Irving M Webster △
708 Joseph M Fox
710 Kenneth E Pratt △
712 Frank P Kelley △
— Congress begins
800 Ward L Lyons △ Ⓡ
— Lyons begins
804 Mrs Catherine M Griffin △
810 Marshall R Clark Ⓡ
— Grove crosses
906 Earl R Lloyd △ Ⓡ
908 Ralph Burgess
910 Roy Baldwin
912 Robert Green
914 Harold M Walk
916 James S Oatman △
— Bradford ext begins
1000 Edward J Levesque
1008 Clarence M Green Ⓡ
1008 Grace Prentiss Ⓡ
1010 Anthony J Rock
1016 Earl Prentiss

CRESCENT BOULEVARD
From opp 519 South easterly
Right
Herbert W Lorenz △ Ⓡ
Mrs Maude W Dean △ Ⓡ
Edgar W Killian
Leonard G Morse △ Ⓡ
Left
— Silver ends
Murdock C Smith △

CROSS STREET
From 966 Main northerly
Right
— Gage ends
Lynn Harrington Ⓡ
Chester L Bushee
John H Harrington △ Ⓡ
James J Quinn △ Ⓡ
Left
John H Malonn Ⓡ
Vacant
Mrs Minnie Harrington Ⓡ

CUTLER STREET
From Prospect southerly
Right
— Barber begins
Louis Gross △
Paul T Bellemare △
— Darling begins
F Willard Sumner
Patrick J Devlin, Jr Ⓡ
Allen Miller △ Ⓡ
Left
No houses

DARLING STREET
From Cutler westerly
Right
Paul Gendron △
Glendon E Fleming △ Ⓡ

DEPOT STREET
From 500 Main north to byd. County
Right
113 Henry M Tuttle Co Inc, coal and trucking △
Creek Bridge
125 Elmer Sausville △ Ⓡ
129 Julian J Rousseau △
129 The Delmare
131 Myron Lester
131 Vacant
133 Oil Burner Service △
133 Mrs Anna Sausville △ Ⓡ
135 Columbia Hotel △
— River crosses
201 Vacant
201 David Wellspeak
201 Elwood S Cassell △
203 Mrs Olam Durand Ⓡ
203 Arthur E Barnhardt
203 George Durand, Jr
207 John Ryan △
207 Earl S Hurley △
209 Mrs Elena F Phillips △
211 Llwellyn Jorden
211 Mrs Mary B Hier
211 Vacant
211 Seth W King
213 William Parafin △
215 Maurice D Martino
215 Henry Maynard △
219 Mrs Matilda Lamproa △
219 Lucien Lamproa
221 Edna L Loomis △
223 Mrs Lillian Coyne △
225 Wilfred J Ratelle
227 Thomas P Butler
229 Odina Mertrude △
231 William Sibley △
233 William A Wright △
235 Armand Desautels
235 Margaret Lyons
237 Marvin E White △
239 Joseph Lamproa Ⓡ
241 Mrs Agnes Wood △ Ⓡ
243 Mrs Bessie Watson △ Ⓡ
245 Paramount Auto Body Shop △
247 Joseph Pello △ Ⓡ
247 Theodore Krutiak
— Railroad crosses
— County crosses
301 Franklin Ball △ Ⓡ
301 John Just
301 Mrs Jane Velwell
301 Peter Hill
301 Delmar Rhinesmith △
Left
Creek Bridge
Rutland RR Passenger Station △
Railway Express Agency △
Rutland RR depot
— River crosses
200 Frank Lorette
200 Stanley R King
202 Arthur Trombley △
204 Joseph McCoy △ Ⓡ
206 Frederick L LaFranchise Ⓡ
208 Honorie Delude Ⓡ
210 Mrs Leola Drohat
212 Mack The Coal Man
216 Albert Brissette
218 Vacant
222 Francis B Woodward △ Ⓡ
224 Leon J Greenwood
226 Irving Cohen △
228 Robert Weichert △
230 Dean J Higgins
232 Mrs Emily A Jordan
234 Vacant
236 Mrs Ellen Jones △
240 Richard E Marcoux
242 Mrs Emma Giard
244 Margaret T Hogan △
246 Arthur Portier
246 Gordon Caslen
250 James W Alexander △ Ⓡ
Mark Molding Co
— Railroad crosses
— County crosses

DEPOT STREET, N B
From Main N B nr Rut RR easterly to Houghton N B
Right
John E Harris Ⓡ
Edward J Powers △ Ⓡ
Frank J Moon △ Ⓡ

DEWEY STREET
From 163 Main south to Dunham
Right
103 Mrs Almeda Tripp
105 Fred P Belloa △
107 Hiram T Bushnell △ Ⓡ
109 Francis T Kervan △
109½ Francis V Kervan △ Ⓡ
111 John B Casey △
113 Mrs Odilia Bellemare △
115 Mrs Mary F Kelly △
117 Clifford A Saunders △
119 Alphonse Lanoue △
121 John F Cannavan
121½ Gerald Amadon
123 Michael J Hogan △
125 Raymond LeBlanc
125 Albert G Green △ Ⓡ
127 Robert R Kennedy △ Ⓡ
127 Frank A Reynolds
129 Agnes Harris
131 Mrs Eva Durocher △
131 Charles H Durocher
133 Melvina Damour △ Ⓡ
135 William J Casey △
137 Leo Plourde △
137 Leo J Butler △
141 Conrad L Moon △
143 Fred Thibodeau
145 William P Hogan △ Ⓡ
147 Arthur Theberge △ Ⓡ
— Railroad crosses
— Elm crosses
203 George E Carey Ⓡ
205 Kenneth M Stewart △ Ⓡ
205 Paul L Hyde
207 Mrs Mattie A Tinkham △ Ⓡ

The S. B. Dibble Lumber Co. [Inc.]
EVERYTHING IN THE LINE OF LUMBER AND MILLWORK
174 STATE STREET PHONE 153 NORTH ADAMS, MASS.

GOODWIN FARM EQUIPMENT PYROFAX GAS
POWNAL CENTER, VT. TEL. POWNAL 3221

Dewey (continued)
— Stark begins right
215 Armedius Bellmare △
217 Leo Pellerin △
219 Eli C LaPorte △ Ⓡ
221 Mrs Welys D Dragon △ Ⓡ
223 Royal White
225 Howard C Stevens △
227 Francis K Mathers △ Ⓡ
251 Henry W Putnam Memorial Hospital △
327 Paul Lisby △ Ⓡ
— Pine rd begins
335 James A Maloney △ Ⓡ
337 Burt G Hartington △ Ⓡ
339 Irving W Allen △ Ⓡ
343 John Webber
345 William C Kaiser Ⓡ
Left
104 William S Cullinan △ Ⓡ
106 Joseph Ryan △
108 Andrew P Burns △ Ⓡ
110 John B Gleason △ Ⓡ
112 Frank P Hogan △
114 George D Rogers △ Ⓡ
114 George D Rogers, elec △
116 Joseph J Keith, real estate △
116 Joseph J Keith △
118 Charles A Sausville △ Ⓡ
— Grant begins
132 George W Merchand △
132 Victorin Jacob △
136 Hugh P Briody △
138 Donald MacMillan △
138 Mrs Ethel M Corey △
140 Roy C Denley △
142 Louis J Kennon
— Railroad crosses
146 Mary E Hogan △
150 Roy C Denley △
— Elm crosses
200 Mrs Margaret B Marra △ Ⓡ
218 Wesley Montgomery △ Ⓡ
224 Pasquale Santo △
224 Charles Townsend
228 Rose D Harris △ Ⓡ
— Weeks begins
Sherman L Haight △ Ⓡ
314 Reuben W Taylor △
322 Francis S LeBlanc △
328 Vacant

DIVISION PLACE
From 210 Division westerly
Left
1 Mrs Jennie E Mears △
3 Claude R Squiers
5 Walter W Hollister
7 Gardner Jones

DIVISION STREET
From 150 Scott north to 615 County
Right
109 Old Bennington Weavers Inc △
Bridge (brook)
— Gage crosses
201 H Gilman Carver △ Ⓡ
203 Mrs Esther E Grover △
203 John Froment
203 Vacant
205 Joseph A Boutin △ Ⓡ
205 Charles M Boutin
207 Edward F Riley △ Ⓡ
213 Lura B Morse △
217 John L Wilson △ Ⓡ
219 Mrs Harriet Carrigan
219 Edward Haskell
— Carrigan's lane ends
221 Lorenzo W Bump △
221 Burton H Campsey
221 Wilma P Campsey
223 Alfred J LaBrie
223 Levi L Rose
227 Charles E Talbot
227 Donald Woodard
229 Emile Boutin △ Ⓡ
231 John Stuka
233 Wright Way Laundry Co △
237 John J Whitney
239 Carl N Santu
239 Edward Cuminsky
Bridge (brook)
120 Mrs Alice Kent △ Ⓡ
— Gage crosses
200 Mrs Mary A Moore △ Ⓡ
202 John A Parent Ⓡ
204 Joseph LaCroix
206 Hector L Gauthier △ Ⓡ
206½ Vacant
208 Ralph A Burt △ Ⓡ
210 Eugene D Betit Jr
— Division pl begins
212 Fred L Waite △ Ⓡ
216 Arthur Marcoux
218 Wilfred Bourgeois △ Ⓡ
220 Ralph H Lindsey △ Ⓡ
222 Francis D Walker △ Ⓡ
224 William Hogan △ Ⓡ
226 Edwin B Kelley
228 John Plante
232 Roland Marcoux △
230 Joseph L Mercier △ Ⓡ
236 William Colvin
236 Grace Morin

DUNHAM STREET O B
From end of Dewey southerly to Monument av O B
Right
John D Allen △
Joseph A Schaal △ Ⓡ
Henry A Guetti △ Ⓡ
Mrs Emma Bailey
Dwight F Leonard △ Ⓡ
Charlie M Hogan Ⓡ
Walter E Dunham △ Ⓡ
Left
Jesse N Mallory △ Ⓡ

E-Z STREET, N B
From Main N B at M F Powers store easterly to North N B at Keough Bros
Right
Joseph E Myers △
Francis Twiss
LeRoy L Loomis △ Ⓡ
19 George W Johnson
21 Albert L White △
23 Mrs Helen Vail △
25 Clark M Blake △
27 Arnold W Herrick
29 Mrs Iona Colvin △
Keough Bros, furniture specialties
Left
8 Earl S Hedding △
10 Royal P Crosier △
14 Earl H White △
16 Forrest Vadakin △
20 Virgil A Nadeau
24 Owen S Flanders
30 Clover E Sweet △
30 The Rosemary Beauty Salon △
32 Mrs Lena Winchell
34 George R White △
James H White

EAST ROAD
From jct Lovers lane rd and Park ext to town line
Right
Joseph Kittel △ Ⓡ
Emory E Mattison
Ball Lyons △ Ⓡ
Orin J Lord △
Lawrence McCoy △ Ⓡ
Off George Ketchum △ Ⓡ
Off Russell Stratton △
Off Paul H Kittel △
Mrs Lena Jones
William Krostick Ⓡ
Bert Jones △ Ⓡ
Left
Crosby O Howe △ Ⓡ
Mrs Lucina Harrington Ⓡ
Off Lafayette Smith
Frank L Stearns
Off Gilbert Stratton Ⓡ
Louis Cornell △
Norman Stratton △ Ⓡ
Mrs Julia Harrington △
Arthur Elwell △ Ⓡ

EAST SIDE DRIVE
From end of Coulter southerly
Vacant

ELM STREET
From 209 South westerly to Monument av
Left
104 Mrs Hildred Martin △ Ⓡ
108 Richard F Rawson △ Ⓡ
112 Eugene C Burt △ Ⓡ
116 Walter A Hill △
116 Vacant
120 Bryant W Ditmore, osteopath △ Ⓡ
120 Bryant W Ditmore
— Jefferson av begins
124 Luther A Graves △ Ⓡ
126 Elm Tree Farm △ Ⓡ
126 Edward A Chester
126 William C Johann
— Washington av crosses
210 Brig Gen Francis A Englehart △ Ⓡ
214 James P Griffin △
216 Anthony C Lombardo △ Ⓡ
218 Vernon C Grove △ Ⓡ
220 Mrs Bessie C Gokay △ Ⓡ
222 David H Bain △
224 J Phillip Hall △ Ⓡ
— Putnam begins
— Dewey crosses
300 Martha E Firth △ Ⓡ
302 Charles E Drake △
308 Vacant
308 Walter O Noyes, Jr △ Ⓡ
310 Richard F Arrison △
312 Samuel Needham
314 C Lynn Wood △ Ⓡ
316 Burt L Waite △ Ⓡ
318 Thomas P Green △ Ⓡ
320 Erwin W Dunham, linoleum
320 Erwin W Dunham △ Ⓡ
322 Mrs Mabel C Leonard △ Ⓡ
326 Gerald S Leinwand △ Ⓡ
330 Frederick J Beecher △ Ⓡ
332 H Clayton Mills △ Ⓡ
334 Lee C Warner, Jr △
334 Clarence R Frion △ Ⓡ
338 George W Buck △ Ⓡ
340 Clayton L White △ Ⓡ
342 Mrs Winifred Wills △ Ⓡ
344 Martha Carney △ Ⓡ
352 Alan E Evens △ Ⓡ
354 J Gillam Irons △ Ⓡ
356 T Kenneth Fauley △ Ⓡ
358 Mrs Ethel C King △ Ⓡ
Robert E Wheeler △
— Village line O B
Stanley R Pike, Jr △ Ⓡ
Hazel Wills △ Ⓡ
Schuyler H Vander Veer △ Ⓡ
Frank J Hurley △ Ⓡ
Right
107 Eugene J Shea, Jr △
109 Dr Abraham Moskovits △ Ⓡ
111 Clara A Bergeron
111 Abraham J Moskovitz, office
113 Mrs Sarah Welch △
115 Vacant
115 Mrs Elizabeth Wade
117 Mrs Lida Hurly
117 Leon R Leet
117 Marion C Lyons
117 Walter Nevils
117 Daniel L Nolan
125 Mrs Marjorie R Sisco △
125 Mrs Fidelia Elwell

W. H. Wills Insurance Agency, Inc.
Phone 500
BENNINGTON, VT.
Insurance - Real Estate

Elm (continued)
125 Mrs Alice T Harrington
129 Coiffure House of Beauty △
129 Mrs Mildred Parader
133 Russell D Scribner △ Ⓡ
— **Washington av crosses**
— **Paddock pl begins**
221 John P Proud
223 Jeremiah F Keough △
227 Jennie Crosier
229 Charles R Houran △
231 Douglas E Hill
235 Leon Tifft
235 Louis Maro
235 George Kennard
237 Leroy S Oldham, Jr
241 Francis J McGurn △ Ⓡ
— **Paddock pl ends**
243 Erwin W Dunham, storage
243 Mrs Minnie Sawyer
243 Vacant
245 Francis J Hogan
249 Nichola P Marra △
251 Hogan's Grocery Store △ Ⓡ
— **Dewey crosses**
301 Burt D Elliott △ Ⓡ
301 Roy A Sullivan △ Ⓡ
303 Harlan E Blodgett △ Ⓡ
305 Edwin J Farnham △ Ⓡ
307 William P Keefe △ Ⓡ
309 Harry J Bootman △ Ⓡ
311 Mrs Olive M Packer △ Ⓡ
313 Mrs Mary H Judge △ Ⓡ
315 Oscar K Burkman △ Ⓡ
319 Arthur S Martin △
321 William B Shea △ Ⓡ
323 Edwin E Spear △ Ⓡ
325 Leonard Black △ Ⓡ
327 R Richard Bennett △ Ⓡ
327 R Richard Bennett, chiropractor △
329 John Goodall Hutton △ Ⓡ
331 Edward C Riel △ Ⓡ
333 John L Blanchard △
335 William H Eddington △
337 Harry G Breese △
339 Ronald V B Sinclair △
341 Mrs Blanche King △ Ⓡ
343 Grover R Pennock Ins
343 Grover R Pennock △ Ⓡ
345 Chester Wadsworth △ Ⓡ
349 Francis E Morrissey △ Ⓡ
353 Frank J Cummings △ Ⓡ
— **Village line**
Warren A Leonard,auto res △Ⓡ
Daniel J Keeler △ Ⓡ

ETHAN ALLEN HIGHWAY
(Formerly S Shaftsbury rd)
From N Bennington rd north to town line
Right
Lawrence Sumner △ Ⓡ
George R Bostwick △ Ⓡ
Harry Dickie
Benhurst Farms, milk dealers
Richard H Hall △ Ⓡ
Frank A Sherman △ Ⓡ
Horst Meinlershausen △ Ⓡ
Joseph B Lyman △
District School
Henry Jacquemin
Thomas J Mooney △
Ezekiel A Cross △ Ⓡ
Edward A Martin
Frank Rice △
Mrs Jennie L Chandler
Clarence Chandler, Jr △ Ⓡ
Sunset Farm △
Reginald Thomas
— **Town line**
Left
Leon A Percy △
Harold D Nason
Mt Anthony Wayside Furniture Store
Simeon H Percly △ Ⓡ
Glendon M Ayer △ Ⓡ
Mrs Jennie Briggs △
Elmer G Elwell △ Ⓡ
S Everett Harwood △ Ⓡ
Norman Tuttle
David Burton
Frank M Trowbridge, tourist cabins
— **Haynes Cor rd ends**
Clark S Rice △ Ⓡ
George W Rice
Earl M Denio △
The Maple Farms, milk dlrs △
Chester Denio △ Ⓡ

FAIRVIEW STREET, O B
From 11 Walloomsac, O B northerly
Right
Luther R Graves △ Ⓡ
Theodore N Goddard △ Ⓡ
Theodore Titze △ Ⓡ
Off Monument Inn △
Thomas Solk △ Ⓡ
Left
14 John A Kelly △ Ⓡ
Anthony Mazzetti △ Ⓡ

FAIRVIEW TERRACE
From 100 Booth ter to 115 Hamlen av
Right
116 Edward W Hurley △ Ⓡ
Left
105 Vacant
107 Leonard B Greenslet △
109 Harold E Blodgett △ Ⓡ
111 August C Kelson △
113 Laurence H Barker △
115 Charles L Chambers △ Ⓡ

FILLMORE STREET
From 148 S Branch easterly
Right
105 Marvin E MacDougall △
107 Joseph P Cook △
113 Earl Coonradt △ Ⓡ
119 Alfred Pietor △ Ⓡ
121 Walter R Carroll △ Ⓡ
122 Lawrence J Young △ Ⓡ
127 Charles Fletcher △ Ⓡ
Off Albert Sawyer △ Ⓡ
Left
100 Harry P Kuhn △ Ⓡ
102 Mrs Lettie H Hanna △ Ⓡ
104 Franklin D Spicer △ Ⓡ
108 Benjamin J Gauthier △ Ⓡ
114 LeRoy E Thomas
114 Francis B Chaplin
116 Quincy T Harrington △ Ⓡ
120 Sanford M Willis △ Ⓡ
122 Edward J Kuhn △ Ⓡ
126 Eugene H Hurley
Lorenzo J Kelly △

FRANK STREET
From 1002 Gage northerly
Right
James A Noble △ Ⓡ
Earl Harrington △ Ⓡ
John E Knapp Ⓡ
Left
Edward Knapp △ Ⓡ

FRANKLIN LANE
From 114 South west to 124 Washington av
Right
117 A & P parking
121 A H Winslow Inc, parking
131 Mrs Lillian Brooks
133 Mrs Minnie K Galusha

GAGE PLACE
From 901 Gage
Right
4 LeRoy L Jacobs
6 Harvey A St Pierre Ⓡ
Left
3 Merrill M Cutler △ Ⓡ
5 Merrill J Cutler Ⓡ

GAGE STREET
From 185 North east to Cross
Right
107 Joseph D Sausville △
109 Mrs Dora Harte
111 Vacant
113 Charles E Pagnin, Jr △ Ⓡ
115 Alfred H Thibodeau △ Ⓡ
117 Harold J Sausville △ Ⓡ
117 George Bevis
— **School crosses**
201 Smith's Bakery
203 Charles Harrington △
205 Frank X Nolin △
207 Mrs Marrina Ineson △
211 William F Shanahan △ Ⓡ
213 Eliga Burns Ⓡ
215 Robert L Harrington
215 Charles B Bartlett, Jr
— **Park crosses**
301 J George Ryan △ Ⓡ
305 Walter P Higgins
307 Frederick H Bordell △ Ⓡ
309 Mrs Helen McGurn △
311 Margaret Riley △
315 Frank Twitchell △
317 Stephen P Yarusa
319 Edward Vosburgh
321 Alphonse Gauthier
— **Maple crosses**
401 National Carbon Co, Keene div △
403 Martin J Craven, plumber △
403 Martin J Craven Ⓡ
405 Emile D Bellemare △ Ⓡ
407 Ralph P Niles △ Ⓡ
409 Mrs Prudence H Von Dette △
409 Albert B Christie △
411 Hazel E Burt △
— **Division crosses**
503 Shady Lawn Inn
505 Robert Chapman
505 Mrs Mabel Ainsworth △
505 Charles Bartell
505 Charles A Bolease △
505 George H Batease
509 Arthur R Rickert △
511 Carroll G Killen
511 Ronald Hinchliffe △ Ⓡ
515 Mrs Louise Piper △ Ⓡ
519 Moffitt Garage △
— **Safford crosses**
601 Dairyland
605 Webster S Temple △ Ⓡ
— **Bradford crosses**
807 Mrs Ellen Fuller △
807 Perley G Nourse
807 rear Henry J Le Blanc △ Ⓡ
809 rear Harold Cook
815 Rose P Harbour △
815 rear Westley Buzzell △ Ⓡ

ART WARD'S MOTOR SALES
KAISER - FRAZER
SALES AND SERVICE
150 BenMont Ave. Phone 1105-R BENNINGTON, VT.

Clyde Peck's Garage

Body and Fender Work
Painting Our Specialty

155 NORTH STREET TEL. 990 BENNINGTON, VT.

Gage (continued)
819 Jacob L Harbour, cont
819 Jacob L Harbour △
823 Edwin W Peterson △ Ⓡ
823 Albert E Peterson △ Ⓡ
823 Francis K Amidon
— **Branch crosses**
901 Vacant
917 Albert M Harwood Ⓡ
919 John W Cleary △ Ⓡ
933 Joseph P Allard △ Ⓡ
935 William A Fox △ Ⓡ
— **Gage pl begins**
941 Vacant
943 Bernice E Gates Ⓡ
947 Mildred J Peabody △ Ⓡ
951 William E Walk △ Ⓡ
953 Edward J Carson △ Ⓡ
955 Harold G Griffin △
957 Mrs Marion Fitzgerald
957 William Stratton △ Ⓡ
957 Thomas Harrington
961 William Reams △ Ⓡ
Left
108 Ervin O Elwell △
110 Aileen Culliton △
114 Vacant
114 Vacant
— **School crosses**
204 Edwin R Maroney
206 Mrs Ethel L Hathaway
208 Thomas P Maroney △
210 Walter Johndrow △ Ⓡ
212 Davenport's Bakery
214 Harry R Harbour △
216 Thomas Ayer
216B Delia V Gauthier
218 Leo J Belanger
220 Francis Bett △
222 Karl W Porter
224 Ralph E Bushee
— **Park crosses**
300 Pratt & Riley
302 George Chambers
304 Mabel C Hawes △
306 Harold Best △
308 Mrs Margaret Wadsworth △ Ⓡ
310 John H Foster
312 Arthur L Hall
314 Raymond P Percey
316 Mrs Alice J Armstrong △ Ⓡ
318 Mrs Bernadette Roy △
320 Mrs Rose P Vallie △
322 Vacant
324 John W Gygax
— **Maple crosses**
404 Archie M Jolivette △
406 Schuyler E Towsley △
408 Francis J Greenslet △
408 George Greenslet
410 Vacant
412 Clifton Kirkpatrick △ Ⓡ
— **Division crosses**
500 Agnes D Dorion △ Ⓡ
502 Mrs Agnes Blodgett △ Ⓡ
504 Richard B Davis △ Ⓡ
506 Hawley W Elwell
508 William T Shanahan △
510 Vacant
510 LeRoy Thibodeau
512 Clarence V Cross △ Ⓡ
512 Teresa Murray
516 Mrs Margaret Kane △
— **Safford crosses**
600 Yott's Market △
602 Joseph Yott
604 William E Hurley △
606 Mrs Anna M Headlp △
608 Hugh E Clark △ Ⓡ
608 Vacant
610 Thomas R Haley △
610 Mrs Helen G Galipeau △ Ⓡ
612 Thomas W Mills △ Ⓡ
614 Guy S Harbour △ Ⓡ
616 Richard H Williams △
618 Wills T White △ Ⓡ
— **Grove begins**
700 Silas E Stockwell △ Ⓡ
702 Vacant
704 Vacant
706 Charles D Hulett △
708 Allen Goodrich △
708 Mortimer G Townsend △
708 Vacant
710 Merle L Coulter & Co
712 Charles D Hicks △ Ⓡ
714 Joseph A Wilson △
— **Bradford crosses**
800 Sollwan Sleeman, grocer △
802 Raymond F Kirkpatrick
804 Mrs Marcia K Lyons
806 Mrs Florence Wentworth
806 Mrs Lucinda Snow
810 Mrs Rose Alexander Ⓡ
810 Joseph J Murphy
810 Solomon Ameen
812 Raymond G Black
Cora B Whitney School △
822 Mrs Lucinda Warner
822 Fred F Roucoulet △
822 Mrs Vera A Johnson △
826 Westley E Buzzell
— **Branch crosses**
902 Hollis B Armstrong △ Ⓡ
918 Wilfred N Pratt △ Ⓡ
920 Mrs Annie L Vinzo
922 George C Rose △ Ⓡ
924 Fred W Dunstan △ Ⓡ
926 Floyd M Harmon △ Ⓡ
928 House under const
932 Clayton E Prentiss Ⓡ
938 James Feeney △ Ⓡ
938 Myron J Woodward Ⓡ
940 Edward O Trainor
948 Herbert A Knapp △ Ⓡ
— **Frank begins**
1004 Albert Gilbert
1004 Victor H Cumm △
1006 Allen Moore
1006 Edward LaFlamme △
1008 Henry Collins
1010 Francis J Kelly △ Ⓡ

GORE HILL ROAD
Continuation of Beech ext

Right
Horace W Becker
Vacant
Left
Vacant

GOV ROBINSON AVENUE
(Also called Robinson av)
From North ext n RR crossing southerly to Pageant

Right
Bradford Brooks △ Ⓡ
Frank R Foster △ Ⓡ
Thomas Bushee △ Ⓡ
Clarence F Honiker △ Ⓡ
James A Lutes △ Ⓡ
Henry L Dill △ Ⓡ
Walter L Davis △ Ⓡ
Clement O Walker △
Olivia L Tetreault △ Ⓡ
Charles E Van Ⓡ
Left
William M Thomson △ Ⓡ
Fred E Tifft △
Ronald C Stafford △ Ⓡ
Ernest Lackey △ Ⓡ
Albert R Dusablon △ Ⓡ
Alfred J LaCroix △ Ⓡ
Harold A Griswold △ Ⓡ
Mrs Elizabeth R Oesterle △ Ⓡ
Mrs Myrtle E Glover △ Ⓡ
Adelbert C Greene △ Ⓡ
William A Riley △ Ⓡ
William H Haskell △ Ⓡ

GRANDVIEW STREET
From 318 South easterly to Coulter

Right
105 Edwin T Coffin △ Ⓡ
111 T Reed Moninger △
113 Mrs Bessie Rudd △ Ⓡ
115 Maurice H Viall △
119 C Clifford Peak △ Ⓡ
121 Vacant
123 Lucien E Loomis △ Ⓡ
125 Vacant
127 Elmer J Hansen, Sr △
129 Mrs Amelia Cornell △ Ⓡ
129 Mrs Mattie Burnett
— **Silver crosses**
203 Sidney Edson △
205 T Henry Southall
211 Horace P Woodman △
215 Arthur J Hughes △
219 Vacant
221 Vacant
223 Jesse A Bugbee △ Ⓡ
247 Alta Jones
247 Frank A Reynolds
249 George F Campbell
Left
106 Harry S Moses △
108 Caryl T Adams
108 Caryl T Adams, dentist
110 Earl C Whittaker △
112 Mary A Baker △
112 Clarence W Bird △
120 Vacant
122 Hyman Stein △
124 Calvin Endress △
— **Silver crosses**
204 Theodore A Carlis △ Ⓡ
210 Verno A Gage △ Ⓡ
214 Howard D Guare △ Ⓡ
222 Herbert A Davenport △
228 J Harold Ryan △ Ⓡ
232 Robert E Cummings △ Ⓡ
234 Kenworth L Kimball △ Ⓡ
236 Joseph Eddington △ Ⓡ
238 Vincent J Hoy △
240 Robert W Sherwood △ Ⓡ
— **Hamlin av ends**
242 Fred D Winn △ Ⓡ
242 Fred D Winn, carp

GRANT STREET
From 118 Dewey easterly to Main

Right
101 Richard A Pontenesu △
101 William Pontenesu, plumber
103 Harley Vallee △ Ⓡ
107 James J Sheehy
109 Mrs Genevieve Cronin △
111 Mrs Charlotte Davis △
111 Earl Gates △
Left
104 Clem H Thompson
104 Arthur E Henson △ Ⓡ
106 Ulysses G Daniels △ Ⓡ
108 Wallace S Hall △
108 Mark Rice
108 Harry G Armstrong
108 Ernest W Dean △
108 William Park △
108 William M Armstrong △
110 George Brentnell △
110 John M Davis △ Ⓡ

GREENWICH STREET, N B
(Shaftsbury)
From 69 Upper Main N B at Shaftsbury line easterly

Right
11 Howard C Barber
13 Ralph B Couch △
15 Harry M Coulter, taxidermist
17 Francis E Lauzon
19 Walter McSherry
21 Charles Z Paddock △
27 Kenneth W Crandall △ Ⓡ
rear Baxter Lumber Co △
rear Asahel Salmon △ Ⓡ
29 Herbert H Weaver
Left
10 Stanley P Shaw
12 Richard E Handy △
14 Royal C Clarke △
16 Mrs Hattie Temple △

Cadillac - Chevrolet
SALES AND SERVICE
W. H. EDDINGTON
239 MAIN ST. TEL. 1005 BENNINGTON VT.
CHEVROLET

Greenwich (continued)
18 Adolph Balmer △ Ⓡ
20 Mrs Lula King
24 Walter A Cole △ Ⓡ

GREGG STREET
From 117 S Branch west to Bradford pl

GROVE STREET
From 700 Gage north byd County

Right
205 James J Carnavan △
207 Albert J Hall △
209 Mrs Frances O Douglass △
213 Kenneth C Jolivette △
215 Arthur Allen
215 Vacant
219 George A Douglass △
219 Richard Fraser
221 Fred Young Ⓡ
223 Louis E Longtin
225 Henry Mathers
227 Harold J Weaver △ Ⓡ
231 Mrs Robert Turner
231 Mrs Vanessa Turner
233 James F Mathers
233 Charles Judge
235 Frank B Buck Ⓡ
— **County crosses**
303 Thaddeus G Fuller △ Ⓡ
303 Vacant
305 Carolyn M Clark
311 Fred Longtin △ Ⓡ
Left
202 Vacant
204 Mrs Ellen Mercer △
206 Mrs Jennie Rockwood △ Ⓡ
208 Leonard Couch Ⓡ
210 Fred Reginbald △ Ⓡ
210 Guy Cameron
212 William F Whitman
214 Royce Clum △ Ⓡ
218 Judson E Thompson △
222 Thomas Stewart
222 Mary A Longtin
224 Mrs Jessie Whitman Ⓡ
234 F Howard Ferguson △ Ⓡ
— **County crosses**
302 Joseph P Waite △
306 Lincoln D Newell
304 Mrs Bertha Cranston △
304 Mrs Genevieve Stone △
308 Mrs Lillian Patton △
308 Wilfred LaFlamme Ⓡ
312 Honorus Girardin Ⓡ
314 Moise Pineau △ Ⓡ

HALL STREET, N B
From Church N B nr Baptist Church westerly

Right
Mrs Nora Stanley △ Ⓡ
Albert R Willard △
Gerald F Harrington
16 Nelson L Payne △ Ⓡ
18 Grange B Lape △ Ⓡ
Wendell Mattison △ Ⓡ
Douglas L Mattison Ⓡ
Left
Frank J Hurley △
Walter H Whitman △ Ⓡ
John F McKeon △ Ⓡ
Lee Hall Ⓡ
Carl D Jolivette △ Ⓡ
Edwin J Austin △ Ⓡ

HAMLEN AVENUE
From 267 Union to 240 Grandview

Right
— **Booth ter ends**
— **Fairview ter ends**
113 Edward W Hurley △ Ⓡ
115 Vacant
115 Vacant
— **Imperial av crosses**
137 Olive Wright
139 Mrs Margaret Mausert △
141 Arthur J Bruso
143 William H Loomis
Left
3 Samuel Dickinson △ Ⓡ
5 Robert W Hayes △
— **Mortimer begins**
— **Lafayette begins**
116 William J Malon △
— **Imperial av crosses**
140 Jeanne E Walbridge △ Ⓡ
148 Fred D Winn, carp △ Ⓡ

HARRISON AVENUE
From 143 Main southerly

Right
119 Mrs Bridgie Drysdale △ Ⓡ
Left
2 Mrs Alma H Ace
110 Mrs Hattie B Denley △ Ⓡ
110 Denley Tourists Home △
114 Harold P Doolittle △ Ⓡ
124 George D Hurley
128 Mrs Eva Hunter △ Ⓡ
130 Benjamin Dubin △ Ⓡ

HAWKS AVENUE, N B (Shaftsbury)
From upper Main, N B, opp Greenwich, N B at Shaftsbury line easterly to Bank, N B

Right
1 Mrs Elizabeth L Hoctor Ⓡ
Andrew J Barney Ⓡ
Leslie Vadakin Ⓡ
Left
Walton P Harrington △ Ⓡ
Maurice J Peckham △ Ⓡ
Willard H Squier Ⓡ
Clarence A Barney △ Ⓡ
Edward P Simonds △ Ⓡ

HAWKS PLACE
From rear of 315 School to rear of 321 School

Right
1 Elliot Gilman
3 Robert H Murphy
5 Frances Curtis △
7 George A Allard, Jr △
9 Mrs Mary Kelley
11 John Flynn △
15 Myrtle M Knapp △
17 Mrs Georgianna Twitchell

HAYNES CORNER
From N Bennington rd to Ethan Allen Highway

Right
Florence L Mosher Ⓡ
Ernest H Biddle Ⓡ
Off Alfred L Guibord △
William R Keen
Richard Campbell △ Ⓡ
Union Oil Corp, bulk plant
— **Railroad crosses**
Lorenzo P Bump
Kinyon Harrington
Harry Greenberg, cattle dealer
Left
Mrs Irene Joly △ Ⓡ
Dexter G Schultz △ Ⓡ
Notley DuHamel △ Ⓡ
Arthur Lackey
Oliver B Coonradt △ Ⓡ
— **Railroad crosses**
John Krawczyk △ Ⓡ
Donald H Mears

HICKS ROAD
From Hunt to N Bennington rd

Right
Theodore P Carrier △ Ⓡ
Mrs Matilla Hicks △ Ⓡ
Wallace A Harrington △ Ⓡ
Orlo H Sheldon △ Ⓡ
Rupert H Dean △ Ⓡ
James A Moore △ Ⓡ
Lyal C Kenyon △ Ⓡ
Paul B Carey △ Ⓡ
Joseph S LaCroix △ Ⓡ
Perle N Corey △ Ⓡ
Frank W Baker △ Ⓡ
Henry A Pinsonneault Ⓡ
Thelbert Harrington
Off Mildred Hollis
Off Effie Dealoy
Off John Rice
Mrs Mary Penwick
Frank J Davey
Off Victor Bacon
Left
Clarence Wyman
Fletcher S Palmer △ Ⓡ
William H Barber
Raymond Watson △
Francis Woodard Ⓡ
Edward A Haddad, Jr
Solomon N Waite, gas sta
Karl B Harrington △
Karl's Used Car Sales

HILLSIDE STREET
From 216 South east to 207 Silver

Right
109 Mrs Nora A McDevitt
115 Collins M Graves △
123 Vacant
123 Vacant
First Church of Christ Scientist
Left
100 Marshall Apartments
100 Ronald Knapp △
100 Mrs Olive M Crisp △
102 Vacant
102 Lillian White △
112 Mrs Madelene B Myers △ Ⓡ

HINSDILLVILLE, N B
Section near jct N Bennington rd Water, N B and White Ter, N B

Right
Rev Everett C Ford △
James Scranton △
Mrs Gladys Batease
Vernet E Hanran △ Ⓡ
Ernest W Flanders △ Ⓡ
Lucien Hanks △ Ⓡ
Left
Mrs Minnie Bushee △
Harry W Noyes △ Ⓡ
William J Beirne △ Ⓡ
Methodist Church

HOADLEY ROAD
From S Stream rd

Right
Alfred W Duncan △ Ⓡ
Clyde A Chandler △
Left
Vacant
— **Coleville rd begins**

HOLDEN STREET
From 139 McKinley easterly to 150 Mill

Left
102 Serge Crawshaw △ Ⓡ
106 Daniel J Sweet
106 William Jepson △
108 James W Welch
108 Chester Sweet

REAL ESTATE : *John F. Lonergan*

439 MAIN STREET PHONE 965-W BENNINGTON, VT.

Holden (continued)
Creek bridge
Right
105 John M Kennedy △
107 Frederick R Brown △
109 Arthur Morrow △
111 Vernon Bolton
113 Pearl R Morrow
115 John Brooks
115 Bernard J Cove △
Creek bridge
117 Charles Minor
119 Michael Fraher △
121 Mrs Mary Fraher
123 Harry J Fraher △

HOUGHTON STREET, N B
From Main N B opp Bank N B northeasterly to Shaftsbury line
Right
William H Nolan ⓑ
St John The Baptist R C Ch
Rev William L Dignan △
Orchid Beauty Shoppe △
Mrs Elizabeth C Coy △ ⓑ
Charles A Toomey
Mrs Esther Stevens △ ⓑ
— **RutRR tracks crosses**
Joseph P McCarthy △ ⓑ
Left
Mrs Margaret Rich ⓑ
Ralph S Wheeler △ ⓑ
Kenneth H Robbins
Mary M Meagher △ ⓑ
Charles E Austin ⓑ
Harold D Elmer △ ⓑ
Mark A Kenyon △ ⓑ
— **Depot ends**
— **Rut RR tracks crosses**
Rutland RR frt house △

HUNT STREET
From end of North and Depot, northwest to jct of N Bennington and Town Farm rd
Bishop Service Station △
Richfield Service Station
Tide Water Oil Co
Towalee Tide Water Station △
Gulf Oil Corp, wholesale
Gulf Oil Corp, retail △
Evan's Service Station

IMPERIAL AVENUE
From 216 Silver east to Morgan
Right
105 Amyel Baker △ ⓑ
113 Chester W Taylor △ ⓑ
115 Harold P Estes △
115 Leonard C Linkeroum, Jr △ ⓑ
117 Raymond Burgin △ ⓑ
121 Mrs Anna Casey △ ⓑ
— **Hamlen av crosses**
149 Mrs Marjorie E Hayes △
155 Elbert Becker
157 Edward LeBlanc
159 Mrs Cecelia M Davenport
161 Thomas McBride
163 Mrs G E Ballard △ ⓑ
167 Marcus Gardner △ ⓑ
169 George H Hall △
171 Elmer Hall
175 Joseph Valley △
175 Earl Hamilton △
Left
110 John P Keefe △
110 Hiram G Savage △ ⓑ
114 Claude A Rich, ins △ ⓑ
116 Harry W Tietjen △ ⓑ
118 Elmer J Lansing △ ⓑ
120 Fred Stickles △
— **Booth ter begins**
134 Elmer G Shesler △ ⓑ
138 Raymond Lamperon △
138 Arthur A Cutler △
138 Vacant
142 Vacant
144 Clinton Blackwell △
146 Robert L Whitney, physician
— **Hamlen av crosses**
148 Raymond C Aja

JEFFERSON AVENUE
From 126 Elm southerly to Observatory
Right
107 Paul E Lampron △ ⓑ
109 Mason Amadon △
111 Mark Salvatore △
115 Julius Vallie △
117 George Felopulos △ ⓑ
121 Anthony Partenope △ ⓑ
121 William A Partenope △
125 Mrs Edith M Tillson
125 T Everett Corbett
125 Edwin E Corbett
127 Waldo D White △
129 Mrs Lillian Dunham △
131 Thomas G Christie △
131 Mrs Frances Powers
— **Weeks crosses**
215 Albert W Varney △ ⓑ
— **Observatory av ends**
Left
103 Orwin G Coons △ ⓑ
104 Mrs Bridget Crampton △ ⓑ
106 Stephen G Mulvey △ ⓑ
108 Mrs Rebecca Cook △ ⓑ
110 Mrs Esther Remington ⓑ
112 H Glenn Remington △
114 Gerald J Moran △ ⓑ
116 Charles W Tidd △ ⓑ
120 Harold Shemlintzky △
120 Paul McDougall
122 Mrs Mary Tomasi △
124 Caro DelTatto △
126 Henry E Spicer
126 Francis A Agostini
128 Everett L Vose △ ⓑ
— **Weeks crosses**
Vermont Transit Co △

JOHN STREET
From 103 Warn south to school house
Left
103 James H Cook △ ⓑ
Right
75 Leo Wallsake △ ⓑ
77 Charles E Whitman

LAFAYETTE AVENUE
From Hamlen av opp Booth ter east to cemetery
Right
103 Mrs Bessie Wright ⓑ
105 William F Hager △ ⓑ
107 David G Fonda
109 Mrs Miriam V Lockwood
111 Clarence H Oliver △ ⓑ
Left
102 Arthur D Barrett △ ⓑ
104 Joseph McDonough △
106 John Paulson △

LEBLANC AVENUE
From N Bennington rd westerly
Right
Richard R LaPlamme
Clayton Barber
Olin G J Stopplebien △ ⓑ
Left
Lewis M Allen
Joseph Bruso
Robert L Tobin △ ⓑ
Alvin Waters

LEONARD STREET
From Convent av to Mill
Left
Frank E Hayes △ ⓑ
Abe Ruskin △ ⓑ
William J LaRoche
James Vince △ ⓑ
John Legacy, Jr △ ⓑ
— **Pageant ends**
Edward Doyle △ ⓑ
Right
Vacant
Vacant
Leonard V Horton △ ⓑ
Efford Stevens, Jr △ ⓑ
Achille Tetreault △ ⓑ

LINCOLN STREET
From 124 River northerly to byd County
Left
102 Michael J Hawley
104 Brendan Lyons
106 John P O'Donnell △ ⓑ
108 John P Woodward
110 Edgar H Leonard
112 Aurele J LaCroix ⓑ
114 Jennie Mulligan ⓑ
118 Arthur F Butler ⓑ
120 Alfred H Taylor ⓑ
122 Leland C March △ ⓑ
124 Mary A Sullivan ⓑ
128 Paul A Vallee
130 Robert Paulette △ ⓑ
132 Nisl Trombley △
134 Charles R Atkins
134 Edmund J Bruso
138 Edward J Morrissey
138 Vacant
140 Frank Lasher
— **County crosses**
204 Earl T Thompson △
206 Arthur Lalumier
208 Ernest Rousseau
210 Mrs Clara Berard △
218 Central Vt Public Service Corp store house

LOCUST ROAD
(Haynes Cor Dist)
From off N Bennington rd northeasterly
Right
Guy MacCoy △ ⓑ
Mrs Hazel Shantley △ ⓑ
Mrs Bertha Morrissey △ ⓑ
George A Robinson △ ⓑ
Arthur P Robinson △ ⓑ
Austin DeBell △
John DeBell △ ⓑ
Left
Charles R Knott △ ⓑ
Covered Bridle Ranch
Frank E Ivers △ ⓑ
John E Paulson △ ⓑ
Frank G Evers

LOVERS LANE ROAD
From Town Farm rd to jct East rd and Park ext
Right
Richard Kittel △
Left
Wilbur G Mattison △ ⓑ

LYONS DISTRICT
East from Park ext to Branch ext
Right
Daniel C Howe
Mrs Laura Shelby
Elijah Bump
Henry Andrews
Freeman W Cook △ ⓑ
Lafayette Lyons
Carleton U Carpenter △ ⓑ
Elwin Read △ ⓑ
Charles A Carpenter
William Sausville
— **White Chapel rd begins**
Harry Short △ ⓑ
Mortimer Knight
William A David ⓑ
Chester Gillette △
Mrs May M Turner

W. H. Wills Insurance Agency, Inc.
Phone 500
BENNINGTON, VT.
Insurance - Real Estate

Lyons Dist (continued)
Carl Rose △ Ⓜ
John H Jepson, Jr △
Orla L Tefft
John Jepson Ⓜ
Mrs Jennie Jepson △ Ⓜ
Louis N Gauthier

LYONS STREET
From 500 County northerly
Right
101 Ralph H Bortell △
103 James A MacNeil
107 Alfred J Pineau △
107 Richard A White △
109 John C Scott △
111 Wayland H Lloyd △
113 Carlton O Burt △ Ⓜ
117 Cecil A Park △
Left
110 Walter L Barber △ Ⓜ
116 Frederick J Bentley △

MAIN STREET
From Monument av O B easterly to Woodford rd (village limits)
Right
Old Bennington (Prot) Cemetery
Catholic Cemetery
Vermont Historical Museum △
— **RR crossing**
— **Village line**
105 Leonard G Dickieson △
107 Charles Bodine △ Ⓜ
109 Town Hill Filling Station △
113 William C Robinson Ⓜ
— **Soule begins**
119 George E Small △ Ⓜ
123 Fred S Payne △
127 J Lionel Burke △ Ⓜ
— **McCall begins**
133 Paul N Petras
133 Nicholas Petras △ Ⓜ
133 Nicholas Petras, whale fruit and vegetables
141 James J Playotes △ Ⓜ
143 William H Myers, Jr △
— **Harrison av begins**
155 Martha D Carver △
155 Mrs Marie T Holden △ Ⓜ
157 Irving J Daigneault △ Ⓜ
159 John T Carroll Ⓜ
163 Lovell's Service Station
— **Dewey begins**
207 St Francis De Sales Rectory
207 Rev Thomas J Henry △
213 Mrs Lulu Bassett △ Ⓜ
217 Mrs Alice E Harts △ Ⓜ
— **Grant begins**
239 William H Eddington Inc, Chevrolet and Cadillac Sales & Service △
240-243 J H Winslow Plumbing & Heating Supply Co △
— **Railroad crosses**
245 Morris M Levin, cattle and horse dealer
245 Morris M Levin △ Ⓜ
— **Washington av begins**
301 Conroy's Gulf Station △
307 Thomas O Marceau △ Ⓜ
307 William J Kearns, Jr
309 King's Hotel △
311 King Co, cleaners △
311 Alfred A Allen
315 George Panos △ Ⓜ
315 Quality Ice Cream Shop
317 Sports Center △
319 Vacant
331 Knights of Columbus, rooms
335-343 A H Winslow (Inc), hardware △
339 William B Shea
339 Vacant
339 Vacant
339 District Highway Comm (4)
339 Merchants Credit Rating Bureau (7) △
339 Bennington Chamber of Commerce (7) △
339 Vacant
349 State Liquor Store
351 Vogue & Vanity, dresses △
359 Western Union Telegraph Co △
355 The Shoe Box △
357 Robert E Cummings, barber
359 Hotel Putnam
— **South begins**
401-403 County National Bank △
405 Carroll Cut Rate Drug Store
407 Vacant
407 Mrs Amelia Bashaw
407 Tracy E Kenyon, real estate
407 Robert O Ackerly, chiropodist
409 Atkins Jewelry Store, jewelers △
411 Noveck's Music
413 William Travers Jerome, Jr, attorney
413 Hollister Insurance Agency
415 Evans News Room
417 Raleigh Restaurant
419 Louis LaBrie
421 Fruitland Bakery, bakery and fruits
423 Jennie Yett Dress Shop
425 Keeseman & Bennett, printers △
425 Bennington Evening Banner △
425 Vacant
425 Leonard W Morrison, lawyer
425 Henry B Walbridge, ins △
425 Frank J Hurley, physician △
427 Bennington Bookshop △
429 Fashion Fair, ladies clothing △
431 Paradise Restaurant △
433 Vacant
433 Vacant
433 Vacant
433 Vacant
433 Vacant
435 M H Fishman Inc, dept store △
439 Cone Bldg
439 Philip S Unger, chiropodist (1) △
439 Richard B Davis, physician(2) △
439 John P Lonergan, ins and real estate (3) △
439 Alan E Evens, optometrist (4) △
439 U S Dept of Int Rev (5) △
439 Peleg A Matteson, dentist (6) △
439 Murdoch C Smith, osteopath (7, 9, 11) △
439 Lloyd's Studio (8, 10) △
439 Mrs Mabel G Stewart, hairdresser (13-14) △
441 F W Woolworth Co △
445 Archie King, pop corn
445 Vigneau & Napolitano, tobacco and shoe repr
447 Fienberg, clothiers
449 Apex Insulation
449 Oliver H Durand, physician △
449 Waldo C Holden, lawyer
449 J Gillam Irons, dentist
451-455 Grand Union Co, grocers
457-461 E L Nichols Store, dry goods △
455 Joseph Lachart (1)
455 Vacant (2)
455 George E Cook (3)
455 Mrs Jettas Dunn (4)
455 Mrs Lucy C Baldwin (5)
459 Lester H Nichols
463 Mrs Harriett B Crawford △
463 Eva's Beauty Salon
463 Quinlan's Drug Store △
465 Jack 'n Jill Shop △
467 Central Vt Public Corp △
469 Ritchie Block
469 American Legion Post 13 △
469 James Holden, lawyer
469 Norton Barber, lawyer △
469 Horace R Bristol, dentist
469 Personal Finance Co △
469 Rose Michaels, lawyer
469 Francis E Morrissey,lawyer △
469 George M Fienberg, lawyer △
469 South Shire Corp, real est development
471 Burt Bros, clothiers △
473 The Domestic Mart
475 Maurice Rudd Co, elec cont △
477 Vacant
479 Vacant theatre
481 Robert J Davis △
481 Vacant
483 The Sweet Shop, conf
483 Thomas P Toomey
485 Paramount Beauty Shop △
487 Vt State Emp Service △
491 Lovett & Boynton, draperies
491 Stuart Furniture Shop
491 Jessie Wood, clothes
491 Benn Drama Festival (Inc) △
491 Green Mountain Lumber Co △
493 Mrs Cynthia G Bennett △
493 Rollin D Jenney, dentist △
493 Mrs Charlotte Lyons △
495 Vacant
497 The Adams Hardware Co △
— **Silver begins**
501 Miles Jewelers △
503 Samuel Chartoff, tailor
505 William H Browning, physician
505 Woodhull S Hall, physician △
505 Vt State Police △
505 M J Burrington, Jr, civ eng
505 C D of A Rooms △
507 Lucretius H Ross, physician △
507 Lucretius H Ross Ⓜ
509 Frank N Gallagher △ Ⓜ
511 Vacant
511 Vacant
513 Clarence C Walker △
515 Quality Paint & Wallpaper Inc
517 The Food Shop △
519 Wheeler Sporting Goods △
519 Home Furniture Co △
525 Wesley J Pauley, cabinet mkr
— **Valentine crosses**
First Baptist Church
603 First Baptist Church Community House
605 Wallace B Cutting
607 Mrs Elizabeth Wade
607 Earl R Wright
611 Arthur W Noble △
611 Mrs Cora Lasher
613 Mrs Erma T Brundige △
615 Mrs Bessie Atwood
617 Edward M Craven
619 Arnold E Holman △ Ⓜ
621 Francis R Cone △ Ⓜ
625 Thomas P Gibney △ Ⓜ
625 Gibney Funeral Home △
629 Mrs Ida A Mattison △ Ⓜ
629 Noble E Smith
629 Allen Colt
631 Mrs Bertha Bishop
631 Francis Welch
631 William J Dafeldecker
635 Mrs Effie Armstrong
635 Kenneth C Hathaway △
635 Clara L Smith △
637 Walter C Holden
637 Mrs Mattie C Baldwin △
637 Mrs Mary O Powell
639 Robert W Allen
639 Eugene V Clark △
639 Edward Moon
639 Frank W Baldwin △
641 Mrs Josephine Waite △
643 Dorothy Barrow △

Roy C. Lampman

DODGE—PLYMOUTH

CARS AND "JOB RATED" TRUCKS—Dealer Bennington County

POWNAL CENTER, VT. TEL. 2611

Main (continued)
649 Edward W Dewey △ Ⓡ
655 Karl H Martin △ Ⓡ
663 Mrs Isabelle Stewart △
— **Union ends**
701 Ray's Market △
703 Mrs Gladys Schramm △
709 Bennington Paper Box Factory △
713 Bennington Bell Laundry △
715 Samuel L Akers △
715 Lillian Boylan
717 Fulton T Grant
717 Mrs Ruby Z Wheeler Ⓡ
— **Morgan begins**
731 Pearl W Gates, barber △
731 Pearl W Gates Bridge
— **Beech begins**
733 Elmer's Gulf Service △
735 Packard Sales & Service △
735 G Spencer Lee Tire Shop △
737 Mrs Lura Fay △
739 Joseph C Gladue △ Ⓡ
739 Gladue's Tourist Home △
741 Fred L Perry △ Ⓡ
743 Truman H Mattison △ Ⓡ
743 Albert H Bishop
743 Truman H Mattison, auctioneer △
745 Robert Brown △
747 Vacant
753 Mrs Nora Gavin △
755 Mrs Elsie M Knapp △ Ⓡ
757 H E Bradford Co, knit goods
— **Bradford pl begins**
801 Mrs Mary Waite
803 Charles E Clark △
807 Mrs Helen Connelly △ Ⓡ
809 James Mylott
809 Robert A Barber
809 Raymond Welch
809 Eagle Hose No 4
809 Mercury Cleaners △
815 Edward T Cullinan △
815 E T Cullinan & Son, fruit △
817 Howard B Cook △ Ⓡ
819 Mrs Minnie Salem △ Ⓡ
819 Robert J LaPorte △
821 J Frank Leahy △
831 Salem's Market
— **S Branch begins**
901 Warner Mfg Inc, brushes
909 Eagle Hose No 4
915 Bennington Yarn Inc △
933 Broad Brook Press △
939 Arnold L Knapp Ⓡ
939 Mrs Clara L Knapp
945 Williams & Bugbee, garage △
945 Joseph P Latif △ Ⓡ
949 Philip C Mears Ⓡ
951 Carl Stratton
955 Winnie E Gates
959 Frederick J Pulver Ⓡ
— **Burgess rd begins**
1001 Mrs Freda Latif Ⓡ
1001 IGA Store △
1003 Vacant
1005 Michael Williams Ⓡ
1005 Paul A Woodard △ Ⓡ
1009 Robert F Shea
1013 Freeman L Harrington △ Ⓡ
1013 Myles J Welch
1013 R & H Electric Co
1023 John I Smith △ Ⓡ
1053 Joseph L Longtin △ Ⓡ
1057 William W Puffer △ Ⓡ
1061 Ernest R Harrington △ Ⓡ
1063 Elmer E LaFlamme △ Ⓡ
1067 Molly Stark House, tourists
1067 Clarence E Keeler △ Ⓡ
1073 Mrs Sarah Chase △
1077 Edward F Trombley △ Ⓡ
1077 Paul A Devenow, parcel delivery △
1079 Paul A Devenow △
1083 Walter A Harvey Ⓡ
1083 Herbert A McIntire △ Ⓡ
1083 rear Edward J Allard △ Ⓡ
1083 rearMyron W Houghton △ Ⓡ
1083 rear Clayton Hurley △
1083 rearOrrin E Twombley △
1083 rear Charles Watson
1083 rear Mrs Ruth Hall Ⓡ
1083 rear Mrs Esther Stratton
1083 rear Ernest Mathers Ⓡ
1083 rear David Porter
1083 rear Mrs Eleanor Stratton △
1083 rear Clifford J Senecal △ Ⓡ
1083 rear Robert J Reynolds Ⓡ
1085 Harry Bishop
1087 Cyron N Barber △ Ⓡ
1089 Norman H Chase
1089 rear Vacant
Frank Hager △
Frederick Toner △
Freeman Bocker △ Ⓡ
— **Woodford rd begins**
— **Catamount lane begins**
— **RR crossing**
— **Village line**
Thomas J Murphy △
100 Edward E Rood △
— **Convent av begins**
106 Mrs Mary Cone △ Ⓡ
108 Raymond J Cone
112 Shirley H Rawson △
114 Frank Larkin
116 Alfred W Ellett △ Ⓡ
118 Patrick McGurn △
120 Joseph E Lavins
124 James A McKee △ Ⓡ
126 John C O'Neill △
128 Gideon E Gagne △ Ⓡ
130 Francis R Bushee △
130 The M & E Laundromark △
130 Paul Gagne △
130 John J Ryan △
134 Arthur E Magee △
136 Mrs Frances P Adams △
— **McKinley begins**
200 Arthur J Dewey, Jr △
202 Daniel J Fitzgerald △
204 Mrs Elizabeth D Dewey
206 Paul C Hurley △
208 John E Strom △
210 Thomas P Maloney
212 Mrs Nancy W Eddington △
218 Clayton E Blodgett, gas & oils
222 E L Sibley Mfg Co Inc, machine shop
226 Henry Degrenier △ Ⓡ
— **Mill begins**
230 Ben-Mont Papers Inc, drapery office △
236 Mrs Betsey Donnelly △
238 Bessie M Woodward △ Ⓡ
St Francis de Sales Church
250 Vacant
— **Rutland RR crosses**
— **Depot begins**
300 Cornell's Esso Station △
302 Ellen T Madden △ Ⓡ
302 Vacant
304 Julia S Hayes △
304 Julia S Hayes, dresses and millinery △
308 Burke's Radio Shop △
310 Hawks Bldg
310 William H Wills Ins Agency △
310 Maud Galusha, pub sten
310 Marcel J Lewis, physician △
310 George M Hawks, real estate
310 Bennington Co Farm Bureau △
310 Jehovah's Witnesses
310 Margaret Beauty Shop △
310 Bennington County Ext Service △
310 Bennington County Agri Cons Asso △
310 rear James F Nelson, storage
312-314 Joe's Clothes Shop △
316 Mrs Victoria B Wilde △
318 John J Downer
320 Mrs Mary LeMay
322 Central Fruit Market △
324 Bennington Garage Corp △
330 Bennington Garage Filling Sta
332 Clark Electric Store
332½ Loyal Order of Moose
334 Carver's Taxi Services △
336 American Coffee Shop △
338 First Nat Bank Bldg △
338 Douglass Hawks, ins and real estate △
338 Prudential Insurance Co △
338 First National Bank △
338 Nevins-Morrissey
338 USA and Air Force Recruiting Station △
338 Nevins-Hurling, gen cont △
338 Mill Supply Co △
— **North begins**
400 Bennington Co Savings Bank Office of Vermont Savings Bank △
402 Savings Bank Block
402 Henry E Dill, ins (4) △
402 Victor A Agostini, lawyer (2-3) △
402 Herbert W Lorenzo, ins △
402 Henry M Putnam Mem Hosp, treas office (1) △
402 Baxter Lumber Co (8) △
404 Adams Clothes Shop △
406 W T Grant Co △
408 Richard B Hunt, architect △
408-410 General Stark Theatre △
410 B & B Theatrical Corp
410 James Q McDermott, music teacher △
410 Bennington Club △
410 Vacant
410 Odd Fellows Hall
412 Bennington Studio, photos △
414 The Arax Shop, ladies clothing
416 Harvey E Bates, paints and wallpaper
418 Jerry's Flowers △
418 Village Nook, restaurant
422 William G Themelis, lawyer △
422 Whitney's Taxi △
422 Ruben Levin, lawyer △
426 Sears Roebuck & Co, catalog order office △
430 Ye Gift Box, jewelers △
434 Haynes & Kane, furniture △
440 First Meth Church
444 Town Shop, lingerie
446 Ruskin The Mover △
446 Abe Ruskin, taxi △
448 DeWitt D Lewis △
452 Roxy Cleaners & Dyers △
454 DeWitt D Lewis, optometrist △
454 DeWitt E Lewis, optometrist △
456 DeWitt E Lewis △ Ⓡ
460 YMCA △
— **School begins**
Second Congregational Ch
504 Masonic Temple △
506 William N Holt
506 Barney's Gift Shop
508 Francis C Tomasi, dentist △
510 Nichols Juvenile Shop
512 Wood's Print Shop, printers
514 Walter A Hill, elec equip △
516 Mrs Vivian E Jaquith △

CRAWFORD & WRIGHT

Crating and storage expertly and inexpensively done to your complete satisfaction 327 SCHOOL STREET TEL. 128 BENNINGTON, VT.

Main (continued)
518 Edmund O Langlois △
520 Peter's Ice Cream Shop △
522 Vacant
526 William E Toomey, barber
528 Mrs Yvonne Estes
528 Vogue Beauty Shoppe
528 Odd Fellows Hall
528 Bernard Doran △
528 Towne Dental Laboratory △
528 Norman D Himes, dentist △
528 Earl R Towne
528 Stanley Petalaki
528 Gibney Block
530-534 Economy Auto Stor Inc △
538 Waite's Service Sta △
542 James P Hammond, phy △
542 D Dexter Davis, physician △
544 Edward J Vallencourt
544 Mrs Ethel W Wright △
544 Elizabeth Wollschlegar
544 Charles E Pellerin △
546 Mrs Pauline Snow
546 Gerald J Morrissey △
546 John Kearns △
550 Walbridge Co, funeral directors △
— **Valentine crosses**
602 Luella B Goldsmith (R)
604 William Deslaurier
604 Raymond W Dunham △
604 George J Cushing
606 Robert Toomey △ (R)
608 Vacant
610 Lucy A Culver
612 Mrs Minnie Wemette △
612 Harold W Pierson
614 Murray R Segal △
614 rear George W Hathaway △
614 rear Linton P Tefft △
614 rear Bernard Bushee
616 Mrs Elizabeth Rudd △
616 Mrs Gladys Cook
616 Francis LaRock △
616 Mrs Evelyn Webb
616 Joseph Gaudet △
616 Edward J Gaudet
618 Mary Scott
620 Joseph L Lyons, barber
622 Joseph L Lyons △ (R)
624 Clifford W Davenport
626 Towne Beauty Salon △
628 Mahar Curtain and Drape Shop △
628 Edward P Mahar △ (R)
628 Mahar Funeral Home △
630 Charles Cooper Co Inc, mfrs machinery
636 Catherine A Kelly △ (R)
640 Vacant
High School
644 Cleon E Gardner △
644 Mrs Mary P Burke △
644 Edward T Gallipo △
644 Rolland M Hurd
646 Mrs Leola Harris △
646 Edward A Langlois
648 Maude C Belden △ (R)
648 David A Pattray △
652 Mrs Marion O'Brien
652 Julius W Humphrey (R)
652 Mrs Mildred Latour △
652 Roger E Weaver
652 Donald Barbeau
652 George Hathaway
— **Pleasant ends**
700 Mrs Lillian M Buss
700 Peter Playotes △ (R)
702 George R Jenkins △
702 Mary B Wells △ (R)
704 Edward P Houran △ (R)
706 Edward P Houran, grocer △
— **Safford begins**
708 Theodore A Carpenter Sons, paints
710 Joseph Sleeman
710 James Kelly
710 Placid Casey
710 Edward M Ahearn
712 Willie's Grill △
712 Charles A Obie
714 Charles Sleeman △ (R)
714 Vt Syrup Co, bottlers △
714½ Vacant
716 Riverside Cafe △
716 Harold H Parizo
718 Olson G Jennings Bridge
722 Francis L McCoy △
722 William H Morse △ (R)
722 Scottie's Wayside Inn
724-736 William H Morse Const & Lumber Co △
738 Charles B Hubbell △
740 Lester C Barber (R)
742 Roy B Perry
748 Plourde & Daigneault Studebaker Sales & Service △
— **Bradford begins**
802 Mrs Daisy Bradford △ (R)
806 Mrs Minerva Bradford △ (R)
810 Ethel G Sibley
812 Elmer H Dinwiddie △ (R)
816 Mary Eddington △ (R)
818 Warren W Ostrander △ (R)
822 Mrs Mary B Hubbell △ (R)
824 Earl A Malon
824 Dean Mertrude △ (R)
828 Clyde Young △ (R)
830 Rudolph Longtin △
830 Mrs Nellie Hollister
830 Gertrude Snyder
830 Albert Bruneau
830 Mrs Nellie Saunders
— **Branch begins**
900 Mrs Frances C Tomasi △ (R)
902 John F Behan △ (R)
904 John R Harvey △ (R)
910 Edward Galusha
912 Kermit M Eggsware
916 Arthur W Rockwood △ (R)
924 Ivor S Pelsue △
Bridge
930 William Mattison
936 Wallace E Mattison △
940 Mrs Hazel Mattison △ (R)
940 Erwin Mattison
940 Wallace L Mattison
944 Howard D Whipple
946 William A Morin
950 LeGrand Dow △
952 William Bruneau
956 Truman Bushee △ (R)
960 Herman LeRay △ (R)
960 Robert E LeRay
966 Amen Kahwajy
966 Amen Kahwajy, barber
966 Michael Kahwajy △ (R)
— **Cross begins**
1004 Mrs Helen Kitrinos
1004 John H Cushman
1004 Francis R Eggsware
1010 Fannie S Carrier △ (R)
1010 Carrier's Guest Home
1014 Walter H Townsend △
1032 Vacant
1034 Earl E Chase △
1034 Louis N Knapp △ (R)
— **Woodford rd begins**
1087 Claude Burroughs

MAIN STREET, N B
From jct Prospect N B Water N B West N B northerly through center of N B village to Shaftsbury line

Right
7 Percey's News Room △
George Dalton △
Lorenzo Sanborn
M P Powers & Sons, grocers
— **E-Z begins**
George B Welling △ (R)
Mrs Josephine Brundige (R)
— **Houghton begins**
William H Nolan △ (R)
Mrs Dorothy A Scott
Panos Confectionery Store △
H E Babcock Inc △
Joe's Barber Shop
White W R Estate
John E Morris, lunch room
John E Morris
Post Office, N B
Richard R Dwyer Est △
George Jackson
Mrs Josephine Beldin
Harold Mattis
Olin E Stockwell
Kenneth Moore
Randolph J Lorom △ (R)
Frances H Tenney
Albert Haish △ (R)
James R McGurn △ (R)
Mrs Isabelle Walsh △
N B Rutland RR Depot
— **Rutland RR crosses**
Vacant
Alton E Hill △
Charles J Fox △
— **Upper Main crosses**
John J Walsh △ (R)
John J Walsh, gas & oil (R)
— **Greenwich begins**
Lillian Greene △ (R)
George E Green △ (R)
Herman Rich △ (R)
William Barber △ (R)
Jessie L Dunham △
William A Gordon △ (R)
Off Gordon C Harwood △
George Lundberg △
Wesley Green △ (R)
Left
McCullough Library
Dr John C Armstrong △ (R)
Mrs Nellie Dwyer △ (R)
Vacant
Clark H Greene △ (R)
Henry J Green
Frederick S Babson △ (R)
John T Pickett
Frederick F Myers
Harold E Babcock △
— **Bank begins**
Warren's Market △
Warren Harrison △
Theodore W Goodman △ (R)
Huntington Garage
J Edward White, taxi service
Herman M Simmons △ (R)
Frederick M Simmons △ (R)
William B Simmons △ (R)
Leslie W Blundon △
Ernest C Murray
Earl Harris
— **Rutland RR crosses**
Mrs Cora Willing △ (R)
Jessie L Dunham △ (R)
Mrs Gertrude Miller △
Prutia Weir
Mrs Rose Cioca
— **Hawk begins**

MAPLE STREET
From end of Pratt north to County

Right
National Carbon Co Inc
— **Gage crosses**
203 Edmond P Lauzon △ (R)
205 Vacant
205 Thomas J Livesey
207 Aram Dicranian
207 Lewis Bahn
Laverne Estes
209 William B Russell △
211 Louis J Chabot
213 Enos M Cornell △ (R)
215 Ira R McDermott
215 William H Martin △
217 Mrs Helen Hall △ (R)
219 Catherine Z Gibbons (R)

C. H. CUTTING & CO. MEN'S AND BOYS' CLOTHING
Main cor. State St. NORTH ADAMS Furnishings, Hats and Shoes

Maple (continued)
221 Peter J Green △ Ⓡ
223 Mrs Anna W McGovern △ Ⓡ
225 Thomas A Gibney Ⓡ
229 Earl V Sigwirth Ⓡ
231 Everett C Wager
233 Everett O Wager △ Ⓡ
233 Wager Bus Co
235 Adolphus Sauvville △ Ⓡ
241 Joseph LaFlamme △
245 Frederick P Cole
247 Alfred J Rau △
Left
120 Vacant
— **Gage crosses**
204 Mrs Etta M Armstrong △
206 Helen McLeod
208 Mrs Mary H Rockwood △
212 Arthur J Michaels △ Ⓡ
214 Louis Boutin △
— **Spring ends**
226 Ernest J Marcoux △
232 Fred L Hart △ Ⓡ
236 Charles Meaney

MCCALL STREET
From 127 Main southerly
Right
103 Rocco N Collrano
105 Truman M Mallory △
109 Alfred E MacJarrett △
109 John B Plante
109 Russell Aimes
109 Arthur Griffin
111 William Coyne △
115 Mrs Frederick Corbett
117 Vincent B O'Brien
125 Raymond J Smith
129 Edgar R Johnson, ceramic shop
129 Mrs Dora Bahan
129 William H Gray △
133 Archie Abair △ Ⓡ
133 Joseph M Fevrier △ Ⓡ
Left
122 Co-operative Design
124 Elizabeth Kapitz
130 William E Malicke △ Ⓡ
133 Olin E Smith
136 Mrs Genevieve Pike
140 Frank A Sinay △
140 Frank A Sinay, carp

McKINLEY STREET
From 200 Main northerly to Holden
Right
107-109 Arthur J Dewey & Sons, lumber
115 Mrs Anna Cone △ Ⓡ
117 W Beach Randall, Jr △ Ⓡ
119 Kenneth J Gerry △
121 Angeline Isabel △ Ⓡ
123 Lewis E Stratton △
129 James P Hogan △
131 Joseph D Corcoran
133 Henry W Weeks △ Ⓡ
135 Henry I Manney △
139 Randall B Waite △ Ⓡ
Left
136 Michael Woodward Ⓡ
138 Leo T Nash △ Ⓡ
140 Joseph Nash △ Ⓡ

MECHANIC STREET, N B
From Prospect N B n bridge easterly to Ethan Allen Hwy
Right
J Thomas Kent △ Ⓡ
Thomas Dean △
Arnold W Martin △
Richard A Corcoran △ Ⓡ
Richard A Corcoran, plumber △
Gordon E Kenyon Ⓡ
Peter O Sourdiffe △ Ⓡ
23 Mrs Myra P Endress △ Ⓡ
23 Harry M Goodermott
25 Ralph B Norton △ Ⓡ
Burton L Brumley △ Ⓡ
Edward J Worthington △ Ⓡ
Leo Keough △ Ⓡ
Lawrence F Power
Wilson Brownell △
Forrest L Cherbonneau
Lewis Dickerdoff △ Ⓡ
Henry S Hall △ Ⓡ
Mrs Bessie Woodlock △ Ⓡ
Frank H Thorn △ Ⓡ
Clifford Turner △ Ⓡ
Left
Stephen Hill
David S Wright △
Harry R Metayer △
Clarence W White △ Ⓡ
— **North ends**
Frederick Roller
St John The Baptist Cemetery
Frank Vadakin △ Ⓡ
Overlea Inn △
Mrs Marion Stanwood △ Ⓡ
Royal H Scott
Philip Lawless △ Ⓡ

MILL STREET
Changed to Ben-Mont av

MIDDLE POWNAL ROAD
Off Morgan ext
Right
Albert T Davignon △ Ⓡ
Charles Golding △ Ⓡ
Vacant
Left
William H Browning, sum res △
John P Blanchard △ Ⓡ
Bernis E Gates △
— **Pownal line**

MONUMENT AVENUE, O B
From Bennington Monument north and south to South opp school house
Right
1 Rev Thomas Street △ Ⓡ
9 Mrs Katherine Wilson △ Ⓡ
11 Frank R Lanagan △ Ⓡ
29 William T Jerome, Jr △ Ⓡ
31 Edward P Jennings △ Ⓡ
43 Woodhull S Hall △ Ⓡ
55 Mrs Isaac P Walker △ Ⓡ
57 Mrs Caroline P Cole
Walloomsac Inn
Mrs Elizabeth G Berry △ Ⓡ
— **Mt Anthony rd begins**
69 Townsend K Wellington △ Ⓡ
77 D Dexter Davis △ Ⓡ
81 Samuel H Blackmer △ Ⓡ
85 Mrs Caroline Wellington △ Ⓡ
87 Burton L Winslow △ Ⓡ
97 Fred Smith △ Ⓡ
99 Chandler's Store, grocers △
101 J Leo Miller △ Ⓡ
107 Albert Burgess △ Ⓡ
115 Kenneth E Worthington △ Ⓡ
129 Caleb Elliott
Mrs Grace B Everett
J Richard Adams △ Ⓡ
Frank G King △
Merritt O'Dell
Newton A Davis
Richard VanSantwoord △ Ⓡ
Ransom Gore △
Mrs Borden Graves
Emma Tudor
Frank Hunt △
Louis F Reed △
Left
4 Charles R Campbell △ Ⓡ
10 Edward S Willbank △ Ⓡ
14 Walter Coyle △ Ⓡ
14 Mary Matthews
18 Mary Walsh Ⓡ
20 Norton Barber △ Ⓡ
— **Bank ends**
Mrs Jessie B Parsons △ Ⓡ
Old Academy Library △
John Spargo △ Ⓡ
38 John D Forbes △ Ⓡ
Mrs Anna Erben △ Ⓡ
— **Main begins**
Old First Church
— **Church begins**
72 Mrs Fannie A Meagher △ Ⓡ
George A Ellis △ Ⓡ
88 Caroline Darlington △ Ⓡ
— **Elm ends**
120 Waldo J Holden △
Kurt V Hoffman
130 Arthur J Holden △ Ⓡ
132 Leon W Eldred △ Ⓡ
Clemens W Lundoff △ Ⓡ
Mrs Lavina Kelly
— **Dunham ends**
John Van Santwood △ Ⓡ

MONUMENT CIRCLE, O B
From end of Monument av, O B
Mrs Mary Wilson △
Richard Thomas △ Ⓡ
Arthur B Patten △
Mrs Mary Vail (sum res) △
Bennington Battle Monument
Mrs Frances P Hutchins △
Vacant
Vacant
Vacant

MORGAN HEIGHTS
Elmer N Dwyer △
155 Louis F Morin △
157 Walfrid H Wahlquist △ Ⓡ
161 James A Delong △
163 Richard H Ralph △

MORGAN STREET
From 721 Main southerly
Right
101 Hugh A Berne △ Ⓡ
105 Mrs Julia Hunt △
107 Mrs Jane Mackerney
109 Vacant
Bennington Village Cemetery
— **Imperial av ends**
143 Elmer N Dwyer △
Louis F Morin △
— **Coulter ends**
Walford Wahlquist △ Ⓡ
James H Delongs △ Ⓡ
Richard Ralph △ Ⓡ
165 Mrs Gladys Y Leslie △ Ⓡ
— **Middle Pownal rd begins**
Randall F Briggs Ⓡ
Forrest R Smith △ Ⓡ
Cassius Davis Ⓡ
Lewis T Foster △ Ⓡ
Left
108 Mrs Frances R Stafford Ⓡ
110 Vacant
112 Marshall LaCroix △ Ⓡ
116 Robert Mattison △ Ⓡ
116 Vacant
118 Edward M Warner △
120 Mrs Isabelle LaBarge △
122 Charles Van Vorst △
130 Robert La Barge Ⓡ
300 Peter A Lemieux
Off Vacant
Burt Barrett
Edward Whitman
— **Windermere begins**
Harold Merriam △
Vacant
Harry St Pierre
Homer Harrington
Clements Gilchrist △ Ⓡ

MORTIMER STREET
From Hamlen av east to cemetery
Left
Vacant

W. H. Wills Insurance Agency, Inc.
Phone 500
BENNINGTON, VT.
Insurance - Real Estate

Mortimer (continued)
Vacant
Bennington Brush Co
Right
No houses

MT ANTHONY ROAD, O B
(Also known as West Road and Colgate rd)
From Monument av at Walloomsac Inn O B westerly to state line
Right
James S Dennis △ Ⓡ
Philip B Jennings △ Ⓡ
George Stobie
— **Seminary av begins**
Raoul Laflamme
Fairdale Farms Inc △ Ⓡ
William J Boutin △
Leo Bentley △
Louis G Graves, Jr △
John J Freitas, Jr Ⓡ
Albert E Brown
— **Railroad crosses**
— **Walloomsac ends**
Mrs Lynn P Armstrong (summer) △ Ⓡ
Thomas P Kinney △
Ralph Oakes Ⓡ
Charles Armstrong △ Ⓡ
Leon Jacobs △ Ⓡ
Left
District School House
Mrs Florence S Bradley △ Ⓡ
Condit H Dibble △ Ⓡ
— **Academy lane begins**
Stowell D Baxter △
James R Wood △
Mrs Isabel N Leonard △
Mrs Anna L Bradley △
Mrs Alice Welles △ Ⓡ
Thomas B Kenny △
Thomas L Tifft △
F Stewart Graham △ Ⓡ
Fillmore Farms Inc, office △
Lee J Bentley △
Henry Steele △
Ferdinand L Mayer △ Ⓡ
Josiah G Fuller Ⓡ
Roy Porter
Mrs Hope H Colgate △ Ⓡ
William Gee △ Ⓡ
Leon Percey △ Ⓡ
Fairdale Farms Dairy △ Ⓡ
Robert T Holden
— **Town Mountain rd begins**
Thomas E Kinney △ Ⓡ
George H Dick △ Ⓡ
Edward Gabriel △ Ⓡ
Edmund P Gabriel
George Stevens △ Ⓡ
John P Freitag △ Ⓡ
Maurice A Douglass △
Thomas Foster △ Ⓡ
Richard Johnson
— **Railroad crosses**
School House
— **Pleasant Valley begins**
Vermonter Cabins △
State line

NORTH STREET
From 400 Main north to byd County
Right
101 Marra's Shoe Shop
105-107 Weeks Bros Restaurant △
109 The New York Store △ Ⓡ
111 Vacant
111 Vacant
111 Vacant
113 The Cookie Jar, bakery
115 Polly Joy Restaurant
117 Wilson's Quality Market Inc, meats △
119 Joseph E Cutler △
119 Frank LaFountaine
119 Vacant
121 Fred S Rice, jeweler
123 New England Tel & Tel Co △
— **Pleasant begins**
125 Thomas P Morrissey & Co, grocers △
125 Josephine Morrissey
129 Mrs Mae V Whitney, rooms △ Ⓡ
129 The Whitney, rooms
133 Ernest Rousseau, barber
133 rear Vacant
135 Omer Lecours
137 V F W Hall
139 Raymond J Hughes
143 Garold P Brown
145 Fred Faller △
145 George Toombs
141 Louis S Levin
153 Peck's Garage △
157 Bus Terminal △
159 Vacant
163 Dorwin Windnagle
169 Wayside Furniture Store
171 Stone Mill Feed Store
173-175 St Francis de Sales Academy
177 Edward J Fitzpatrick △
179 Nellie Hanrahan
181 Sisters of St Joseph △
181 St Joseph's Convent
185 Mrs Mary Hurley △
— **Gage begins**
201-203 C L White, paints △
203 Vacant
205 Catamount Apartments
205 Herbert Post, Jr (2A)
William L Brown (2B)
Charles B Maranville (2C)
Charles Reno (2D)
John McDonald (2E)
Kenneth Grassette (2F)
Paul Cann (2G)
George Harrington (2H)
Leonard M Anderson(3A)
Hugh Galvin (3B)
Mrs Lucy Davis (3C)
Samuel Kelson, Jr (3D)
Lucius R Wellington (3E)
William Harding (3F)
Vacant (3G)
Helen Roberts (3H)
207 Marcoux's Grocery △
209 The Bennington Cover Shop
211 Wm L Brown Co, auto parts △
215 The Mayflower, rooms
215 Mrs Mary Kelley △ Ⓡ
219 Samuel Margolin △ Ⓡ
221 Walter H Hanley
223 Victor W Lindsay △ Ⓡ
225 Jewish Synagogue
— **Adams begins**
227 Vacant
229 Ned Healy △
231 Mrs Margaret Lee △ Ⓡ
231 Raymond F Patten
235 Mrs Charlotte A Center
237 John Rogers Ⓡ
237 Mrs Louise A Machard △
241 Alfred R Greenwood △
243 Albert L Morse △ Ⓡ
247 Ulric R Blanchard
251 Allen A Mills
253 Perry T Murphy △
— **County crosses**
301 Mrs Mae Cook △ Ⓡ
303 Mrs Agnes Barber △
305 Eugene Peters Ⓡ
307 Guy W Morse builder △
307 Arthur Murphy
307 Edward W Jones △
307½ Rupert Young
307½ Fred T Butler Ⓡ
309 Edmund J Lauzon
311 Joseph Lauzon △ Ⓡ
323 Vermont Soldiers' Home △
325 Edward A Tobin
325 Edward A Tobin, physician
Left
106 Bennington Cleaners, Dyers & Tailors
108 The Dinette, restaurant
110 Clarence M Crosier, barber
112 Farm Bureau, Inc
112 F N Holliday, elec appliances
114-126 Fraternal Order of Eagles
128 Western Auto Associates Store
130 George O Faucher, barber △
132 Western Auto Associate Store △
134 Maple Sugar Bowl △
136 Wright Sporting Goods
138 Herbert A Davis
138 George A Wright △
138 Mrs Margaret R Price
140-142 Wright Cigar Store
144 Harry Noon, clothing △
146 Eagle Food Shop △
146 Eagle Diner
148 Fred G Scrivens
150 Vacant
154 James F Nelson, Inc, farm equipment
158 Gaylord G Mattison, beverage distributor △
164 Costantino Plumbing & Heating
166 Mrs Catherine Ripley
166 Raymond Shaw
168 John D Lane, physician △
170 Maranville & Wassick
172 Gardner W McGrath, Jr
174 Harold P Davenport △
176 Mrs Mary E Murphy
178 Mrs Emma Dockum
180 Mrs Julia Parker △ Ⓡ
184 The Chateau, rooms
184 Alice M O'Connor
184½ Jerome J Pellerin
186-188 Bennington Mfg Co
190 Bennington Brush Co, brush mfrs △
194 St Joseph Business School
194 The Little Flower Convent
196 Jennie Yett △
198 Vacant
198 Goatly Bros, grocers
— **River crosses**
204 Mrs Elizabeth K Cummings △ Ⓡ
206 Monument Motors Inc △
210 Willard C Whitney
210 Donald Preedon
210 John Freeman
212 Frank J Norcross △ Ⓡ
212 F Chester Harrington △ Ⓡ
214 Ralph Prouty △
216 George W Hadwen Ⓡ
216 Hadwen's Vt Craft Shop △
216 Vacant
216 Marion Beaton
220 LeRoy Cranston △
224 Mrs Sara Cranston Ⓡ

YE GIFT BOX JEWELERS **Jewelry - Diamonds**
430 MAIN STREET PHONE 57-W BENNINGTON, VT.

Adams Clothes Shop "Shoes ..Too" Home of Bostonian and Mansfield Shoes
BENNINGTON, VT.

North (continued)
222 Harry Clark △
226 Aime E LaCroix
230 Mrs Gladys Wood △ Ⓦ
232 William J Kornitzer △
234 Robert J Gibney
236 Fred Stone, Jr △
238 George E Lohmes
240 James E Comar
244 Levi Velwell △
248 Joseph DeVito △
250 Carroll L Johnson
250 Carroll Johnson, Jr
250 Mrs Ethel Hayes
252 Samuel Kelson △
256 Mrs Beulah I Connell △ Ⓦ
258 James De Vito
262 Harry J Cole △ Ⓦ
— **County crosses**
300 F Irene Davis △ Ⓦ
300 Robert Thompson △
304 Mrs Margaret Babcock △
306 Clarence R Harrington △
308 Art Ward Service Station
310 Vacant

NORTH STREET EXTENSION
From end of Mill northerly byd village limits
Right
Burt Peters △ Ⓦ
Left
— **Gov Robinson av begins**
Harley J Barber △ Ⓦ
Wilfrid Betit △ Ⓦ
Earl R Hicks
House under const
House under const
House under const
Charles L Davis △
Mabel S Davis
— **Bank ends**

NORTH STREET, N B
From E-Z N B at Keough Bros Inc southeasterly to Mechanic N B
40 Thomas O Jones △
42 Harold E Winchell △
52 Edward P Powers △
54 Thomas Nash

NORTH BENNINGTON ROAD
Continuation of North ext to N Bennington
Right
— **Town Farm rd begins**
Norman Lamb
Amos Ketchum, painter
Amos Ketchum △ Ⓦ
Herbert F Macauley
Lionel Marcoux
Philip J Conroy
Leon J Boutin Ⓦ
Walter L Barber Inc, autos
— **Hicks rd ends**
State Road Grocery △
Theodore DeMarco △
Asa C Stratton △ Ⓦ
Off Walter Becker Ⓦ
Charles Gutmann △ Ⓦ
John R Morse
Rainbow Cabins △
Off Gerald Delisle
Off Robert J Humphrey
Theodore E Becket
The Knotty Pine △
Henry Jepson △ Ⓦ
— **Ethan Allen Highway begins**
Harris Service Station
Edward Pellerin △ Ⓦ
Leon R Percy △
Harold L Nason △ Ⓦ
H Percy Andrews
Mrs Cora Rose
Kenneth K Robinson
Sinius L Sorenson △ Ⓦ
Erling Martinson △ Ⓦ
Vacant
Frank Lavalle △ Ⓦ
— **Haynes Corner rd begins**
Off Bennington College △
Cobblestone School
Mrs Eileene Wilkie
Paul W Thayer △ Ⓦ
Vacant
William Brooks △ Ⓦ
Mrs Minnie Bushee Ⓦ
David Healy △
Lester L Gilbar △
Mrs Grace Welch △ Ⓦ
Off Hinsdillville Cemetery
Edward J Legacy △ Ⓦ
Peter Legacy △
Henry Macumber
— **Village line**
Royal F Bostwick △ Ⓦ
Spencer Haynes
Edward J Hart
Left
Leonard C Cooper △ Ⓦ
Mrs Emma E Jepson
Theodore DeMarco △ Ⓦ
Merle Pike
Rose A Gastman
George H Whitman
Frank J Davey, gas
Ester Hayes △ Ⓦ
Albert Wills △ Ⓦ
W H Myers Supply Co, Inc
Rose A Eastman
Off Robert Watson
Off James Watson Ⓦ
Off Harry Narmon △
Off John L Niles
Ido Guetti
Concrete bridge
Joseph J Carrida
John H Percey △ Ⓦ
Harry Percey △ Ⓦ
George Horst △
Fred E Luther △ Ⓦ
Loren Becker △ Ⓦ
— **LeBlanc av begins**
John B Fashis
Mrs Lulu A Rugg △
Green Acre Cabins △
Edward A Reilly △ Ⓦ
Frank R Andrews △ Ⓦ
William H Moon △
— **Locust rd begins**
Mrs Hazel Shantley, cabins
Danny's Garage △
Albert C Noyes △ Ⓦ
Fred Stewart △ Ⓦ
— **Bennington Falls rd begins**
North Bennington Paper Mills paper mfrs
Orville Petersen △ Ⓦ
Charles Petersen
— **Village line**
Barbara M Mattison △
John A Howe Ⓦ
Roy Baldwin △
Lewis L Mears △ Ⓦ
Herbert H Weaver △ Ⓦ

NORTON STREET
From 324 Silver east to Cutler
Right
101 George W Burke △
103 Charles J Dyer △
108 Joseph T Betit
108 Theodule J Betit △
108 Marcien L Roy
108 Vacant
110 Vacant
Vacant
William Holtz
Left
105 House under const
107 Bernard Bourassa
111 Emery Mattison Ⓦ
113 Francis Stemp △ Ⓦ

OAKES STREET
From 101 Burgess rd southerly and northerly
Right
95 Mrs Elizabeth G Hunt
97 Harold W Andrews △ Ⓦ
101 Vacant
103 Mrs Mina Bushee △ Ⓦ
105 Robert O Oakes △ Ⓦ
107 Fred Longtin △ Ⓦ
109 William Congdon △
113 Kenneth W Oakes △ Ⓦ
117 Mrs Eloise Nevils Ⓦ
Left
J Ferdinand LaFlamme △ Ⓦ
88 Marvin S Hathaway
88 Henry B Reynolds △ Ⓦ
106 Leonard W Forrest △ Ⓦ
116 Burton W Bushee Ⓦ
118 John A Peters Ⓦ

OBSERVATORY STREET
From Jefferson av westerly to byd 206 Putnam
Left
100 Harry Greenberg △ Ⓦ
102 Michael Fitzgerald △
106 Mrs Alice D Farnum
106 Walter E Wood △
106 Vacant
110 Robert K Smith △ Ⓦ
— **Washington av ends**
114 Frederick N Austin △ Ⓦ

PADDOCK PLACE
From 217 Elm semi-circle northerly to 243 Elm
Right
105 Leon E Snow △ Ⓦ
109 Maurice Ballance
111 Edward Morse
113 Fred Casey, Jr △ Ⓦ
115 Ruby Casey △ Ⓦ

PAGEANT STREET
From Bank southerly to Leonard
Right
Joseph Lauzon △ Ⓦ
John H Briggs
Bernard Winslow △ Ⓦ
Donald P Hart △ Ⓦ
Albert T Van △ Ⓦ
Harold P Reiner △
Joseph A Prandini
John J Bellrose, Jr △ Ⓦ
Edward J Bushee
Ransom W Latour △
Robert A Johnson △ Ⓦ
Peter E Racette △ Ⓦ
Richard P Tetreault Ⓦ
Peter Donovan, Jr △ Ⓦ
Edward F Winslow △ Ⓦ
Left
John D Buchanan △ Ⓦ
Elmer E Griffin △ Ⓦ
William Themellis △ Ⓦ

FAIRBANKS EXPRESS Daily Service Albany, Troy, Bennington
Phone Bennington 650
TERMINAL NORTH HOOSICK RD. HOOSICK FALLS, N. Y.

W. H. Eddington GOODYEAR TIRES
239 MAIN ST. TEL. 1005 BENNINGTON

Pageant (continued)
Joseph E Higgins △ Ⓓ
Oscar C Warren △ Ⓓ
— **Gov Robinson av ends**
Harold E Towslee △ Ⓓ
Mary Hodeck △

PAIGE STREET
From Dewey westerly

PARK STREET
From 212 Pleasant north to County
Right
109 Mrs Clara E Bowen △
111 Mrs Ella Parker
113 Gordon C Hier △
115 Mrs Cora B Prue
Creek bridge
117 House under const
— **Scott begins**
119 George Beshara, grocer △
121 Henry J Shanahan △
123 William F Shanahan, Jr △
— **Pratt begins**
127 Edward E Winslow △ Ⓓ
133 John Z Morin, furniture repair
133 John Z Morin
135 Vacant
137 Louise Larin
137 Mrs Grace L Lasher
139 John H Larin
— **Gage crosses**
201 Howard & Riley, meats △
201 Romeo E Cote
203 Storage
205 James J Connell
207 Arthur F Mould Ⓓ
209 Leo Malone △
209 Mrs Dorothy Cook
209 Vacant
211 Archie King △ Ⓓ
213 Hector T Betit △ Ⓓ
215 Williard A Phillips △
217 Edward Pinsonneault Ⓓ
— **Spring begins**
221 Emma Cartwright Ⓓ
221 Emma Cartwright, beauty parlor △
223 Vacant
225 Julius E Bates, Jr △ Ⓓ
227 Mrs Rosealba B Pinsonneault Ⓓ
229 Alfred P Pinsonneault Ⓓ
233 William G Marshall
239 Mrs Mary Riley
239 Vacant
Left
106 Marshall's Garage Inc △
Creek bridge
128 Vacant
130 LeRoy Thomas
132 Mrs Sally Harrington
134 Francis Lyon
136 Eleanor Sears △ Ⓓ
138 Joseph LaPlemme
140 Empire Cleaners
— **Gage crosses**
200 Alvin J Kennedy △
202 Mary M Bushee △ Ⓓ
202 Mary M Bushee, beauty parlor
204 Robert J Pellerin △ Ⓓ
206 Louis N Remington △
208 Philip P Riley, Jr
210 William C Cook
212 Catherine A Craven Ⓓ
214 Bernard J Bolton △
216 Mrs Sarah Pratt
218 John J Proud △
218 Warren H Hart △
220 Mary L Gibney △ Ⓓ
222 Exilda Mercier Ⓓ
224 Mrs Edythe J Healy △
226 Clyde W Spencer
228 Mrs Amanda Sauville △ Ⓓ
228½ Azarias L Betit
230 Mrs Anna G Hill △ Ⓓ
232 Daniel G Merritt △
232 Edwin P Maynes △
236 Harry Fienberg △ Ⓓ
238 Alfred H Hodgdon
240 Charles O White △
242 Arthur Vigneau △
246 Mrs Lois N Philpott △ Ⓓ
248 Leo Reifenberg

PARK STREET EXT
Northeasterly from end of Park
Right
Concrete bridge
Melvin H Woodward △ Ⓓ
Henry Andrews
Harold Harrington △
— **Lyons District begins**
Left
Francis J Kelly, gas and oils
Entrance Soldiers' Home
Concrete bridge
Mrs Edna Plante △ Ⓓ
Carl G Stratton
Robert G Sears △ Ⓓ
Lester W Martin △ Ⓓ
Mrs Ruth E Smith Ⓓ
Leon F Cook Ⓓ
Clarence Percey △ Ⓓ
Leroy P Wild △ Ⓓ
Frank E Johnson △ Ⓓ
Raymond E Tatro △ Ⓓ

PARK STREET, N B
From West N B opp Church N B southerly to White ter
Right
Mrs Elizabeth Johnson △ Ⓓ
Hall P McCullough △ Ⓓ
Esther McCullough △ Ⓓ
Raymond Robinson
Elias Elwell △
Kenneth Rice
Left
Jackson Matthews △ Ⓓ
Dominic Richard
James J Rice △

PINE ROAD
From 327 Dewey westerly
Left
House under const
Herbert A Dorion △ Ⓓ

PLEASANT STREET
From 123 North to 652 Main
Right
101-103 NET&TCo, storage and plant
105 Mrs Lillian Kervan △
107 Mrs Lillian Kervan, rooms △
113 Robert J Mayhew △ Ⓓ
115 Mrs Florence A Mayhew △ Ⓓ
119 Manuel Iekowitz
119 Franklyn H Churchill △
121 John D Burke △
121 Bert Rockwood △
123 George D Levine △ Ⓓ
125 Emmett J Barber
125 Donald F Hayes △
127 J Henry Mayhew △ Ⓓ
131 Wilfred J Reynolds △
131 Richard H Vachon △
— **School crosses**
203 Robert Foster △
203 Frederick B Spinney △
205 Archie Goodbeau
205 Mrs Catherine Goodbeau's beauty parlor △
205 Mrs Margaret LeBlanc
207 Vernon P Bolton
207 Nazaire Foucher
209 Robert W Surdam
209 Mrs Emma G Davis
209 Davis Apt House △
215 Martin W Scott △
215 Mrs Clara F A Mattison
219 Mrs Rose Dailey △ Ⓓ
— **Valentine ends**
301 Rev Robert P Spencer
303 George W Williams △ Ⓓ
307 Edward H LePage △ Ⓓ
307 Hugh Bussiere
309 Mrs Myrtle L Horton △
309 Joseph Contois
309 Wallace B McMahon Ⓓ
311 Raymond A Paquin △
313 Mrs Esther O'Kane △
315 Christopher W Orman △ Ⓓ
317 Mrs Marion Scott △ Ⓓ
319 Mrs Agnes S Waite
319 Mrs Katherine A Young Ⓓ
321 Earl C Harvey △ Ⓓ
323 Edward H Capella △ Ⓓ
323 Mrs Anna N Mahon
323 Sgt Timothy J Hurley
327 Moffitt's Welding Service △
327 Paul L Moffitt
337 William P McCarthy △ Ⓓ
339 Anna J Quinn
339 Karl A Kipp
Left
100 T F Morrissey & Co, storehouse
102 Stark Hose Co △
104 Edward R Ransom △ Ⓓ
106 William Billert △ Ⓓ
108 Vacant
110 Raymond E Wright
110 Vacant
112 Vacant
114 Douglas M Greene
116 John V Sharpe
116 Louis Gilchrist
118 George W Batease △
118 Frank Wilson
118 James W Smith
118 Raymond E Mattison
118 Frank Capella
118 Mrs Josephine Croteau
118 Floyd W Sharkey
118 Earl Farnum
118 Philip Shepard, Jr
118 Vacant
122 Joseph A Jarrett △ Ⓓ
122 Joseph A Jarrett, roofer
122 Mrs Catherine Kuhl
124 Vacant
124 Vacant
124 Vacant
124 Vacant
128 Warren A Church △
130 Rev Frederick W Vogell △
— **School crosses**
St Peter's Episcopal Church
206 Rev George A Heald △
208 Mrs Mary N Fillmore
212 Marshall Apartments △
Helen E Belisle △
Vera Drew
Ernest L Hunt
Mrs May Allen
Cora W Wellman
Lucile M Townsend
Lillian Orr
Letitia E Calhoun
Geraldine Minor

WHITNEY'S TAXI SERVICE DAY AND NIGHT SERVICE
422 MAIN STREET PHONE 1034-J BENNINGTON, VT.

Be sure and visit our Juvenile Department for the largest assortment of Nursery Furniture
525 MAIN ST., BENNINGTON
HOME FURNITURE CO.

Pleasant (continued)
218 Warren H Hart
— **Park begins**
300 Joseph M Ayres △ Ⓡ
302 Leonard Baer
302 Edna Townsend
302 Kenneth E Hill △
302 Mrs Leah Hinchliffe △
302 Philip Danforth △
302 Mrs Marie Skeblow △
302 rear, storage
304 Elizabeth P Thomas △
308 Helena L Norton △ Ⓡ
312 Vacant
314 Dr Marcel J Lewis △ Ⓡ
316 Ruth Freeman
316 Douglas M Green
318 Mrs Dora Besaw
318 Richard Carruth △
318 Mrs Marion E Kloosterman
318 I Edison Gavin △
318 Beta Brine △
318 Lucy Culver
324 The Scott House △
324 Samuel A Patterson Ⓡ
330 Victory Locker Co-op Inc △
334 Thurber's Garage Inc △
340 William H Hunn △ Ⓡ

PLEASANT STREET, N B
From Prospect N B nr bridge southerly
Right
Edward W Varney △ Ⓡ
McKeon & Elwell, hardware △
Left
Frank Watrous
Mrs Hattie Mattison Ⓡ
Michael H Morrissey △ Ⓡ
Mrs Katherine Lassnir
Charles E Corcoran △

PLEASANT VALLEY
From Mt Anthony rd n state line westerly to state line
Right
James M Kinney △ Ⓡ
Albert B Horst △ Ⓡ
Howard Foster △ Ⓡ
William Horst △ Ⓡ
Carl E Allen △ Ⓡ
James E Murtha △ Ⓡ
Frank Kinney △ Ⓡ
Left
Mrs Fritz Horst △ Ⓡ
Albert Hurst △ Ⓡ
Edgar Senecal △ Ⓡ

PRATT STREET
From 123 Park east to Maple
Left
104 Carlton J Winslow △ Ⓡ
106 Frank J Welch
108 Cora E Hill
108 Christine Wright △
110 Lawrence H Sears △
114 Samuel Chartoff
116 Joseph H Whitney △
118 Ozire P Bushee
120 Edward Myers
120 James M Caslin
120 Francis Thivierge
122 Lester W Parrar △
124 Herbert H Knapp △ Ⓡ
Right
113 Basil R Caslin △ Ⓡ
113 Kathleen Jamison
115 Monument Roofing & Sheet Metal Co

PROSPECT STREET
From 500 South easterly and westerly
Left
110 Nellie Rockwood
— **South crosses**
204 Herbert J Horst △
204 Herbert J Horst, milk dealer
208 Frederick G Baldwin △
212 Bernard J McNaney △
214 James S Holden △ Ⓡ
— **Silver ends**
302 James E Hamilton △ Ⓡ
306 Tarrent bley △ Ⓡ
310 Van Vechten B Graves △ Ⓡ
314 Herbert M Landergren △ Ⓡ
Right
115 Lawrence E Moore △
— **South crosses**
— **West Side Drive begins**
303 Charles E Keough △ Ⓡ
307 William Gunnason △ Ⓡ
311 Elwin L Chadbourne △
311 Michael Pagliaro △ Ⓡ
317 Mrs Katherine E Heitel △

PROSPECT STREET, N B
From jct of Main Water and West N B southeasterly to B College Grounds
Right
James E Powers Ⓡ
James E Powers, clothing
Lawrence S Lyons, barber
Mrs Mary S Powers △ Ⓡ
Walter A Sweet
P B Jennings Hose Co No 1
J G McCullough Engine Co No 1
Bridge
— **Pleasant begins**
Mrs Myrtle Burtley △ Ⓡ
James McGovern △ Ⓡ
Wilbur Keene △
Frederick H Welling △ Ⓡ
Edward P Nash △ Ⓡ
Mrs Mary L Mosher △ Ⓡ
Richard H Dwyer △
Left
Vacant
Bridge
Vacant
Leo N Mason
— **Mechanic begins**
George H Elwell △ Ⓡ
Stanley E Hyman △
Mrs Loretta Oakes △ Ⓡ
Leroy P Watson △ Ⓡ
Carl Centerbar △ Ⓡ
Prospect Nursing Home △

PROSPECT STREET EXT, NB
(Now College Road)

PUTNAM STREET
From 224 Elm southerly to dead end
Right
101 Mrs Marion Duclos △
103 Chauncey W Seale △
105 Mrs Eva Trem ay △ Ⓡ
107 John J Leahy △
109 Louis Perratto △
109 Frank J Hodeck
111 John E Sears △
113 Mrs Margaret Perreault Ⓡ
113 Prentiss L Norcross △
115 Mathew W Mulqueen △
117 James Stoppello Ⓡ
117 Vacant
119 Feruccio Rigatti △ Ⓡ
119 Robert A Barnes △
123 Joseph V Young
125 Harrison P Peckham △ Ⓡ
125 Harrison P Peckham, candy making
127 James M Kearns △ Ⓡ
127 Charles Bonki
131 Kirt W Adams △ Ⓡ
133 Lewis C Carpenter △ Ⓡ
— **Weeks crosses**
235 Fred S Williams △
237 Albert J Caron, Jr △
Left
104 Ralph Korngiebel
104 Edith M Buss △
106 John Hewson
106 Mrs Mary A Gauthier △ Ⓡ
110 Mrs Antonetta Perrotta △ Ⓡ
112 Mrs Cordelia Stapleton △ Ⓡ
114 Ralph Eydenberg △
116 Thomas R Smith △
118 John E Mook △ Ⓡ
120 LeRoy H Dunn
120½ Patrick F Reilly
122 George C Mallory △
122 Vacant
124 Antonio DiFrancesco
126 Hans Marechal
128 Joseph F Cunning Ⓡ
130 Dominick Tomasi
132 Leon A Robare △
— **Weeks crosses**
206 Paul R Hurlburt △ Ⓡ
— **Observatory ends**
224 Mrs Julia Lominski
226 Michael Krawczyk
228 Louis Saita

RIVER STREET
From 121 Mill east to 198 North
Right
101 Brassil's Restaurant △
107 Francis J Cone △ Ⓡ
109 Bruce Cateart
111 Stewart Store The, groceries △
115 Herbert F Dumas △ Ⓡ
117 Walter L Pease △
119 Roy Spofford
121 Anthony J Vallee
123 Peter G Stone Ⓡ
127 Socony-Vacuum Oil Co Inc
— **Railroad crosses**
Rutland RR Depot △
— **Depot crosses**
201 Columbian House, side ent △
207 Thrift Shop
207 DesLaurier & Ryan
211 Vacant
213 Vacant
215 Mike's Grocery
217 Hall's Cafe △
219 Vacant
221 Edward G Armstrong △
223 William Bull Ⓡ
225 H W Putnam Hose House
227 Catholic Order of Foresters
229 Vacant
Left
102 Stu Dumas
102 Benjamin LaBarge
106 Wilbur D Long
108 Hilaire J Rousseau
110 Joseph LaRoche △
112 Henry E Rancourt Ⓡ
114 Charles Brentwell △ Ⓡ
116 Charles Knapp
118 John Gorman △ Ⓡ
120 Joseph Wright
124 Frank Merrow
— **Lincoln begins**
— **Railroad crosses**

APEX INSULATORS, INC.
Complete Home Insulation — Highly Trained Local Mechanics and Applicators
449 MAIN STREET PHONE 1135-W BENNINGTON, VT.

W. H. Wills Insurance Agency, Inc.
Phone 500
BENNINGTON, VT.
Insurance - Real Estate

River (continued)
138 Mrs Evon Mallet
138½ Lorenzo Pocher
— **Depot crosses**
206 Worthington & Bellemare, second hand store
208 Worthington & Bellemare
210 Mrs Mary Hall △
212 Harry W Statia △ Ⓡ
214-216 Bennington Display Mfg Co △
220 Amoco Service Station △

ROBINSON AVENUE
(Now Gov Robinson av)

ROLLIN STREET
From 134 Beech easterly to Bradford pl
Right
111 Paul J LaCross △ Ⓡ
115 Charles E Blake △ Ⓡ
Left
104 Merrill Pleasant △ Ⓡ
106 Robert K Parnum Ⓡ
112 Ernest N Gauthier △ Ⓡ
112 Ernest A Gauthier, carp
114 John J Ryan △ Ⓡ
118 Albert V McDermott △ Ⓡ

SAFFORD STREET
From 706 Main north to 863 County
Right
103 Mrs Sarah V Carpenter △
105 Vacant
109 Mrs Mary A O'Connell
Creek bridge
111 Scott E Sherman △
111 Mrs Blanche Seymour
— **Coolidge av begins**
203 Mrs Marjorie E Watt △
205 Walter J LaFlamme
207 Peter Dillon △
209 Joseph A LaFlamme △ Ⓡ
211 Edward E Bergeron Ⓡ
Memorial Park
213 Earl E Burgess, Jr △ Ⓡ
— **Gage crosses**
303 Cyprien LaCroix △
305 Wilfred H Seymour △ Ⓡ
307 Chelsea H Harrington △ Ⓡ
309 Chelsea H Harrington, antiques
311 Louis Levine △ Ⓡ
315 Joseph Rudd △
317 Leo Van Dale
319 Mrs Margaret P Griswold Ⓡ
319 Farnum H Lane △
323 Thomas W Pauley
325 Joseph Schocket △
327 William P Miller △
331 Exaid P Dufresne △
333 Joseph Lavingne
333 Veronica Enright
335 Hector J Belanger △
337 Armand P Dufresne △ Ⓡ
339 John H Schramm △ Ⓡ
343 Mrs Venassa Turner
343 Walter J Lother △ Ⓡ
349 John B Elwell △
349 John B Elwell, grocer △
Left
104 Harry Carver △ Ⓡ
106 Ralph A Thurber △ Ⓡ
Creek bridge
108 Mrs Hattie L Carey △
110 Mrs Lillie R Babcock
110 Herman Blake
110 Mrs Myra R Barker
112 Alma McGuire △ Ⓡ
114 Fred Baker
114 Mrs Rita Stewart
116 A Belle Bradish △
118 John D Thomas △ Ⓡ
— **Scott ends**
200 Fenway Apartments
200 Guy Burgess △ Ⓡ
200 Vacant
200 Vacant
200 Vacant
200 Vacant
200 Mrs Margaret Moss
200 Vacant
200 Mrs Annie L McGuire △ Ⓡ
210 Leon R Percey △ Ⓡ
212 W H Bradford H & L Co, No 1
212 B Fire Alarm Headquarters
— **Gage crosses**
304 Archie Wilford
304 Mrs Daisy M Stratton
304 Mrs Mildred B White
306 Ruskin The Mover, storage
306 Haynes & Kanes Funeral Home △ Ⓡ
310 James R Lovett △
312 Ethel M Richmond △
314 Walter E Hilchey △
314 Mrs Mary Spencer
316 Frederick G Johnson
316 John J Myers
— **Carrigan's lane begins**
318 Carl E Bartlett △
318 Mrs Mabel M M Young
320 Glenn A Spencer △
322 Charles C Tidd △
326 Charles H Lee △
328 John Sullivan
330 Wenzashas Boutin
332 Eugene Boutin

SCAREY LANE, N B
From Bridge at Perron Creek at end of N Bennington rd northerly
Right
Mrs Blanche Bayley △ Ⓡ
Daniel Searey △ Ⓡ
Lyman J Harrington Ⓡ
Left
No houses

SCHOOL STREET
From 446 Main north to County
Right
109 Rev Hugh A Gillis
— **Pleasant crosses**
St Peter's Episcopal Church
211 Paul M Bryant
213 William J Hurley Ⓡ
215 Mrs Bessie G Kendall
215 Mrs Cora Hill
Creek bridge
221 Junior High School
225 Forrest G Welder △
227 Hattie M Reynolds △ Ⓡ
229 Fred R Hynick △
231 Melvin Nichols △
233 Eliza H McCue △ Ⓡ
233 Eliza H McCue, boarding
233 Robert E Cone
235 Walter Legacy △ Ⓡ
237 Mrs Margaret McKeon
237 Robert F McKeon △ Ⓡ
— **Gage crosses**
307 Rev Joseph A Campeau
307 rear Sacred Heart Church
307 rear Sacred Heart School
313 Hormidas T Valade
315 Leland V Buckbee
— **Hawks pl begins**
317 Paul Chouinard
319 Clair N Ransom △
321 Charles W Ayres Ⓡ
323 Moore's Greenhouses, florists
325 John J Moore
327 Crawford & Wright, storage
327 Mrs Hazel K Wright △
327 Mrs Mona K Person
329 Mrs Josephine Mort △
331 Ella G Adams Ⓡ
333 Katherine L LaMarre △ Ⓡ
335 William J Boivin
335 Henry T Durant △
337 Mrs Eva Natter
339 Henry M Connelly △
341 Dorothy Dungan
341 Douglas E Sweet △
343 William J Maynard
345 George W Ballou △
347 Mrs Viola Gosely
349 John B Plante
Left
106 Rosamond Gardiner Ⓡ
— **Pleasant crosses**
206 Helen Smith
206 George E Martin
208 J Elmer Ayres △ Ⓡ
210 Mrs Bertha H Woodmansee
212 Mrs Lucia Peake
212 Mrs Mary E Vickery
216 Allen B Coon
216 Mrs Sarah J McDonald
Creek bridge
218 Mrs Mary D Murray
222 Arthur C Webster △ Ⓡ
222 Vacant
224 Joseph Rudd △
224 James Lathrop △
226 Floyd Stewart △ Ⓡ
230 William Stone
232 Edward C Kennedy △
234 Anna Dennison △
236 Mrs Lena Bruso △
238 George Lovell △
240 Israael LaFlamme △ Ⓡ
242 Mrs Nellie M White △ Ⓡ
246 John R Surdam △ Ⓡ
— **Gage crosses**
300 Mrs Mary L Lampron △ Ⓡ
304 Mrs Carrie Aldrich △ Ⓡ
306 P Burton Sloat
308 Edward S Sumner
310 Leo Moran
312 Charles A Plumb △
314 Telephone Gosselin
316 Percy S Russell
318 Mrs Emarence Galusha
318 Mrs Helen H Haber
— **Adams ends**
324 John R Stone △ Ⓡ
326 Michael M Burke △ Ⓡ
328 Theodore Galipo △ Ⓡ
330 Milo E Surdam
330 Mrs Evelyn Matteson
332 Alfred F Busbee △ Ⓡ
334 Mrs Alma Papera Ⓡ

SCHOOL STREET, N B
From Bank N B at Congregational Church southerly to West N B
Right
N B High School △
Ralph E Morrison △ Ⓡ
Edward B Humphrey △
Left
Leon E Beagle △
Ransom Salmon △ Ⓡ
Frank J Legacy △ Ⓡ
Frank G Howe
Fred W Muckle

FRED E. HOWARD
204-208 SOUTH STREET TEL. 1733-M
BUILDER OF
Adirondack Homes
BENNINGTON, VT.



Jerry's Flowers

MRS. GERALDINE N. WONSON

418 Main Street Tel. 227-W BENNINGTON, VT.



SCOTT STREET
From 117 Park east to 118 Safford
Right
119-141 E-Z Mills
197 Vacant
199 Ernest Lampron ⓓ
201 James P Davis △
201 Arthur J Lauzon △ ⓓ
203 Theodore C Sausville △ ⓓ
205 Cecelia La Franchise
215 James A Coulter △ ⓓ
Left
102 George Beshara
106 George L Whitcomb
106 Adora G Galbraith
108 Robert R Rose
110 Joseph N Morin
116 Guy T Summer △
118 Marshall Pleasant
120 Rene Boutin ⓓ
122 Mrs Lucy Quimby
124 Vacant
126 Lewis H Senecal
130 Raymond B Harrington
132 Edward E Wood
134 John M Mahoney
134 Mrs Alice J Chase
138 Vacant
138 Harold P Smith
138 Lulu Howe
142 Mrs Julia Lonergan
144 Mathias Corriveau
146 Alphonse A Chamberland
146 Mrs Alice M Blowers △ ⓓ
150 Mrs Mary Robinson △ ⓓ
150 Mrs Ida Cook
— **Davison begins**
200 Vacant
210-212 T A Carpenter & Sons, lumber yard
Harry P Montgomery

SEMINARY LANE, O B
From Mt Anthony O B southerly
A Clarkson Raton △ ⓓ
Vacant

SHORT STREET
From 241 Union to Booth ter
Left
102 Clarence M Crosier △ ⓓ
104 Henry P Cooper △
Right
103 Mrs Catherine Curogenes ⓓ

SILVER STREET
From 497 Main south to Prospect blvd
Right
109 Mrs Mary R Kohn △
111 George N Wentworth
— **Union crosses**
207 F Haviland Sibley △
— **Hillside ends**
217 John J Cahill △
219 Harry B North △
— **Grandview crosses**
307 Richard L Gerken △
309 Mrs Susan H Estes △
311 Harry M White
313 George H Baker
317 Carl O Estes △
323 Stearns Rice
329 Vacant
331 Bernard Laduc
333 William E Toomey △
Left
104 Bennington Free Library Bldg
— **Union crosses**
204 Paul C Howe △
206 Frank B Newton △
208 Frank Harley △
212 Hugh H Vance
214 Otto R Bennett, Jr △
216 Ernest J De Long
216 Vacant
— **Imperial av begins**
220 John J Hayes △ ⓓ
— **Grandview crosses**
302 Mrs Julia B Morrissey △
304 Mrs Sarah E Nolan △ ⓓ
306 Mrs Fred Ward
306 Vacant
308 James G Callan △
310 Mrs Mary E Smith
312 Patrick H Maguire △
314 C Eugene Crawford
316 Mrs Harriet Stewart △
318 Homer H Webster △
320 Lyman R Royce △
324 J Richard Crosier
— **Norton begins**
328 James M Maclay
Howard C Estes △

SOULE STREET
From 113 Main southerly
Right
105 Theodore P Davis △ ⓓ
107 Minerva W Holmes ⓓ
109 John R Lister, Jr △ ⓓ
113 Charles Gooding △
115 Arthur R White △
Left
108 George E Small, harness and auto tops
114 Napoleon Talbot △ ⓓ
120 George Comar

SOUTH STREET
From 401 Main south to town line
Right
101 Hotel Putnam △
103 Frederick J Beecher, drugs △
105 Hotel Putnam Grill
109 A & P Tea Co, grocers
113 Dragon's Shoes
113 LaResista Corset Co
113 Alexander Drysdale & Son, dept store
— **Franklin Lane begins**
201 Vacant
201 Vacant
201 Vacant
203 John F Lonergan
203 rear Vermont State Armory △
205 Police Headquarters △
205 Village Clerk's Office
205 Selectman's Agent, office
205 Village Board of Water Commissioners △
205 Town Clerk's Office △
207 Bennington Tourist Information Booth
207 County Court House and Jail △
207 Municipal Court
207 Probate Court
207 County Clerk's Office
207 George H Plumb
209 Bennington Girl's Club
— **Elm begins**
305 Corner Craft Shop
307 Jacob J Shakshober △
311 Blue Line Garage
311 Bert H Saunders
311 Mrs Ida Saunders, tourists home △
315 Albert J Caron
315 Albert J Caron, plumber
317 Mrs Julia K Nash △
317 Tax Collector's Office
319 Louis P Sausville
323 George H Benedict △
325 Mrs Ruth S H Matteson △
325 Jack Ogilvie
329 David E Moore, 2d
329 Mrs Bernadine Clark △
329 Homer H Montle △
329 Mrs Anne M Wood
331 Martha P Humphrey
333 Robert T White △ ⓓ
337 Olin W Hardwood △ ⓓ
341 Edmund P Gardner
343 George A Marong △
345 William R Rogers △
345 George E Strudolino
— **Week ends**
— **Prospect begins**
501 John LaPlamme, Jr
503 Aime La Flamme
505 Zepherin J LaFlamme
505 Louis J Johnson
507 Harold E Bailey
511 Theophile LaPlamme
513 Frank's Service Station
517 Ernest H Javery △
517 Ernest H Javery, monumental dealer
519 G Harold Burgess △ ⓓ
521 Daniel J Donovan △
521 Daniel J Donovan, rooms △
Alexander T Anderson △
Alexander Anderson, gas
John H Kimball
James J Moore △
— **Village limits**
Moore's Nurseries △ ⓓ
Mrs Anna A Caza △ ⓓ
Earle H Darling, cabins △ ⓓ
Harry P Montgomery
John McDonald △
Mrs Inez McDonald, maple products
— **Monuments av ends**
Mrs Alice Sweet
Carl L Sweet △ ⓓ
Sweet's Dairy Products
Kenneth M Bump △ ⓓ
Paul Sheridan
Mrs Louise Taylor
Walter B Taylor △ ⓓ
Left
100 GAR Hall
100 Van Vechten B Graves, lwyr
100 International Ladies Garment Workers Union
100 Collins M Graves, lawyer
100 Samuel H Blackmer, superior judge
100 Frank P Jones, lawyer
100 Manfred W Ehrich, lawyer
106 Walker's Market △
108-110 Cullinan's Bowling & Billiard Parlor
112 Montgomery Ward, catalogue office

Williams and Bugbee

945 MAIN STREET TEL. 1231-W

Hudson Cars

Sales and Service

BENNINGTON, VT.

GEO. M. HAWKS TEL. 1000 REAL ESTATE SPECIALIST
HAWKS BLOCK 310 MAIN ST.

South (continued)
114 Bennington Cooperative Savings & Loan Asso △
114 Felmore R Paddock, lawyer △
114 Carl Ramm, physician △
114 American Red Cross △
114 Community Nursing Service
114 Bennington County Musical Society △
118 Post Office △
— **Union begins**
202 Fred E Howard
204 Fred E Howard, real est
204 The Yarn Shop △ Ⓡ
204 Adirondack Homes Inc
210-216 Bijur Lubricating Corp △
— **Hillside begins**
300 Harry E Wilson △
300 Warner Nursing Home △
304 Charles P Wandrey △
304 Charles P Wandrey, osteopath
308 C Wayne Adams △ Ⓡ
312 Warren M Marshall △
312 The Hawthorn, rooms △
314 Frederick B Tifft
314 Mrs Grace Whitney △
318 Peleg A Matteson △
318 Mrs Amelia Matteson, antiques
342 Fannie Chellis
— **Grandview begins**
400 Walter E Knights
400 Flora M Kennon △
402 William M Grant △
406 Carlton T Bellis
406 Mrs Elizabeth S Bottum △
408 William E Bissell △
410 Mrs Lillian Bacon
412 Alexander R Ogilvie
414 Mrs Florence N Wood
416 Mrs Frances Gallagher
420 Mrs Katherine Russell △
428 George M Hawks
432 Frank E Howe
— **Prospect crosses**
500 Vincent D Costantino △
500 Vincent D Costantino, plmb
— **Crescent blvd begins**
520 Denton A Illingworth Ⓡ
520 Denton A Illingworth, veterinarian
— **Village limits**
Bennington Park Lawn Cemetery
John H Kimball
Willard M Rose △ Ⓡ
School house
Mrs Grace G Speinburg △ Ⓡ
Ernest H Bartlett
William M Fonda △
William M Fonda, antiques
Paul P Sheridan △ Ⓡ
George Knight
Nelson L Rose
James H Barrett △

SOUTH BRANCH STREET
From 901 Main to Beech
Right
— **Bradford Place ends**
105 Lewis Hebert △
105 Hotel Putnam Grill
111 Mrs Adella P Chase △ Ⓡ
115 Edmund C Brown △ Ⓡ
117 Lloyd C Fleming △
— **Webb begins**
131 William H Cutler Ⓡ
133 Mrs Ethel Evans Ⓡ
165 Martha M Harvey △ Ⓡ
173 Frederick H Bent Ⓡ
Left
110 Keith E Kennedy
110 Edwin E Sweet △
114 Albert W Knights △ Ⓡ
116 Vacant
118 Mrs Rose Waite Ⓡ
144 Helen U Darrow △ Ⓡ
146 Vacant
130 Joseph H Stone △
134 John H Evans △ Ⓡ
136 Gerald Reed
138 Catherine E O'Brien △ Ⓡ
142 W Leslie Mort △ Ⓡ
145 Leo J Regan △
148 James W Welch △
— **Fillmore begins**
156 Mrs Susan M Woodworth
158 Leonard P Parrington
160 George Allard △ Ⓡ
166 Percy M Farrington △ Ⓡ
166 Charles E Longtin △
170 Vacant
174 Edward Putman
174½ George Pierce
176 Earl V Pierce △
178 Fayette I Colvin
180 Lawrence E Pierce
182 William Crandell
182 William De Bell

SOUTH SHAFTSBURY ROAD
See Ethan Allen Highway

SOUTH STREAM ROAD
Off Beech southerly
Right
Benjamin E Flynn △ Ⓡ
Ralph W Harris △ Ⓡ
Henry E Blake △ Ⓡ
Ernest E Carpenter
Leon Dorma
Elmer Granwood
Philip I Dorman
— **Morgan ends**
Simeon P Crosier △
Aldis Hill
Vacant
Edward D Bushnell △
Everett S Lillie
Joseph Hathaway △ Ⓡ
Burt O Weller △ Ⓡ
Mrs Nellie Robinson △ Ⓡ
Off Walter Niles
— **Pownal line**
Left
Jesse T Watson △
Edward B Flynn, motorcycles
Levi B Thompson
Walter L Robinson △ Ⓡ
John Kennedy △ Ⓡ
Mrs Catherine Fay △ Ⓡ
Norman M Graham △
Vt State Fish Hatchery △
— **Hoadley rd begins**
John Blanchard △
Mrs Edward Fisher △
— **Pownal line**

SOUTH VALENTINE STREET
(See Valentine)

SPRING STREET
From 217 Park east to opp 223 Maple
Right
101 Mrs Ethel Forkey
105 Mrs Marion Rabideau
107 Leroy D Carroll
109 Mrs Ida B White △ Ⓡ
111 Robert E Greenan △ Ⓡ
113 William P Schiemens △ Ⓡ
117 Marshall H White
119 Mrs Minnie Bodine △ Ⓡ
Left
108 Vacant
110 Adolph P Schiemens △ Ⓡ
112 Clayton Daigneault △ Ⓡ
114 Martin J Daigneault
116 William H Lundergan
118 Richard V Murray △

STARK STREET
From 207 Dewey westerly
Right
105 Mrs Elizabeth Fonteneau
105 Herman E LeRoy, Jr △
107 Earl L Alderman
107 Leo Boulet △
107 Leo Boulet, plumber
109 August Hogel
111 Maurice Noon △ Ⓡ

TOWN FARM ROAD
From Hunt jct N Bennington rd northeast to East rd
Left
Arthur Bronson Ⓡ
Lorenzo P Moore
Howard Moore △ Ⓡ
— **Hicks rd begins**
Charles W Thompson △ Ⓡ
Herbert A Dunham
Bennington Town of Town Farm △
Robert P Thompson △
— **Cross rd to Ethan Allen Highway**
Right
Jennie Bronson Ⓡ
Mrs Martha Guimond Ⓡ
Hicks School
— **Hicks rd crosses**
— **Lovers Lane rd begins**
Kenneth L Martin
Harold Hewitt, milk dealers

TOWN MOUNTAIN ROAD
(Formerly West rd)
From Mt Anthony rd southerly
Right
Antonio Saponi
Antonio Chapones
Left
William Gee
Amos Bishop

UNION STREET
From 118 South to 663 Main
Right
101 Mrs Philena Buchenan △ Ⓡ
103 Edward Sibley △
103 George R White
105 John Koziol △
107 New Bowlaway
111 William Piante, Jr
111 Mrs Eva Antonio
113 H W Burgess, vet
113 Herbert W Burgess △ Ⓡ
113 Mrs Mary Downer
113 Mrs Veronica Slattery
113 Raphael Boutin
113 Mrs Katherine Agan
113 Mrs Agnes Bailey
113 Mrs Flora Parker
115 Raymond Wood (1)
115 L Evelyn Slocum (2)
115 Napoleon J Maynard (3)
115 Vacant (4)
115 Mrs Mary Rich (5)
115 Louis Boutin (6)
115 Max Maynard (7)
115 Leon A Reynolds (8)
117 Vacant

The S. B. Dibble Lumber Co. [Inc.]
EVERYTHING IN THE LINE OF LUMBER AND MILLWORK
174 STATE STREET PHONE 158 NORTH ADAMS MASS.

GOODWIN FARM EQUIPMENT *Barn Equipment*
POWNAL CENTER, VT. TEL. POWNAL 3221

Union (continued)
119 Marcus J Burrington △ Ⓡ
123 Mrs Lucy J B Burt △
127 Julius H Manes, physician
127 Julius H Manes △
127 Leona Rousoulet △
— **Silver crosses**
201 Mrs Nellie N Wilson △
203 H Earl Marsden, rooms
203 H Earl Marsden △ Ⓡ
205 Mrs Elizabeth Eisele
205 Mrs Louise Maurer △
207 Vacant
209 Muriel C Pfleger
209 Paul J Fairley △
211 C Everett Chaffin
211 Ethel R Morse
211 Mrs Grace Smith △
213 Frank A Mahoney
215 N Woodruff Potter, chiropodist
215 N Woodruff Potter △
217 Mrs Edith P Atwell △ Ⓡ
219 Mrs Agnes Niles
221 Irene M Mack Ⓡ
223 Kenneth R Clayton △
225 Charles H Elwell
225 Frank H Mudgett
227 Albert W Knight
229 Joseph U Shaffe △
231 Anne E Dakin △ Ⓡ
233 Mrs Laura A Harmon Ⓡ
235 John E Gilhooy △
237 Mrs Mary J Oatman Ⓡ
239 A Martin Agan △
— **Short begins**
241 Mrs Zilla M Barnes △ Ⓡ
243 Mrs Ruth S Mathers
245 Henry C Ostrander △ Ⓡ
247 Mrs Minnie M Kearns △
249 Edward M Forcier △
251 Leon Lemieux
253 Mrs Elly Deery
253 Mrs Edith L Keen △
255 Lawrence C Smith
257 Walter M Aiken △ Ⓡ
259 Henry B Walbridge
259½ Vacant
— **Hamlen av begins**
263 Robert Dempsey △ Ⓡ
271 Robert Dempsey, blacksmith
273 Arthur J Guerard
273 Ashley J LaFlamme
273 Ernest Roe △
277 George W Plumb △
283 Mrs Alice B Trombley △ Ⓡ
Left
102 Edward Collins △
104 Jay Saunders △ Ⓡ
108-110 P & W Auto Body Shop △
112 Howard C Estes, meats and provisions
120 Edward J Terry
122 Mrs Laura M Antonio △
124 Mrs Minnie A Loux △ Ⓡ
124 Dorotha-Agnes Tourist Home
126 Albert V Burns
126 George M Fienberg △
128 Frank S Beecher △
128 Mrs A Florence Hall △
128 Nathan Cohen △
130 George D Pierce Ⓡ
130 William Baldwin
130 Mrs Leah M Cook △
130 Jane Alden △
134 Charles F Barnes, painter △ Ⓡ
136 Jed W Hurlbut △ Ⓡ
138 Harriet E Twitchell △
140 LeRoy J Marsden △ Ⓡ
144 Henry G Root △
— **Silver crosses**
204 Earl B Jaquith
206 Mrs Cora North
208 Mrs Minnie Barrett
208 Norma Bridges △
208 Melvin Estes
208 Mrs Myrtle G Tripp
210 Henry S Goodall Ⓡ
210 Henry S Goodall, physician △
— **Valentine ends**
212 Russell M Hyde △ Ⓡ
214 Kenneth Osterle
216 Mrs Margaret Goodbeau △
216 Thomas Biggs △
246 Mrs Florence H Boynton △
220 Mrs Lucy H Lowe △
222 Mrs Mollie Noveck △ Ⓡ
222 Vacant
222 Richard Connolly △
224 Mrs Sarah Smith △ Ⓡ
226 John Barrett
226 Richard H Hyde
228 Barbara M Burt △
230 Mrs Mildred Bush △
232 J Oliver Burt △ Ⓡ
232 Mrs Stacia A Bontin
232 Mary A Connor
234 Forrest T Atwood
234 Mrs Emma D Wilkinson
236 Edward P Horst
238 George G Bond △ Ⓡ
242 Roy L Haniah
244 Charles H Spear
246 Terrence J Lanigan △
248 Fred E Morgan △ Ⓡ
252 Mrs Lucy Reichling △
254 Robert S Whyte △
254 Mrs M Goodbout
256 Mrs Charlotte R Gardner △ Ⓡ
262 Mrs Blanche Carrier △
266 George N Des Lauriers △
270 Robert E Fowler △
270 Mrs Anna E Jones
272 Mable L White △
274 Mrs Florence M Page △

UPPER MAIN, N B
(Shaftsbury)
Continuation of Main N B at Shaftsbury line northerly
Left
Ralph H Bottom △ Ⓡ
Charles Harris △ Ⓡ
Charles C Smith △ Ⓡ
Joseph E Kelly △ Ⓡ
Tracy E Kenyon △ Ⓡ
Mrs Charlotte M Tafft △ Ⓡ
Mrs Mae Brombly △ Ⓡ
Mrs Gladys Hustler
Mrs Ruth Carroll
Alfred Burgess
James Scranton

VALENTINE STREET
From 219 Pleasant to 210 Union
Right
104 Thomas P Ryan △ Ⓡ
106 Julia A White △ Ⓡ
108 C Russell Bennett △
110 Frank Hogel △
— **Main crosses**
202 Mrs Mary C McKale
204 Mrs Eugenia Miller △
204 Ronald J Maroney △ Ⓡ
206 Ralph A Bevis
206 Norman Strobridge
208 Robert W Maynard
210 Mrs Anna Shalala △ Ⓡ
212 Elsie A Grant
214 John A DesLaurier
216 Mrs Abbie O Fischer △
Left
103 Maxwell H Cummings △
107 Mrs Ella J Towsley △ Ⓡ
109 Mrs Hildur V Peterson △
111 Mrs Anna B Prendergast △
113 Vacant
— **Main crosses**
First Baptist Church
— **Valentine pl begins**
205 Eddie Petrelis

VALENTINE PLACE
Off 205 Valentine n Main
Right
3 Lawrence G Hall △
5 Robert H Sherman
7 Lafayette Deno △
Left
2 John R McMaster
4 Philip D Knapp △
6 Mrs Jennie Shea
8 Thomas P Shea, Jr △

WALLOOMSAC STREET, O B
From Monument av O B n Monument westerly to Mt Anthony rd
Right
11 Mrs Esther Pamarlee △ Ⓡ
— **Fairview begins**
Mrs Ruth H Eddy △ Ⓡ
John M Burke △
Thomas J Madden Ⓡ
Hill Shadow Farm
Chester K Brooks △ Ⓡ
Frederick W Jordan △
Richard B Leake △
Benjamin L Stilphen △ Ⓡ
Orrin B Bowen Ⓡ
Off Roy Oldham Ⓡ
Off Tony Valinski △ Ⓡ
Leander Jewett Ⓡ
John Dermody △
Left
8 Mrs Louise Murray △ Ⓡ
10 Vacant
16 Juliette M Shields △ Ⓡ
Mrs Helen Shields △ Ⓡ
John Jepson △ Ⓡ
John P Griffin △ Ⓡ
John J Baker △
Floyd J Mattison △ Ⓡ
Franklin P Jones Ⓡ
John Storey
John L White Ⓡ

WARN STREET
From 219 Bradford east
Right
103 Joseph T Vachon △ Ⓡ
— **John begins**
102 Mrs Ethel Facto
102 Donald Facto
106 Floyd M Stone △
108 Paul E Pitkin

WASHINGTON AVENUE
From 245 Main south to Observatory
Right
115 Michael Hogan △ Ⓡ
125 BPOE Lodge 567 △
125 William Cliff
— **Spruce Drive**
— **Elm crosses**
205 Max Fienberg
209 Warner Nursing Home △
209 D Agnes Hurley △ Ⓡ
211 Alexander L Dragon △
213 Vacant
215 Theodore H Thomas △
217 Horace R Bristol △
219 J Tracy Adams △
221 Frank Prideaux △
223 Francis J Bean, physician
225 Frederick E Peckham
227 Patrick M Smith
229 Mrs Marie J Gadue
231 Joseph J McDermott △ Ⓡ
— **Weeks crosses**
305 Leon R Eldrede △ Ⓡ
307 Mrs Helen P Howe Ⓡ
309 Daniel Purcell
309 John Koukora △ Ⓡ
315 Mrs Edith E Elwell △
317 Mrs Ester P McNeily △
319 Alfred W Wade △ Ⓡ
Left
116 Earl P Dunn △
118 Adelbert Woodell △
124 Mrs Alfreda Cameron
124 George H Moore △
— **Franklin lane ends**

W. H. Wills Insurance Agency, Inc.
Phone 500
BENNINGTON, VT.
Insurance - Real Estate

Washington av (continued)
126 Carver's Taxi, garage
126 Jane V McGuire △
130 Daniel C Hurlbut △
— **Elm crosses**
208 Charles Fienberg △
210 Rollin D Jenney △ Ⓡ
212 Vacant
214 Lloyd Guthrie △
216 Vacant
218 Mrs Ann Cormier △
220 Vacant
220 Mrs Inez C Nichols △ Ⓡ
222 George J Clavin △
224 Joseph A Evens △ Ⓡ
228 Daniel R Sargent △
230 Norman D Himes △
— **Weeks crosses**
302 Victor A Agostini △
304 Carl H Ramm, physician △
306 House under const
— **Observatory av crosses**

WATER STREET, N B
From jct of White Ter N B and N Bennington rd northerly to jct Main N B and Prospect N B

Right
Elmer Bevis △ Ⓡ
Fred J Driscoll △ Ⓡ
Lawrence S Lyons △ Ⓡ
Donald Cherbonneau
Franklin H Lasher
The Stone House
William C H Cushman △ Ⓡ
William J Barnard △
Joseph E Keene △
Joe Keene's Sport Shop
Edward Bates
Frank Barber
H T C Mfg Co, storage
Stone House, display house
Charles S Vail △ Ⓡ
Francis F Gallett Ⓡ
Van's Garage
William S Van Arman △ Ⓡ
Richard Campbell
Mrs Claudea E Saunders
Arthur Stewart
Merle Harvey
Mrs Nellie Rice △ Ⓡ
Elmer C Lever △ Ⓡ
Raymond E Lever Ⓡ
Franklin L Monroe △ Ⓡ
Alcide G Richard
Edward J Sweet △ Ⓡ
Howard G McPaul △ Ⓡ
Mrs Emma Knapp △ Ⓡ
Mrs Bessie Robinson △ Ⓡ
Harrie C Whites △ Ⓡ
Robert P Stambaugh △ Ⓡ
Old Stone Church

Left
H T Cushman Mfg Co
Arthur C Moxley
Polygraphic Co of America Inc

WEBB STREET
From S Branch to Bradford

Left
Harold J Cutler △

WEEKS STREET
From 228 Dewey east to 345 South

Right
99 George P Gettu △
— **Putnam crosses**
201 Walker P Miles △ Ⓡ
205 Robert L Harris △
209 Earl W Williams △ Ⓡ
211 Raymond C Quinlan △
— **Washington av crosses**
301 Leon A Orr △ Ⓡ
303 Rochemont A Gray △
305 Norman H Greenberg △
309 Frederick O Gunzel △ Ⓡ
309 Samuel Levitte △
— **Jefferson av crosses**
315 Fairview Nursing Home △
325 Mrs Margaret Moore △ Ⓡ

Left
198 Mrs Anastacia Pelopulos △ Ⓡ
— **Putnam crosses**
200 J Joseph Cumming, cmt
200 J Joseph Cumming △ Ⓡ
202 Anna T Green △
204 Mrs Mary H Adams △
206 Fred S Rice △ Ⓡ
— **Washington av crosses**
— **Jefferson av crosses**
310 Chester J Brimson △ Ⓡ
312 Ralph O Mavilla △ Ⓡ
314 John Hannan △
316 Victor De Mour △ Ⓡ
318 Francis J McCrea △
324 Paul E Jewett △ Ⓡ

WEST ROAD
From end of Walloomsac rd westerly to end of Fairview
(Also known as Airport rd)

Right
Roy Oldham
Lester B Vail
Frank Watt
Edward B Comstock
Cartner Rolfe
Louis Graves

WEST STREET, N B
From jct Main Prospect and Water N B westerly to town line

Right
Mrs Bridget Corcoran △
Edgar Mattison △
William J Harrington Ⓡ
Mrs Clara B Hathaway △ Ⓡ
Mrs Grace E Cherbonneau
Mrs Cathryn C Miles △ Ⓡ
Kenneth A Moffitt △ Ⓡ
John E Keough △
Mrs Grace G Gardner △
— **School begins**
Harold Bisau
— **Church begins**
Ethel Van Benthuysen △ Ⓡ
C Edward Knapp

Left
Thomas P Sheehan △
Mrs Florence Pratt △ Ⓡ
German P Mahan △
Lloyd W Pratt △ Ⓡ
Charles A Kipp △
Frederick G Knapp △ Ⓡ
Abram W Foote △ Ⓡ
George Whitman △
— **Park begins**

WESTSIDE DRIVE
From end of Silver southerly to Crescent blvd

Left
Douglass Hawks △
Arthur F Crumb △

WHITE CHAPEL ROAD
From Lyons dist north to town line

Right
William F Hollister △
Clarence N Morse △ Ⓡ
Harry Greene △ Ⓡ
Everett Forrest △
Robert Culley △
Edward Butler
Nicholas Carbonaro △
Howard B Cook △
Arthur Watson △
Peter Hill
Henry C Elwell
John O Cross △ Ⓡ
Fred Lanta △

Left
Brooklyn School
Hector J Betit
Wayne S Morse
Clyde V Mears
L Jesse Reed
Frank Antonio △ Ⓡ
Carl Bump Ⓡ
Myron M Barton
Frank Hollister

WHITE TERRACE, N B
From junction of Water N B and N Bennington rd westerly

Right
James Hewson △ Ⓡ

Left
House under const
House under const
House under const
House under const
House under const
House under const
House under const

WINDERMERE STREET
From Morgan easterly

Left
Roger G Evans △ Ⓡ

WOODFORD ROAD
Northeastern continuation of Main to town line

Right
Mrs Loumetta Turner Ⓡ
Frank Hager △ Ⓡ
Numan Harrington △ Ⓡ
William Voss △ Ⓡ
Mrs Minnie Wright △ Ⓡ
Frederick Toner
Louis N Knapp △
Earl J Senecal △
Robert J Reynolds
Raymond L Bisau △ Ⓡ
Richard Fraidenburgh △ Ⓡ
Katherine Freidenburgh (sum res) △
Perry Bugbee △ Ⓡ
Lynn W Wood △ Ⓡ
Richard E Leake, 3rd △
Donald Campbell △ Ⓡ
William Shields (sum res) △
Harriet Shields (sum res) △
William Sears △ Ⓡ
John Watson

ART WARD'S MOTOR SALES
KAISER SALES AND SERVICE FRAZER
ART WARD, Manager
150 BenMont Ave.
Phone 1105-R
BENNINGTON, VT.

Every City Must Have a Directory

. . . . not only to give the names, business and addresses of its citizens, but also to give that character of the progressiveness that would record the information of its peoples and institutions for present usefulness and historical purposes

The biographical history of the masses is contained in the City Directory and no other place. That stamps its importance to the individual, business and organization. To make your history and benefit from its purpose to locate and identify you, watch your Directory registration to see that it accurately records your positions in life from year to year.

The merchants and organizations that sponsor and use this service will be glad to have you consult their Directories so that you may see that your information is correctly and completely listed. We will appreciate your suggestions.

Cadillac - Chevrolet
SALES AND SERVICE
W. H. EDDINGTON
239 MAIN ST. TEL. 1005 BENNINGTON VT.



The Classified Business Headings in the City Directory will tell you. The City Directory is the most complete local

BUYER'S GUIDE

available to residents of any city.

CONSULT THE CITY DIRECTORY

H. A. MANNING CO., Publishers

MANNING'S

Bennington Classified Business Directory 1949

Copyright 1949, by H. A. Manning Co.

*Indicates heading given by special arrangement with the publisher.

***ACETYLENE WELDING**

BENNINGTON GARAGE CORP, 322-328 Main, see p 20

F & W AUTO BODY SHOP, 311 South see p 20

AGRICULTURAL IMPLEMENTS AND MACHINERY DEALERS

BARBER WALTER L INC, N Bennington rd, see p 19

MYERS H W & SON INC, County opp School, see back cover

AIRPLANE AGENCIES

LUSCOMBE, Bennington County Flying Service S Shaftsbury, see p 46

STENSON, Bennington County Flying Service, S Shaftsbury, see p 46

AIRPLANE INSTRUCTION

BENNINGTON COUNTY FLYING SERVICE, S Shaftsbury, see p 46

AIRPLANE SERVICE

BENNINGTON COUNTY FLYING SERVICE, S Shaftsbury, see p 46

AIRPLANE SERVICE (CHARTERED)

BENNINGTON COUNTY FLYING SERVICE, S Shaftsbury, see p 46

AIRPORTS

DAILEY AIRPORT, S Shaftsbury, see p 46

***AMBULANCE SERVICE**

(See Undertakers)

GIBNEY'S FUNERAL HOME, tel 820-R, see back cover

WALBRIDGE CO, 550 Main, tel 287-W, see insert opp name

ANTIQUES

Fonda William M, South ext, RD1
Harrington Chelsea H, 307 Safford
Matteson Amelia Mrs, 318 South

APARTMENTS

Davis Apartment House, 209 Pleasant

APOTHECARIES

(See Druggists)

ARCHITECTS

Dimond Richard B, 408 Main

ASPHALT DEALERS

VERMONT BITUMINOUS SERVICE, 111 Grandview see p 48

John F. Lonergan General Insurance
REAL ESTATE
439 MAIN STREET PHONE 965-W BENNINGTON, VT.

ASSOCIATIONS AND CLUBS (COMMERCIAL)

BENNINGTON CHAMBER OF COMMERCE, pres, George W Buck; sec, David E Morse 2nd; treas, William P Hogan, 339 Main (7) see p 5

ATHLETIC GOODS

(See Sporting Goods)

AUCTIONEERS

Mattison Freeman H, 743 Main

***AUTOMATIC STOKERS**

TUTTLE HENRY M CO INC, 113 Depot, see p 48

AUTOMOBILE ACCESSORIES, DEALERS, GARAGES AND REPAIRERS

BALDWIN'S ROY ESSO SERVICE STATION, 169 North, see back cover

BARBER WALTER L INC, N Bennington rd, see p 19

BENNINGTON GARAGE CORP, 324 Main, see p 20

Big Elms Garage, Bank NB

Bishop Service Station, Hunt

BLUE LINE GARAGE, 311 South, see p 20

Brown William L Co, 211 North

Butler's Sales & Service, 308 County

CALLAN'S GARAGE & SERVICE STATION N Bennington rd, see p 18

CHEVROLET SALES & SERVICE, 239 Main, see top lines

CORNELL'S ESSO SERVICE STATION, cor Main and Depot, see p 21

CONROY'S GULF SERVICE, 301 Main, see p 21

Economy Auto Stores Inc, 530-534 Main

EDDINGTON WILLIAM H, 239 Main, see top lines

F & W AUTO BODY SHOP, 108-110 Union see p 20

Huntington Garage, Main, NB

Hutchinson Garage, Branch ext

Hutchinson Service Station Hunt c Depot

Karl's Used Car Sales, Hicks rd RD1

LAMPMAN ROY C, Pownal Center, see top lines and front cover

LEE G SPENCER TIRE SHOP, 735 Main, see p 17

MARSHALL'S GARAGE, 106 Park, see p 19

Moffitt Garage, 519 Gage

MONUMENT MOTORS INC, 206 North, see p 19

Morse Fred G, 123 Burgess rd RD2

Paramount Auto Body Shop, 245 Depot

PECK'S GARAGE, 155 North, see top lines

Pierce Garage, 230 Branch

Plourde & Daigneault Studebaker Sales & Service, 748 Main

Thurber's Garage Inc, 334 Pleasant

Van's Garage, Water NB

WARD'S ART MOTOR SALES, 150 Ben Mont av, see bottom lines

Ward Jack Sales & Service, 150 Ben Mont av

Western Auto Associate Store, 128 North

WILLIAMS & BUGBEE, 945 Main, see bottom lines

***AUTOMOBILE AGENCIES**

BUICK, Marshall's Garage, 106 Park, see p 19

CADILLAC, W H Eddington, 239 Main, see top lines

CHEVROLET CARS AND TRUCKS, W H Eddington, 239 Main, see top lines

CHRYSLER, Bennington Garage Corp, 324 Main, see p 20

DE SOTO, Callan's Garage & Service Station, N Bennington rd, see p 18

DODGE, Roy C Lampman, Pownal Center, see top lines and front cover

FORD, Monument Motors Inc, 206 North, see p 19

HUDSON, Williams & Bugbee, 945 Main, see bottom lines

PACKARD, G Spencer Lee, 735 Main, see p 17

PLYMOUTH, Bennington Garage Corp, 324 Main, see p 20

PLYMOUTH, Callan's Garage & Service Station, N Bennington rd, see p 18

PLYMOUTH, Roy C Lampman, Pownal Center, see top lines and front cover

PONTIAC, Walter L Barber Inc, N Bennington rd, see p 19

WHITE TRUCKS, Walter L Barber, N Bennington rd, see p 19

***AUTOMOBILE BATTERIES (BRANDS)**

(See also Batteries and Battery Service Stations)

ATLAS, Roy Baldwin's Esso Service Station, 169 North, see back cover

DELCO, Walter L Barber Inc, N Bennington rd, see p 19

DELCO, W H Eddington, 239 Main, see top lines

FORD, Monument Motors Inc, 206 North, see p 19

GOODRICH, Maranville & Wassick, 170 North, see p 21

LEE, Williams & Bugbee, 945 Main, see bottom lines

SUNOCO, G Spencer Lee, 735 Main, see p 17

U S, Maranville & Wassick, 170 Main, see p 21

***AUTOMOBILE BODY REPAIRERS**

BARBER WALTER L INC, N Bennington rd, see p 19

BENNINGTON GARAGE CORP, 324 Main see p 20

BLUE LINE GARAGE, 311 South, see p 20

F & W AUTO BODY SHOP, 108-110 Union, see p 20

MARSHALL'S GARAGE INC, 106 Park, see p 19

WARD ART MOTOR SALES, 150 Ben Mont av, see bottom lines

***AUTOMOBILE GASOLINE AND OILS (BRANDS)**

AMOCO, Monument Motors Inc, 206 North, see p 19

W. H. Wills Insurance Agency, Inc.
Phone 500
BENNINGTON, VT. *Insurance - Real Estate*

ESSO, Roy Baldwin's Esso Service Station, 169 North, see back cover
TEXACO, Bennington Garage Corp, 324 Main, see p 20

***AUTOMOBILE GREASING**
BALDWIN'S ROY ESSO SERVICE STATION, 169 North, see back cover
BENNINGTON GARAGE CORP, 324 Main, see p 20
CONROY'S GULF SERVICE, 301 Main, see p 21
EDDINGTON W H, 239 Main, see top lines
PECK'S GARAGE, 155 North, see top lines
LEE G SPENCER TIRE SHOP, 735 Main, see p 17
WILLIAMS & BUGBEE, 945 Main, see bottom lines

***AUTOMOBILE IGNITION CARBURETION AND BRAKE SERVICE**
CALLAN'S GARAGE & SERVICE STATION, N Bennington rd, see p 18
PECK'S GARAGE, 155 North, see top lines

AUTOMOBILE LETTERING
F & W AUTO BODY SHOP, 108-110 Union see p 20

***AUTOMOBILE PAINTING**
BENNINGTON GARAGE CORP, 324 Main, see p 20
BARBER WALTER L INC, N Bennington rd, see p 19
BLUE LINE GARAGE, 311 South, see p 20
EDDINGTON W H, 239 Main, see top lines
F & W AUTO BODY SHOP, 108-110 Union, see p 20

***AUTOMOBILE PARTS**
BENNINGTON GARAGE CORP (whlse-retail), 324 Main, see p 20
Western Auto Associate Store, 128 North

***AUTOMOBILE RADIATOR REPAIRERS**
BENNINGTON GARAGE CORP, 324 Main, see p 20
BLUE LINE GARAGE, 311 South, see p 20

AUTO RECAPPING
MARANVILLE & WASSICK, 170 North, see p 21

***AUTOMOBILE REPAIRERS**
BENNINGTON GARAGE CORP, 324 Main, see p 20
BLUE LINE GARAGE, 311 South, see p 20
CALLAN'S GARAGE & SERVICE STATION N Bennington rd, see p 18
EDDINGTON W H, 239 Main, see top lines
F & W AUTO BODY SHOP, 108-111 Union, see p 20
LEE G SPENCER TIRE SHOP, 735 Main, see p 17
MONUMENT MOTORS INC, 206 North, see p 19
WILLIAMS & BUGBEE, 945 Main, see bottom lines

***AUTOMOBILE STORAGE**
BENNINGTON GARAGE CORP, 324 Main, see p 20
WILLIAMS & BUGBEE, 945 Main, see bottom lines

***AUTOMOBILE TAXI SERVICE**
CARVER'S TAXI SERVICE, 334 Main, see front cover
RUSKIN ABE, 444-446 Main, tel 702, see p 71

AUTOMOBILE TIRES (BRANDS)
GOODRICH, Maranville & Wassick, 170 North, see p 21
U S ROYAL, Maranville & Wassick, 170 North, see p 21

***AUTOMOBILE TIRES AND TUBES**
BALDWIN'S ROY ESSO SERVICE STATION, 169 North, see back cover
BARBER WALTER L INC, N Bennington rd, see p 19
CALLAN'S GARAGE & SERVICE STATION N Bennington rd, see p 18
CONROY'S GULF SERVICE, 301 Main, see p 21
CORNELL'S ESSO SERVICE STATION, cor Main and Depot, see p 21
EDDINGTON W H (Goodyear), 239 Main, see top lines
LEE G SPENCER (general) 735 Main, see p 17
MARANVILLE & WASSICK, 170 North, see p 21
MONUMENT MOTORS INC (Goodrich) 206 North, see p 19
Western Auto Associate Store, 128 North
WILLIAMS & BUGBEE, 945 Main, see bottom lines

AUTOMOBILE TRUCKS (BRANDS)
CHEVROLET, W H Eddington, 239 Main see top lines
DODGE, Roy C Lampman, Pownal Center, see top lines and front cover
FORD, Monument Motors Inc, 206 North, see p 19
INTERNATIONAL Williams & Bugbee, 945 Main, see bottom lines
REO, Callan's Garage & Service Station, N Bennington rd, see p 18
WHITE, Walter L Barber Inc, N Bennington rd, see p 19

AUTOMOBILE VULCANIZING
MARANVILLE & WASSICK, 170 North, see p 21

AUTOMOBILE WASHING
BALDWIN'S ROY ESSO SERVICE, 169 North, see back cover

Roy C. Lampman

DODGE—PLYMOUTH

CARS AND "JOB RATED" TRUCKS—Dealer Bennington County

POWNAL CENTER, VT. TEL. 2611

BARBER WALTER L INC, N Bennington rd see p 19
BENNINGTON GARAGE CORP, 324 Main, see p 20
CORNELL'S ESSO SERVICE STATION, cor Main and Depot, see p 21
CONROY'S GULF SERVICE, 301 Main, see p 21
PECK'S GARAGE, 155 North, see top lines
WILLIAMS & BUGBEE, 945 Main, see bottom lines

*AUTOMOBILE WRECKING SERVICE

BARBER WALTER L INC, N Bennington rd, see p 19
BENNINGTON GARAGE CORP, 324 Main, see p 20
EDDINGTON W H, 239 Main, see top lines
WILLIAMS & BUGBEE, 945 Main, see bottom lines

AUTOMOBILES (USED)

CALLAN'S GARAGE & SERVICE STATION N Bennington rd, see p 18
LAMPMAN ROY C, Pownal Center, see top lines and front cover
PECK'S GARAGE, 155 North, see top lines
WILLIAMS & BUGBEE, 945 Main, see bottom lines

AUTOMOTIVE ELECTRICIANS

BENNINGTON GARAGE CORP, 324 Main, see p 20

*BABY CARRAIGES (BRANDS)

HAYWOOD-WAKEFIELD, Home Furniture Co, 525 Main, see top lines

BAKERIES

Cookie Jar The, 113 North
Davenport's Bakery, 212 Gage
Food Shop The, 517 Main
Fruitland Bakery, 421 Main
Smith's Bakery, 201 Gage
Weeks Bakery, 155 Ben Mont av

*BAND INSTRUMENTS

CONN, Noveck's, 411 Main, see p 55

BANKS AND TRUST COMPANIES

Bennington Co-operative Savings and Loan Assn, 14 South v-pres, Daniel J Keeler; treas, William P Hogan
BENNINGTON COUNTY SAVINGS BANK, office of Vt Savings Bank, mgr Daniel F Gardner, 400 Main
COUNTY NATIONAL BANK, Main c South, pres-trust officer, Homer H Webster; v-pres, Ward L Lyons; cashier, Webster S Temple, asst cashier, Kenneth R Clayton, asst cashier-asst trust officer, Arthur F Cronin see p 3
FIRST NATIONAL BANK, 388 Main c North, chrmn of board George A Ellis, pres-trust officer Eugene J Shea Jr& cashier asst trust officer, William B Shea; asst cashier, Burton W Potter, see p 2
FIRST NATIONAL BANK OF NORTH BENNINGTON, Main c Bank, NB; pres, Hall P McCullough; cashier, Ralph A Jones; asst cashier, Ralph B Norton; asst cashier, Arthur E Wickenden, see p 4
TROY SAVINGS BANK THE, Second and State, Troy, NY, see p 49
Vermont Savings Bank, Bennington County Savings Bank branch of, 400 Main

BARBERS

Clark John P, Main, NB
Crosier Clarence M, 110 North
Cummings Robert E, 357 Main
Foucher George O, 130 North
Garant's, 125 Coolidge av
Gates Pearl W, 731 Main
Joe's Barber Shop, Main NB
Kahwajy Amen, 966 Main
Lyons Joseph L, 620 Main
Lyons Lawrence S, Prospect n Main, NB
Marsden H Earl, 203 Union
Rousseau Ernest, 133 North
Toomey William E, 526 Main

BARN EQUIPMENT

GOODWIN FARM EQUIPMENT, Pownal Center, see top lines

BARN EQUIPMENT (BRANDS)

JAMES WAY, James F Nelson Inc, 154 North see p 44

BATTERIES AND BATTERY SERVICE STATIONS

BENNINGTON GARAGE CORP, 324 Main, see p 20
CALLAN'S GARAGE & SERVICE STATION N Bennington rd, see p 18
EDDINGTON W H, 239 Main, see top lines
LEE G SPENCER, 735 Main, see p 17
MONUMENT MOTORS INC, 206 North, see p 19
PECK'S GARAGE, 155 North, see top lines
Western Auto Associate Stores, 128 North, tel 1225-W

BEAUTY PARLORS

Bushee Mary M, 202 Park
Cartwright Emma, 211 Park
Coiffure House of Beauty, 129 Elm
Eva's Beauty Shop, 713 County
Eva's Beauty Salon, 463 Main
Goodbeau Catherine Mrs, 205 Pleasant
Maclay Beauty Shop, 407 Main
Margaret Beauty Shop, 310 Main
Orchid Beauty Shoppe, Houghton, NB
Paramount Beauty Shop, 485 Main
Purcell Elise, 112 Congress
Ray's Beauty Shoppe, E Arlington rd
Rosemary Beauty Salon, 30 E-Z NB
Stewart Mabel G Mrs, 439 Main (13-14)

Our help and competent service unexcelled. Prices right—We await your call

CRAWFORD & WRIGHT

327 SCHOOL STREET Tel. 128 BENNINGTON, VT.

Towne Beauty Salon, 626 Main
Vogue Beauty Shoppe, 528 Main

BEDS AND BEDDING

HOME FURNITURE CO, 525-529 Main, see top lines

BEER DEALERS

Mattison Gaylord, 158 North

BILLIARD AND POCKET BILLIARD ROOMS

Cullinan's Bowling & Billiard Parlor, 108 South

BLACKSMITHS

Dempsey Robert, 271 Union

BLUE PRINTS

BENNINGTON STUDIO, 412 Main, see p 69

BOARDING AND ROOMS

Carrier's Guest Home, 1010 Main
Chateau The, 184 North
Columbian House, 135 Depot
Davis Apartment House, 209 Pleasant
Denley Tourists Home, 110 Harrison av
Dorotha-Agnes Tourist Home, 124 Union
Hawthorn The, 312 South
HOTEL PUTNAM, 359 Main, see p 8
Kervan Lillian Mrs, 105-103 Pleasant
Marsden H Earl, 203 Union
MARSHALL'S APARTMENTS, 212 Pleasant and 100-102 Hillside
Mayflower The, 215 North
McCue Eliza H, 233 School
MOLLY STARK HOUSE, 1067 E Main, see p 54
Scott House The (Apts), 324 Pleasant
Shady Lawn Inn, 505 Gage
Sunset Farm, Ethan Allen Hgwy, RD1
Whitney The, 129 North

BOOKSELLERS AND STATIONERS

BENNINGTON BOOKSHIP THE, 427 Main

BOTTLERS

Vermont Syrup Co, 714 Main

BOWLING ALLEYS

New Bowlaway, 107 Union

BOX MFRS

Bennington Paper Box Factory, 709 Main

BOYS' CLOTHING

ADAM CLOTHES SHOP, 404 Main, see top lines
BURT BROS, 471 Main, see p 37
CUTTING C H & CO, 52 Main, c State, N Adams, Mass, see top lines
NICHOLS JUVENILE SHOP, 510 Main, see p 35

BRICK MFRS

Lemieux Peter A, Beech, RD2

***BRICK (USED)**

MACK THE COAL MAN, 212 Depot, see front cover

BRIDGE BUILDERS

VERMONT STRUCTURAL STEEL CORP, 207 Flynn av, Burlington, see p 67

BRUSH MFRS

Bennington Brush Co, 190 North
Warner Mfg Inc, 901 Main

***BUILDERS' HARDWARE**

CARPENTER THEO A & SONS INC, 708 Main, see p 33
DIBBLE S B LUMBER CO, 162-192 State, North Adams Mass, see front cover and bottom lines

BUILDING MATERIALS AND SUPPLIES

BAXTER LUMBER CO (whsle), Greenwich NB office, 402 Main (8), see p 34
CARPENTER THEO A & SONS INC, Main c Safford, see p 33
DEWEY A J & SONS, 107-109 McKinley, see p 33
DIBBLE S B LUMBER CO, 174 State, N Adams, Mass, see front cover and bottom lines
MILES R K, Railroad av, Arlington, see front cover
MYERS W H SUPPLY CO INC, N Benningrd, RD1
NORTH BENNINGTON LUMBER CO INC, N Bennington, see p 34
TUTTLE HENRY M CO INC, 113 Depot, see p 48
WINSLOW JOHN H, 241 Main, see p 34

BUS LINES

Vermont Transit Co, Jefferson av
Wagner Bus Co, 233 Maple

***BUSINESS COLLEGE**

ST JOSEPH BUSINESS SCHOOL, 194 North, tel 571, see p 42
ST JOSEPH SCHOOL OF SECRETARIAL SERVICE & BUSINESS ADMINISTRATION, 194 North, see p 42

CABINET MAKERS

DIBBLE S B LUMBER CO, 174 State, N Adams, Mass see front cover and bottom lines

***CALCITE FLOOR**

MACK THE COAL MAN, 212 Depot, see front cover

***CAMERAS AND SUPPLIES**

BENNINGTON STUDIO, 412-414 Main, see p 69
NOVECK'S, 411 Main, see p 55

CAMPS—RECREATIONAL AND HEALTH

Camp Woodlawn (girls), office 338 Main

C. H. CUTTING & CO. MEN'S AND BOYS' CLOTHING
Main cor. State St. NORTH ADAMS Furnishings, Hats and Shoes

CARPENTERS, CONTRACTORS AND BUILDERS
Burrington Marcus J Jr, 505 Main
Cunning J Joseph, 200 Weeks
Gerity Earl J, 226 School
Harbour Jacob L, 819 Gage
Humphreys Julius W, 652 Main
Morse Guy W, 307 North
NEVINS-MORRISSEY INC, 328 Main, see p 30
Sinay Frank A, 140 McCall

CARPETS, RUGS AND FLOOR COVERINGS
Dunham Erwin W, 320 Elm
HOME FURNITURE CO, 525 Main, see top lines
LOVETT & BOYNTON, 491 Main, see p 37

***CATALOG ORDER OFFICE**
Sears Roebuck and Co, 426 Main

***CATERERS**
RALEIGH'S RESTAURANT, 417 Main, see p 53

CATTLE AND HORSE DEALERS
Baker Fred H, Branch ext RD2
Levin Morris M, 245 Main

***CATTLE RAISING**
FILLMORE FARMS INC, West rd, see p 43

CHAMBER OF COMMERCE
BENNINGTON CHAMBER OF COMMERCE, 339 Main, see p 5

***CHILDREN'S CLOTHING**
FIENBERG BROS, 447 Main, see p 37
FREAR'S, Third and Fulton, Troy NY, see p 37
NICHOLS JUVENILE SHOP, 510 Main, see p 35

CHIROPODISTS
Potter Norma Woodruff Mrs, 215 Union
Unger Philip S, 439 Main (1)

CHIROPRACTORS
Bennett R Richard, 327 Elm

CHRISTIAN SCIENCE PRACTITIONERS
Payne Evelyn L, Prospect, NB
Peckham Minnie L Mrs, 302 Elm

***CHURCHES**
FIRST BAPTIST CHURCH, Main c Valentine, see p 24
FIRST METHODIST CHURCH, 440 Main, see p 25
North Bennington Congregational, Bank, North Bennington
SECOND CONGREGATIONAL CHURCH, Main, c School, see p 23
ST FRANCIS DE SALES CHURCH, 238 Main, see p 27
ST JOHN THE BAPTIST R C CHURCH, Houghton, North Bennington, see p 28
ST PETER'S EPISCOPAL CHURCH, Pleasant c School, see p 26

CIGARS AND TOBACCO
Wright's Cigar Store, 140 North

CLEANERS, DYEING AND PRESSING
Bennington Cleaners, Dyers & Tailors, 106 North
BENNINGTON BELL LAUNDRY, 813 Main, see alpha dir
KING CO, 311 Main, see p 38
MERCURY CLEANERS, 809 Main, see back cover
WRIGHT-WAY LAUNDRY, 233 Division see p 38

CLOTHING DEALERS
ADAMS CLOTHES SHOP, 404 Main, see top lines
Arax Shop The (ladies), 414 Main
BOSTON STORE, 67-71 Main, North Adams, Mass, see p 36
BURT BROS, 471 Main, see p 37
CUTTING C H & CO, 52 Main c State, North Adams, Nass see top lines
Denley Roy C, 150 Dewey
Fashion Fair, 429 Main
FIENBERG BROS, 447 Main, see p 37
Hayes Julia S, 304 Main
Jack & Jill Shop, 463 Main
Joe's Clothes Shop, 314 Main
MC CRAW & TATRO INC, 56-58 Main, North Adams, Mass, tel 900, see front cover
NICHOLS E L, 457-461 Main, see p 35
NICHOLS JUVENILE SHOP, 510 Main, see p 35
Noon Harry, 144 North
Powers James E, Main c Prospect and Water, NB
"Uniforms by Ostwald" (uniforms), 174 North
Vogue & Vanity, 351 Main
Wood Jessie, 491 Main
Yett Jennie Dress Shop, 423 Main

COAL DEALERS
MACK THE COAL MAN (Kehoe-Berge), 212 Depot, see front cover
MYERS H W & SON INC, 324 County off School, see back cover
TUTTLE HENRY M CO INC, 113 Depot, see see p 48
White W R Estate, Main c Bank, NB

***COATS AND SUITS**
FIENBERG BROS, 447 Main, see p 37

COLLECTIONS
MERCHANTS CREDIT RATING BUREAU, 339 Main (7)

COLLEGES
BENNINGTON COLLEGE, N Bennington rd see p 41

W. H. Wills Insurance Agency, Inc.
Phone 500
BENNINGTON, VT. *Insurance - Real Estate*

***COMMERCIAL PHOTOGRAPHERS**
BENNINGTON STUDIO, 412 Main, see p 69

CONFECTIONERY AND ICE CREAM
Panos Peter H, 39 Main, NB
PARADISE RESTAURANT, 431 Main, see p 52
Percy's News Room, 1 Main, NB
Peter's Ice Cream Shop, 520 Main
Quality Ice Cream Shop, 315 Main
Sweet Shop, 483 Main

***CONTRACTORS**
Burrington Marcus J Jr, 505 Main
CARON ALBERT J, 315 South, see p 34
CARPENTER THEO A & SONS INC, (builders), Main c Safford, see p 33
Gauthier Ernest N, 112 Rollin
MONUMENT ROOFING & SHEET METAL CO, Pratt, see p 32
MORSE W H CONSTRUCTION & LUMBER CO INC, 738 Main, see p 33
NEVINS-MORRISSEY INC (general), 328 Main, see p 30

***CORSAGES**
JERRY'S FLOWERS, 418 Main, see top lines

***CORSETS AND LADIES' FURNISHINGS**
BOSTON STORE, 67-71 Main, North Adams, Mass, see p 36
FIENBERG BROS, 447 Main, see p 37

COSMETICS
Carroll Cut Rate Drug Store, 405 Main

***CRATING GOODS**
CRAWFORD & WRIGHT, 327 School, tel 128, see top lines

***CREAMERIES**
FAIRDALE FARMS INC, Mt Anthony rd, tel 7, see p 47
Horst's Dairy, 204 Prospect

CREDIT BUREAUS
MERCHANTS CREDIT RATING BUREAU, 339 Main

CREDIT REPORTING
CREDIT REPORTS INC, 339 Main

***CRETONNES**
(See Curtains and Draperies)
LOVETT & BOYNTON, 491 Main, see p 37

CURTAINS AND DRAPERIES
HOME FURNITURE CO, 525-529 Main, see top lines
Lovett & Boynton, 491 Main, see p 37
Mahar Curtain and Draper Shop, 628 Main

***CUT FLOWERS**
(See Florists)
JERRY'S FLOWERS, 416 Main, see top lines
MOORE'S GREENHOUSES, 323 School, tel 249, see p 45

DAIRY BARS
FAIRDALE FARMS INC, Mt Anthony rd, see p 47
FAIRDALE FARMS MILK BAR, Mt Anthony rd, see p 47

***DAIRY FEEDS**
STONE MILL STORE, 169 North, see p 48

DAIRY PRODUCTS
FAIRDALE FARMS INC, Mt Anthony rd, see p 47
Horst's Dairy, 204 Prospect
Sweet's Dairy Products, Pownal rd, RD1 South ext

DANCING ACADEMIES AND TEACHERS
Cushman Helen L, Water NB

DENTISTS
Bristol Horace R, 469 Main
Grennan Robert E, 439 Main (3)
Himes Norman D, 528 Main
Irons J Gillam, 449 Main
Jenney Rollin D, 493 Main
Matteson Peleg A, 439 Main (6)
Tomasi Francis C, 508 Main

DENTAL LABORATORIES
Towne Dental Laboratories, 528 Main

DEPARTMENT STORES
BOSTON STORE, 67-71 Main, North Adams Mass, see p 36
Drysdale Alexander & Son, 113 South
Fishman M H Inc, 435 Main
FREAR'S, Third and Fulton Troy N Y, see p 37
Grant W T Co, 406 Main
NICHOLS E L, STORE, 457-461 Main, see p 35
Sears Roebuck and Co, catalogue office, 426 Main
MONTGOMERY WARD CO, 112 South, see p 51

***DESIGNERS (ENGRAVERS)**
(See Engravers—Photo)

***DESKS, CHAIR AND OFFICE EQUIPMENT**
HOME FURNITURE CO, 529-529 Main, see top lines

DIAMONDS
YE GIFT BOX, JEWELERS, 430 Main, see bottom lines

YE GIFT BOX JEWELERS Silverware - Luggage
430 MAIN STREET PHONE 57-W BENNINGTON, VT.

Adams Clothes Shop
BENNINGTON, VT.

"Shoes ..Too" Home of Mallory, Knox Lee Hats

DIAMONDS AND PRECIOUS STONES
ATKINS JEWELRY STORE, 409 Main, see back cover
MILES JEWELER, 501 Main, see front cover

DIRECTORY LIBRARIES
FREE DIRECTORY LIBRARY, maintained by H A Manning Co at Bennington Free Library

***DIRECTORY PUBLISHERS**
MANNING H A CO, 33 Lyman, Springfield, Mass see p 7 and 70

DOG KENNELS
Cottage Hill Kennels, 143 Main

***DOORS, SASH AND TRIM**
DEWEY A J & SONS, 107-109 McKinley, see p 33
DIBBLE S B LUMBER CO, 174 State, North Adams Mass, see front cover and bottom lines

***DRAPERIES**
Bennington Covering Shop, 209 North
HOME FURNITURE CO, 525-529 Main, see top lines
LOVETT & BOYNTON, 491 Main, see p 37

DRESSMAKERS
Dempsey Alice T Mrs, 263 Union
Towsley Ella J Mrs, 107 Valentine
Williams Claire H Mrs, Convent av RD1

DRUGGISTS
Beecher Frederick J, 103 South
Carroll Cut Rate Drug Store, 405 Main
Quinlan's Drug Store, 463 Main

***DRY CLEANERS**
Bennington Bell Laundry, 713 Main
EMPIRE CLEANERS, 140 Park
KING CO, 311 Main, see p 38
MERCURY CLEANERS, 809 Main, see back cover
Roxy Cleaners & Dyers, 452 Main
WRIGHT WAY LAUNDRY, 233 Division, see p 38

DRY GOODS
BOSTON STORE, 67-71 Main North Adams, Mass, see p 36
Domestic Mart The, 473 Main
McCRAW & TATRO INC, 56-58 Main, North Adams Mass, tel 900 see front cover
New York Store The, 109 North
NICHOLS E L STORE, 457-461 Main, see p 35

***DYERS**
KING CO, 311 Main, see p 38

EAGLES
FRATERNAL ORDER OF EAGLES, Bennington Aerie No 1861, 114-126 North, see p 29

***ELECTRIC APPLIANCES**
Clark Electric Store, 332 Main
FIENBERG BROS, 447 Main, see p 37
HAYNES & KANE FURNITURE, 434 Main, see front cover
HOME FURNITURE CO, 525-529 Main, see top lines
MILES-JEWELER, 501 Main, see front cover

***ELECTRIC FIXTURES**
Bennington Electric Service Co, 452 Main

***ELECTRIC FREEZERS (BRANDS)**
MAYTAG, Goodwin Farm Equipment, Pownal Center, see top lines

***ELECTRIC LIGHT COMPANIES**
CENTRAL VERMONT PUBLIC SERVICE CORP, 467 Main, see p 6

ELECTRIC RANGES (BRANDS)
CROSLEY, Clark Electric Store, 332 Main, see p 50
FRIGIDAIRE, James F Nelson, 154 North, see p 44
FRIGIDAIRE, Maurice E Rudd Co, 475 Main see p 34
G E, Central Vt Public Service Corp, 467 Main, see p 6
NORGE, Haynes & Kane Furniture, 434 Main, see front cover
QUALITY, Central Vt Public Service Corp, 467 Main, see p 6
UNIVERSAL, Maurice E Rudd Co, 475 Main see p 34
WESTINGHOUSE, W A Hill, 514 Main, see p 56

***ELECTRIC REFRIGERATORS (BRANDS)**
CROSLEY SHELVADOR, Clark Electric Store, 332 Main, see p 50
FRIGIDAIRE, James F Nelson, 154 North, see p 44
FRIGIDAIRE, Maurice E Rudd Co, 532 Main, tel 566, see p 34
G E, Central Vermont Public Service Corp, 467 Main, see p 6
KELVINATOR, Fienberg Bros, 447 Main, see p 37
HOTPOINT, F N Holliday, 112 North see p 50
PHILCO, Home Furniture Co, 525-529 Main, see top lines
WESTINGHOUSE, W A Hill, 514 Main, see p 50

FAIRBANKS EXPRESS
TERMINAL NORTH HOOSICK RD.

Daily Service Albany, Troy, Bennington
Phone Bennington 650
HOOSICK FALLS, N. Y.

W. H. Eddington GOODYEAR TIRES
239 MAIN ST. TEL. 1005 BENNINGTON

ELECTRIC STOVES (BRANDS)
HOTPOINT, F N Holliday, 112 North, see p 50
MAYTAG, Goodwin Farm Equipment, Pownal Center, see top lines

ELECTRIC WASHERS (BRANDS)
MAYTAG, Goodwin Farm Equipment, Pownal Center, see top lines
WESTINGHOUSE LAUNDROMAT, W A Hill, 514 Main, see p 50

ELECTRIC WATER HEATERS (BRANDS)
HOTPOINT, F N Holliday, 112 North, see p 50

ELECTRICAL CONTRACTORS
Bennington Electric Service Co, 452 Main
CLARK ELECTRIC STORE, 332 Main, see p 50
Jenney C Dewey, 119 Union
R&H Electric Co, 1013 Main
Rogers George D, 114 Dewey
RUDD MAURICE E CO, 532 Main, tel 566 see p 34

ELECTRICAL EQUIPMENT AND SUPPLIES
CENTRAL VERMONT PUBLIC SERVICE CORP, 467 Main, see p 6
CLARK ELECTRIC STORE, 332 Main, see p 50
FIENBERG BROS, 447 Main, see p 37
Hill Walter A, 514 Main
HILL W A, 514 Main, see p 50
HOLLIDAY F N, 112 North, see p 50
Pete's Sales & Service, Hicks rd
RUDD MAURICE E CO, 475 Main, tel 556, see p 34

***EMBALMERS**
(See Undertakers)
BLODGETT HAROLD, 550 Main, tel 287-W
GIBNEY THOMAS P, 625 Main tel 820-R see back cover
Griffin John P, 126 Elm
MAHAR JOHN P, 628 Main, tel 79
PADDOCK ROY M, 550 Main, tel 287-W

EMPLOYMENT SERVICE
Vt State Employment Service, 487 Main

ENGINEERS (CIVIL)
Burrington M J Jr, 505 Main

***ENLARGING AND COPYING**
BENNINGTON STUDIO, 412 Main, see p 69
NOVECK'S, 411 Main, see p 55

EXPRESS COMPANIES
FAIRBANKS EXPRESS, Hoosick Falls, see bottom lines
Gay's Express Inc, 212 Mill
Railway Express Agency Inc, Main, N Bat Rut RR Depot c River

FARM EQUIPMENT
GOODWIN FARM EQUIPMENT, Pownal Center, see top lines
NELSON JAMES F, 154 North, see p 44

FARM EQUIPMENT (BRANDS)
INTERNATIONAL HARVESTER, James F Nelson, 154 North, see p 44
JOHN-DEERE, Goodwin Farm Equipment, Pownal Center, see top lines
McCORMICK-DEERING, James F Nelson, 154 North, see p 44
NEW HOLLAND, James F Nelson, 154 North, see p 44
OLIVER FARM EQUIPMENT, Walter L Barber Inc N Bennington rd, see p 19

FARM MACHINERY
NELSON JAMES F, 154 North, see p 44

***FARMS (CATTLE)**
FILLMORE FARMS, West rd, see p 43

***FEED**
STONE MILL FEED STORE, 171 North, tel 22-M, see p 48

FERTILIZERS
MYERS H W & SON INC, County off School, see back cover

FERTILIZERS (BRANDS)
AGRICO, James F Nelson, 154 North, see p 44

***FILLING STATIONS**
(See Gasoline and Oils)

***FILMS DEVELOPING, PRINTING AND ENLARGING**
BENNINGTON STUDIO, 412 Main, see p 69

***FIREPLACE UNITS AND EQUIPMENT**
TUTTLE HENRY M CO INC, 113 Depot, see p 48

FISH HATCHERIES
Vermont State Fish Hatchery, S Stream rd, RD2

FIVE AND TEN CENT STORES
Woolworth F W Co, 441 Main

***FLOOR COVERINGS**
HOME FURNITURE CO, 525-529 Main, see top lines
LOVETT & BOYNTON, 491 Main, see p 37

WHITNEY'S TAXI SERVICE DAY AND NIGHT SERVICE
422 MAIN STREET PHONE 1034-J BENNINGTON, VT.

Free delivery, courteous efficient service, reasonable prices always

525 MAIN ST., BENNINGTON

HOME FURNITURE CO.

***FLORAL DESIGNS**

JERRY'S FLOWERS, 418 Main, see top lines

FLORISTS

JERRY'S FLOWERS, 418 Main, see top lines
MOORE'S GREENHOUSES, 323 School, tel 249, see p 45

FLOUR FEED AND GRAIN

MYERS H W & SON INC, County off School, see back cover
STONE MILL FEED STORE, 171 North, tel 22-M, see p 48

FROZEN FOOD LOCKERS

Victory Locker Co-op Inc, 330 Pleasant

FRUIT DEALERS

Central Fruit Market, 332 Main
Cullinan E T & Son (whsle), 815 Main
Petras Nicholas (whsle), 133 Main

***FUEL OILS**

MYERS H W & SON INC, 324 County, see back cover
TUTTLE HENRY M CO INC, 113 Depot, see p 48

***FUNERAL DIRECTORS**

GIBNEY THOMAS P, 625 Main, tel 820-R see back cover
Haynes & Kane, 306 Safford, tel 718-W
MAHAR EDWARD P, 116 Elm, see front cover
WALBRIDGE CO, 550 Main, see insert opp name

***FUNERAL HOMES**

GIBNEY THOMAS P, 625 Main, tel 820-R see back cover
GIBNEY'S FUNERAL HOME, 625 Main, see back cover
Haynes & Kane, 306 Safford
MAHAR E P FUNERAL HOME, 116 Elm, see front cover
WALBRIDGE CO, 550 Main. see insert opp name

FURNITURE DEALERS

Dunham Erwin W, 320 Elm
FREARS, Third and Fulton, Troy N Y, see p 37
HAYNES & KANE, 434 Main tel 718-W, see front cover
HOME FURNITURE CO, 525-529 Main, see top lines
Kane & Griffin Inc, Main Arlington
Mt Anthony Wayside Furniture Store, North Bennington rd RD1
REYNOLDS R C CO, 353 River, Troy N Y
STUART FURNITURE SHOP, 487-491 Main, see back cover

***FURNITURE MOVING**

RUSKIN THE MOVER, 444-446 Main, see p 71

FURNITURE REFINISHING

Ben Mont Fix It Shop, 116 Ben Mont av

FURNITURE REPAIRING

Fauley Wesley J, 525 Main
Morin John Z, 133 Park

FURNITURE SPECIALTIES

Cushman H T Mfg Co, 40 Water, NB
Keough Bros Inc, E-Z NB

FURS AND FURRIERS

FIENBERG BROS, 447 Main, see p 37
McCRAW & TATRO INC, 56-58 Main, North Adams Mass tel 900, see front cover

GARAGES

(See Automobile Garages and Dealers)

GAS (BOTTLED)

PYROFAX GAS, Goodwin Farm Equipment, Pownal Center, see top lines
WINSLOW JOHN H, 241 Main, see p 34

GAS (PREPARED)

HAPPY COOKING, H W Myers & Son Inc, 324 County, see back cover

***GAS HEATING AND LIGHTING**

CENTRAL VERMONT PUBLIC SERVICE CORP, 467 Main, see p 6

***GAS RANGES (BRANDS)**

QUALITY, Central Vermont Public Service Corp, 467 Main, see p 6

***GAS WATER HEATERS (BRANDS)**

REX, Central Vermont Public Service Corp, 467 Main, see p 6

GASOLINE AND OILS

Amoco Service 220 River
Anderson Alexander P, South
Art Ward Service Station, 308 North
BALDWIN'S ROY ESSO SERVICE STATION, 169 North, see back cover
Bennington Garage Filling Station, 330 Main
Blodgett Clayton E, 218 Main
CALLAN'S GARAGE & SERVICE STATION 71 Bennington rd, see p 18
CONROY'S GULF SERVICE, 301 Main, see p 21
CORNELL'S ESSO SERVICE STATION, cor Main and Depot, see p 21
Danny's Garage, N Bennington rd RD1
Davey Frank J, N Bennington rd
Elmer's Gulf Service, 733 Main

APEX INSULATORS, INC.

Quality Work — Fair Prices — Free Estimates

449 MAIN STREET PHONE 1135-W BENNINGTON, VT.

W. H. Wills Insurance Agency, Inc.
Phone 500
BENNINGTON, VT. *Insurance - Real Estate*

Frank's Service Station, 513 South
Gulf Oil Corp, Hunt c Mill
Harris Service Station, Ethan Allen Highway
Kelly Francis J (whsle) Park ext c County
Lovell's Service Station, 163 Main
MONUMENT MOTORS INC, 206 North, see p 19
MYERS H W & SON INC, 324 County, see back cover
PECK'S GARAGE, 155 North, see top lines
Plourde & Daigneault, 748 Main
Richfield Service Station, Hunt c Depot
Socony-Vacuum Oil Co, 127 River
Tide Water Oil Co, Hunt n Depot
Town Hill Filling Station, 109 Main
Waite's Service Station, 538 Main
Walsh John J, Upper Main c Greenwich, NB
William & Bugbee, 945 Main

GENERAL STORE

Colvin William C, Bank ext NB

GIFT SHOPS

Barney's Gift Shop, 506 Main
JERRY'S FLOWERS, 418 Main, see top lines
Hadwen's Vermont Craft Shop, 216 North
NICHOLS E L STORE, 457-461 Main, see p 35
STUART FURNITURE SHOP, 491 Main, see back cover

GIFTS

YE GIFT BOX-JEWELERS, 430 Main, see bottom lines

*GIRLS' CLOTHING

(See Clothing Dealers)
NICHOLS JUVENILE SHOP, 510 Main, see p 35
WHITE C L PAINTS GLASS & WALL-PAPER, 201-203 North, see p 51

*GLASS DEALERS

DIBBLE S B LUMBER CO, 174 State, North Adams Mass, see front cover and bottom lines

GRAIN DEALERS

MYERS H W & SON INC, 324 County opp School, see back cover
STONE MILL FEED STORE, 169 North, see p 48

GREENHOUSES

MOORE'S GREENHOUSES, 323 School, tel 249, see p 45

*GRINDING SHOP

GRINDING SHOP, 206 Silver, see p 67

GRIST MILLS

MYERS H W & SON INC, County opp School, see back cover

GROCERS

Atlantic & Pacific Tea Co (The Great), 109 South
BABCOCK H E INC, 41 Main, NB
Beshara George, 119 Park
Chandler's Store, 99 Monument av, OB
Colliano's Grocery, 124 County
Dwyer Nellie Mrs, 45 Main NB
Elwell John B (IGA Mkt), 349 Safford
Goady Bros, 198 North
Hogan's Grocery Store, 251 Elm
Houran Edward P, 706 Main
Hutchinson Grocery, Branch ext
IGA Stores, 1001 Main
Lemieux Arthur E, 226 Beech
Leon's Open Air Market, Hicks rd RD1
Marcoux's Grocery, 207 North
Mike's Groceries, 215 River
Morrissey Thomas F & Co, 125 North
Powers M F & Sons Grocery Store, Main NB
Pratt & Riley, 300 Gage
Salem's Market, 831 Main
Sleeman Sollwan, 800 Gage
Stewart Store The, 111 River
Warren Market, Main NB
Welcome Hall Store (general), Bank ext NB
Yott's Market, 600 Gage

HAIRDRESSERS

(See Beauty Parlors)

HARDWARE DEALERS

Adams Hardware Co, 497 Main
Delmore Store The, 129 Depot
McKeon John F, Pleasant c Prospect NB
WINSLOW A H INC, 335-343 Main, see p 51

HARNESS MAKERS AND DEALERS

Small George, 108 Soule

*HATS AND CAPS

BURT BROS, 471 Main, see p 37

*HAY AND STRAW

STONE MILL FEED STORE, 171 North, tel 22-M, see p 48

*HEAT REGULATORS

TUTTLE HENRY M CO INC, 113 Depot, see p 48

HOME CONSTRUCTION

HOWARD FRED E, 204-208 South, see bottom lines

HOMES

Vermont Soldiers Home, 325 North

HOSIERY AND GLOVES

MC CRAW & TATRO INC, 56-58 Main North Adams Mass, see front cover

FRED E. HOWARD REALTOR
Complete Real Estate Service in Vermont and New York
204-208 SOUTH STREET TEL. 1733-M BENNINGTON, VT.



Jerry's Flowers

MRS. GERALDINE N. WONSON

418 Main Street Tel. 227-W BENNINGTON, VT.



HOSIERY DEALERS

ARAX SHOP THE, 414 Main
FIENBERG BROS, 447 Main, see p 37

HOSPITALS AND DISPENSARIES

Prospect Nursing Home, Prospect NB
PUTNAM HENRY W MEMORIAL HOSPITAL, Dewey, see p 68

HOTELS

Columbia Hotel, 135 Depot
HOTEL PUTNAM, 359 Main, see p 8
KING'S HOTEL, 309 Main
Monument Inn, Fairview OB
Scottie's Wayside Inn, 722 Main
Walloomsac Inn, Monument av c Mt Anthony OB

HOUSE FURNISHING GOODS

HOME FURNITURE CO, 525 Main, see top lines

***HOUSEHOLD APPLIANCES**

WINSLOW A H INC, 335-343 Main, see p 51

***HOUSEWARES**

WINSLOW A H INC, 335-343 Main, see p 51

ICE CREAM MANUFACTURERS

FAIRDALE FARMS INC, Mt Anthony rd, see p 47

ICE DEALERS

MYERS H W & SON INC, 324 County, see back cover

INCORPORATED COMPANIES

(See Alpha Dir)

INSULATING MATERIAL

APEX INSULATORS INC, 449 Main, see bottom lines

INSULATION

APEX INSULATORS INC, 449 Main, see bottom lines
DEWEY A J & SONS, 107-109 McKinley, see p 33
DIBBLE S B LUMBER CO, 174 State, North Adams, Mass, see front cover and bottom lines

INSULATION (BRANDS)

U S BLACK MINERAL WOOL, Apex Insulators Inc, 449 Main, see bottom lines

INSULATION SPECIALISTS

APEX INSULATORS INC, 449 Main, see, bottom lines

***INSURANCE (SAVINGS BANK LIFE)**

TROY SAVINGS BANK, Second cor State Troy, N Y, see p 49

INSURANCE AGENTS

Dill Henry E, 402 Main
HAWKS DOUGLASS, 338 Main, see back bone
HOLLISTER INSURANCE AGENCY, 413 Main, see back cover
HOWARD FRED E, 204-208 South, see bottom lines
KENYON TRACY E, 407 Main, see p 55
LONERGAN JOHN F, 439 Main (3), see top lines
PENNOCK GROVER R, 343 Elm
Pitkin Paul E, 108 Warn
WALBRIDGE HENRY B, 425 Main, see back cover
WILLS WILLIAM H INS AGENCY, 310 Main, see top lines

INSURANCE COMPANIES

ABINGTON MUTUAL FIRE INS CO, John Lonergan 439 Main (3), see top lines
AETNA CASUALTY & SURETY CO, W H Wills Ins Agcy agts, 310 Main, see top lines
BERKSHIRE MUTUAL CO, Hollister Ins Agency, 413 Main, see back cover
CENTURY INDEMNITY CO, Wm H Wills Ins Agency Inc, 310 Main, see top lines
COMMERCIAL UNION FIRE INS CO, John F Lonergan, 439 Main (3) see top lines
FARM BUREAU MUTUAL AUTO INS CO, 112 North
FIDELITY & CASUALTY CO, Douglass Hawks, 338 Main, see back bone
FIDELITY & DEPOSIT SURETY CO OF MARYLAND, W H Wills Ins Agency agts, 310 Main, see top lines
FIREMAN'S FUND INS CO, Hollister Ins Agency, 413 Main, see back cover
FITCHBURG MUTUAL FIRE INS CO, Hollister Ins Agency, 413 Main, see back cover
GRANITE MUTUAL INS CO, Hollister Ins Agency, 413 Main, see back cover
GRANITE MUTUAL INS CO, Henry B Walbridge, 425 Main, see back cover
GREEN MT MUTUAL FIRE INS CO, Douglass Hawks, 338 Main, see back bone
HARTFORD ACCIDENT & INDEMNITY CO, Hollister Ins Agency, 413 Main, see back cover
HOME FIRE & MARINE INS CO OF CAL, Tracy E Kenyon, 407 Main, see p 55
LONDON & LANCASHIRE INDEMNITY CO OF AMERICAN, John F Lonergan, 439 Main, see top lines

Williams and Bugbee Esso Gas and Oils

945 MAIN ST. TEL. 1231-W BENNINGTON, VT. Greasing, Washing and Polishing

GEO. M. HAWKS TEL. 1000 *REAL ESTATE SPECIALIST*

HAWKS BLOCK 310 MAIN ST.

LUMBERMAN'S MUTUAL CASUALTY CO, Wm H Wills Ins Agency Inc, 310 Main see top lines
LYNN MUTUAL FIRE INS CO, Henry B Walbridge, 425 Main, see back cover
MASS BONDING & INS CO, Tracy E Kenyon, 407 Main, see p 55
MASSACHUSETTS MUTUAL LIFE INS CO, Grover R Pennock, 343 Elm
NEW ENGLAND FIRE INS CO, Tracy E Kenyon, 407 Main, see p 55
NEW ENGLAND MUTUAL LIFE INS CO, John F Lonergan, 439 Main, see top lines
OCEAN ACCIDENT & GUARANTEE CORP LTD, John F Lonergan, 439 Main, see top lines
ORIENT INS COMPANY, John F Lonergan 439 Main, see top lines
PHOENIX ASSURANCE CO, Hollister Ins Agency, 413 Main, see back cover
Prudential Insurance Co, First Nat Bank Bldg, 338 Main
QUEEN FIRE INS CO, Hollister Ins Agency, 413 Main, see back cover
ROYAL INDEMNITY CO, William H Wills Ins Agency Inc, 310 Main, see top lines
SENTINEL FIRE INS CO, Hollister Ins Agcy 413 Main, see back cover
STANDARD ACCIDENT CO, Douglass Hawks, First Nat Bank Bldg, see back bone
STATE MUTUAL FIRE INS CO, Hollister Ins Agcy, 413 Main, see back cover
STATE MUTUAL INSURANCE CO, Rutland, Hollister Ins Agency agts, 413 Main see back cover
STATE MUTUAL INS CO, John T Lonergan, 439 Main, see top lines
TRADERS & MECHANICS MUTUAL CO, Hollister Ins Agency, 413 Main, see back cover
TRAVELERS, Fred E Howard,204-208 South see bottom lines
US FIRE INSURANCE CO, Douglas Hawks, 338 Main, see back bone
UNITED FIREMEN'S INS CO OF PHILADELPHIA, Tracy E Kenyon, 407 Main, see p 55
VERMONT MUTUAL FIRE INS CO, 114 State, Montpelier
VERMONT MUTUAL FIRE INS CO, Wm H Wills Ins Agency agts, 310 Main, see top lines
WESTCHESTER FIRE INS CO OF NY, Henry B Walbridge, 425 Main, see back cover

IRONERS (BRANDS)

EASY, Central Vermont Public Service Corp, 467 Main, see p 6
GE, Central Vermont Public Service Corp, 467 Main, see p 6
UNIVERSAL, Maurice E Rudd Co, 532 Main, tel 566, see p 34

JEWELERS AND WATCHES

ATKINS JEWELRY STORE, 409 Main, see back cover
FIENBERG BROS, 447 Main, see p 37
MILES JEWELER, 501 Main, see front cover
Rice Fred S, 121 North
YE GIFT BOX, Jewelers, 430 Main, see bottom lines

*JOB PRINTERS

KEESEMAN & BENNETT INC, 425 Main
WOOD'S PRINT SHOP, 512 Main, see p 55

KENNELS

Cottage Hill Kennels, 143 Main

KNIT GOODS MFRS

BENNINGTON MILLS, Ben Mont av, see p 58
BRADFORD H E CO THE, 757 Main, see p 61
E-Z MILLS INC, 125-141 Scott, see p 63

*LADIES READY-TO-WEAR

FIENBERG BROS, 447 Main, see p 37
MC CRAW & TATRO INC, 56-58 Main, North Adams, Mass see front cover
NICHOLS E L STORE, 457-461 Main, see p 35
Town Shop The, 444 Main

*LAMPS AND SHADES

HOME FURNITURE CO, 525-529 Main, see top lines
STUART FURNITURE SHOP, 491 Main, see back cover

LAUNDRIES

BENNINGTON BELL LAUNDRY, 713 Main, see alpha dir
M & E Laundermart The, 130 Main
Remington Jennie M, 206 Park
WRIGHT-WAY LAUNDRY CO, 233 Division, see p 38

LAWN MOWER REPAIRING

GRINDING SHOP, 206 Silver, see p 67

LAWYERS

Agostini Victor A, 402 Main
Barber Norton, 469 Main
Blackmer Samuel H (superior judge) 100 South
Fienberg George M, 469 Main
Ehrick Manfred W Jr, 100 South
Graves Collins M, 100 South
Graves Van Vechten B, 100 South
Holden James S, 469 Main

The S. B. Dibble Lumber Co. [Inc.]

EVERYTHING IN THE LINE OF LUMBER AND MILLWORK

174 STATE STREET PHONE 158 NORTH ADAMS, MASS.

GOODWIN FARM EQUIPMENT *WATER PUMPS*
POWNAL CENTER, VT. TEL. POWNAL 3221

Holden Waldo C, 449 Main
Jerome William Travers, 413 Main
Jones Franklin P, 100 South
Levin Reuben, 422 Main
Mathers George A, County Court House
MICHAELS ROSE, 469 Main
MORRISSEY FRANCIS E, 469 Main
Morrison Leonard J, 425 Main
Paddock Filmore R, 114 South
Shakshober Jacob J, 207 South
Themelis William G, 422 Main

*LENDING LIBRARIES

BENNINGTON BOOKSHOP THE, 427 Main

LIBRARIES

BENNINGTON BOOKSHOP THE (circulating) 427 Main
BENNINGTON FREE LIBRARY, Silver c Union, see p 39
FREE DIRECTORY LIBRARY, maintained by H A Manning Co at Bennington Free Library

LIGHT HEAT AND POWER COMPANIES

CENTRAL VERMONT PUBLIC SERVICE CORP, 467 Main, see p 6

*LINENS

FREAR'S, Third and Fulton, Troy, N Y, see p 37

LINGERIE

Town Shop The, 444 Main

*LINOLEUMS

LOVETT & BOYNTON, 491 Main, see p 37

LIQUOR DEALERS

State Liquor Store, 349 Main

LITHOGRAPHERS

Polygraphic Co of America, Water, N B

LOAN COMPANIES

PERSONAL FINANCE CO OF VERMONT 469 Main

*LONG DISTANCE MOVING

CRAWFORD & WRIGHT, 327 School, see top lines
RUSKIN THE MOVER, 444-446 Main, see p 71

*LUBRICATION

CALLAN'S GARAGE & SERVICE STATION, N Bennington, see p 18
CORNELL'S ESSO SERVICE STATION, cor Main and Depot, see p 21
PECK'S GARAGE, 155 North, see top lines

*LUGGAGE

ADAMS CLOTHES SHOP, 404 Main, see top lines
YE GIFT BOX, Jewelers, 430 Main, see bottom lines

LUMBER DEALERS

BAXTER LUMBER CO (wholesale) Greenwich, N B office, 402 Main (8) see p 34
CARPENTER THEO A & SONS INC, 708 Main, tel 151, see p 33
DEWEY A J & SONS, 107-109 McKinley, see p 33
DIBBLE S B LUMBER CO, 174 State, North Adams, see front cover and bottom lines
Green Mountain Lumber Co, 491 Main
MILES LUMBER CO INC, Railroad av, Arlington, see front cover
MORSE W H CONSTRUCTION & LUMBER CO INC, 738 Main, see p 33
North American Lumber & Tie Co, 491 Main
NORTH BENNINGTON LUMBER CO INC, N Bennington, see p 34

LUNCH ROOMS

(See also Restaurants)

AMERICAN COFFEE SHOP, 336 Main, see p 58
PARADISE RESTAURANT, 431 Main, see p 52
RALEIGH'S RESTAURANT, 417 Main, see p 53

MACHINE SHOPS

Sibley E L Mfg Co Inc, 222 Main

MACHINE WORK

VERMONT STRUCTURAL STEEL CORP, 207 Flynn av, Burlington, see p 67

MACHINISTS AND MACHINERY MFRS

COOPER CHARLES CO INC, 630 Main, tel 60, see p 62

MANUFACTURERS

BEN-MONT PAPERS INC (paper) BenMont av, see p 60
Bennington Display Mfg Corp, 214-216River
BENNINGTON MFG CO (men's underwear) 186 North, see p 57
BENNINGTON MILLS (knitted fabrics) Ben Mont av, see p 58
BENNINGTON YARN INC, (yarn) 915 Main, see p 59
BRADFORD H E CO THE INC, 757 Main, see p 61
Catamount Mills, 309 County
COOPER CHARLES CO INC, 630 Main, tel 60, see p 62
E-Z MILLS INC, 125-141 Scott, see p 63
Hoosick Textiles Inc (woolen cloth) McKinley & Holden
LaResista Corset Co, 113 South
Mack Molding Co (molded plastics), Depot Arlington
National Carbon Co (platics), 401 Gage
NORTH BENNINGTON PAPER MILLS (tissue) North Bennington rd, see p 65
OLD BENNINGTON WEAVERS (woolens), 109 Division, see p 64
VALENTINE MILLS (Woolens) Valentine, see p 66

W. H. Wills Insurance Agency, Inc.
Phone 500
BENNINGTON, VT. *Insurance - Real Estate*

MAP PUBLISHERS
MANNING H A CO, 33 Lyman, Springfield, Mass, see p 7 and 70

MASON SUPPLIES
MYERS W H SUPPLY CO INC, N Bennington rd RD1

MASONS
LaCross Paul J, 111 Rollin

MEATS AND PROVISIONS
Atlantic & Pacific Tea Co, 300 Gage
Dwyer Nellie Mrs, 45 Main, N B
Estes Howard C, 112 Union
Grand Union Co, 451-455 Main
Howard & Riley, 201 Park
Ray's Market, 701 Main
Walker's Market, 106 South
Wilson's Quality Market Inc, 117 North
Yott's Market, 600 Gage

***MEN'S FURNISHINGS**
ADAMS CLOTHES SHOP, 404 Main, see top lines
BURT BROS, 471 Main, see p 37
CUTTING C H & CO, 52 Main c State N Adams, Mass, see top lines
FIENBERG BROS, 128 North, see p 37
FREAR'S Third and Fulton, Troy, NY, see p 37
Kane's, 112 South

MERCANTILE AGENCIES
Merchants Credit Rating Bureau, 339 Main

METAL PRODUCTS
VERMONT STRUCTURAL STEEL CORP, 207 Flynn av Burlington, see p 67

MILK DEALERS
Benhurst Farms, Ethan Allen H'way, RD1
Broadlawn Farms, Ethan Allen H'way, RD1
FAIRDALE FARMS INC, Mt Anthony rd, tel 7, see p 47
Horst's Dairy, 204 Prospect
SWEET'S DAIRY PRODUCTS, Pownal rd, RD1

MILL SUPPLIES
Mill Supply Co, 338 Main

MILLINERY
FIENBERG BROS, 447 Main, see p 37
Hayes Julia S, 304 Main

***MILLWORK**
DIBBLE S B LUMBER CO, 174 State, N Adams Mass, see front cover and bottom lines
MILES LUMBER CO INC, Railroad av, Arlington, see front cover

MONUMENT DEALERS
Javery Ernest H, 517 South

MOTION PICTURE CAMERAS AND SUPPLIES
BENNINGTON STUDIO, 412 Main, see p 69

MOTORCYCLE DEALERS
Flynn Edward B, S Stream rd, RD2

***MOVERS**
CRAWFORD & WRIGHT, 327 School, tel 128, see top lines
RUSKIN THE MOVER, 444-446 Main, see p 71

MUSEUMS
Vermont Historical Museum, head of Main

MUSIC TEACHERS
Bennington County Musical Society, 114 South
Hard Clarence E (piano) 125 Adams
Howe Helen P Mrs, 307 Washington av
McDermott James Q, 410 Main
Montle Geneva K, 329 South

***MUSIC AND MUSICAL INSTRUMENTS**
BENNINGTON BOOKSHOP, 427 Main
NOVECK'S, 411 Main, see p 55

NEEDLE MFRS
COOPER CHARLES CO INC, 630 Main, tel 60, see p 62

NEWS DEALERS
Evans News Room, 415 Main

NEWSPAPERS
BENNINGTON BANNER AND REFORMER, 415 Main, see p 72
BENNINGTON EVENING BANNER (daily) 425 Main, see p 72

***NIGHT DEPOSITORIES**
COUNTY NATIONAL BANK, Main c South see p 3

NURSERYMEN
Knapp C Edward, West ext, NB
MOORE'S NURSERIES, South opp Park Lawn Cemetery, see p 45

NURSES
Aja Flora Mrs, 148 Imperial av
Bell Marjorie J Mrs, 232 Beech

ART WARD'S MOTOR SALES
KAISER - FRAZER
SALES AND SERVICE
150 BenMont Ave. Phone 1105-R BENNINGTON, VT.

Clyde Peck's Garage CENTURY TIRES
Long Life Guarantee
155 NORTH STREET TEL. 990 BENNINGTON, VT.

Bush Mildred Mrs, 230 Union
Crawford Edna Mrs, 314 Silver
Crozier Frances H Mrs, 324 Silver
Elwell Lila R, 246 Bradford
Frederick Mary, 628 Main
Gardinier Jennie H Mrs, 331 South
Gross Grace L Mrs, Cutler
Harris Rose D, 228 Dewey
Humphrey Elizabeth, 331 South
McGuire Helena M, 216 Park
Phillips Marjorie, 104 Dewey
Scott Marian Mrs, 317 Pleasant
Wahlquist Fannie Mrs, College rd NB
Warner Dorothy M Mrs, 118 Morgan

*NURSING HOMES

Prospect Nursing Home, Prospect NB

OFFICE SUPPLIES AND EQUIPMENT

BENNINGTON BOOKSHOP, 427 Main
HOME FURNITURE CO, 525 Main, see top lines

*OIL BURNERS (BRANDS)

DELCO, Maurice E Rudd Co, 475 Main, tel 566, see p 34
HART, F N Holliday, 112 North, see p 50
WILLIAMS OIL-O-MATIC, James F Nelson, 154 North, see p 44

OIL BURNERS AND OIL BURNING EQUIPMENT

Oil Burner Service, 133 Depot
RUDD MAURICE E CO, 475 Main, see p 34
WINSLOW JOHN H, 241 Main, see p 34

OIL DEALERS

Socony Vacuum Oil Co, 127 River

OPTOMETRISTS

Evens Alan E, 439 Main (4)
Lewis DeWitt E, 454 Main
Zerbe Jean, 114 South

ORNAMENTAL IRON

VERMONT STRUCTURAL STEEL CORP, 207 Flynn av Burlington, see p 67

OSTEOPATHIC PHYSICIANS

Smith Murdock C, 439 Main (7-9-11)
Wandrey Charles, 304 South

PAINTERS AND DECORATORS

Barnes C Freeman, 134 Union
Ketchum Amos, N Bennington rd, RD1
LaCroix Gedeon N, 115 Adams
Stewart Kenneth M, 205 Dewey

PAINTS (BRANDS)

BENJAMIN MOORE, Haynes & Kane Furniture, 434 Main, see front cover
DUTCH BOY, C L White Paints, Glass & Wallpaper, 201-203 North, see p 51
DUPONT, A H Winslow Inc, 335-343 Main, see p 51
KYANIZE, C L White Paints, Glass & Wallpaper, 201-203 North, see p 51
MURPHY, C L White Paints, Glass & Wallpaper, 201-203 North, see p 51

PAINTS, OILS AND GLASS

CARPENTER THEO A & SONS INC, 708 Main c Safford, tel 151, see p 33
DIBBLE S B LUMBER CO, 174 State, North Adams Mass, see front cover and bottom lines
DUNHAM ERWIN W, 320 Elm
HAYNES & KANE, 434 Main, tel 718-W, see front cover
MILES LUMBER CO INC, Railroad av, Arlington, see front cover
Quality Paint & Wallpaper Store, 515 Main
TUTTLE HENRY M CO INC, 113 Depot, see p 48
Western Auto Associate Store, 128 North
WHITE C L PAINT GLASS & WALLPAPER 201-203 North, see p 51
White W R Estate, Main c Bank NB
WINSLOW A H INC, 335-343 Main, see p 51

PAPER MFRS

BEN-MONT PAPERS INC, Ben Mont av, see p 60
NORTH BENNINGTON PAPER MILLS (tissue), N Bennington, rd RD1 see p 65

*PAPER PRODUCTS MFRS

BEN-MONT PAPERS INC, Ben Mont av, see p 60

PARCEL DELIVERY

Devenow Paul A, 1079 Main

PARKS

Memorial Park, Safford c Gage

*PHONOGRAPHS AND RECORDS

NOVECK'S, 411 Main, see p 55

*PHOTO FINISHING

BENNINGTON STUDIOS, 412 Main, see p 69
NOVECK'S, 411 Main, see p 55

PHOTOGRAPHERS

BENNINGTON STUDIO, 412-414 Main, see p 69
Lloyd's Studio, 439 Main (8-10)

PHOTOSTAT

BENNINGTON STUDIO, 412 Main, see p 69

PHYSICIANS AND SURGEONS

Armstrong John C, 8 Main, NB
Browning William H, 505 Main
Davis D Dexter, 542 Main
Davis Richard B, 439 Main
Durand Oliver H, 449 Main
Goodall Henry S, 210 Union
Hall Woodhull S, 505 Main
Hammond James P, 542 Main
Hurley Frank J, 425 Main
Lane John D, 168 North

Cadillac - Chevrolet
SALES AND SERVICE
W. H. EDDINGTON
239 MAIN ST. TEL. 1005 BENNINGTON, VT.

Lewis Marcel J, 310 Main
Mahoney Frank A, 213 Union
Manes Julius H, 127 Union
Moskowitz Abraham J, 109 Elm
Ramm Carl H, 114 South
Ross Lucretius H, 507 Main
Shea William B Jr, 339 Main

PIANO TUNERS
Hurley Frank, 208 Silver

*PIANOS
NOVECK'S, 411 Main, see p 55

*PICTURES AND FRAMING
BENNINGTON STUDIO, 412 Main, see p 69
HOME FURNITURE CO, 525 Main, see top lines
STUART FURNITURE SHOP, 491 Main, see back cover

PLANING MILLS
MILES LUMBER CO INC, Railroad av Arlington see front cover

PLASTIC FABRICATORS
National Carbon Co Inc, 401 Gage

PLUMBERS, GAS AND STEAM FITTERS
Boulet Leo, 107 Stark
CARON ALBERT J, 315 South, see p 34
Constantino Vincent D, 500 South
Corcoran Richard A, Mechanic NB
Costantino Plumbing & Heating, 164 North
Craven Martin J, 403 Gage
DesLaurier & Ryan, 207 River
Fonteneau R A Supply Co, 101 Grant
Forcier Edward M, 249 Union
Pierce George D, rear 520 Main
WINSLOW J H PLUMBING & HEATING SUPPLY CO, 241-243 Main, see p 34

POOL ROOMS
(See Billiards and Pool)

PORTRAITS
BENNINGTON STUDIO, 412 Main, see p 69

*POTTED PLANTS
JERRY'S FLOWERS, 134 Coolidge, see top lines

POTTERY MFG
Co-operative Design, 123 McCall

*POULTRY FEEDS
STONE MILL FEED STORE, 171 North tel 22-M see p 48

PRACTITIONERS (CHRISTIAN SCIENCE)
Peckham Minnie Mrs, 302 Elm

PRESCRIPTIONS
Carroll Cut Rate Drug Store, 405 Main

PRINTERS
Broad Brook Press, 933 Main
KEESEMAN & BENNETT INC, 425 Main
WOOD'S PRINT SHOP, 512 Main, see p 55

*PUBLIC SCHOOLS
BENNINGTON HIGH SCHOOLS, 640 Main, see p 40

PUBLIC STENOGRAPHERS
Galusha Maud, 310 Main
GORDON ELLEN R, 422 Main

PUBLISHERS
HOWE FRANK E, Bennington Evening Banner, 425 Main, see p 72
MANNING H A CO (Directories and Maps) 33 Lyman, Springfield Mass, see p 7 and 70

RADIO SETS AND SUPPLIES AND REPAIRING
BENNINGTON GARAGE CORP, 324 Main, see p 20
Burke's Radio Shop, 308 Main
FIENBERG BROS, 447 Main, see p 37
HOME FURNITURE CO, 525-529 Main, see top lines
LEO'S RADIO SHOP, 216 Beech, see p 50
North Radio, 135 North
NOVECK'S, 411 Main, see p 55
Western Auto Associate Store, 128 North

RADIOS (BRANDS)
ADMIRAL, Noveck's, 411 Main, see p 55
EMERSON, Noveck's, 411 Main, see p 55
KELVINATOR, Fienberg Bros, 447 Main, see p 37
PHILCO, Home Furniture Co, 525-529 Main see top lines
R C A VICTOR, Noveck's, 411 Main, see p 55
SPARTAN, Maurice E Rudd Co, 532 Main, tel 566 see p 34
STROMBERG-CARLSON, Noveck's, 411 Main, see p 55
WESTINGHOUSE, W A Hill, 514 Main, see p 50

RAILROADS
Boston & Maine Railroad, Main NB at Rut RR Depot
Rutland Railroad, Bennington and Chatham Division, passenger stations Depot c River and Main, NB frt office County and off Houghton NB

RANGES (ELECTRIC)
CENTRAL VERMONT PUBLIC SERVICE CORP, 467 Main, see p 6
HILL W A, 514 Main, see p 50
RUDD MAURICE E CO, 475 Main, tel 566, see p 34

RANGES (BRANDS)
ANDES, James F Nelson, 154 North, see p 44

LIFE INSURANCE : *John F. Lonergan*
439 MAIN STREET PHONE 965-W BENNINGTON, VT

GLENWOOD, (gas), Haynes & Kane Furniture, 434 Main, see front cover
NORGE, (gas), Haynes & Kane Furniture, 434 Main, see front cover

READING ROOMS
BENNINGTON FREE LIBRARY, 104 Silver c Union, see p 39

READY TO WEAR
FIENBERG BROS, 447 Main, see p 37

REAL ESTATE
HAWKS DOUGLASS, 338 Main, see back bone
HAWKS GEORGE M, 310 Main, see top lines
HOLLISTER INSURANCE AGENCY, 143 Main, see back cover
HOWARD FRED E, 204-208 South, see bottom lines
Humphries Frank A, 115 Booth ter
Keith Yvonne M Mrs, 116 Dewey
KENYON TRACY E, 407 Main, see p 55
Lake James, Church, NB
Lonergan John F, 439 Main, see top lines
Perrott Richard V, 118 County
White W R Estate, Main c Bank NB
WILLS WILLIAM H INSURANCE AGENCY 310 Main, tel 500, see top lines

REAL ESTATE DEVELOPMENTS
South Shire Corp, 447-469 Main

***RECAPPING**
CORNELL'S ESSO SERVICE STATION, cor Main and Depot, see p 21

***REFRIGERATION**
FIENBERG BROS (electrical), 447 Main, see p 37

REFRIGERATOR DEALERS
CENTRAL VERMONT PUBLIC SERVICE CORP, 467 Main, see p 6
FIENBERG BROS, 447 Main, see p 37
HOME FURNITURE CO, 525-529 Main, see top lines
LEO'S RADIO SHOP, 216 Beech, see p 50
RUDD MAURICE E CO, 474 Main, tel 556, see p 34
Sears Roebuck and Co, 426 Main
Western Auto Associate Store, 128 North

REINFORCED STEEL
VERMONT STRUCTURAL STEEL CORP, 207 Flynn av Burlington, see p 67

RESTAURANTS
AMERICAN COFFEE SHOP THE, 336 Main, see p 54
Big Elms Lunch, Bank NB
Brazell's Restaurant, 101 River
Columbia Hotel, 135 Depot
Eagle Food Shop, 146 North
Dairyland, 601 Gage
Dinette The, 108 North
Hall's Cafe, 119 River
Hamburg Hell-O, N B rd RD1
HOTEL PUTNAM, 359 Main, see p 8
Knotty Pine The, N B rd RD1
Morris John E, Main NB
PARADISE RESTAURANT, 431 Main, see p 52
Polly Joy Restaurant, 115 North
RALEIGH'S RESTAURANT, 417 Main, see p 53
Riverside Cafe, 716 Main
Village Nook The, 422 Main
WEEKS RESTAURANT INC, 105-107 North see p 54
Willie's Grill, 712 Main,

***ROLL ROOFING**
STONE MILL FEED STORE, 171 North, tel 22-M, see p 48

ROOFERS AND ROOFING MATERIAL
CARPENTER THEO A & SONS INC, 708 Main, see p 33
DEWEY A J & SONS, 107-109 McKinley, see p 33
DIBBLE S B LUMBER CO, 162-192 State, North Adams Mass see front cover and bottom lines
Jarrett Joseph A, 122 Pleasant
MILES LUMBER CO INC, Railroad av Arlington, see front cover
MONUMENT ROOFING & SHEET METAL CO, Pratt, see p 32
STONE MILL FEED STORE, 171 North, tel 22-M, see p 48

RUBBER STAMP DEALERS
WOOD'S PRINT SHOP, 512 Main, see p 55

RUG CLEANERS
BENNINGTON BELL LAUNDRY, 713 Main see alpha dir

RUGS
HAYNES & KANE, 434 Main, see front cover
HOME FURNITURE CO, 525-529 Main, see top lines
LOVETT & BOYNTON, 491 Main, see p 37
STUART FURNITURE SHOP, 491 Main, see back cover

***SAFE DEPOSIT BOXES**
COUNTY NATIONAL BANK, Main c South see p 3
FIRST NATIONAL BANK, 338 Main, see p 2
FIRST NATIONAL BANK OF NORTH BENNINGTON, Main c Bank, North Bennington, see p 4

SAND AND GRAVEL
Johnson Robert A, Pageant RD1

SASH, WINDOWS, DOORS AND TRIM
CARPENTER THEO A & SONS INC, 708 Main, see p 33

W. H. Wills Insurance Agency, Inc.
Phone 500
BENNINGTON, VT. *Insurance - Real Estate*

DEWEY A J & SONS, 107-109 McKinley, see p 33
MILES LUMBER CO INC, Railroad av, Arlington, see front cover

***SAVINGS BANK LIFE INSURANCE**
TROY SAVINGS BANK, Second c State, Troy, N Y, see p 49

SAW AND PLANING MILLS
CARPENTER THEO A & SONS INC, Main and Safford, see p 33
MILES LUMBER CO INC, Railroad av, Arlington, see front cover
Williams Michael, 100 Oakes

SAW MILLS
William Morse Saw Mill, Branch ext

SCHOOLS, COLLEGES AND ACADEMIES
BENNINGTON GRADE SCHOOLS, see p 40
BENNINGTON HIGH SCHOOL, 640 Main, see p 40
BENNINGTON COLLEGE, N Bennington, rd, see p 41
St Francis de Sales Academy, 173-175 North
ST JOSEPH BUSINESS SCHOOL, 194 North, see p 42

SECOND HAND STORES
Thrift Shop, 207 River
Worthington & Bellemare, 208 River

***SEEDS AND SUPPLIES**
JERRY'S FLOWERS, 418 Main, see top lines

SHEET METAL WORKERS
MONUMENT ROOFING & SHEET METAL CO, Pratt, see p 32

***SHEET MUSIC**
NOVECK'S, 411 Main, see p 55

***SHINGLES**
MONUMENT ROOFING & SHEET METAL CO, Pratt, see p 32
DEWEY A J & SONS, 107-109McKinley, see p 33

SHIRT MFRS
Catamount Mills, 309 County

SHOE DEALERS
ADAMS CLOTHES SHOP, 404 Main, see top lines
BURT BROS, (men's), 471 Main, see p 37
Dragon Shoe Store, 113 South
FREAR'S (women's), Third and Fulton, Troy, N Y, see p 37
Shoe Box The, 355 Main

SHOE REPAIRERS
MARRA'S SHOE REPAIRING, 101 North, see p 38
Vigneau & Napolitano, 445 Main

SHOE SHINING PARLORS
MARRA'S SHOE REPAIRING, 101 North, see p 38

***SHOES (BRANDS)**
(See Shoe Dealers)
BOSTONIAN, Adams Clothes Shop, 404 Main, see top lines
MANSFIELD, Adams Clothes Shop, 405 Main, see top lines

***SILVERWARE**
ATKINS JEWELRY STORE, 409 Main, see back cover
MILES-JEWELER, 501 Main, see front cover
YE GIFT BOX, Jewelers 430 Main, see bottom lines

SKYLIGHT VENTILATORS
VERMONT STRUCTURAL STEEL CORP, 207 Flynn av Burlington, see p 67

***SPECIALTY PRINTERS**
BEN-MONT PAPERS INC, Ben Mont av, see p 60

SPORTING GOODS
Joe Keen's Sport Shop, Water NB
Sports Center, 317 Main
Wheeler's Sporting Goods, 519 Main
Wright's Sporting Goods, 136 North

***STATIONERS**
Bennington Book Shop, 427 Main

STENOGRAPHERS (PUBLIC)
ORDON ELLEN R, 422 Main

STORAGE
CRAWFORD & WRIGHT, 327 School, tel 128, see top lines
MULLEN BROS INC, North Adams Mass, see p 67
RUSKIN THE MOVER, 306 Safford, see p 71

***STOVES AND RANGES (BRANDS)**
NORGE, Leo's Radio Shop, 216 Beech, see p 50
UNIVERSAL (electric), Central Vermont Public Service Corp, 467 Main, see p 6

STOVES AND RANGES
LEO'S RADIO SHOP, 216 Beech, see p 50
CENTRAL VERMONT GAS & ELECTRIC CO, 467 Main, see p 6
HOME FURNITURE CO, 525 Main, see top lines
RUDD MAURICE E CO, 474 Main tel 566, see p 34

STRUCTURAL STEEL
VERMONT STRUCTURAL STEEL CORP, 207 Flynn av Burlington, see p 67

TAILORS
Chartoff Samuel, 503 Main

Roy C. Lampman
DODGE—PLYMOUTH
CARS AND "JOB RATED" TRUCKS—Dealer Bennington County
POWNAL CENTER, VT. TEL. 2611

Joe's Clothes Shop, 312-314 Main
KING CO, 311 Main, see p 38

TAXI SERVICE
CARVER'S TAXI SERVICE, 334 Main, see front cover
RUSKIN ABE, 446 Main, tel 702, see p 71
White J Edward, Main, NB
WHITNEY'S TAXI SERVICE, 422 Main, see bottom lines

TAXIDERMISTS
Coulter Harry M, 15 Greenwich, NB

***TEA ROOMS**
PARADISE RESTAURANT, 431 Main, see p 52

TELEGRAPH COMPANIES
Western Union Telegraph Co, 359 Main
Western Union Telegraph Co, Main, NB at Rut RR Depot

TELEPHONE COMPANIES
NEW ENGLAND TELEPHONE AND TELEGRAPH CO, 123 North

***TEXTILE MANUFACTURERS**
BENNINGTON MILLS, Ben Mont av, see p 58

THEATRES
GENERAL STARK THEATRE, 408-410 Main, see p 49

THEATRICAL COMPANIES
B & B THEATRICAL CORP, 410 Main, see p 49

TIMBERLANDS
HAWKS GEORGE M, 310 Main, see top lines

TIRES (IMPLEMENT)
GENERAL, James F Nelson, 154 North, see p 44
GOODYEAR, James F Nelson, 154 North, see p 44

TIRES AND TUBES
(See Automobile Tires and Tubes)

TISSUE MFRS
NORTH BENNINGTON PAPER MILLS, N Bennington Mills, N Bennington rd, see p 65

***TOOL SHARPENING & GRINDING**
GRINDING SHOP, 206 Silver, see p 67

TOURISTS ACCOMMODATIONS
Darling's, South ext, RD1
Donovan's Guest Home, 521 South
Elm Tree Inn, 126 Elm
Gladue's Tourist Home, 739 Main
MOLLY STARK HOUSE, 1067 E Main, see p 54
Overlea Inn, Mechanic ext, NB
Rainbow Cabins, N Bennington rd, RD1
Saunders Ida Mrs, 311 South
Scottie's Wayside Inn, 722 Main
Shantley Hazel Mrs, N Bennington rd, RD1
Sunset Farm, Ethan Allen H'way, RD1
Trowbridge Frank M, Ethan Allen H'way, RD2

TOY MFRS
Warner Mfg Inc, 901 Main

TOYS AND GAMES
BENNINGTON BOOKSHOP, 427 Main

TRUCK GARDENER
Dunham Jesse L, Upper Main, NB

TRUCKING AND TEAMING
CRAWFORD & WRIGHT, 327 School, tel 128, see top lines
FAIRBANKS EXPRESS, Hoosick Falls, see bottom lines
Gay's Express Inc, 212 Ben Mont av
Harrington Reuben E, 1061 Main
Iskowitz Manuel, 119 Pleasant
MULLEN BROS INC, N Adams, Mass, see p 67
RUSKIN THE MOVER, 444-446 Main, tel 702, see p 71
TUTTLE HENRY M CO INC, 113 Depot, see p 48

TRUNKS AND TRAVELING BAGS
CUTTING C H & CO, Main c State, North Adams, Mass, see top lines

TYPEWRITERS AND SUPPLIES
BENNINGTON BOOKSHOP, 427 Main
NOVECK'S, 411 Main, see p 55

UNDERTAKERS
GIBNEY'S FUNERAL HOME, 625 Main, see back cover
HAYNES & KANE INC, 306 Safford, tel 718-W, see front cover
MAHAR EDWARD P, 628 Main, tel 79, see front cover
WALBRIDGE CO, 550 Main, see insert opp name

***UNDERWEAR (MEN'S)**
REIS, Bennington Mfg Co, 186-188 North, see p 57

UNDERWEAR MFRS
BENNINGTON MFG CO, 186-188 North, see p 57
BRADFORD H E CO, 757 Main, see p 61
E-Z MILLS INC, 125-141 Scott, see p 63

Long distance moving a specialty—Our vans can and will deliver the goods

CRAWFORD & WRIGHT

327 SCHOOL STREET TEL. 128 BENNINGTON, VT.

***VACUUM CLEANERS (BRANDS)**

EUREKA, F N Holliday, 112 North, see p 50
G E, Central Vermont Public Service Corp, 467 Main, see p 6
ROYAL, Central Vermont Public Service Corp, 467 Main, see p 6
WESTINGHOUSE, W A Hill, 514 Main, see p 50

VETERINARIANS

Burgess Herbert W, 113 Union
Illingworth Denton A, 520 South
Lanfair Clyde E, 118 Beech

***VICTROLAS**

HOME FURNITURE CO, 515-529 Main, see top lines

VULCANIZERS

CALLAN'S GARAGE & SERVICE STATION, N Bennington rd, see p 18
CORNELL'S ESSO SERVICE STATION, cor Main and Depot, see p 21

WAIST MFRS

E-Z MILLS INC, 125-141 Scott, see p 63

WALLPAPER (BRANDS)

IMPERIAL, Haynes & Kayne Furniture, 434 Main, see front cover

WALLPAPER DEALERS

Estes Harvey E, 416 Main
HAYNES & KANE, 434 Main, see front cover
LOVETT & BOYNTON, 491 Main, see p 37
STUART FURNITURE SHOP, 491 Main, see back cover
WHITE C L PAINT GLASS & WALLPAPER 201-205 North, see p 51

WASHING MACHINE DEALERS

CENTRAL VERMONT PUBLIC SERVICE CORP, 467 Main, see p 6
LEO'S RADIO SHOP (Norge), 216 Beech, see p 50
MYERS H W & SON INC, 324 County, see back cover
RUDD MAURICE E CO, 475 Main, tel 566, see p 34

WASHING MACHINES (BRANDS)

BENDIX, Central Vermont Public Service Corp, 467 Main, see p 6
BLACKSTONE, Clark Electric Store, 332 Main, see p 50
EASY, Central Vermont Public Service Corp, 467 Main, see p 6
G E, Central Vermont Public Service Corp, 467 Main, see p 6
NORGE, Leo's Radio Shop, 216 Beech, see p 50
SPEED QUEEN, Fienberg Bros, 447 Main, see p 37
UNIVERSAL, Maurice E Rudd Co, 475 Main, tel 566, see p 34

WATCH, CLOCK AND JEWELRY REPAIRING

ATKINS JEWELRY STORE, 409 Main, see back cover
MILES—JEWELER, 501 Main, see front cover

WATER PUMPS

GOODWIN FARM EQUIPMENT, Pownal Center, see top lines
MYERS W H SUPPLY CO INC, N Bennington rd, RD1

WATER SOFTENERS (BRANDS)

PERMUTIT, James F Nelson, 154 North, see p 44

WATER SYSTEMS (BRANDS)

FAIRBANKS MORSE, James F Nelson, 154 North, see p 44

***WAX PAPER MFRS**

BEN-MONT PAPERS INC, Ben Mont av, see p 60

WEAVERS

OLD BENNINGTON WEAVERS INC, 109 Division, see p 64

***WEDDING BOUQUETS**

JERRY'S FLOWERS, 418 Main, see top lines

WELDERS AND BRAZERS

F & W AUTO BODY SHOP, 311 South, see p 20
Moffit's Welding Service, 327 Pleasant

***WELDING**

BENNINGTON GARAGE CORP, 324 Main, see p 20
VERMONT STRUCTURAL STEEL CORP, 207 Flynn av, Burlington, see p 67

***WET WASH**

BENNINGTON BELL LAUNDRY, 713 Main see alpha dir

WHITE WASHING

Leonard Dwight F, Dunham, RD1

***WINDOW SHADES**

HOME FURNITURE CO, 525 Main, see top lines
LOVETT & BOYNTON, 491 Main, see p 37

***WINDOWS, SASH AND DOORS**

CARPENTER THEO A & SONS INC, 708 Main, see p 33

WOMEN'S OUTFITTERS

FREAR'S, Third and Fulton, Troy, NY, see p 37
MC CRAW & TATRO INC, 56-58 Main North Adams, Mass, see front cover
NICHOLS E L STORE, 457-461 Main, see p 35
Sears Roebuck and Co, 426 Main

C. H. CUTTING & CO. MEN'S AND BOYS' CLOTHING
Main cor. State St. NORTH ADAMS Furnishings, Hats and Shoes

WOOD DEALERS

MYERS H W & SON INC, County opp School, see back cover

WOOLEN GOODS MFRS

BENNINGTON MILLS, Mill, see p 58
OLD BENNINGTON WEAVERS, 109 Division, see p 64
VALENTINE MILLS, Valentine, see p 66

***WOOLEN YARN MANUFACTURERS**

BENNINGTON YARN INC, 915 Main, see p 59

***YARN MANUFACTURERS**

BENNINGTON YARN INC, 915 Main, see p 59

YARNS

YARN SHOP THE, 204 South, see bottom lines

Y M C A

Young Men's Christian Association, 460 Main

This is the Sign of the Progressive Merchant



Every City must have a Directory not only to give the names and addresses of its citizens, but also to give that character of progressiveness that would record the names of its people for historical purposes. Everyone has forefathers, these forefathers have made the history of this country; someday you will be the forefather and your descendants can visualize your life's work quicker through the registration in the Directory of your time than in any other way. The BIOGRAPHICAL HISTORY OF THE MASSES IS CONTAINED IN THE CITY DIRECTORY AND IN NO OTHER PLACE. That stamps its importance to the family. To make your history, watch your directory registration to see that it accurately records your position in life from year to year.

W. H. Wills Insurance Agency, Inc.
Phone 500
BENNINGTON, VT. *Insurance - Real Estate*

MANNING'S

Shaftsbury Alphabetical Directory 1949

Copyright 1949, by H. A. Manning Co.

PUBLISHERS' NOTICE

The information in this directory is obtained as far as possible by actual canvass, compiled in a way to insure maximum accuracy. While the publishers will in no way be held responsible for any errors that may occur, they will be pleased to have any inaccuracies called to their attention, for correction in succeeding editions.

TO FIND A NAME YOU MUST KNOW HOW TO SPELL IT

There are many ways of spelling some names with practically the same pronunciation

B College, Bennington College; E S Mfg Co, Eagle Sq Mfg Co, S, Shaftsbury; HTC Mfg Co, H T Cushman Mfg Co; N Bennington, NB, North Bennington

TOWN OFFICERS

Selectmen—Chr, Forrest P Montgomery, PO S Shaftsbury; Merritt Hewitt, PO NB; William A Myers, PO S Shaftsbury
Town Clerk—Mrs Gratia Randall
Town Treasurer—Albert A Mattison
Constable—John Hamilton
School Board—Jesse L Strong, chairman; Earl Cross, Edward H Harris
Tax Collector—Robert C Kline
Postmaster—Anson S Hawkins, S Shaftsbury

ALLEN ADA (Mrs William) tchr h Eagle PO S Shaftsbury
" Ernest H (Florence) h PO Shaftsbury
" Harley r PO Shaftsbury
" William (Ruth) fireman r W Adams
" William E (Ada) emp ESMfgCo h Eagle PI S Shaftsbury
Amidon Lena A h West rd PO S Shaftsbury RD
Atherton John C (Maxine) emp Benn h PO Shaftsbury
Austin Edward C (Rhea) clk PO h NB RD
" Harold r NB RD
Ayres H emp Fairfax h Shaftsbury

BAHAN HARRIS (Julia) farmer h PO S Shaftsbury
Bailey George (Jessie) emp ES Mfg Co h Main S Shaftsbury
" Lawrence W (Doris) emp USA r George Bailey
Baldwin Harold (Beatrice) h PO Shaftsbury
Balmer Adolph (Bertha) emp B College h18 Greenwich PO NB
Barber Edward A (Grace S) farmer h PO Shaftsbury
" Howard C (Agnes) emp NB h11 Greenwich PO NB
" William M (Carrier) carp h Upper Main NB PO NB
Barney Andrew (Victoria) watchman h Hawks av PO NB
" Clarence A (Gladys) emp Eagle Sq h Hawks NB
" Flora r PO NB
Barton Archie carp h PO NB
Baxter Clarence P (Lillian) r PO NB
" Virginia r PO NB
Beagle Forrest constable h Eagle PO S Shaftsbury
" Harry (Ada) lab h Cleveland av PO S Shaftsbury
Becker Frank lab r16 Greenwich PO NB
" Gladys W r PO S Shaftsbury
" LeRoy (Winifred P) h PO S Shaftsbury
Bennett Newell P (Etta) farmer W Shaftsbury h PO S Shaftsbury RD
Bevis Francis O h Maple Hill PO SS
" Owen (Mabel) farmer h PO S Shaftsbury
Bierwith Minnie Mrs h PO NB
Bleau Robert (Hazel) carp PO NB

YE GIFT BOX JEWELERS Complete Line of Gifts
430 MAIN STREET PHONE 57-W BENNINGTON, VT.

Adams Clothes Shop
BENNINGTON, VT.

"Shoes .. Too"

McGregor Features the Finest Sportswear

Bonynge Clarence sum res Bank ext NB PO NB
Booth Robert H (Julia) h PO SS
Botsford Edgar (Austia) h S Shaftsbury
Bottum Lynn A (Florence) slsm r Ralph H Bottum
" Ralph H h Upper Main NB
Bouplon Emory R farmer h PO NB
" Floyd farmer h PO NB
" Ralph r Shaftsbury Hollow PO NB
Bourn Bert (Mina) emp Bennington h PO NB
Bowen Roy emp HTCMfgCo r Clifford Thayer
Bradley Lenore Mrs (C H Hawkins) res Albany
Breen Charles (Luella) h PO NB
Briggs William (Mabel) h PO SS
Bromley Lydia May r PO NB
" Mae wid William emp B College h Upper Main PO NB
" Mattie wid Cornelius h Upper Main NB PO NB
Bronson A Dewey (Alice) prop Bronson's Market h Church PO S Shaftsbury
" Edward r PO SS
" Harry E (Lila) emp ESMfgCo h East PO S Shaftsbury
Bronson's Market A Dewey Bronson prop meats and provisions Main c Eagle S Shaftsbury
Browe Howard (Hilda) farmer h PO S Shaftsbury
" Lawrence P (Ruth) emp HTCMfgCo h Bank ext PO NB
" Stanley (Lillian) h PO SS
Brown Ray A (Faith A) h PO Shaftsbury
Brundage Gladys wid Harry tchr Depot School h PO Shaftsbury
Buck Henry J (Ruth H) carp h PO Shaftsbury
" S Birdella farmer h Shaftsbury RD
Bugbee Agnes r PO S Shaftsbury RD
Bull Robert (Alice) h PO SS
Bump Marvin r PO SS
" Noyes (Lydia) h PO SS
" Wesley (Flora) mech h PO Shaftsbury

CALLAHAN PATRICK (Alta) lab h PO S Shaftsbury
Carey George emp ESMfgCo h PO S Shaftsbury
" Paul (Mary) emp Benn h PO North Bennington
Carlisle Glenn C (Elsie) emp ESMfgCo h Cleveland av S Shaftsbury
Center William (Blanche) h S Shaftsbury
Cherbonneau Chester (Clara) h S Shaftsbury
Church Arthur (Julia) r PO NB
Churches: Baptist Church pastor supplied
" First Methodist Rev John J Prudome pastor Sun Services 11:15 a m SS 10:30 a m, Epworth League 6:30 p m Church S Shaftsbury
Ciocca Frances r Upper Main PO NB
" Rose wid Germano h Upper Main c Hawks av PO NB
Clarke Royal C h14 Greenwich PO NB
Clawson John D (Constance) h PO SS
Cole Arthur J (Delia) emp A S Payne NB r Greenwich PO NB
" Betty J clk C UTPSCo r24 Greenwich PO NB
" Eva W wid Lawrence A h Bank ext NB
" Robert truck driver r Greenwich PO NB
" Roger S emp Keough Bros r24 Greenwich PO NB
Colvin Sidney emp HTC Mfg Co h Bank ext NB
" William C (Catherine) gen store Bank ext NB PO NB h do
Cook Edward (Theresa) h PO NB
Cooke Edith A r PO NB
Cornell Kenneth (Doris) emp ESMfgCo h Church PO S Shaftsbury
" Lawrence (Kathleen) h Shaftsbury
Couch Ralph B (Judith) emp Polygraphic Co r13 Greenwich PO NB
Coulter Harry M (Mary) taxidermist h15 Greenwich PO NB
Crandall Kenneth (Edna) truck driver h27 Greenwich PO SS
Crawford Helen r PO NB
" Madeline r PO SS
Crosier Ray (Helen M) h S Shaftsbury PO NB
Cross Abel r Maple Hill PO Shaftsbury
" Burton (Ella) farmer h Maple Hill PO Shaftsbury
" Earl J (Bessie) slsm h East PO S Shaftsbury
" Joseph (Anna) emp HTCMfg Co h East rd PO S Shaftsbury
" Olin Jr (Ruth) farm supt Bennington Hosp h Cleveland av PO S Shaftsbury
" Oscar A lab ESMfgCo h PO S Shaftsbury
" Oscar Jr (Anna) farmer h East rd PO NB
" Paul r Maple Hill PO Shaftsbury
" William V (Belle) farmer Maple Hill h PO Shaftsbury
Crossman Charles (Adele) emp Rut RR h PO Shaftsbury

DALEY MILDRED wid John r Bank ext NB
" William cont h PO NB
Daniels Herbert (Eva) h PO SS
" Jason F farmer h PO S Shaftsbury
Darling Helen wid Fred r13 Greenwich PO NB
" Helen r PO NB
Davis Orvin F (Mary) carp h POS Shaftsbury
" Verder gas and oils S Shaftsbury RD h do

FAIRBANKS EXPRESS
TERMINAL NORTH HOOSICK RD.

Daily Service Albany, Troy, Bennington
Phone Bennington 650
HOOSICK FALLS, N. Y.

W. H. Eddington GOODYEAR TIRES
239 MAIN ST. TEL. 1005 BENNINGTON

Dean Harry lab h PO NB
Delaney George J (Lillian R) painter h PO Shaftsbury
Domina Clarence r S Shaftsbury PO NB
Downing Ernest B clk C H Hawkins h Cleveland av PO S Shaftsbury
Dunham Jesse L (Hazel) truck driver and selectman h Upper Main NB PO NB
" Lillian r PO NB
" Roy L (Rachel) emp ESMfgCo r PO S Shaftsbury
Dunn Frederick H (Cora) emp ESMfg h PO S Shaftsbury
Dutelle William J (Hattie) emp Rut RR h PO NB
Dyer Lydia wid Hyland N h PO S Shaftsbury

EAGLE SQUARE MFG CO (INC) John D Clawson supt, pres Max A Coe, v-pres J S Black Jr, treas Lewis W Young mfrs carpenters' steel squares Eagle PO S Shaftsbury
Eastman Douglas A (Martha) farmer h Main PO S Shaftsbury
" Roland (Rose) mech r Douglas A Eastman
Eddy D Willard emp Rut RR h Bank ext NB PO NB
" Kathryn r D Willard Eddy
Edwards Ann K h PO S Shaftsbury
Ellison Harry W (Cora) h S Shaftsbury
Elwell Clyde h Cleveland av PO S Shaftsbury
" David E (Jane) retired h Main PO S Shaftsbury
" Eva r PO NB
" Harry r Cleveland av PO S Shaftsbury
" Ivan (Alice) farm hand r PO S Shaftsbury
" Martin J (Hattie) h S Shaftsbury PO NB
" Milo r Cleveland av PO Shaftsbury
" Oscar E (Julia) pntr h Cleveland av PO S Shaftsbury
" Raymond (Eva) lab h PO S Shaftsbury
" Roy A (Anna) farmer r S Shaftsbury PO NB
" Rudolph (Phyllis) truck driver h East rd PO S Shaftsbury
" Trenor (Janet) farmer h PO S Shaftsbury
" Verder O (Genevieve) emp HTC Mfg Co r Cleveland av PO S Shaftsbury

FARNHAM BESSIE tchr r PO Shaftsbury
" Carl (Grace) printer Cleveland av h do PO Shaftsbury
Fillmore Orville C (Fannie) farmer h PO NB
" Vernie r PO NB
Fisk Marion r S Shaftsbury
Fitzgerald Frank lab h PO Shaftsbury
Foster Percy (Luella) h S Shaftsbury PO NB
Fowler Harlan (Dorothea) lab h Church PO S Shaftsbury
Fraser Malcolm (Janet P) h PO SS
Free Grace r PO SS
Frost Robert poet h PO S Shaftsbury
Fuller Clyde (Alice) h PO NB
" Frank W (Alice) farmer Shaftsbury Hollow h PO NB

GALLANT GERALD r PO SS
" John (Irene) h PO SS
Galusha Charles E (Margaret) emp town r Mrs Martha Galusha
" Charlotte r PO SS
" Edith r PO SS
" George (Edith) lab h PO S Shaftsbury RD
" Horace M farmer h PO S Shaftsbury
" Martha wid David R h Church PO Shaftsbury
Gates Raymond B emp Rut RR h PO NB
Gildersleeve Stephen (Luise) h PO SS
Golden Charles r PO SS
Golfin Anna r PO SS
" Raymond (Jessie) lab h Eagle PO S Shaftsbury
Gordon Ellen sten r W A Gordon
" William (Hazel) farmer h off Upper Main NB PO
Grandy Eleanor r PO SS
Grand View Cemetery A S Payne supt end of Upper Main NB
Gratz Ernest (Grace) r PO SS
Green Alvah R lab h Church PO S Shaftsbury
" Bessie r PO SS
" Clement (Evelyn) h PO Shaftsbury
" Donald (Alvah) h PO SS
" Frederick O (Madlyn) emp B College r PO NB
" George E (Carolyn) pntr h Upper Main NB PO NB
" Grace r PO SS
" Raymond G r PO NB
" Reuben (Lillian) h PO NB
" Walter r PO SS
" Wesley (Helen) emp B College h Upper Main PO NB
Greene Lillian wid Henry h Upper Main c Greenwich NB PO NB
" Raymond G emp HTCMfgCo and selectman r Mrs Lillian Greene
" Reuben clk HTCMfgCo r Mrs Lillian Greene
Grover Harold r PO NB
Gulley Albert Jr (Alice) farmer h W Shaftsbury PO NB
Guyon Charles h PO S Shaftsbury

HAINES FLOYD (Laura) clk h PO S Shaftsbury
Haley Thomas (Jeanne) emp BMfgCo h PO S Shaftsbury
Hall Arthur (Kathryn) h PO SS
" William (Gertrude) sec hand Rut RR h PO Shaftsbury

WHITNEY'S TAXI SERVICE DAY AND NIGHT SERVICE
422 MAIN STREET PHONE 1034-J BENNINGTON, VT.

The best in Furniture and Appliance values
525 MAIN ST., BENNINGTON
HOME FURNITURE CO.

Hamilton John (Edith) constable h PO S Shaftsbury
" William (Florence) h off Eagle PO S Shaftsbury
Hammond Cortez r S Shaftsbury
" Thomas M (Hazel B) h S Shaftsbury
Handy Richard E (Leona) emp B&MRR h 12 Greenwich PO NB
Hard Cyrus P (Anna) foreman ESMfgCo h Eagle PO S Shaftsbury
" Elizabeth J emp ESMfgCo h Church S Shaftsbury
" William H r PO SS
Hardy Marion farmer 4-H Club agent h PO S Shaftsbury
Harmon Elizabeth G Mrs h Eagle PO Shaftsbury
" Fred r Eagle PO S Shaftsbury
Harrington Abel (Theresa) emp ESMfgCo h Cleveland av PO S Shaftsbury
" Clifford farmer Green Mt Valley h PO S Shaftsbury RD
" Clifford 2nd r PO SS
" Edgar farmer h Maple Hill PO Shaftsbury RD
" Edgar Jr (Lillian) emp ESMfgCo h PO Shaftsbury
" Edward L (Mrs) emp ESMfgCo h Eagle
" Frederick (Mrs) lab h PO S Shaftsbury RD
" Gaylord (Helen) r S Shaftsbury
" J Perle (Alma) farmer h Main rd PO S Shaftsbury
" Jesse farmer Green Mt Valley h PO S Shaftsbury RD
" Laverie (Lydia) farmer h PO S Shaftsbury
" Maude emp BWPCo h Main PO S Shaftsbury
" Ralph lab h PO S Shaftsbury
" Silas farmer h PO S Shaftsbury RD
" Solomon h S Shaftsbury
" Walter r PO SS
" Walton F (Nellie) RD carrier NB h Hawks av NB PO NB
Harris Charles Kathryn) mech h Upper Main PO NB
" Edith B sten ESMfgCo r Eagle
" Edward W (Theresa) agt RutRR Shaftsbury h PO S Shaftsubry
" Frank lab h East PO S Shaftsbury
" Helen r Charles Harris
" Louise r PO S Shaftsbury
" Smith T (Exilia) tel opr Rut RR h Eagle PO S Shaftsbury
Harwood David E (Blanche) emp ESMfgCo r Mrs Iona Harwood
" Frank (Ellen) emp ESMfgCo h Cleveland av PO S Shaftsbury
" Gordon (C Harriet) farmer h Upper Main NB PO NB
" Iona wid Burton E h Cleveland av PO S Shaftsbury
" Raymond (Florence) lab r PO SS
" Rupert K (Mabel) emp ESMfgCo h Cleveland av PO S Shaftsbury
" Victor K r PO SS
Hawkins Anson S (Jenny B) postmaster S Shaftsbury h Cleveland av S Shaftsbury
" C H General Merchandise (Mrs Stella Hawkins and Lenore Bradley) prop Main c East
" Edwin N maple sugar products Main PO Shaftsbury h do
" Lucy r PO SS
" Marjorie r PO SS
" Stella Mrs (C H Hawkins) res Albany
Henning Carl C (Hula) farmer h PO S Shaftsbury
Hetherman Malalie dom r PO S Shaftsbury
Hewitt Merritt (Mahola) farmer Center Shaftsbury PO S Shaftsbury RD
" Merritt Jr (Shirley) r PO SS
Hill Robert farmer h PO Bennington
Hoctor Elizabeth L Mrs r1 Hawks av NB
" Hope L clk Benn r1 Hawks av PO NB
Holliay Floyd N (Helen) bus Bennington h S Shaftsbury
Hollis Walter (Thelma C) emp Hoosick Falls NY h Bank ext PO NB
Hopkins Alice S h S Shaftsbury
" Harriet h S Shaftsbury
" Henry S (Emily B) emp NB h PO S Shaftsbury
Hosford Walter E (Grace A) caretaker h Bank ext PO NB
Howard Arthur F (Alice) h PO SS
" David M farmer h East PO S Shaftsbury
" Edward B farmer r East PO S Shaftsbury
" Edwin S lab h Eagle PO S Shaftsbury
Hoyt Frances h PO S Shaftsbury
" Frank (Mary) carp r PO SS
Hudson H B Mrs r PO SS
Hulet Forest H (Rose) truck driver h Main PO S Shaftsbury
" Herbert (Sarah) RD carrier h PO Shaftsbury
Hulett Floyd (Rose) farmer h Main PO S Shaftsbury
" Libbie r PO SS
" Ruth r PO SS
Huntington James F (Ruth) garage NB h Upper Main NB PO NB
Hustler Gladys r PO Shaftsbury

JAMES BESSIE r PO S Shaftsbury
" John Jr r PO S Shaftsbury
" Madeline clk First Nat Bank NB r PO S Shaftsbury
Jenks Walter r S Shaftsbury PO NB
Jepson Margaret h S Shaftsbury PO NB
" Paul tax collector r S Shaftsbury PO NB

APEX INSULATORS, INC.
Complete Home Insulation — Highly Trained Local Mechanics and Applicators
449 MAIN STREET PHONE 1135-W BENNINGTON, VT.

W. H. Wills Insurance Agency, Inc.
Phone 500
BENNINGTON, VT. *Insurance - Real Estate*

Jesperson Carl H emp ESMfgCo h Eagle PO S Shaftsbury
" Lillian r Shaftsbury PO NB
" Mary r S Shaftsburj PO NB
" P Christian emp ESMfgCo h PO S Shaftsbury
Jewell Robert (Ruth) emp NBPCo h PO S Shaftsbury
Johnson Charles G (Agnes) carp h PO S Shaftsbury
Johnston George h S Shaftsbury PO NB
" Victoria r S Shaftsbury PO NB
Jones Charles G mill hand ESMfgCo h Main rd PO S Shaftsbury
" Helen r Main PO S Shaftsbury
" Howard carp h PO S Shaftsbury
" Maurice h PO S Shaftsbury

KELLY JOSEPH E (Ella) emp Schdy NY h Upper Main NB PO NB h do
Kent John H (Mabel) lab r PO S Shaftsbury
Kenyon Francis (Marilyn)h Upper Main S Shaftsbury PO NB
" Jean E clk First Nat Bank of NB r Tracy E Kenyon
" Tracy E (Frances O) real estate Upper Main PO NB h do
Ketchum Leland (Ruth) h S Shaftsbury PO NB
King Alice r PO S Shaftsbury
" Catherine wid Peter h PO Shaftsbury
" Kenneth r PO S Shaftsbury
" Lulu wid Walter emp B College h20 Greenwich PO NB
Kinney Frank h S Shaftsbury PO NB
" William farmer h W Shaftsbury h PO NB RD
Kline Robert C (Elizabeth) emp ESMfgCo h Eagle PO S Shaftsbury
Knapp Bessie r S Shaftsbury PO NB
" Myron farmhand r PO NB
Krawczyk Paul (Marjorie) r S Shaftsbury
Kucinski Nellie r S Shaftsbury PO NB

LA CLAIR ABBIE r S Shaftsbury PO NB
" Abbie r S Shaftsbury PO NB
" Wayne r S Shaftsbury PO NB
LaFlamme Damasse r PO S Shaftsbury
" Damasse J prop LaFlamme's Garage h Main
" Ida r PO S Shaftsbury
LaFlamme's Garage Damasse J LaFlamme prop Main
Lane Esther W (Mrs Glenn) emp E-ZMills r S M Lane
" Glenn (Esther W) emp HTCMfgCo r S M Lane
" John B emp ESMfgCo h Main rd PO Bennington RD
" Myrtle r PO S Shaftsbury
Lanfear William A r PO S Shaftsbury
Lauzon Francis (Kathleen) poultryman h17 Greenwich PO NB
Leazer Charles W (Nellie) r PO S Shaftsbury
" Willis r PO Shaftsbury
Leonard Ernest (Anna) h PO S Shaftsbury
" Herbert H (Bertha C) lab h S Shaftsbury
Lillie Helen r PO S Shaftsbury
Linahan Fred (Elizabeth) lab h PO Shaftsbury
Linde Philip N (Muriel O) architect East rd h Bennington RD
Littlefield Clara r PO S Shaftsbury
" Irving r PO Shaftsbury
Livingston Elizabeth r S Shaftsbury
" Theressa r PO S Shaftsbury
Loveland Fred (Bessie) r PO S Shaftsbury
Lundberg George A inst B College h Upper Main NB PO NB
Lyons Marshall (Lina) emp ESMfgCo h Main PO S Shaftsbury

MAC KENZIE STEWART (Dorothy) h S Shaftsbury PO NB
Mackey Florence r PO S Shaftsbury
" Milton H (Marguerite M) clk h Upper Main PO NB
" Robert h S Shaftsbury PO NB
Maclean Armida r S Shaftsbury
" William r PO S Shaftsbury
Mahan German F (Myrtle) emp B Weavers h Bank ext NB PO NB
Major G Earl (Lena) emp HTCMfgCo h Shaftsbury PO NB
MANNING H A CO directory and map publishers 33 Lyman Springfield Mass
Manuel George (Ruth) h PO S Shaftsbury
" Joseph (Jessie) h PO S Shaftsbury
Marsh Earle G (Lelah) farmer h PO NB
" Harold E (Ethel) h W Shaftsbury PO NB
" John (Verena) farmer r PO S Shaftsbury
" Joseph r PO S Shaftsbury
Martin Eugene r PO SS
" Frank (Rose) lab h PO S Shaftsbury
" Walter (Blanche) r PO SS
" William S r PO S Shaftsbury
Matatt Donald S (Florence B) r PO NB
" Henry (Gladys) lab h PO NB
" Raymond S h PO NB
Mathers Clyde (Catherine) h PO Main Shaftsbury
Mattison Albert A (Fannie) town treasurer and barber Main PO S Shaftsbury h do
" Eddie (Mary) r PO SS
" Fred (Carrie) farmer h W Shaftsbury PO NB RD
" Fred L (Carrie) r PO SS
" Gerald (Marian) h S Shaftsbury
" Guy H (Mabel) lab h East and PO S Shaftsbury
" Herbert (Elizabeth) farmer Green Mt Valley h PO S Shaftsbury RD

THE YARN SHOP Botany and Bernat Yarns
Complete Knitting Accessories
204 SOUTH STREET TEL. 1733-M BENNINGTON, VT.



Jerry's Flowers

MRS. GERALDINE N. WONSON

418 Main Street Tel. 227-W BENNINGTON, VT.



Mattison Howard r PO SS
" Jared (Anna) section foreman Rut RR h PO Shaftsbury
" Jay C (Alice) emp ESMfgCo h PO S Shaftsbury
" Lloyd (Marion) farmer h PO Shaftsbury
" Percy B (Bessie) emp ESMfgCo h Cleveland av PO S Shaftsbury
" Richard D (Bloosom) emp Green Mt Valley h PO S Shaftsbury RD
" Robert (Vera) r PO S Shaftsbury RD
" Rollin (Ruth) h S Shaftsbury PO NB
McCarthy Bernard (Elizabeth) emp B College h PO NB
" Edith Mrs emp B College h PO NB
" Patrick E (Elizabeth) farmer h PO NB
McDermott Emma r S Shaftsbury
McDonald Harold (Louise) emp Ben Electric Service h Cleveland av PO S Shaftsbury
" John (Delia) r PO NB
" Leone r PO SS
" Susie A Mrs h Main PO S Shaftsbury
" William emp ESMfgCo h Main PO S Shaftsbury
McGinnis John (Margaret) h SS PO NB
" Timothy (Margaret) h PO NB
McGuire George (Dorothy) policeman B College r Mrs A McGuire
" Murray asst supt B College r Mrs A McGuire
McHugh Mary A h S Shaftsbury
McLean Arthur (Luella) r PO SS
McSherry Walter (Louise) emp Ben Mont Paper h19 Greenwich PO NB
McSweney Bernard (Roma) truck driver h PO S Shaftsbury
Midurske Edward P (Nellie F) r PO S Shaftsbury
Mildram Eleanor H r PO S Shaftsbury
Miller Samuel J (Elizabeth A) emp NB r PO S Shaftsbury
Millington Frank (Addis) mill hand h Eagle PO S Shaftsbury
" George B farmer h Shaftsbury Hollow PO NB RD
" Harrison D (Jane) farmer h Shaftsbury Hollow PO NB RD
" Herbert J (Leoni) emp ESMfgCo h Eagle PO S Shaftsbury
" Herbert Jr emp ESMfgCo r Eagle PO S Shaftsbury
" John (Mildred) emp HTCMfgCo h Eagle PO S Shaftsbury
Mirfield Rose wid R Harry h Main PO S Shaftsbury
Moffitt George (Hattie) r S Shaftsbury
Montgomery Charles (Violet) r PO SS
" Florence r PO SS
" Forrest P (Laura) farmer and selectman h PO Shaftsbury
" Gawin r PO SS
" Hattie wid Frank h Main S Shaftsbury
" Janette A r PO S Shaftsbury
" Laura (Mrs Forrest P) tchr Maple Hill School h PO Shaftsbury
" Pitt (Marion) r F D Harrington PO S Shaftsbury
" Robert r Eagle S Shaftsbury
" Rupert (Ruth) mill opr h Main PO S Shaftsbury
Moon George E (Julia) blacksmith East h Main PO S Shaftsbury
" Stanley (Virginia) r PO SS
Morgan Edward (Cora) h S Shaftsbury
Moriarty Louis (Mildred) r PO SS
Morse Theodore (Martha) r PO Bennington
Murphy Francis USA r W Murphy
" John E farmhand r PO Shaftsbury
" John F farmer Shaftsbury Holllow h PO NB RD
" Joseph r PO NB
" Theresa emp Bennington h Shaftsbury Hollow PO NB
" Thomas (Frances) r PO NB
" Walter (Eleanor) farmer h PO NB
Murray John lab h Eagle PO S Shaftsbury
" Theodore (Edna) emp ESMfgCo h Cleveland av PO S Shaftsbury
Myers Alice h Main PO S Shaftsbury
" Charles (Viola P) r PO S Shaftsbury RD
" Edward J r PO Shaftsbury
" William (Susie) mill hand h PO S Shaftsbury

NELSON PETER J (Kathleen) rec clk B College h Main PO S Shaftsbury
Niles Alfred R (Anna) farm hand h PO S Shaftsbury
" Earl (Mabel) farmhand r PO NB
" Herman A retired h and PO S Shaftsbury
" Lillian r PO SS
" Ralph farmer h PO S Shaftsbury

O'BRIEN MICHAEL (Margaret) h S Shaftsbury PO NB
O'Dell Merritt (Hazel) r PO SS
" Merritt Jr (Beatrice) lab r PO S Shaftsbury
" William mason r PO S Shaftsbury
Olson John (Matilda) h PO S Shaftsbury
" John (Viola) r PO S Shaftsbury
Oreiller Joseph M farmhand h PO Shaftsbury

PACITTO AMELIE r PO SS
" Peter (Emily D) farmer h Main rd PO S Shaftsbury

Williams and Bugbee 24-Hour Wrecking Service
General Auto Repairs
945 MAIN STREET TEL. 1231-W BENNINGTON, VT.

GEO. M. HAWKS TEL. 1000 *REAL ESTATE SPECIALIST*

HAWKS BLOCK 310 MAIN ST.

Paddock Charles Z (Mamie) emp B College h21 Greenwich PO NB
" George W bus driver r21 Greenwich PO NB
Paulin Blanche h Main PO S Shaftsbury
" Eustache r PO SS
Peacock Charles (Louise) r PO SS
" George (Pearl) milk dealer S Shaftsbury h PO S Shaftsbury
Peckham Barbara J nurse r Hawks av PO NB
" Hilda phone opr B College r Hawks av PO NB
Percey Bradford r PO SS
" Lula tchr NA r Main PO S Shaftsbury
" Sanford (Mildred) r PO NB
" William J (Bessie) h S Shaftsbury
Perkins Albert (Sarah) farmer h W Shaftsbury PO NB
" Charles r PO NB
" Edgar (Eugenia) h PO S Shaftsbury
Peters Clarence H (Eva) farmer and selectman r Eagle S Shaftsbury
" Francis E (Jessie M) farmer h S Shaftsbury
" James H (Edith) farmer h S Shaftsbury PO NB
" Lavinia wid James Sr r Harold McDonald
" Maurice farmhand r S Shaftsbury PO NB
Piantoni Vito farmer h W Shaftsbury PO S Shaftsbury RD
Pierce Byron (Fannie) farmer Shaftsbury Hollow h PO NB RD
" Orimel E (Emma) farmer h PO NB
Post Offices Anson S Hawkins postmaster S Shaftsbury
Potter Maribe r PO SS
" Martin lab h PO S Shaftsbury
Pratt Arthur (Myrtle) h PO NB
" Charles (Marie) r PO NB
Provan John F foreman ESMfgCo r Mrs M Provan
" Prentiss emp ESMfgCo r Mrs M Provan
Prudom John J Rev (Mary J) pastor First Methodist Church h PO SS

RAILWAY EXPRESS AGENCY Mrs Jenny Hawkins agt Rut RR sta S Shaftsbury
Randall Gratia wid Farand B town clk h Church PO S Shaftsbury
" George (Arlene) real estate r Church SS
Reed Clayton (Patty) farmer h W Shaftsbury PO S Shaftsbury
" Francis (Grace) farmer h PO S Shaftsbury
" Hiel (Mae) farmer h PO S Shaftsbury
" Ruth r PO SS
Rice Carl E (Gertrude E) r S Shaftsbury
Robinson Charles J (Florence) r Eagle PO S Shaftsbury
" George E lab h PO Shaftsbury
" James (Janet) r PO S Shaftsbury
" John F (Agnes) h Church PO S Shaftsbury
" Kenneth (Kilda) h S Shaftsbury PO NB
Russell Fred C (Anna) h PO NB
" Gilbert (Jeannette) r PO S Shaftsbury
" Harold (Lila) r PO SS
Rutland Railroad Edward H Harris agent Shaftsbury Mrs Jenny Hawkins S Shaftsbury

SAFFORD EARL (Ethel) emp Nat Carbon Co h Bank ext NB
" Ethel (Mrs Earl) emp Newmans h Bank ext NB
Sage Wilford J (Dorothy) h PO NB
Salmon Arabel (Marie) emp HTCMfgCo h Greenwich PO NB
Saunders Edward (Mary E) h PO SS
Searey Charles B (Helen) h PO NB
Shattuck Elizabeth r S Shaftsbury
Shaw Stanley P (Helen M) truck driver h10 Greenwich PO NB
Sherwin Esther (Mrs Floyd W) emp Bennington h Cleveland PO Shaftsbury
" Leo (Isabell) emp ESMfgCo h Maple Hill PO Shaftsbury
Sickmann Herman (Mathilda) h PO SS
" Robert r PO SS
Simonds Edward P (Rena) clk M F Powers h Hawks av NB PO NB
Sisson Burton H (Lorina) farmer h PO NB
Smith Charles C (Nina W) h PO NB
Snow Mary wid John h Bennington rd
" Merton (Bertha) lab h PO NB
Solmon M Eileen r Asabel Solmon PO NB
Spaulding C Lloyd tchr Grammar School h Main PO Shaftsbury
" Doris r Upper Main ext NB
Squires Willard H h Hawks av NB PO NB
Stacy Fred (Frances) emp HTCMfgCo r Church PO S Shaftsbury
" Vance W (Harriette) carp cont Church PO S Shaftsbury h do
Stockwell Edgar C supt ESMfgCo Inc h Shaftsbury
" Olin h S Shaftsbury PO NB
Strong Emma wid William h Main PO S Shaftsbury
" Fred (Carrie) mill opr h Cleveland av PO S Shaftsbury
" Jesse L (Bessie E) bkpr ESMfgCo h Main PO S Shaftsbury
Sweet Sherman (Clara) emp NB Paper Co r PO NB

TEAL GEORGE I (Elizabeth) grocer Main PO S Shaftsbury h do
Tefft Charlotte wid Siberia O h PO NB
Temple Hattie wid Glenn emp C Cooper h18 Greenwich PO NB
" Kathleen clk Bennington r16 Greenwich PO NB
Tessier Emelie r PO SS

The S. B. Dibble Lumber Co. [Inc.]

EVERYTHING IN THE LINE OF LUMBER AND MILLWORK

174 STATE STREET PHONE 158 NORTH ADAMS MASS.

GOODWIN FARM EQUIPMENT
John Deere Quality Farm Equipment
POWNAL CENTER, VT. TEL. POWNAL 3221

Thayer Clarence (Cecelia) lab r PO S Shaftsbury
" Clifford (Delia) emp HTCMfgCo h Cleveland av PO S Shaftsbury
" Rose dom h PO Shaftsbury
" Warren (Mary) carp h PO S Shaftsbury
Thompson Frank D (Selma) farmer h W Shaftsbury PO S Shaftsbury
" Robert (Alice) h S Shaftsbury PO NB
Thomson Alex (Bertha) r Bank ext PO NB
" John (Agnes) caretaker h Bank ext PO NB
Tinkham Charles farmer h PO NB
" Russell E (Lena) farmer h W Shaftsbury PO NB
Towle Quincy lab h PO Shaftsbury
Towsley Edward farmer h PO Shaftsbury
Turner Ethie h PO S Shaftsbury
Twitchell Gilbert (Nellie) farmer h PO S Shaftsbury

UNDERWOOD EARL H emp Bennington h PO Shaftsbury

VADAKIN CLAYTON (Juanita) h S Shaftsbury
" Leslie (Mary) mill hand h Hawks av NB PO NB
Vandecar Edythe r PO NB
" Judson r PO NB
Van Name Mary A r PO SS
Van Ness Elmer J emp ESMfgCo h PO S Shaftsbury
Van Surdam Robert (Lillian) RD carrier Bennington h PO Bennington
Vogeley Elizabeth wid William h S Shaftsbury

WACKER HELEN MRS h PO NB
Wade Alfred Jr r PO Benn
" Charles r PO Benn
" Hattie h East rd PO Bennington RD2
" Marion E student r East rd Shaftsbury PO Benn RD2
Walsh John J gas and oil Upper Main c Greenwich NB h Upper Main NB PO NB
Warner Reuben (Belle) emp ESMfgCo h Church PO S Shaftsbury
Warren Walter L emp ESMfgCo r Kenneth Cornell
Washburn Harlan (Edith) h PO SS
Wayman Alexandra R Mrs r Eagle PO S Shaftsbury
Weaver Herbert (Lula B) h PO NB
Welcome Hall general store William C Colvin prop Bank ext NB
Werblow D Henry pres Polygraphic Co of Am h S Shaftsbury
Westfall John (Bertha) farmer h PO NB
" William (Bertha) farmer r J Westfall
Wetherell Almon (Ruth) USN h PO Shaftsbury
Whitman Bernard (Avis) h PO SS
Wilder Fred h PO NB
Wilkins Fred farmer h PO S Shaftsbury
Williamson James (Olive) farmer h Main rd PO Shaftsbury
Wing Thomas E h PO Bennington RD
Wood George F (Theresa) h Shaftsbury
Wright Arnold (Georgianna) h S Shaftsbury
Wyman Nettie wid Hamilton bkpr ESMfgCo h Church PO S Shaftsbury

YOUNG LEWIS W treas ESMfgCo res New Britain Conn

ZAGATA JOSEPH (Hazel) USA h S Shaftsbury PO NB

THE BEST ADVERTISING MEDIUM IS THE

CITY DIRECTORY

Because It Is Used The Most To Find Just Such Information You Most Wish To Have The Public Know

FIRST—what line of goods you handle. SECOND where you are located. Pick up a City Directory anywhere, and almost invariably you can tell who the progressive, up-to-date merchants and professional men are. There are many brands of clothing, shoes, dry goods, groceries, etc. and some prefer one kind, some another. What better place to state your special brands than in the City Directory?

W. H. Wills Insurance Agency, Inc.
Phone 500
BENNINGTON, VT. *Insurance - Real Estate*

MANNING'S

Shaftsbury Classified Business Directory 1949

Copyright 1949, by H. A. Manning Co.

*Indicates heading given by special arrangement with the publisher.

AUTOMOBILE ACCESSORIES, GARAGES REPAIRING AND SUPPLIES
LaFlamme's Garage, Main

BARBERS
Mattison Albert A, Main, S Shaftsbury

CARPENTERS, CONTRACTORS AND BUILDERS
Stacy Vance W, Church, PO S Shaftsbury

CARPENTERS TOOLS MFRS
Eagle Square Mfg Co, Eagle, PO S Shaftsbury

CEMETERIES
Grand View Cemetery, end of Upper Main

EXPRESS COMPANIES
Railway Express Agency, Rut RR Sta, S Shaftsbury

GASOLINE AND OIL
Davis Verder, S Shaftsbury, RD
Walsh John J, Upper Main c Greenwich, NB PO NB

GENERAL STORES
Colvin William C, Bank ext, NB PO NB
Hawkins C H General Merchandise, Main c East

GROCERS
Teal George I, Main, S Shaftsbury

INSURANCE AGENTS
Randall Gratia Mrs, Main, S Shaftsbury

MAPLE SUGAR PRODUCTS
Hawkins Edwin N, Main, S Shaftsbury

MEATS AND PROVISIONS
Bronson's Market, Main c Eagle, S Shaftsbury

MILK DEALERS
Peacock George, S Shaftsbury, PO Shaftsbury

PRINTERS
Farnham Carl, Cleveland av, S Shaftsbury

RAILROADS
Rutland Railroad, Shaftsbury and S Shaftsbury

REAL ESTATE
Kenyon Tracy E, Upper Main, PO NB

TAXIDERMISTS
Coulter Harry M, 15 Greenwich, PO NB

Copies of this Directory

for Sale by the Publishers

H. A. Manning Co.

Clyde Peck's Garage
Body and Fender Work
Painting Our Specialty
155 NORTH STREET TEL. 990 BENNINGTON, VT.

MANNING'S

Arlington Alphabetical Directory

1949

Copyright 1949, by H. A. Manning Co.

PUBLISHER'S NOTICE

The information in this directory is obtained as far as possible by actual canvass, compiled in a way to insure maximum accuracy. While the publishers will in no way be held responsible for any errors that may occur, they will be pleased to have any inaccuracies called to their attention, for correction in succeeding editions.

TO FIND A NAME YOU MUST KNOW HOW TO SPELL IT

There are many ways of spelling some names with practically the same pronunciation

On Rutland RR. Eight miles southwest of Manchester, 15 miles north of Bennington

TOWN OFFICERS

Town Clerk—R Emmett Smith
Town Agent—John L Whalen
Treasurer—Gordon Hard
Constables—Clayton Benjamin, Maynard Grout
Tax Collector—E W Mattison
Listers—Jesse Harrington, John Canfield, Roy Grout
Road Commissioner—Cyril Hoyt
Grand Jurors—Miner C Clark, P E Deschenes, John Moore
Selectmen—T J Riley, Clifford McKee, Robert Benedict
Auditors—Mrs Coralie Benedict, Horace Hulett, Gregory Cullinan
Overseer of Poor—Mrs Charina Hilliard
Fire Department—John Canfield Jr chief Arlington
Trustees of Public Money—George D Howard

Post Offices: Arlington, Main, postmaster Mrs Irene M Vaughn, Free Delivery, carriers No 2 Samuel S Thompson, No 1 John W Benedict. Mail Messenger William Kelly
" Offices, East Arlington, postmaster Douglass C Montgomery
Churches, Olivet Congregational Church, East Arlington, Pastor Rev Theodore Gregg. Sunday Services 10:00 a m and 7:30 p m
" Methodist Church, East Arlington pastor supplied from S Shaftsbury. Sunday Services 11:30 a m, S S 12:15 p m
" St Columbus Church, Arlington, Rector Rev F B Flanigan. Mass 9 a m
" St James Episcopal Church, Arlington pastor Rev Clement C Belcher. Sunday Services 7:30 and 10:00 a m and 5:00 p m
Cemeteries: Arlington Cemetery Assn, Commissioners, William P Keough, Leo Cullinan clks
Library and Community House, Martha Canfield Library, Main, Georgianna Leake librarian
Schools, School Directors Roy Grout, Mrs Dorothy C Fisher, Harry Hayden clks
" Arlington Memorial School (both Grade and High)

Name enclosed in parentheses is the name of wife, where unable to obtain name of wife we have inserted (Mrs)

When the post office address is not given, it is Arlington

ABBOTT EVELYN hskpr H Miller h off Depot
Adams Carl (Hazel) caretaker h Arlington
Agastini Raymond prop Rays' Beauty Shoppe res Sandgate
American Red Cross Rooms Main
Andrew George emp M Molding Co r Water
Arlington Inn Gilbert M Vaughn prop summer hotel Main

ATKINS CLIFFORD (Leone) prop Atkins Gift Shop h School
ATKINS GIFT SHOP Clifford F Atkins prop School tel 76 see back cover

BAKER ALFRED emp Benedict Service Garage r E Arlington
" Jim T (Mabel E) painter h Main
" Orange R (Alice L) elec cont High h do



Cadillac - Chevrolet
SALES AND SERVICE
W.H. EDDINGTON



239 MAIN ST. TEL. 1005 BENNINGTON VT.

Battenkill Handle Co Evi Fairbanks prop W Arlington
Belcher Clement C Rev (Agnes) pastor St James Episcopal Church h Main
" Mary Mrs h Main
Benedict Arthur (Carolie) r Water
" Esther S clk Lorette's r Water
" John (Bernice) clk PO h Water
" Robert Jr service garage Main r Water
Benjamin Clayton (Flora) h E Arlington
" Hermon (Mrs) h E Arlington
" Paul (Frances) h E Arlington
Bentley George I (Jennie) mason h S Main RD2
" Guy (Mrs) h E Arlington
" Merritt (Carrie) farmer h Arlington
" Richard (Irene) truck driver h E Arlington
Berge Arnin (Marjorie) gas and oil Main h do
" Marjorie (Mrs Arnin) prop Lorette's h Main
Bettridge Elizabeth Mrs h Arlington
Bevis Florence wid William r Sarah F Hard
Bingham Walter E (Madeline E) emp Hale Co h Depot
Bird James W r Arlington
Bixby Julia wid Warren T h E Arlington rd
Blair Harold J (Jacqueline) h High
Bottom Harold H (Ferieda) prop Coloni Inn h Main
Bromley Bertha wid Orson E h Hillside E Arlington
" Frank E (Flora) emp Hale Co h E Arlington
Brown Harry (Etta) lab h W Arlington RD
" Ida wid Hiram O h E Arlington
Brush George R Rev retired h Main
" Lawrence P (Marjorie) caretaker h Main
" Lester emp Mack Molding Co r Main
Buck Ada wid Maurice r Mrs F Buck
" Alfred retired h off Depot
" Fanny wid Albert E h Church E Arlington
" Robert A (Verne) carp h Main
Budro Sarah wid George h Main E Arlington
Bull Elmer (Florence E) prop Elmer's Service Station r Arlington
Bump Rollin J (Helen) clk h E Arlington
Burger Edward (Dagney) clk h E Arlington
Burt George farmer h Main
" William (Nellie) teamster N Bennington h Main

CAMPBELL HAROLD emp Bennington h E Arlington rd
Canfield James (Stella) retired h Main
" John E (Marjorie) elec cont h E Arlington
Christman John farmer h W Arlington
" John Jr (Alice) farmer h J Christman
Clark Miner C (Alice) (East Arlington Cash Store) h E Arlington
Cole Bernard (Grace) h School
" Ernest E (Belle) h Crow Hill
" Jacob (Julia) carp h Main
Coli Peter (Gertrude) h Munn ter
" Peter Jr r Munn ter
Colonial Inn Harold H Bottom prop Main
Congdon Herbert W (Helen) h o ff Depot
Conlin Minnie Mrs h Railroad av
Cooledge George B retired h Water
Corey Wilbur (Ellen) emp Hale Co h High
Crampton Gifford K (Muriel) h E Arlington rd
Crofut Charles H (Mrs) retired h W Arlington RD
" Merwin (Florence) plumber M Molding Co h Depot
" Roy h Arlington
Cullinan Alice r School
" Anna hskpr r Main
" Bernard N (Elizabeth C) emp Hale Co h Munn ter
" Gregory (Cullinan's Market) r Main
" Leo (Mabel) lab h Main
" Mabel (Mrs Leo) teacher Mem HS h Main
" Mary wid Patrick N h Depot
" Orlando (Dorothy P) (Cullinan's Market) r S Main
" Veronicia emp State of Vt r Depot
Cullinan's Market (Gregory and Orlando Cullinan) Depot
C is Mary wid George h W Arlington
..shman Royal (Alice) retired h Crow Hill

DANFORTH BEATRICE wid Byron R h High E Arlington rd
Delaney Edward emp Hale Co h W Arlington
" Elizabeth wid William h Main
" Ralph (Helen) const wkr r Mrs Maria Goewey
" Russell (Millie) h E Aflington
" Thomas (Austie) lab h Main
Derosia Edward J (Amy) emp Hale Co h off Depot
Deschenes Prosper E (Celia) asst treas Hale Co h E Arlington
Deverman Arthur H h W Arlington
Donahue John F h Main E Arlington
DOYLE EDWARD (Marjorie) foreman R K Miles h Water
" Mary L dentist hygienist Bennington r Main
" Sarah wid John mgr NET&TCo h Main
Drummond Ethel tchr h School
Dubois Adolph emp Hale Co h Munn ter
DuBois Cora F Mrs h Munn ter
Dufresne Benjamin N (Florida M) foreman Hale Co h off Main
Dunlap Sarah wid Frank h Hillside E Arlington
Dyer Charles J r E Arlington

EASTMAN HERBERT MRS h E Arlington
Eddy Charles A (Alice) emp Hale Co h Maple E Arlington
Edgerton Alva wid Albert R h W Arlington
" James (Clara) farmer h W Arlington RD
Edwards Frances McCarroll wid Boyd h Main

REAL ESTATE : *John F. Lonergan*

439 MAIN STREET PHONE 965-W BENNINGTON, VT.

Ehrich Manfred W Jr (Lois W) lawyer 100 S Bennington h E Arlington rd
Eichbaum Lillian teacher h Arlington
Elmer's Service Station Elmer Bull prop Main
Elwell Maurice h E Arlington
" Raymond (East Arlington Cash Store) h E Arlington
Emmons Robert (Lillian) real estate off Depot h do

FAIRBANKS EVI (Adelaide) prop Battenkill Handle Co h W Arlington
Farnham Viola wid Fred H h School
Fisher Dorothy C (Mrs John R) writer h Arlington
" John R (Dorothy C) h Arlington
Forkey Fanny Mrs h E Arlington
" John emp Hale Co r Mrs Fanny Forkey
Frommer Charles emp Hale Co r Depot

GALLI CHARLES (Lorna) emp Hale Co h E Arlington rd
" Floyd (Mary) painter h Crow Hill
Gaucher John A (Arlene) sum res E Arlington
Gifford Viola Mrs dom h Arlington
Gilchrist Clement P (Laura H) empNCCo Bennington r Main
Goewey Doris dom r High
" Horace F (Rose) painter h High
" Maria wid Marshall S h High
Grant Jesse farmer h Arlington
Griffin John P v-pres-treas Kane-Griffin Inc res Old Bennington
Griswold Harvey mach h Main
" Walter (Harriett E) molder r Main
Grout Harold A (Annie) carp h Main E Arlington
" Max (Ruth) carp h E Arlington
" Maynard (Mrs) h S Main RD2
" Roy (Marilla) lumberman h E Arlington
Grover Edwin J (Myrtle) emp Hale Co h W Arlington
" Harold carp h E Arlington
Guiterman Vida wid Arthur h Main

HAAS MERLE S (Mrs) sum res Arlington
Hale Company (Martin Hirsch, and Oscar Linke) furniture mfrs Maple E Arlington
Hall Arthur (Katherine) h E Arlington
" Elwin (Mary) h E Arlington
" Frank (Agnes May) h E Arlington
Hansenburg Jennie wid Jacob h Water
Hard Garden M (Dorothy) emp Mack Molding Co and Agt State Mutual Insurance Co Rutland h Depot
" Sarah F boarding house Main h do
Harrington Emilia B Mrs r J Harrington
" Jesse (Katherine) farmer h W Arlington
Hawkins Lucy J Mrs hskpr Dean S Blyther r do
Hawley D Harold (Marion) woodworking Maple E Arlington r do
" F Duane (Laura) foreman Hale Co h E Arlington
" Fred H (Carrie E) emp D H Hawley h Maple E Arlington
Hayden Harry (Frances) emp M Molding Co h Arlington
" Jesse (Bertha) lab h Hillside E Arlington
Hebert Lawrence B r39 Main
" M Ethel sten MMCo r39 Main
" Norbert P (Agnes) retired h39 Main
Henderson John (Lillian M) mech h E Arlington rd
Henry Jean A r Mrs Francis Edwards
Hess Archie S r Munn ter
" Carl (Elizabeth W) lab h Arlington
" George (Florence) h Munn ter
" Henry (Julia E) h Munn ter
" James (Marjorie) h W Arlington
" Laurie emp Hartford Conn h Arlington
Hill Alma Mrs h W Arlington
" Stephen (Mrs) h S Main
Hilliard Charlina wid Leon H h E Arlington
Hirsch Martin (Hale Co) h Arlington
Hoffman Charles E (Florence) lab h Railroad av
Hogbin Eliza emp Mack Molding Co r Colonial Inn
Hoisington Ernest (Mrs) R D carrier PO h Arlington
Hollywood Theatre John A Stoopes prop Maple E Arlington
Houghton Mary (Mrs William J Jr) clk Hale Co h Main E Arlington
" William (Lillian) emp Hale Co h E Arlington
" William J Jr (Mary) emp Hale Co h Main E Arlington
Howard George D (Elizabeth) gen store Main h Water
" Irving (Mrs) lab sum res Main E Arlington
Howell Sidney I sec Mack Molding Co res Montclair N J
Hoyt Cyril (Jane) fire chief h W Arlington
" Lillian wid Fred h Arlington RD
Hulet Bliss (Mrs) farmer h Arlington
Hulett Clayton R (Lena H) agt Railway Express Agency and R RR SI Depot h Arlington
" Horace (Nellie S) h Arlington
" Lucina teacher r Arlington
" Thurston farm hand h Arlington
Humphrey Charles H (Frances E) prop Humphrey's Service Station h Main
Humphrey's Service Station Charles H Humphrey prop Main
Hurd Bertha wid Emerson h Arlington

IMMEN BURTON (Lillian) slsm h inq PO
" Charles D (Ida R) retired h Main

JENNINGS CLIFFORD (Marion) lab h Main E Arlington
" Harold (Irene M) emp Hale Co h Crow Hill

Johnson Arthur (Maud) farmer h Arlington
" Harry (Marion) h Arlington
" Lillian teacher r A Johnson
Johnston John W h E Arlington

W. H. Wills Insurance Agency, Inc.
Phone 500
BENNINGTON, VT. *Insurance - Real Estate*

Jones DeForest (Garphelia) emp Hale Co h E Arlington
Judikie Joseph F (Isabel M) prop State Seal Restaurant h Depot

KANE JOHN J pres-sec Kane-Griffin Inc res Bennington
Kane-Griffin Inc Main pres-sec John Kane v-pres-treas John P Griffin
Kelley William T (Hazel) emp M Molding Co h E Arlington rd
Kendall Donald S treas Mack Molding Co h Bentley pl
Keough Bridget wid William h E Arlington rd
" Clara (Mrs Michael J) emp Kane-Griffin Inc h Main
" Irene F emp M Molding Co r Main E Arlington
" James (Flora) (G D Howard) h Main
" John (Roberta) h E Arlington
" John T (Barbara) painter h Arlington
" Michael J (Clara) emp M Molding Co h Main
" Patrick L (Olena) r Hillside E Arlington
" Roberta (Mrs John) emp Green Mt Diner Arlington
" William P emp Hale Co r Main E Arlington
" William R clk IGA Store r High
Killion Margaret A h Main
King John (Frances) caretaker h E Arlington
" Samuel (Florence L) lab h E Arlington rd
Klibos Victor (Anna) emp Hale Co andshoe repairing Main E Arlington h do
Knapp Arthur (Elsie) farmer h Arlington
" Kenneth farmer h Arlington
Knox Carl (Grace) emp Hale Co h Main E Arlington

LABATT HENRY D (Maude) painter h Main c Depot
" Orlando A carp r Main c Depot
Lathrop Harry (Clara) carp h W Arlington
" Percy carp h Water
Lay Wilfrid (Anna M) retired h Main
Leadley Edward (Alice) sum res Arlington
Leake Dorothy h Main
" Georgiana librarian r Main
Lindsey Ralph (Opal) emp Bennington h W Arlington
Linke Oscar (Hale Co) h Arlington

MACK MOLDING CO INC mfrs plastic products Depot pres Kenneth W Macksey, treas Donald S Kendall, v-pres James McIntosh, sec S I Gowell, mgr Wilford B Wallace
Macksey James F (Dorothy) foreman Mack Molding Co h E Arlington rd
" Kenneth W pres Mack Molding Co res Glenridge N J
Mann James W (Nellie) prop Hollywood Theatre and emp John Mann h Maple E Arlington
" John J (Charlotte) h E Arlington rd
" Nellie W r Main E Arlington
" Sarah r Main E Arlington
" Thomas Jr (Nellie) emp Hale Co h Main E Arlington
Martha Canfield Library Charles Pollard librarian Main
Mason Arthur (Marjorie) h E Arlington
Matteson Norman (Gertrude) h Main E Arlington
Mattison Ernest W (Isabe,la G) lumberman and brush mfr School h do
" Jay (Edith) emp Hale Co h E Arlington
" Norman (Peace) emp Hale Co h E Arlington
Maxwell James emp Hale Co h Hillside E Arlington
McDermott Carrie wid Frank h Arlington
" James (Evelyn) h Arlington
McIntosh James v-pres Mack Molding Co res Montclair N J
McKee Clifford (Marion) farmer h Arlington
" Jennie wid Harvey C h W Arlington
Mears Clifton (Nettie) farmer h off Main
" Frasier (Addie) farmer h Arlington
Miles Hazel L Mrs h off Main
MILES LUMBER CO lumber and coal dealers Railroad av pres Richard K Miles see front cover
MILES RICHARD K (Frances) pres Miles Lumber Co Inc h Water
Molloy John (Ella K) moulder h Main
Montgomery Douglas D postmaster and druggist E Arlington h do
" Lewis (Leila) meats and provisions Main E Arlington h Pleasant E Arlington
Moore Bert J (Alice) lab h Main E Arlington
" George r Main E Arlington
Morehouse Albert C (Fannie H) gardener h School
Morgan Charles R (Florence M) foreman M Molding Co h Water
" Doris student r Water
Morrissey Edward (Nellie H) emp Hale Co h Main
" Julia dom A h School
Mowrey Bernard C (Adelle E) USA h Munn ter
Mull Lillian mill wkr h E Arlington

NEARNEY MARIE h W Arlington
Nelson James M (Mary) emp Rut RR h Depot
New England Telephone & Telegraph Co Mrs Sarah Doyle mgr S Main
Nichols Lucina h Main
Niles Alice wid Harry F h Pleasant E Arlington
" Lawrence pntr h Pleasant E Arlington
" Leon emp Hale Co r E Arlington
Noyes Walter B Notary Public and Justice of Peace h High
" Walter B bkpr R K Miles h10 Munn ter

OUHL JOHN C (Ilsa) emp M Molding Co h E Arlington rd

PALMER GEORGE M MRS r Sarah F Hard

Roy C. Lampman

DODGE—PLYMOUTH

CARS AND "JOB RATED" TRUCKS—Dealer Bennington County

POWNAL CENTER, VT. TEL. 2611

Parkinson Mary Mrs h Main E Arlington
Parks Arthur (Mrs) USA h Main E Arlington
Pease Hersey G (Bessie) lab h Main E Arlington
Pelsue Richard T (Nellie E) USA h School
Phillips C Winfield physician off Main h do
Pike George (Ella) truck driver h E Arlington
Poor Florence Mrs trucking W Arlington h do
Prouty Earl G office mgr Mack Molding Co h E Arlington
Putnam Clyde (Mrs) slsm h Main

RAILWAY EXPRESS AGENCY C R Hulett agt Rut RR Station Depot
Ray's Beauty Shoppe Raymond Agostini prop E Arlington rd
Reed George emp Benedict's Service Garage h E Arlington
Rice Alfred (Wilma) emp Bennington h Church E Arlington
Riley Terrence J (Eileen) clk NCCo h S Arlington
Robinson Bernard emp M Molding r Mrs Minnie Conrin
Rockwell Norman (Mary) artist h Arlington
Rudd Leland (Mrs) emp H Miller h Arlington
Ruggles Carl (Charlotte) composer h School
Russell George A (Dorothy) physician Main c Depot h do
Rutland Railroad C R Hulett agt Depot

SAFFORD WILLIAM E (May) brush mkr h Main E Arlington
Sallisky Florence r Arlington Crow Hill
Sargent Winfield D (Anna) personnel mgr Mack Molding Co h School
Sargood Hosea (Mrs) emp Hale Co h E Arlington rd
Schaeffer Mead (Elizabeth) artist h Arlington
Scully Edward (Bertha) h Munn ter
Secoy Frank (Octavia) farmer h E Arlington
Sharkey Antoine h W Arlington
" William farmer h W Arlington
Sherwin Floyd (Jennie) sawyer r E Arlington rd
" Ralph E (Helen L) barber shop E Arlington rd h do
Shuffleton Robert A (Ethel) barber shop Main E Arlington h Maple do
Sinay Bernard (Evelyn) h E Arlington
Slason Emery (Lena) emp D H Hawley h E Arlington
Smith Arthur J gen store W Arlington h do
" Inez tchr Memorial HS r J Smith
" John lab h Main E Arlington
" R Emmett (Edith M) town clk and purchasing agt Mack Molding Co h E Arlington
" Walter (Edith) lab h Arlington
Snyder Donald P (Florence) emp Mack Molding Co h Mann ter
Somers Edward (Miriam) h E Arlington
Soucy Ludger emp Hale Co r Depot
Sprague Harold (Elsie) emp Battenkill Handle h Arlington
Squires Charles emp Hale Co r Main
" Esther M emp Polygraphic Co r Main
" Eugene (Stella) h Main
" Jesse E (Dorothy) lab h Main
" Marion I r Main
" Marvin lab h Water Arlington
" Royal (Margaret M) teamster h Main
" Samuel (Lena) farmer h S Main RD2
" Walter (Clarisa) carp h Arlington
Stage Anna M emp Mack Molding Co r Munn ter
" Noah H (Irma M) emp Mack Molding Co h Munn ter
State Mutual Insurance Co Rutland local agt Gordon M Hard Depot
" Seal Restaurant Joseph Judikic prop Depot
Stone Sarah A h Water
Stoopes John A prop Hollywood Theatre res Bennington
Stroffeleno Robert (Amy) emp Mack Molding Co h E Arlington
Strout Eleanor emp Bennington r Frank Strout
" Frank (Sylvia) gas and oils Main h do

THOMAS HOWARD emp Hale Co h Arlington
Thompson Edward R (Anna H) emp Hale Co h Main E Arlington
" Margaret r Main Arlington
" Mary h Main
" Samuel S (Clara) mail carrier RD2 h E Arlington
Titcomb Albert C (Mildred) auto repairing and pool room E Arlington h do
Touchette Frederick J h Hillside E Arlington
Towne Silas G (Florence E) h Munn ter
Tudar Marian h Munn ter
Twitchell Guy (Edith) farmer h Arlington
" William (Clara) farmer h Arlington
Tynan Elizabeth nurse Main
" Mary tchr NB r Main

VAUGHN ANNA teacher r Water
" Curnel (Prudence) farmer h Arlington
" Gilbert M (Irene M) prop Arlington Inn h Water
" Irene M (Mrs Gilbert) postmaster h Water
" Parker slsm r Water
Viault Jerome r Water

WALDMAN FRED (Millie) emp M Molding Co h School
Walker May wid Ralph H h E Arlington
" Wesley C (Dora) emp Hale Co h Main E Arlington
Wallace Wilford B (Lydia J) mgr Mack Molding Co h Battenkill rd
Walsh Anna Mrs r Robert Walsh
" Robert (Stacia) emp Hale Co h Maple E Arlington

CRAWFORD & WRIGHT
Moving—Our equipment and experience guarantees a safe delivery of your goods 327 SCHOOL STREET TEL. 128 BENNINGTON, VT.

Warner Crissie wid Ira J h Maple E Arlington
Watkins Anne wid Schureman h Water c School
Weaver Harold B (Clay) architect h E Arlington rd
Webb Elsie wid Herman K h Crow Hill
" H Andrew (Velma) USA h E Arlington
" William M (Lillian) h E Arlington
Western Union Telegraph Co Ruth Wyman Depot
Whalen John L (Margaret) gen ins and attorney Depot h do
Whitten Edward r E Arlington
" Harmon emp Bentley Farms r do
Wilcox Carroll (Mrs) farmer h E Arlington
" Clifford (Esther) cont Water h do
" Kenneth (Alice) farmer h Arlington
" Orin (Mrs) h E Arlington
" Mildred Mrs h Water
" William A carp r Water
" William O (Mrs) mill opr h Arlington
Wilkinson Arthur r Arlington
" Charles USA r Arlington
Willis Frances M r Railroad av
" Martin W student r Thomas T Willis
" Silas L carp r Thomas T Willis
" Thomas T (Ellen) emp R K Miles Co Inc h Railroad av
Willson Mary A wid William P h Main
Wood Arthur W Jr teacher r Arlington
" George (Mrs) plumber Arlington h do
Woodard Charles (Dorothy) farmer h W Arlington
" Gordon (Hazel) lab h S Main RD2
" Horace lab h Arlington
Wrin Ellen M wid Joseph T r Munn ter
" Humphrey J (Jane R) USA h S Battenkill rd
Wyman Edith bkpr r J Wyman
" James (Mary E) trucking School h do
" Ralph (Ruth) auto mech h Depot

YOUNG CHESTER (Barbara) h Crow Hill
" Henry (Alretta) emp Hale Co h Crow Hill
" Isaiah farmer h Crow Hill
" Robert (Ethel) farmer h Crow Hill
" Victor r Crow Hill
" William chief engineer Mack Molding Co h Bentley pl

MANNING'S

Arlington Classified Business Directory 1949

Copyright 1949, by H. A. Manning Co.

*Indicates heading given by special arrangement with the publisher.

AUTOMOBILE ACCESSORIES, GARAGES, REPAIRING AND SUPPLIES
Benedict Robert C Jr, Main
Elmer's Service Station, Main
Titcomb Albert C, Main, E Arlington

*AUTOMOBILE GREASING
Elmer's Service Station, Main

BARBERS
Sherwin Ralph, E Arlington rd
Shuffleton Robert A, Maple E Arlington

BILLIARDS AND POOL
Titcomb Albert C, Main Arlington

BOARDING AND ROOMS
Hard Sarah F, Main

BRUSH BACK MFRS
Mattison Ernest W, School

*BUILDING MATERIALS AND SUPPLIES
MILES LUMBER CO INC, Railroad av see front cover

CARPENTERS, CONTRACTORS AND BUILDERS
Wilcox Clifford, Water

DOOR MFRS
MILES LUMBER CO INC, Railroad av, see front cover

DRUGGISTS
Montgomery Douglas C, E Arlington

ELECTRICAL CONTRACTORS
Baker Orange R, High
Canfield John E, E Arlington

EXPRESS COMPANIE
Railway Express Agency, R R Sta Depot

FURNITURE
Kane-Griffin Inc, Main

FURNITURE MFRS
Hale Co, Maple, E Arlington

GASOLINE AND OIL
Berge Arnin, Main

C. H. CUTTING & CO. MEN'S AND BOYS' CLOTHING
Main cor. State St. NORTH ADAMS Furnishings, Hats and Shoes

Elmer's Service Station, Main
Humphrey's Service Station, Main
Strout Frank, Main

GENERAL STORES
Cullinan's Market, Depot
Howard George D, Main

GIFT SHOPS
ATKINS GIFT SHOP, School, see back cover

HANDLE MFRS
Battenkill Handle Co, W Arlington

HOTELS
Arlington Inn, Main, sum hotel
Colonial Inn, Main

INCORPORATED COMPANIES
(See Alphabetical Directory)

INSURANCE AGENTS
Whalen John L, Depot

LAWYERS
Whalen John L, Depot

LUMBER DEALERS
MILES LUMBER CO INC, Railroad av, see front cover

MANUFACTURERS
Mack Molding Co, Depot

MEATS
Montgomery Lewis, Main, E Arlington

PHYSICIANS
Phillips C Winfield, off Main
Russell George A, Main c Depot

PLASTIC PRODUCTS MFRS
Mack Molding Co, Depot

PLUMBING AND HEATING
Wood George D H & Son, Arlington

RAILROADS
Rutland Railroad, Depot

RESTAURANTS
State Seal Restaurant, Depot

SHOE REPAIRER
Klibos Victor, Main, E Arlington

TELEGRAPH COMPANIES
Western Union Telegraph Co, RR Sta Depot

TELEPHONE COMPANIES
New England Telephone and Telegraph Co, S Main

THEATRE
Hollywood Theater, Maple, E Arlington

TRUCKING
Poor Florence Mrs, W Arlington
Wyman James, School

WOODWORKING
Hawley D Harold, Maple, E Arlington

THE BEST ADVERTISING MEDIUM IS THE

CITY DIRECTORY

Because It Is Used The Most To Find Just Such Information You Most Wish To Have The Public Know

FIRST—what line of goods you handle. SECOND where you are located. Pick up a City Directory anywhere, and almost invariably you can tell who the progressive, up-to-date merchants and professional men are. There are many brands of clothing, shoes, dry goods, groceries, etc. and some prefer one kind, some another. What better place to state your special brands than in the City Directory?

MALEADY BROS. INSURANCE - BONDS
CATHERINE C. MALEADY, Prop.
28 CENTER STREET Tel. 50 HOOSICK FALLS, N. Y.

THORPE'S DRUG STORE

The "SQUARE DEAL" Drug Store
WE HAVE BUILT OUR BUSINESS BY
TREATING EVERYONE WITH
ABSOLUTE FAIRNESS
THORPE'S CORNER Phone 348 HOOSICK FALLS, N. Y.

THE PERMANENT SAVINGS & LOAN ASSN.

A BANKING ORGANIZATION UNDER SUPERVISION
THE BANKING DEPT. OF THE STATE OF NEW YORK
AN EXCELLENT PLACE FOR THE INVESTMENT OF LARGE OR SMALL SUMS
MONEY LOANED ON FIRST MORTGAGES ON HOMES IN THIS AREA
1 MAIN STREET Tel. 61 HOOSICK FALLS, N. Y.

GRIMM
Modern Building Materials

ROOFING WALLBOARD INSULATION
FLUE LINING DRAIN TILE
PAINT & HARDWARE
River St., cor. Congress, Troy 142 Edison Ave., Schenectady

Because it's sold over the counter, it is low cost.
Usual types of Policies—Straight, Endowment, Term, Group.
You receive dividends each year, including the first.
Write MR. MEIXSELL for Rate Sheet
LIFE INSURANCE DEPARTMENT

THE TROY SAVINGS BANK

State and Second Sts. TROY, NEW YORK
Member Federal Deposit Insurance Corporation

HOOSICK FALLS MONUMENTAL WORKS
EXCLUSIVE USE OF BARRE GRANITE

ALL WORK GUARANTEED
MONUMENTS—MARKERS
"WITHIN THE MEANS OF ALL"
193 MAIN STREET Phone 57-M HOOSICK FALLS, N. Y.

GEORGE SCOTT *FLORIST* *Choice Cut Flowers and Plants* 7 Danforth St. Tel. 189 Hoosick Falls, N. Y.

K. E. LESTER Local and Long Distance Moving Machinery Rigger — General Trucking Bovie Hill Rd. Tel. 501-J HOOSICK FALLS, N. Y.

CREDIT BUREAU OF TROY, N. Y.

Credit Reports and Collections 301 Rice Bldg. 5 First St. All Phones Troy 6320