North Mountain Park Renovation Master Plan
Open House Comment Form

The City of Phoenix Parks and Recreation Department strives to continuously improve and better serve the community and is seeking community feedback to inform the North Mountain Park and Preserve Master Plan. Feedback from this comment form will be used to plan the future park amenities and improvements. Once the design concept is identified, renovations and construction will take place over the next several years.

Contact Information - ***This information will only be used for this process and not shared for other reasons.***

Name: _____ **Email:** _____ **Phone:** _____

Address: _____ **Zip code:** _____

How often do you visit North Mountain Park, Located at 106000 N 7th Street?

☐ **Daily** ☐ **Weekly** ☐ **Monthly** ☐ **2-3 times per year** ☐ **Never been to the park**

Only use the following diagram as a reference, for more details see exhibits around the room.

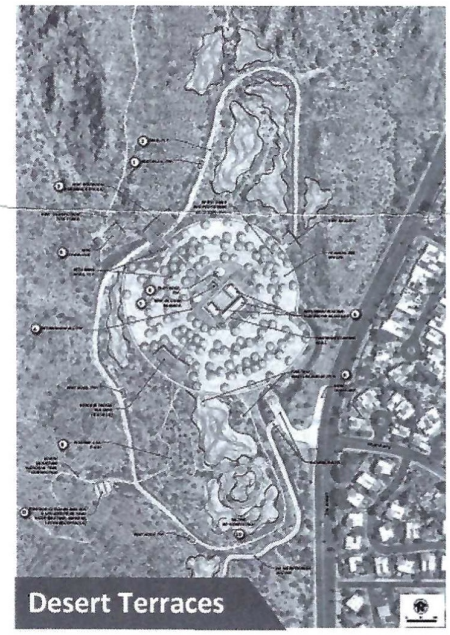

On scale from 1 to 10 (10 being the best) how does the **Desert Terraces** concept meet your recreational needs?

1 2 3 4 5 6 7 8 9 10

What modifications would you recommend for this concept to give it a higher ranking? _____

What features do you like the most from this concept? _____

Please use this area to provide any additional comments on the Desert Terraces concept: _____

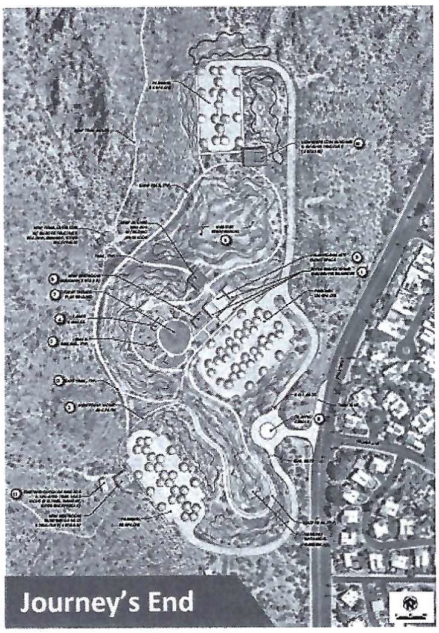

On scale from 1 to 10 (10 being the best) how does the **Journey's End** concept meet your recreational needs?

1 2 3 4 5 6 7 8 9 10

What modifications would you recommend for this concept to give it a higher ranking? _____

What features do you like the most from this concept? _____

Please use this area to provide any additional comments on the Journey's End concept: _____

Additional comments: _____

SCAN ME to access this form digitally.

THANK YOU FOR YOUR FEEDBACK!

City of Phoenix
PARKS AND RECREATION DEPARTMENT

Please return this comment from before you leave or contact the project team using the information below by no later than Friday, April 21, 2023.

Albert Granillo, Public Outreach Coordinator
Email: agranillo@gciaz.com / Phone: 623-825-3444