

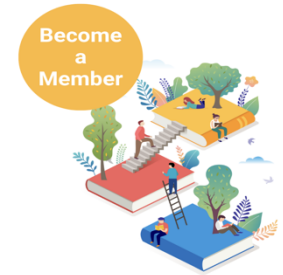

Friends of the Temecula Libraries

JOIN Us!

Become a Member Today!



Name: _____

Address: _____

City: _____ Zip: _____

Phone: _____

Is this a CELL phone? YES NO

Email: _____

Select an Annual Membership:

- Individual \$ 25
- Super Friend \$100
- Business Friend \$200

OR A One-payment Life Membership:

- Lifetime Friend \$300

This is a:

- New Membership
- Renewal

DATE: _____

Additional Contributions:

I have enclosed an additional contribution of \$ _____

to support the programs and enlarge the collections at the two libraries.

Volunteer Opportunities:

Please check the items in which you have an interest. You will be contacted shortly.

- Bookstore Membership Outreach Other: _____

Please make checks payable to Friends of the Temecula Libraries or FOTL and mail to:

Friends of the Temecula Libraries
P.O. Box 817, Temecula, CA 92593

Thank you for your support!

www.friendsofthetemeculalibraries.org

Friends of the Temecula Libraries is a 501(c)(3) not for profit organization. Federal Tax ID #95-3374803