

CALLED 200.376 ACRES
M.C.C.F. NO. 2014120683

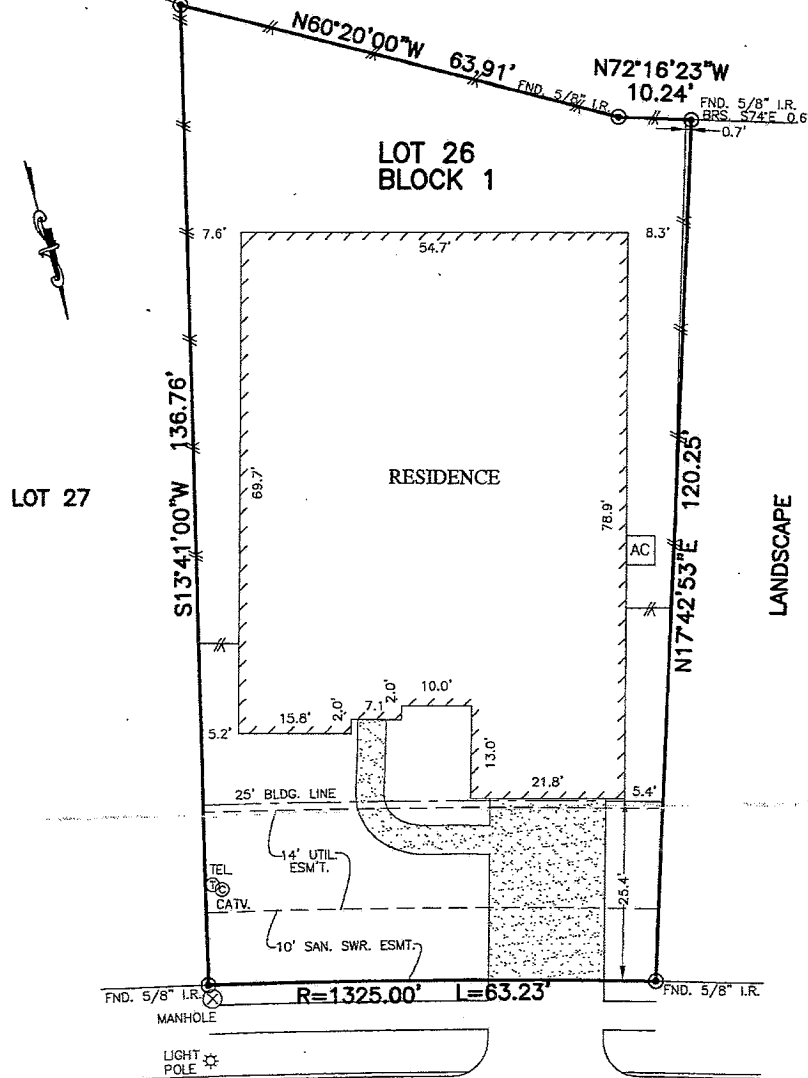

349
KERRY BOG LANE
(50' P.A.E./P.U.E.)

NOTES:

1. BASIS OF BEARING: NORTH SUBDIVISION LINE BEING "N03°34'48"W".
2. SUBJECT TO APPLICABLE RESTRICTIVE COVENANTS LISTED IN ITEM No.1, SCHEDULE "B" OF TITLE COMMITMENT ISSUED BY PREMIER LAND TITLE INSURANCE Co. UNDER G.F. No. TX-094680.
3. AGREEMENT FOR UNDERGROUND/OVERHEAD ELECTRIC SERVICE PER C.F. No. 2015021502.
4. SHORT FORM BLANKET ESM.T. PER C.F. No. 2005-143015, 2015112637 & 2016014224.

PLAT OF SURVEY
SCALE: 1" = 20'

FLOOD MAP:
THIS PROPERTY LIES IN ZONE "X"
AS DEPICTED ON COMMUNITY PANEL
No. 48339 C 0510 G, DATED: 08-18-14
THIS INFORMATION IS BASED ON GRAPHIC PLATTING
WE DO NOT ASSUME RESPONSIBILITY FOR EXACT
DETERMINATION

FOR: PULTE HOMES OF TEXAS
ADDRESS: 349 KERRY BOG
LANE
ALLPOINTS JOB #: PH115314DM
G.F.: TX-094680



LOT 26, BLOCK 1,
DEL WEBB THE WOODLANDS, SECTION 2,
CAB. Z, SHTS. 3836-3838, MAP RECORDS,
MONTGOMERY COUNTY, TEXAS

I HEREBY CERTIFY THAT THIS PLAT REPRESENTS THE
RESULTS OF A SURVEY MADE ON THE GROUND, ON THE 18TH
DAY OF OCTOBER, 2016.

Steven P. Brister

