

<b>LEGEND</b>	WOODEN FENCE	ELEV. ELEVATION	BLDG. BUILDER GUIDELINES	ELECTRIC BOX	TELEPHONE PEDestal	PAD MOUNTED TRANSFORMER
FLATWORK	WROUGHT IRON FENCE	T.O.F. TOP OF FORM	FND. FOUND.	CABLE PEDestal	POLE	GRATE DRAIN
PROPERTY LINE	CHAIN LINK FENCE	P.F. FINISHED FLOOR	I.B. IRON ROD	FIRE HYDRANT	UTILITY	GAS METER
BUILDING LINE	OVERHEAD ELECTRIC	EXT. EXTENDED	I.P. IRON PIPE	WATER METER	POLE	MANHOLE
BUILDING LINE	BUILDING LINE	PVT. PRIVATE	R.O.W. RIGHT-OF-WAY	WATER VALVE	PROPERTY CORNER	GUT ANCHOR
BASEMENT	UTILITY BASEMENT	CONC. CONCRETE	BLDG. BUILDING	PROTECTIVE CORNER	POWER POLE	
	W.L.E. WATER LOUSE BASEMENT	S.S.E. SANITARY SEWER BASEMENT	D.E. DRABAGE BASEMENT			
		ST.M.S. STORM SEWER BASEMENT	E.E. ELECTRIC BASEMENT			

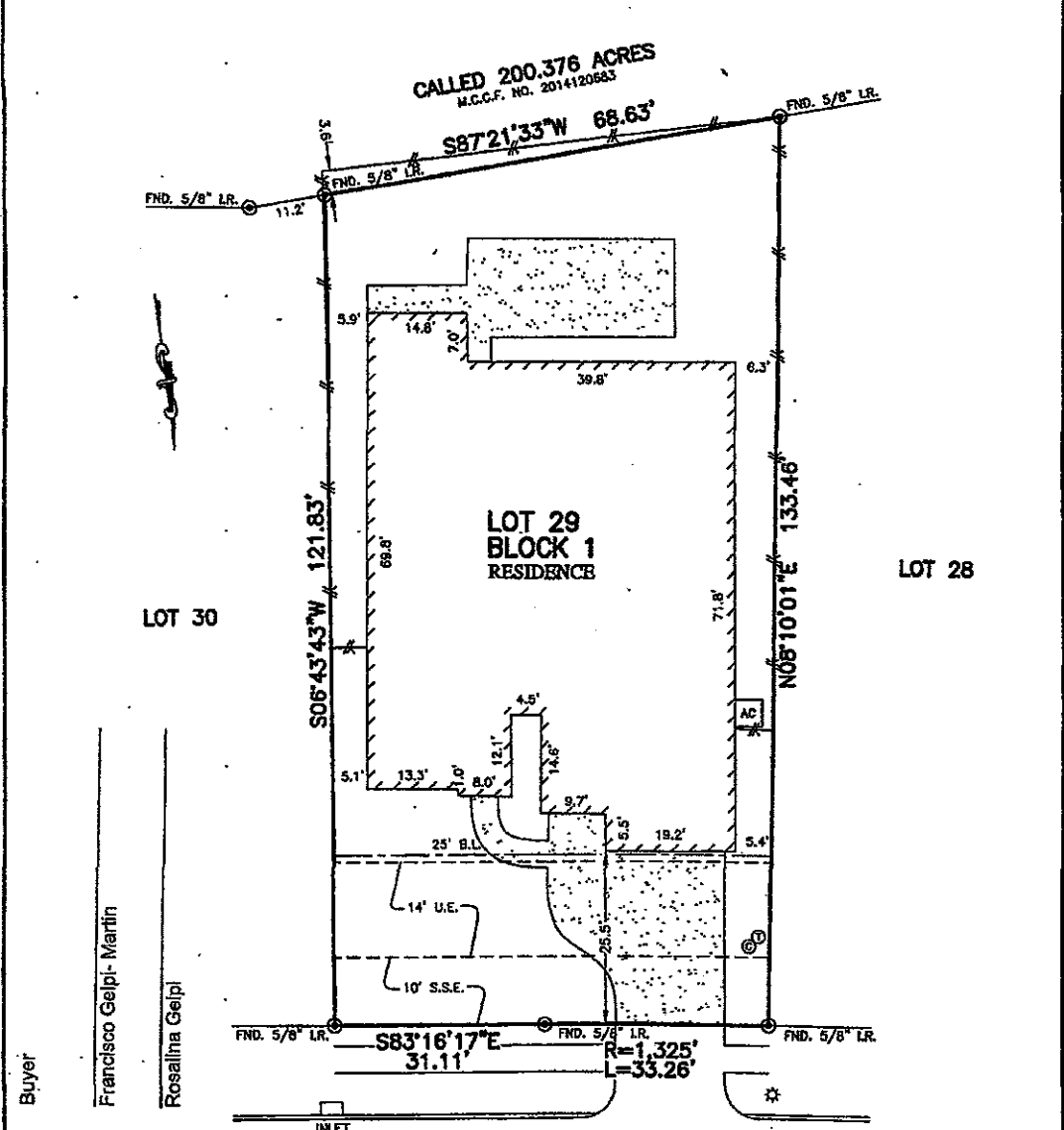

335 KERRY BOG LANE  
(50' P.A.E./P.U.E.)

- NOTES:
1. BASIS OF BEARING: NORTH SUBDIVISION LINE BEING N03°34'48\"W.
  2. SUBJECT TO APPLICABLE RESTRICTIVE COVENANTS LISTED IN ITEM No. 1, SCHEDULE "B" OF TITLE COMMITMENT ISSUED BY PREMIER LAND TITLE INSURANCE Co. UNDER G.F. No. TX-102186.
  3. AGREEMENT FOR UNDERGROUND ELECTRIC SERVICE PER C.F. No. 2016021600.
  4. SHORT FORM BLANKET ESMT. PER. C.F. No. 2015112637 & 2005-1430415.

PLAT OF SURVEY  
SCALE: 1" = 20'

FLOOD MAP:  
THIS PROPERTY LIES IN ZONE "X"  
AS DEPICTED ON COMMUNITY PANEL  
No. 48339 C 0510 G, DATED: 08-18-14  
\*THIS INFORMATION IS BASED ON GRAPHIC PLOTTING.  
WE DO NOT ASSUME RESPONSIBILITY FOR EXACT  
DETERMINATION\*

© 2016, ALLPOINTS SERVICES, CORP., All Rights Reserved. This original work is protected under copyright laws, Title 17 U.S. Code Sections 101 & 102. All violators will be prosecuted to the extent of the law. This survey is being provided solely for the use of the recipients and no license has been created, express or implied, to copy the survey except as is necessary in conjunction with the original transaction.

FOR: PULTE HOMES OF TEXAS  
ADDRESS: 335 KERRY BOG LANE  
ALLPOINTS JOB #: PH121186JG  
G.F.: TX-102186

LOT 29, BLOCK 1,  
DEL WEBB THE WOODLANDS, SECTION 2,  
CAB. Z, SHTS. 3836-3838, MAP RECORDS,  
MONTGOMERY COUNTY, TEXAS

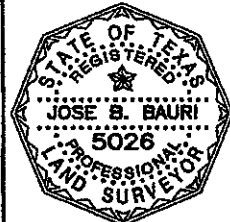

I HEREBY CERTIFY THAT THIS PLAT REPRESENTS THE RESULTS OF A SURVEY MADE ON THE GROUND, ON THE 17TH DAY OF DECEMBER, 2016.

*Jose B. Bauri*

