HIGHLAND COLONY

# Grounds and Floor Plans of Highland Links Colony

HIGHLAND COLONY

# Table of Contents


Grounds and Floor Plans of Highland Links Colony ..... 1

"As Built Plan of Highland Links Colony" ..... 3

Overview of All Units ..... 4

Unit 1 ..... 5

Unit 2 ..... 6

Units 3 and 4 ..... 7

Unit 5 ..... 8

Units 6 & 7 ..... 9

Units 8 & 9 ..... 10

Units 10 & 11 ..... 11

Unit 12 ..... 12

Unit 13 ..... 13

Unit 14 ..... 14

Unit 14A ..... 15

Unit 15 ..... 16

Unit 16 ..... 17

Units 17 ..... 18

Units 18 & 19 ..... 19

Unit 20 ..... 20

Unit 21 ..... 21

Unit 22 ..... 22

Unit 23 ..... 23

Unit 24 ..... 24

Unit 25 ..... 25

Unit 25A ..... 26

Units 26 and 27 ..... 27

Unit 28 ..... 28

Unit 29 ..... 29

Unit 30 ..... 30

Unit 31 ..... 31

Unit 32 ..... 32

Unit 33 ..... 33

Unit 34 ..... 34

HIGHLAND COLONY

# “As Built Plan of Highland Links Colony”

## Superseded Plans

| | |
|---|---|
| #2751 | 3/31/1985 |
| #5747 | 8/1/1989 |
| #8819 | 12/12/1996 |
| #9533 | 11/24/1998 |
| #9603 | 4/5/1999 |

***Grafton County Registry of Deeds*** Document #10107 10/5/2000

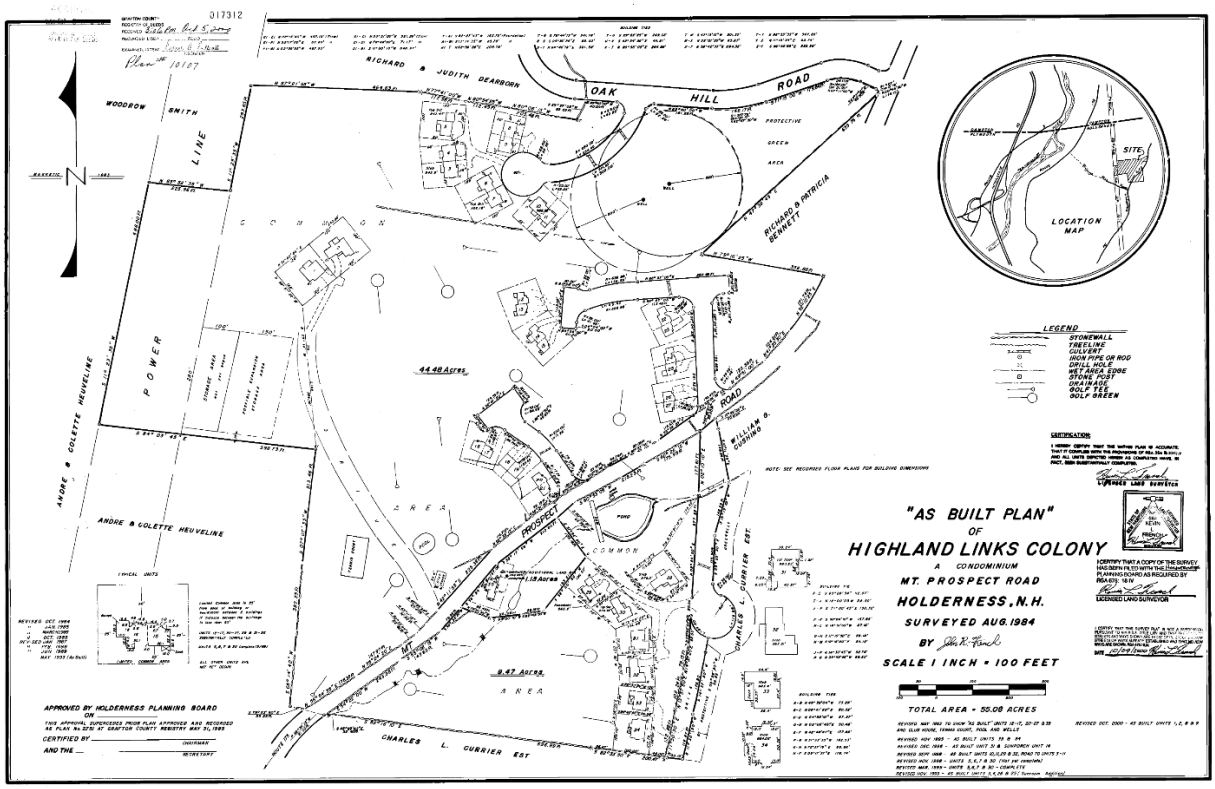

HIGHLAND COLONY

# Overview of All Units

(Plan Numbers, Owner, Address, Patios, Decks, Covered Porches, Garages, Covered Entries, Sun Porches)

| Unit | Registry of Deeds # | plan filed | Duplex (D) Single (S) | Built | Owner | Address | Levels | Patio | Deck | Covered Porch | Garage | Covered Entry | Sun Porch |
|---|---|---|---|---|---|---|---|---|---|---|---|---|---|
| | | | | | | | | ***P*** | ***D*** | ***CP*** | ***G*** | ***CE*** | ***SP*** |
| 1 | 9863 | 9/5/2000 | S | 2000 | Hoyer | 41 Wedgewood Dr. | 1 | P | | | G | CE | |
| 2 | 9870 | 11/3/2000 | S | 2000 | Panagoulis | 43 Wedgewood Dr. | 1 | P | | | G | CE | |
| 3 and 4 | 9773 | 11/17/1999 | D | 1999 | Letsky | 23 Fairway Dr. | 1 | P | | | G | CE | |
| | 9773 | 11/17/1999 | D | 1999 | Monti | 23 Fairway Dr. | 1 | P | | | G | CE | |
| 5 | 9471 | 9/11/1999 | S | 1999 | Saunders | 24 Fairway Dr. | 2 | P | D | | 2G | | |
| 6 and 7 | 9949 | 3/9/2000 | D | 2000 | Baran | 19 Fairway Dr. | 2 | P | | CP | G | | |
| | 9949 | 3/9/2000 | D | 2000 | Mukhaelyan | 19 Fairway Dr. | 2 | P | | CP | G | | |
| 8 and 9 | 10307 | 10/5/2000 | D | 2000 | White | 18 Fairway Dr. | 2 | P | | CP | G | | |
| | 10307 | 10/5/2000 | D | 2000 | Bacon | 18 Fairway Dr. | 2 | P | | CP | G | | |
| 10 and 11 | 9449 | 3/17/1999 | D | 1999 | Ely | 13 Fairway Dr. | 1 | P | | | G | CE | |
| | 9449 | 3/17/1999 | D | 1999 | Crane | 13 Fairway Dr. | 1 | P | | | | CE | |
| 12 and 13 | 4724 | 11/23/1987 | D | 1987 | Flynn | 30 Muirfield Ln. | 3 | | D | | | | |
| | 7074 | 11/8/1991 | D | 1991 | Fitzpatrick | 30 Muirfield Ln. | 3 | | D | | | | |
| 14 and 14A 15 | 2978 | 10/16/1985 | D | 1985 | Beck | 31 Muirfield Ln. | 3 | | | | | | |
| | 8672 | 12/11/1996 | D | 1996 | Beck | 31 Muirfield Ln. | | | | | | | SP |
| | 3698 | 10/6/1986 | D | 1986 | Kelly/McG | 31 Muirfield Ln. | 3 | | D | | | | |
| 16 and 17 | 5774 | 8/21/1989 | D | 1989 | Shaw | 9 Troon Terrace | 3 | | D | | | | |
| | 4537 | 9/23/1987 | D | 1987 | Coupe | 9 Troon Terrace | 3 | | D | | | | |
| 18 and 19 | 10324 | 8/2/2001 | D | 2001 | Johnston | 7 Troon Terrace | 2 | P | | | | | |
| | 10324 | 8/2/2001 | D | 2001 | Bohn | 7 Troon Terrace | 2 | P | | CP | | | |
| 20 and 21 | 4719 | 11/24/1987 | D | 1987 | Walsh | 3 Troon Terrace | 2 | | | | | | |
| | 4878 | 3/16/1988 | D | 1988 | Cooper | 3 Troon Terrace | 2 | | | | | | |
| 22 and 23 | 3465 | 7/5/1986 | D | 1986 | McKinnon | 13 Muirfield Ln. | 2 | | | | | | |
| | 3628 | 8/16/1986 | D | 1986 | Gooch | 13 Muirfield Ln. | 2 | | D | | | | |
| 24 and 25 25A | 3644 | 9/2/1986 | D | 1986 | Hill | 7 Muirfield Ln. | 2 | | D | | | | |
| | 5878 | 10/30/1989 | D | 1989 | Rizzo | 7 Muirfield Ln. | 2 | | | | | | |
| | 9773 | 11/17/1999 | D | 1999 | Rizzo | 7 Muirfield Ln. | | | | | | | SP |
| 26 and 27 | | | D | 1987 | Conklin | 3 Muirfield Ln. | 2 | | | | | | |
| | 4787 | 10/22/1987 | D | 1987 | Pitman | 3 Muirfield Ln. | 2 | | | | | | |
| 28 | 9816 | 2/22/2000 | S | 2000 | Pare | 2 Highland View | 1 | P | | | G | CE | |
| 29 | 9431 | 11/24/1998 | S | 1998 | Tuveson | 4 Highland View | 2 | P | D | | G | | |
| 30 | 9455 | 3/29/1999 | S | 1999 | Snyder | 6 Highland View | 1 | 2P | | | G | CE | |
| 31 | 8673 | 12/11/1996 | S | 1996 | Connell | 8 Highland View | 2 | P | | | G | 2CE | |
| 32 | 9473 | 6/28/1999 | S | 1999 | Fleck | 10 Highland View | 1 | P | | | G | CE | |
| 33 | 8655 | 10/16/1996 | S | 1996 | Boyle | 5 Springer Ln. | 1 | P | | | G | CE | |
| 34 | 8488 | 12/22/1995 | S | 1995 | Bosinger | 3 Springer Ln. | 1 | P | | | G | CE | |

HIGHLAND COLONY

# Unit 1

## *41 Wedgewood Drive*

**Hoyer** Registry of Deeds Plan #9863

Return to Overview

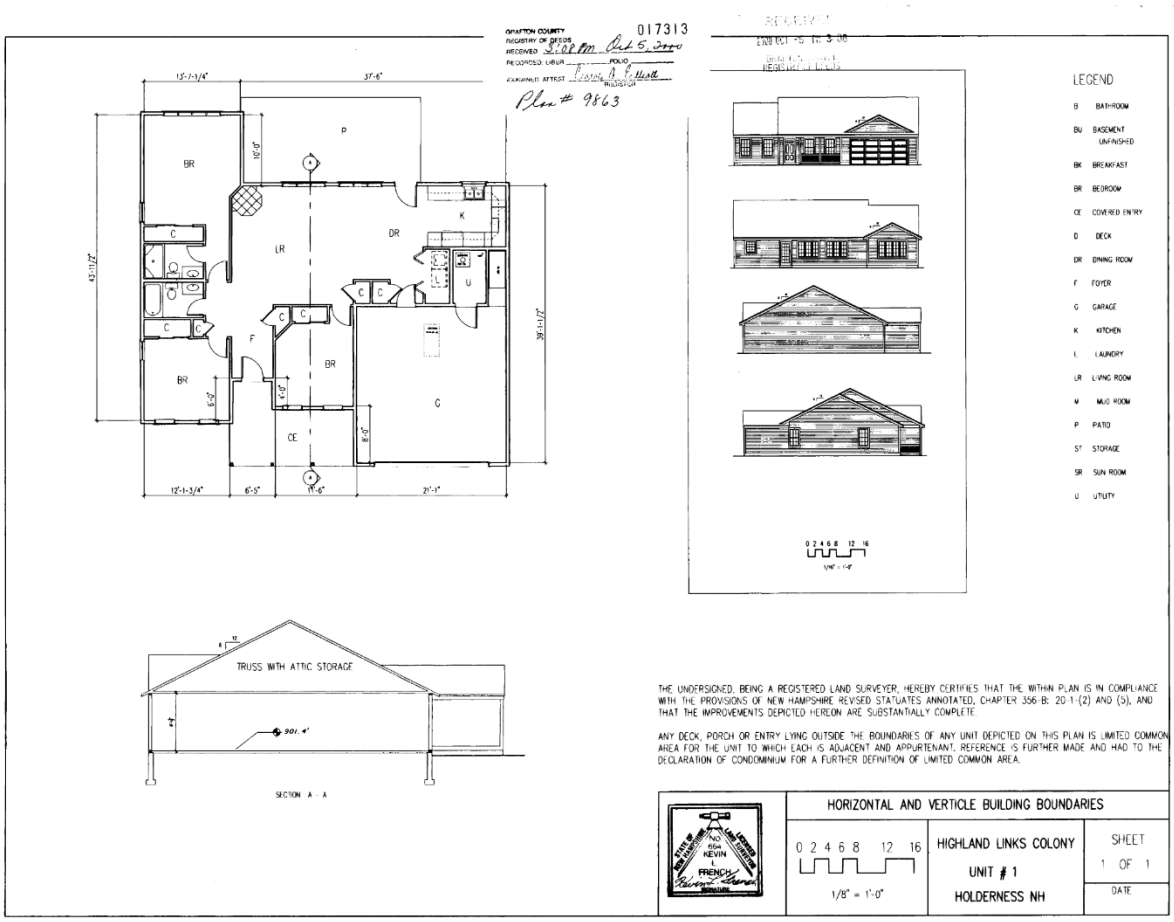

HIGHLAND COLONY

# Unit 2

## *43 Wedgewood Dr.*

**Panagoulis** Registry of Deeds Plan #9870

Return to Overview

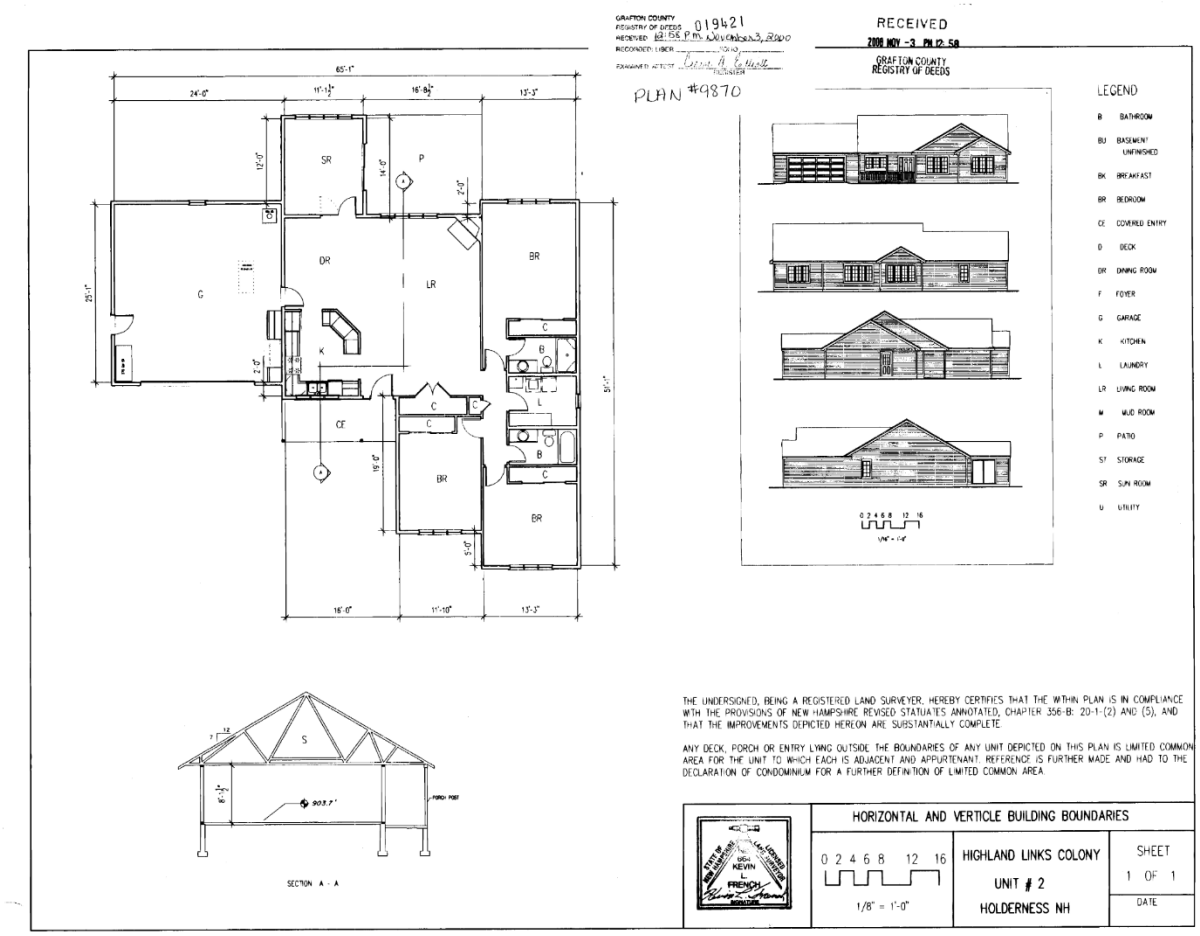

HIGHLAND COLONY

# Units 3 and 4

***23 Fairway Dr.***

**Letsky** Unit 3 Registry of Deeds Plan #9773

**Monti** Unit 4 Registry of Deeds Plan #9773

Return to Overview

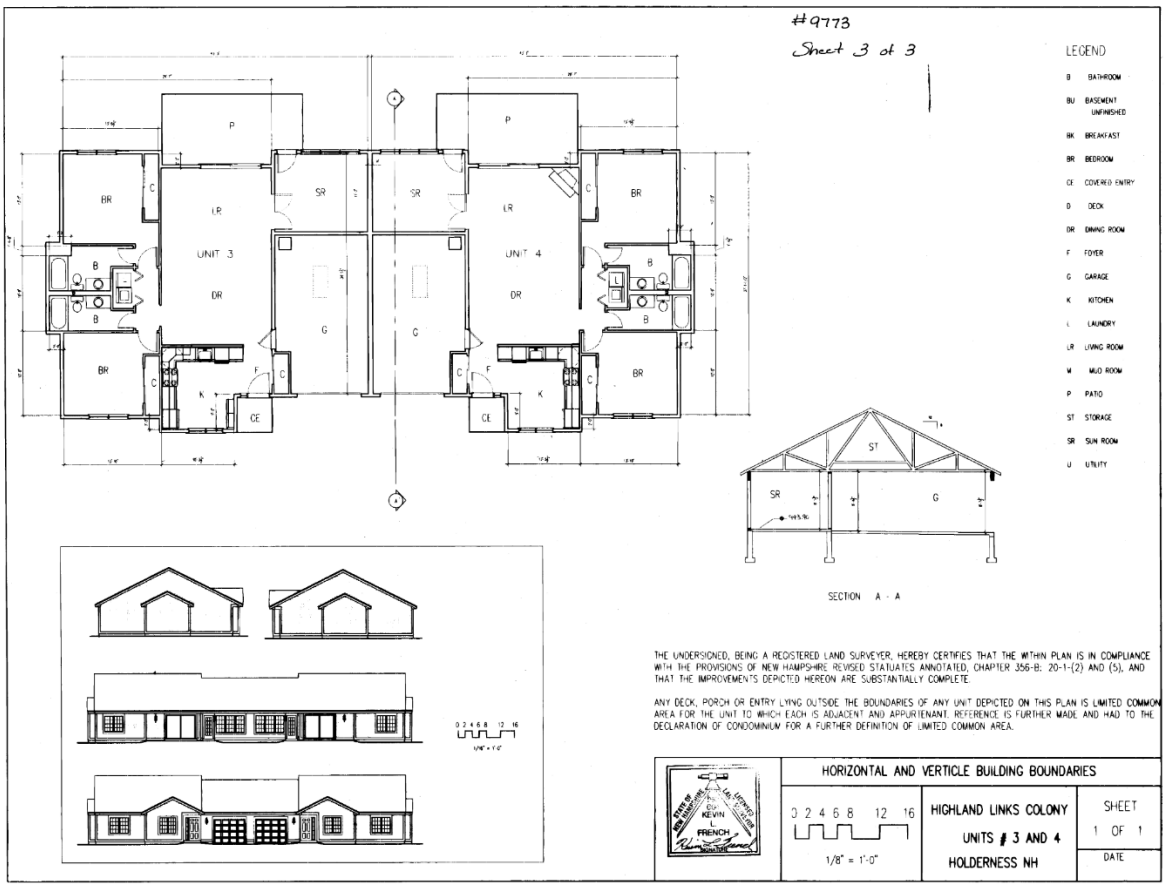

HIGHLAND COLONY

# Unit 5

## *24 Fairway Dr.*

**Saunders** Registry of Deeds Plan #9471

Return to Overview

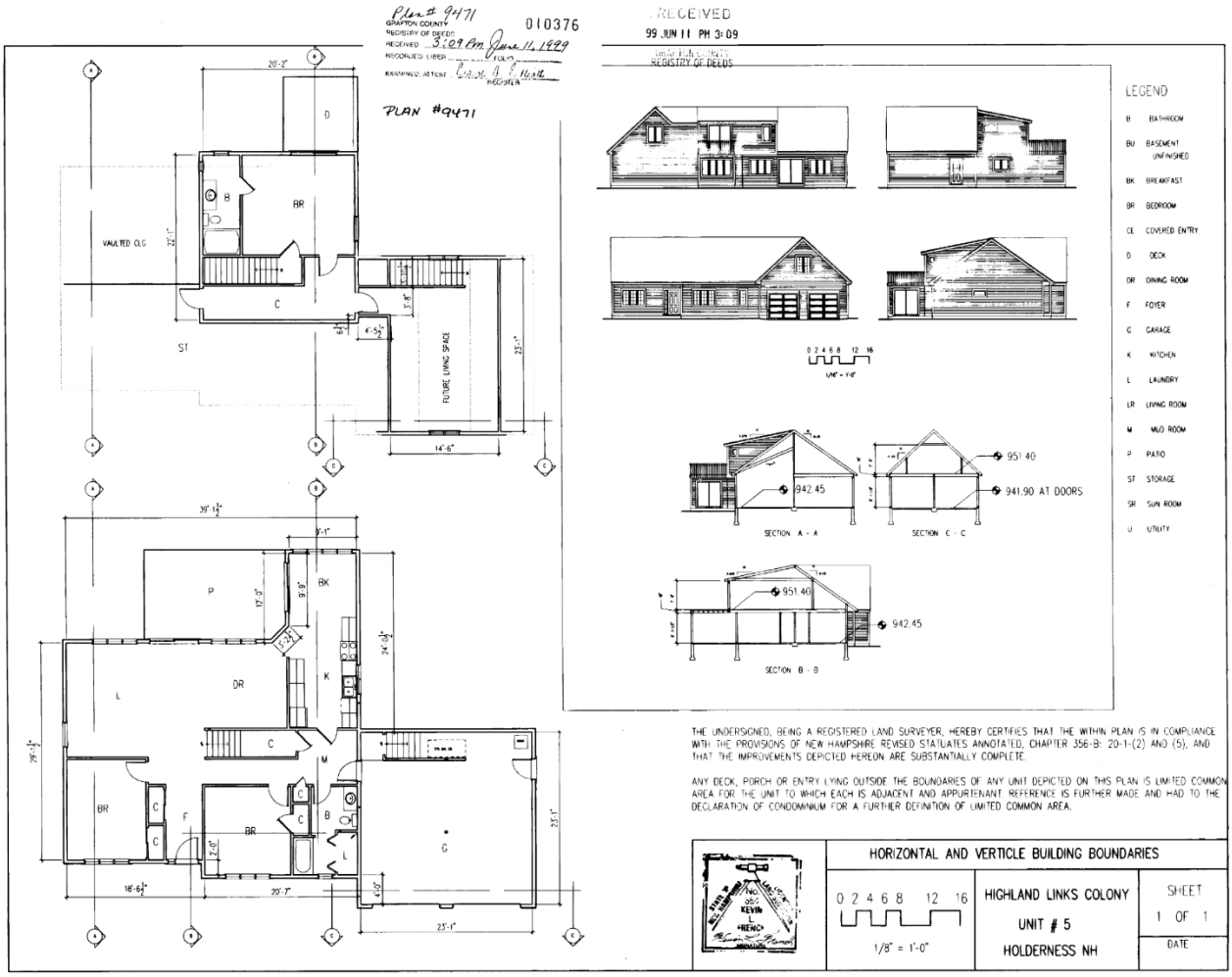

HIGHLAND COLONY

# Units 6 & 7

## *19 Fairway Dr.*

**Baran** Unit 6 Registry of Deeds Plan #9949

**Mukhaelyan** Unit 7 Registry of Deeds Plan #9949

Return to Overview

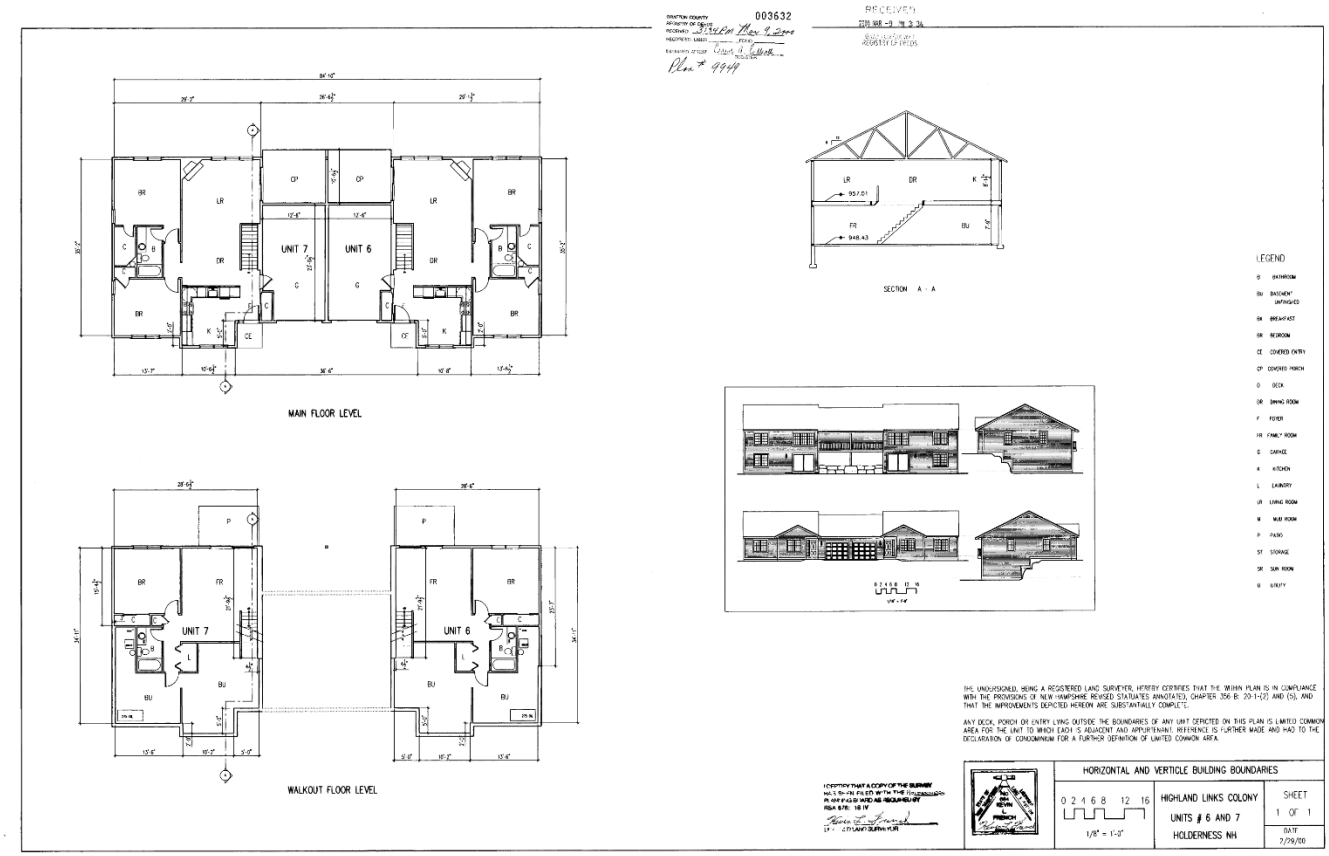

HIGHLAND COLONY

# Units 8 & 9

## *18 Fairway Dr.*

**White** Unit 8 Registry of Deeds Plan #1037

**Bacon** Unit 9 Registry of Deeds Plan #1037

Return to Overview

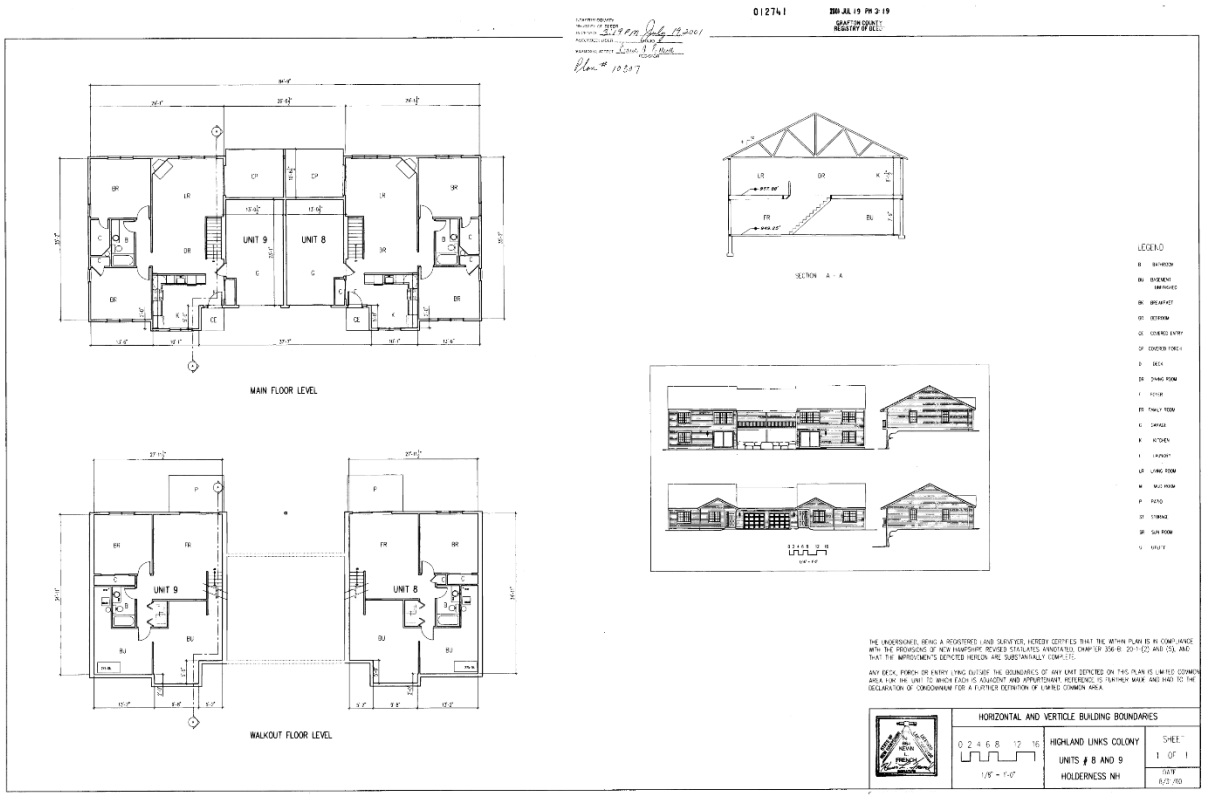

HIGHLAND COLONY

# Units 10 & 11

### *13 Fairway Dr.*

**Ely** Unit 10 Registry of Deeds Plan #9449

**Crane** Unit 11 Registry of Deeds Plan #9449

Return to Overview

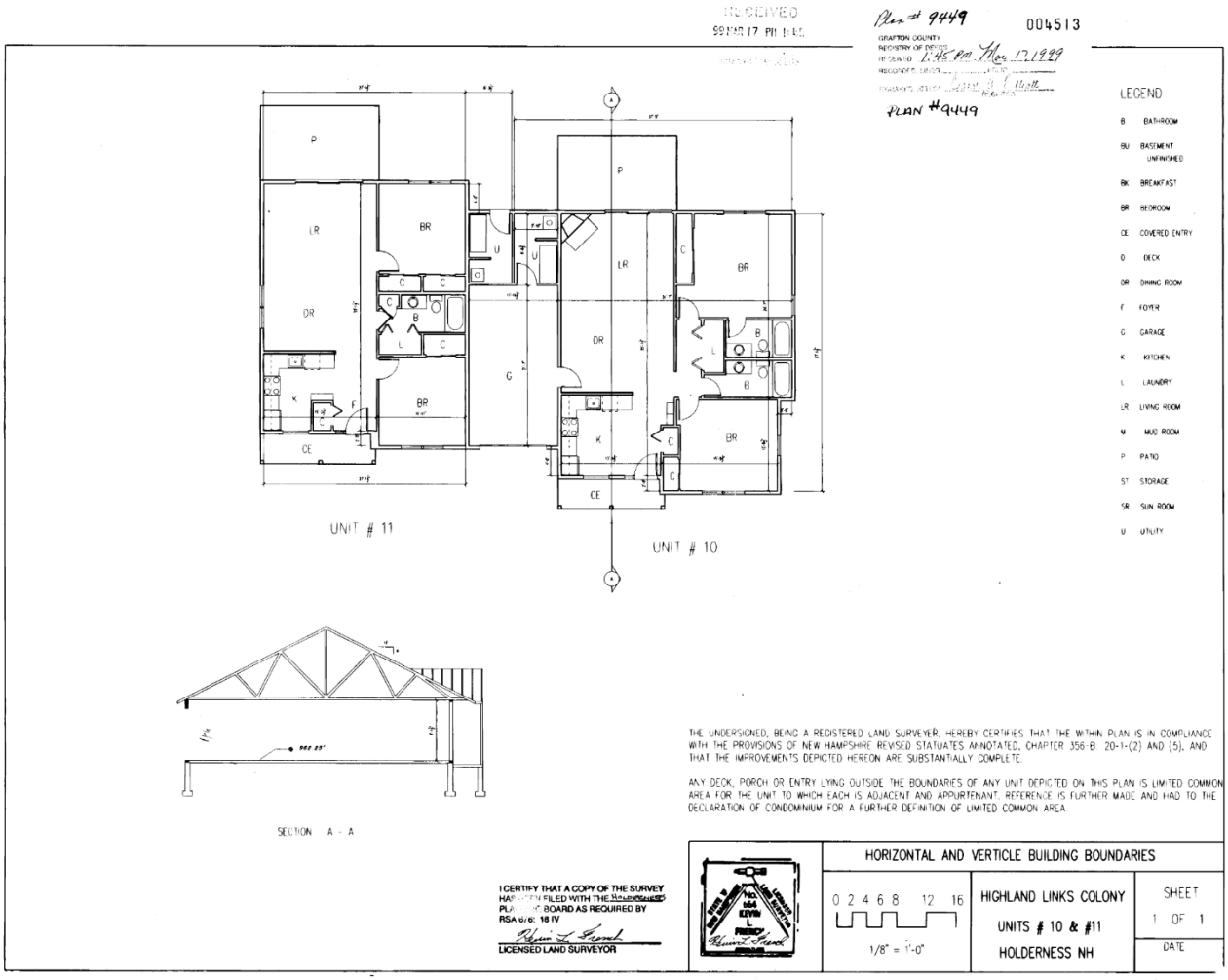

HIGHLAND COLONY

# Unit 12

***30 Muirfield Ln.***

**Flynn** Unit 12 Registry of Deeds Plan #4724

Return to Overview

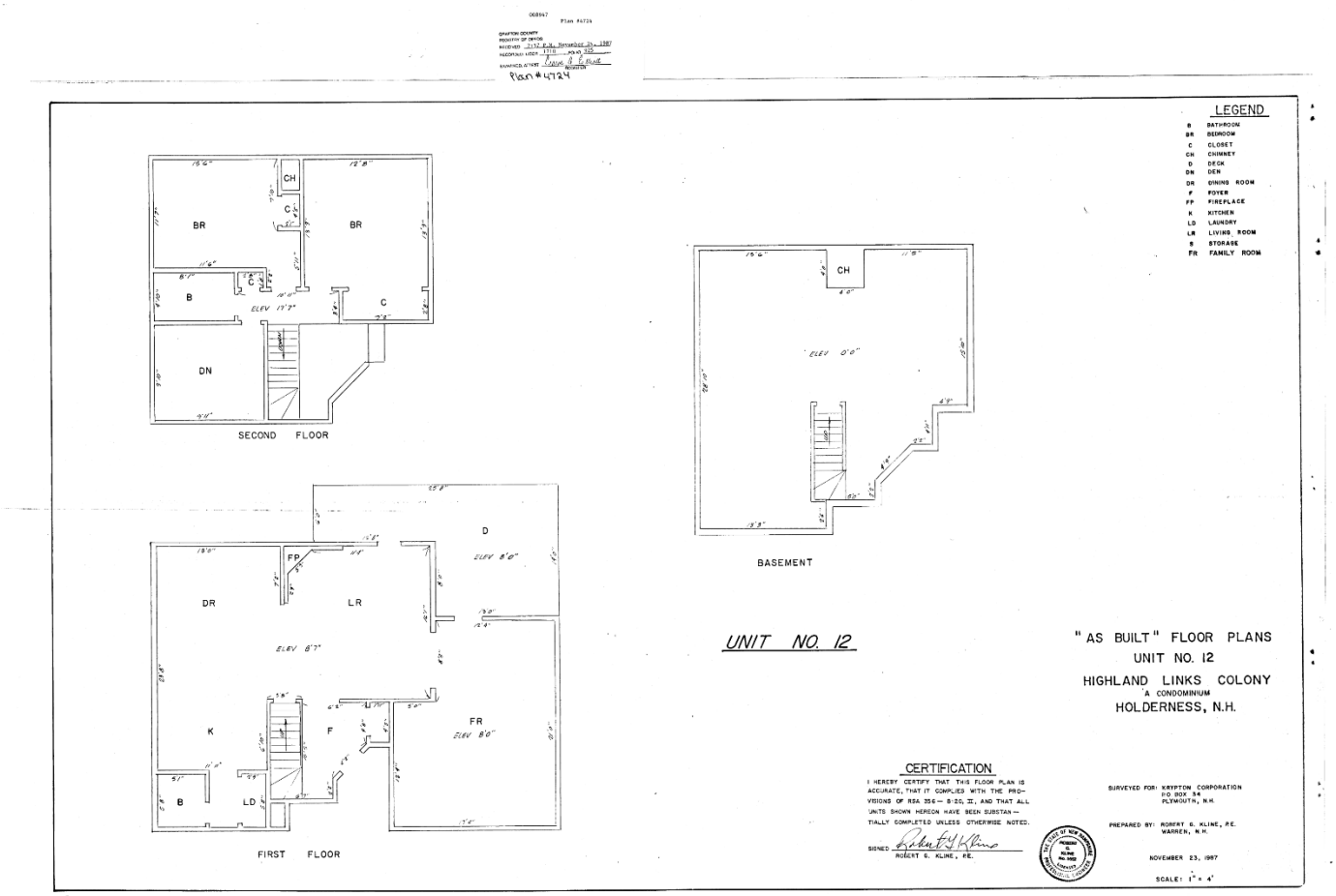

HIGHLAND COLONY

# Unit 13

***30 Muirfield Ln.***

**Fitzpatrick** Registry of Deeds Plan #7074

Return to Overview

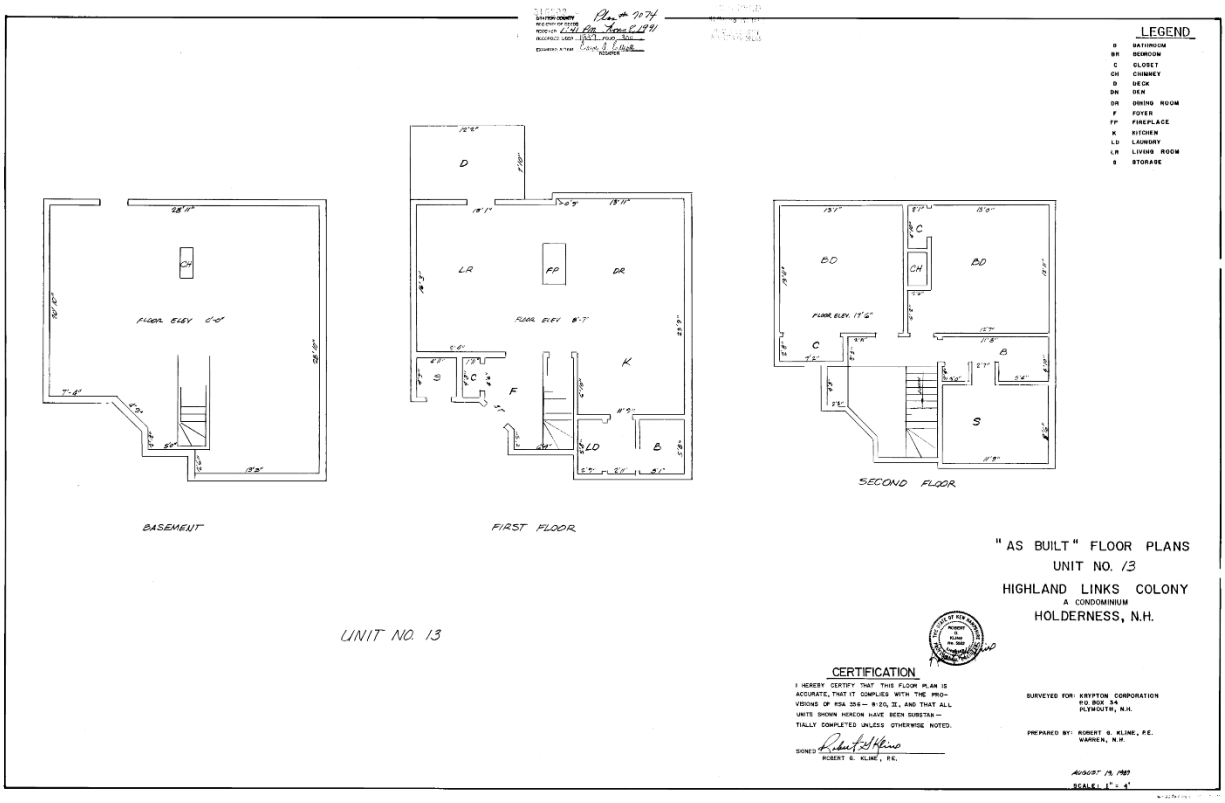

# Unit 14

***31 Muirfield Ln.***

**Beck** Unit 14 Registry of Deeds Plan #2978

Return to Overview

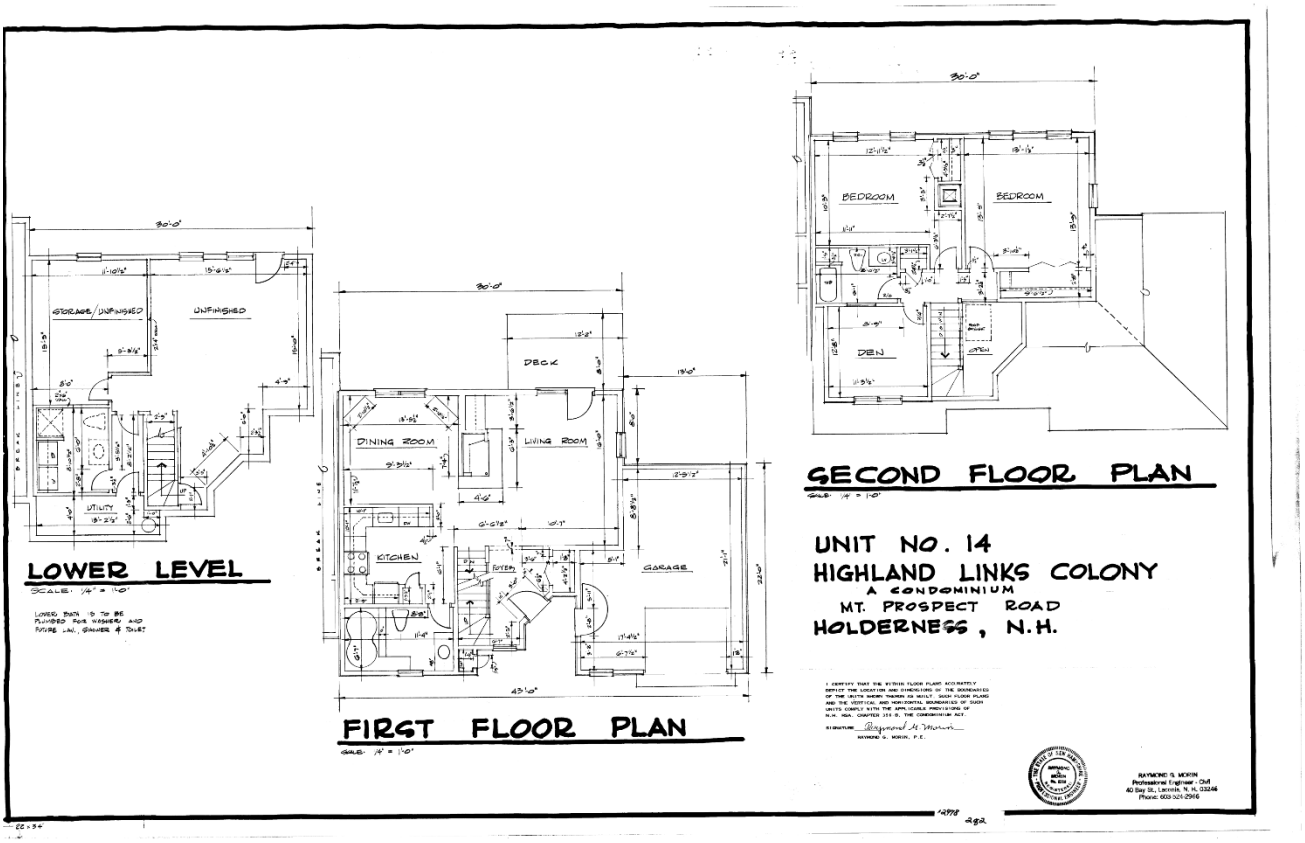

HIGHLAND COLONY

# Unit 14A

### *31 Muirfield Ln.*

**Beck** Unit 14A [Sunporch Addition] Registry of Deeds Plan #8672

Return to Overview

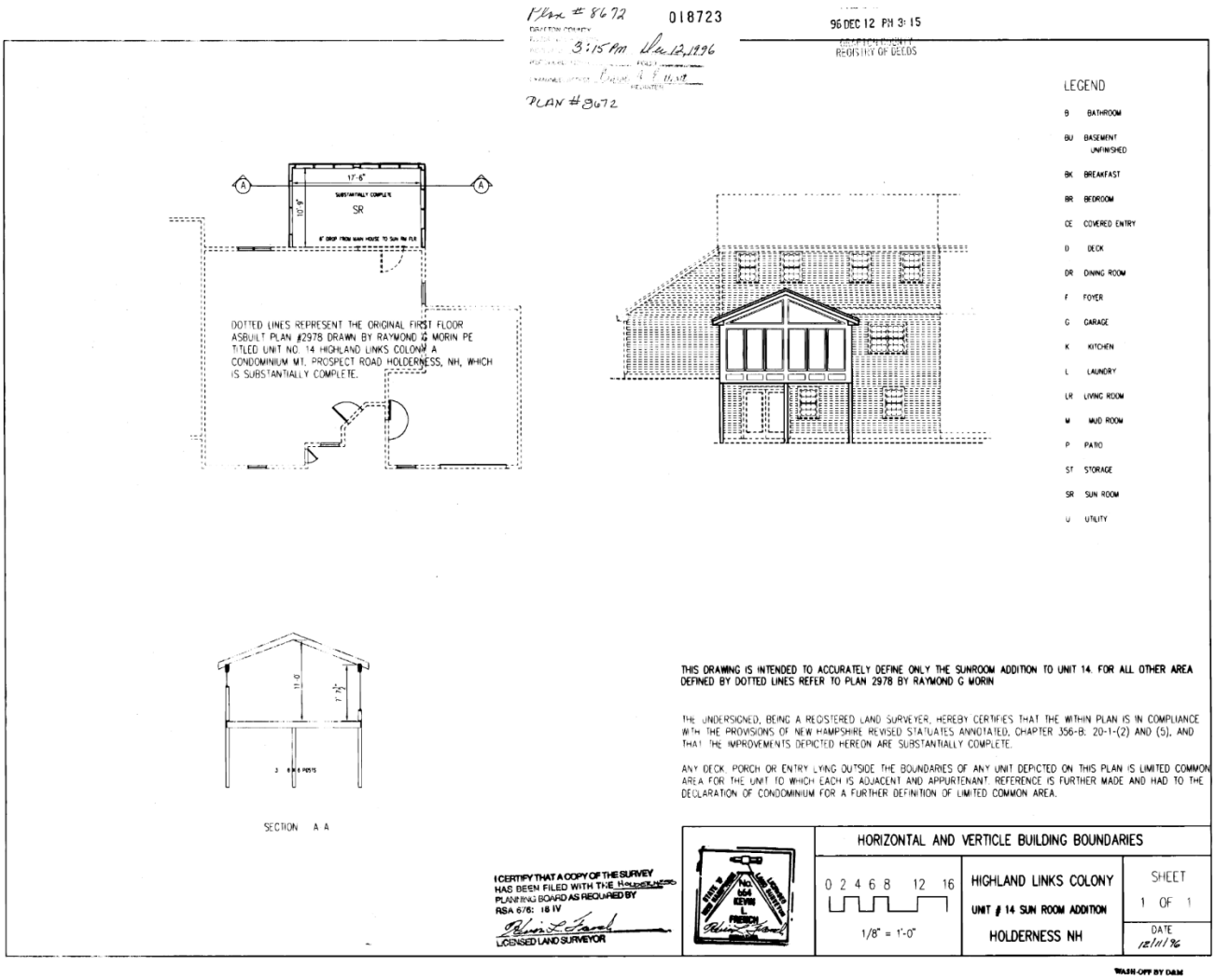

HIGHLAND COLONY

# Unit 15

***31 Muirfield Ln.***

**Kelly/McGuiness** Unit 15 Registry of Deeds Plan #3698

Return to Overview

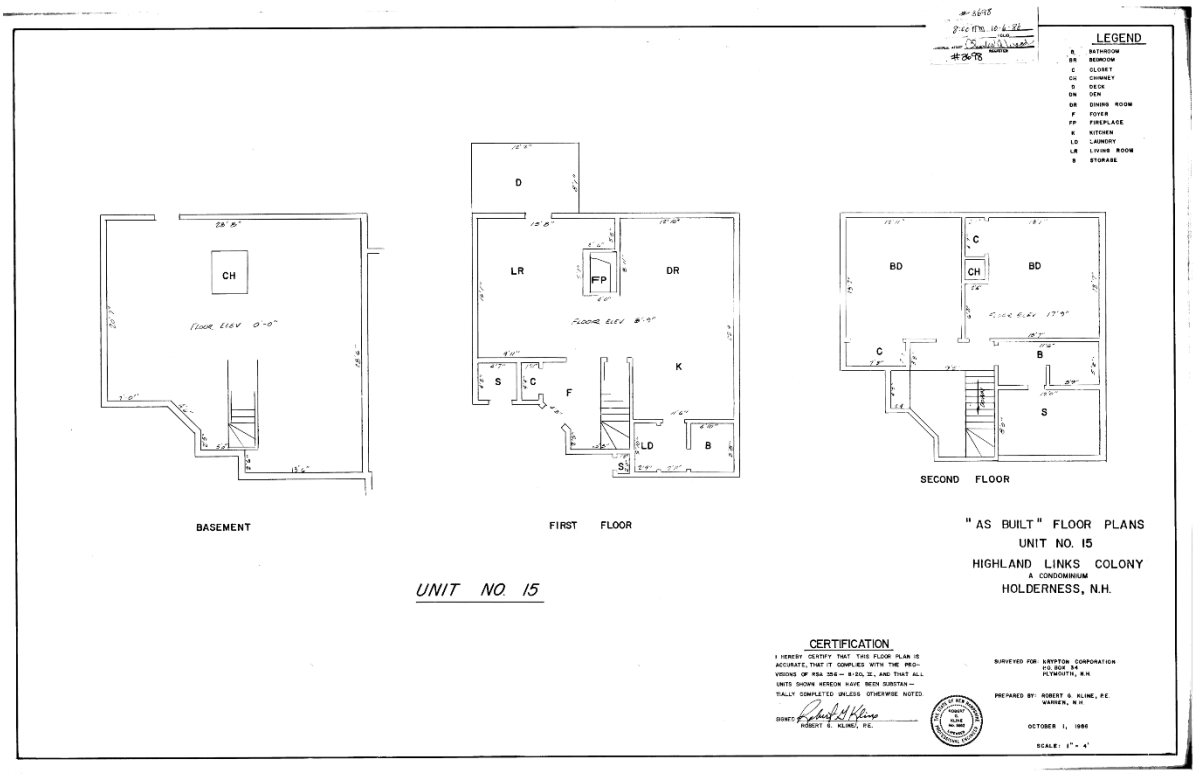

HIGHLAND COLONY

# Unit 16

## *9 Troon Terrace*

**Shaw** Unit 16 Registry of Deeds Plan #5774

Return to Overview

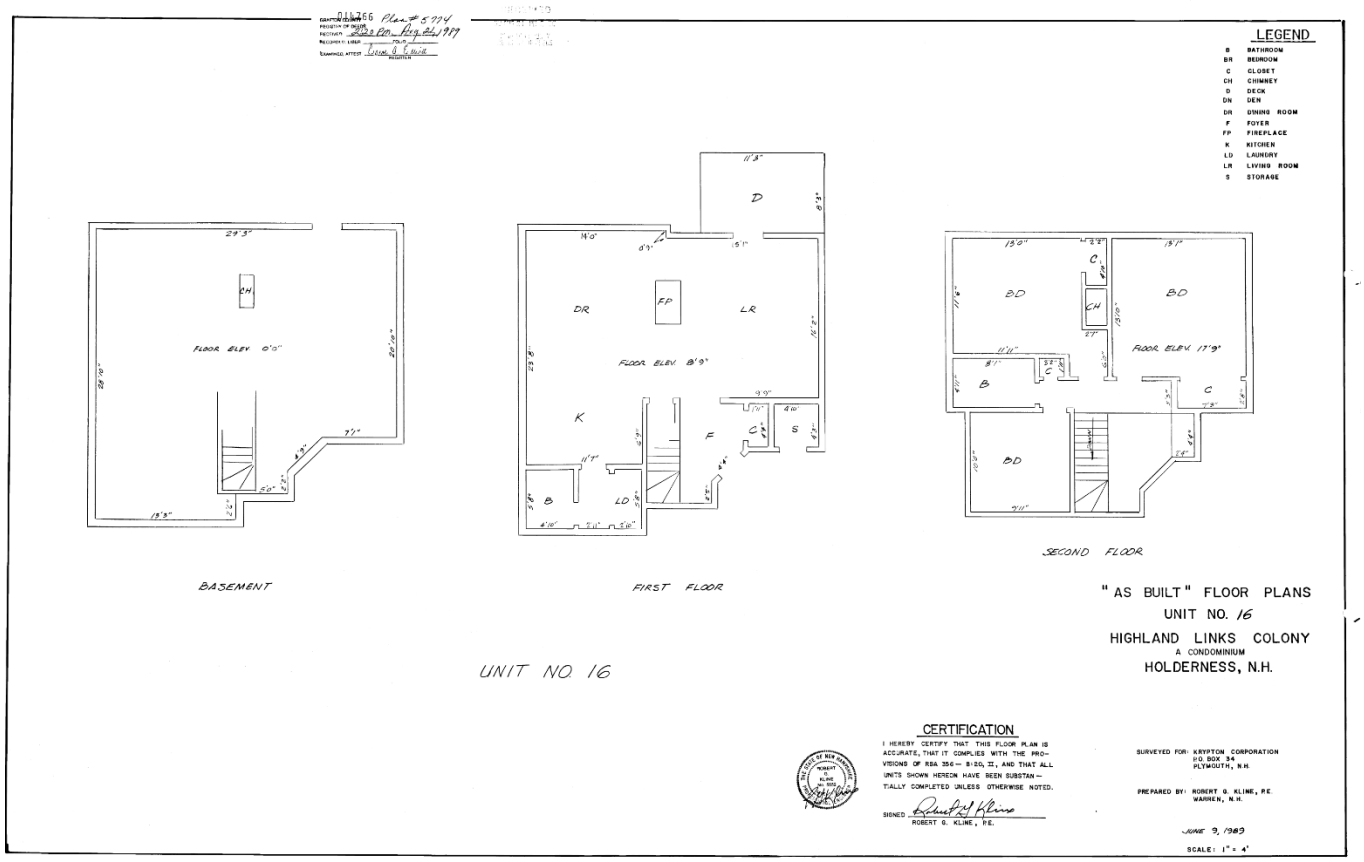

HIGHLAND COLONY

# Units 17

## *9 Troon Terrace*

**Coupe** Unit 17 Registry of Deeds Plan #4537

Return to Overview

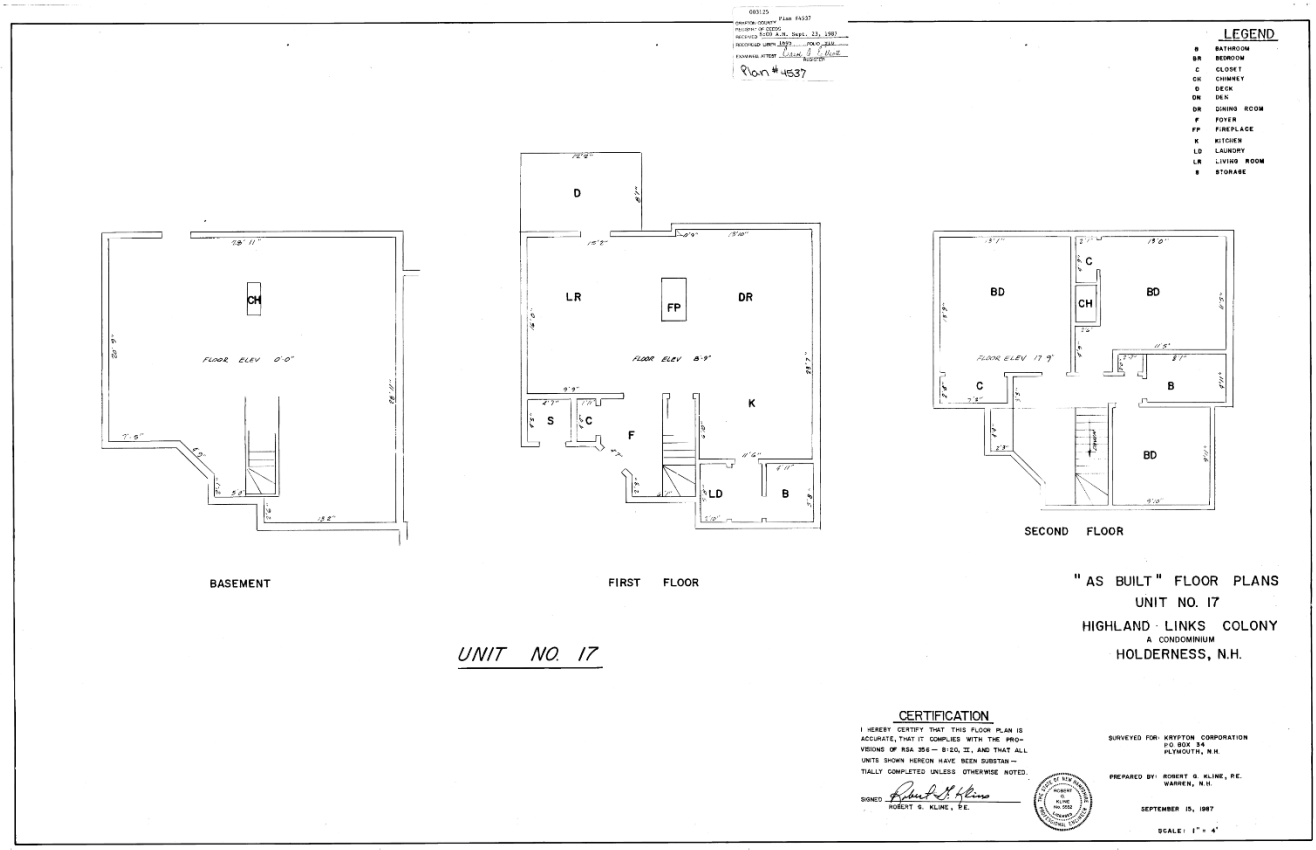

HIGHLAND COLONY

# Units 18 & 19

## *7 Troon Terrace*

**Johnston** Unit 18 Registry of Deeds Plan #10324

**Bohn** Unit 19 Registry of Deeds Plan #10324

Return to Overview

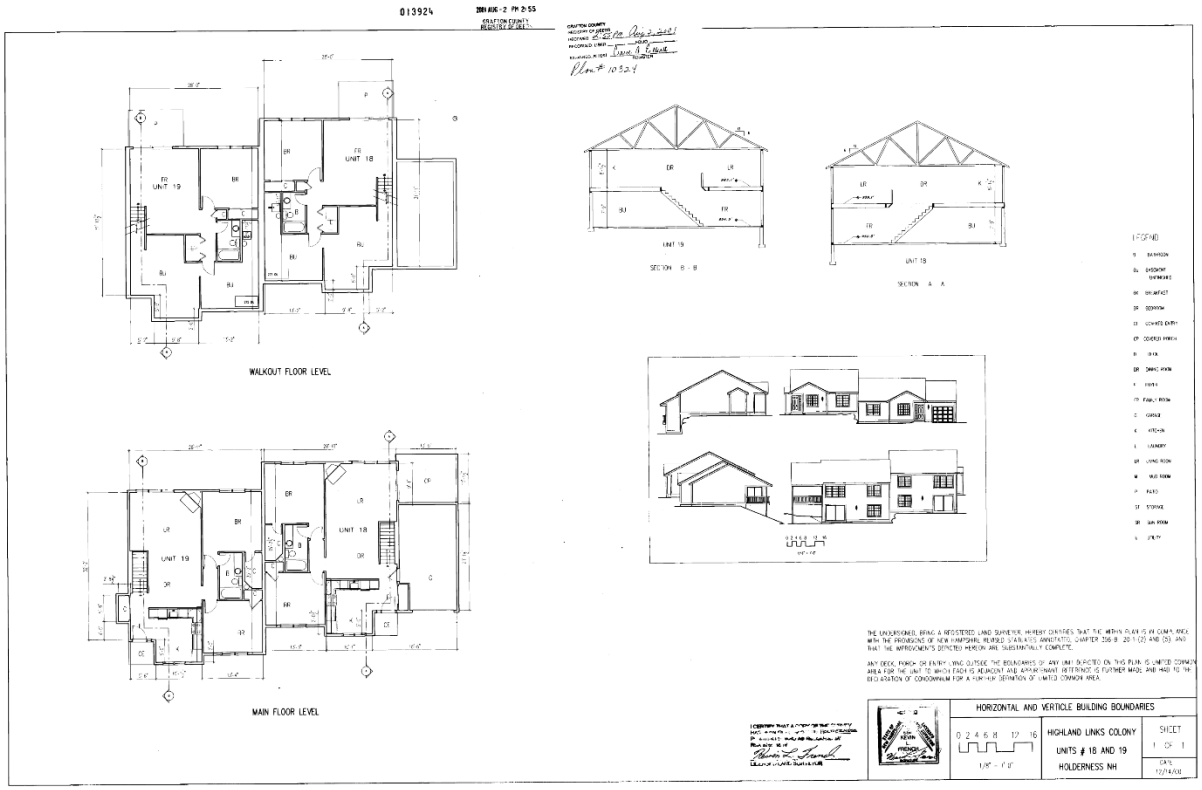

HIGHLAND COLONY

# Unit 20

## *3 Troon Terrace*

**Walsh** Unit 20 Registry of Deeds Plan #4719

Return to Overview

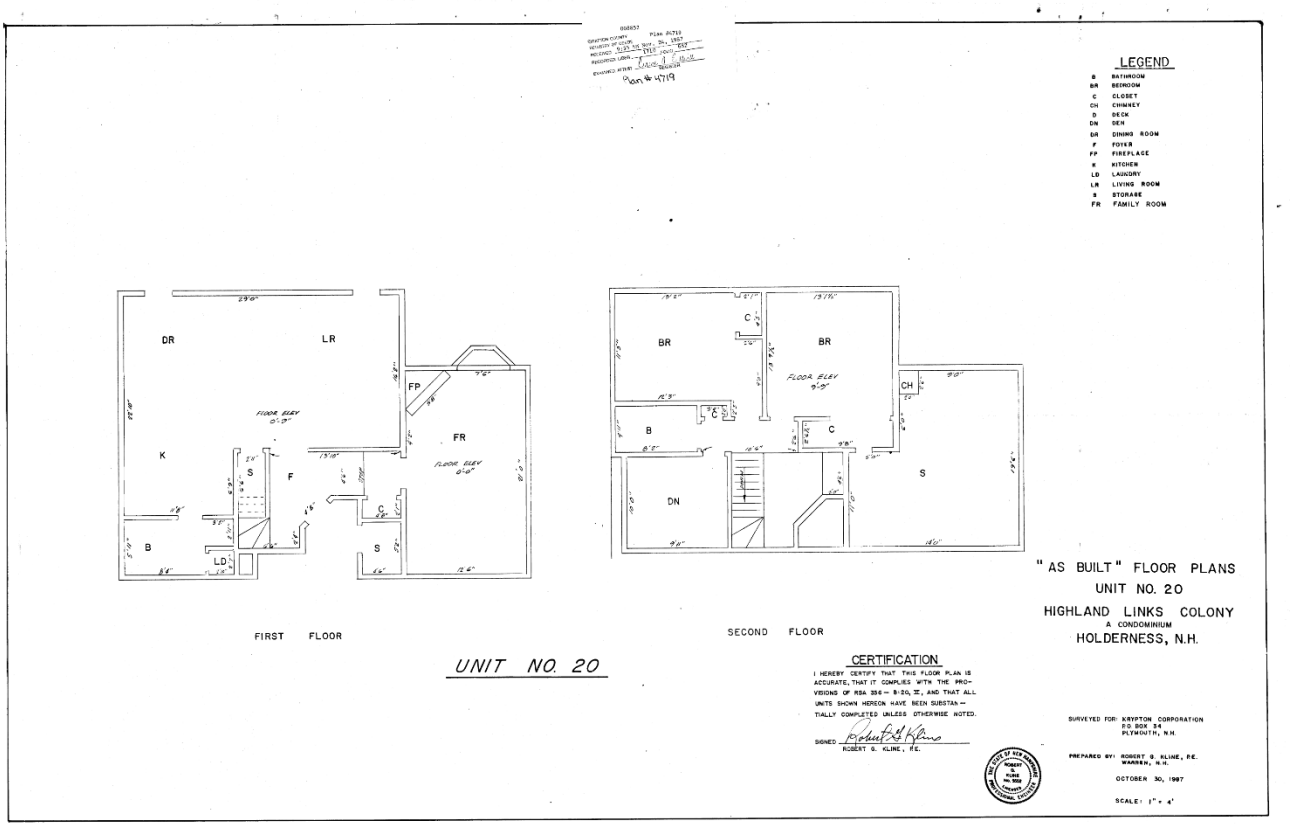

# Unit 21

### *3 Troon Terrace*

**Cooper** Unit 21 Registry of Deeds Plan #4878

Return to Overview

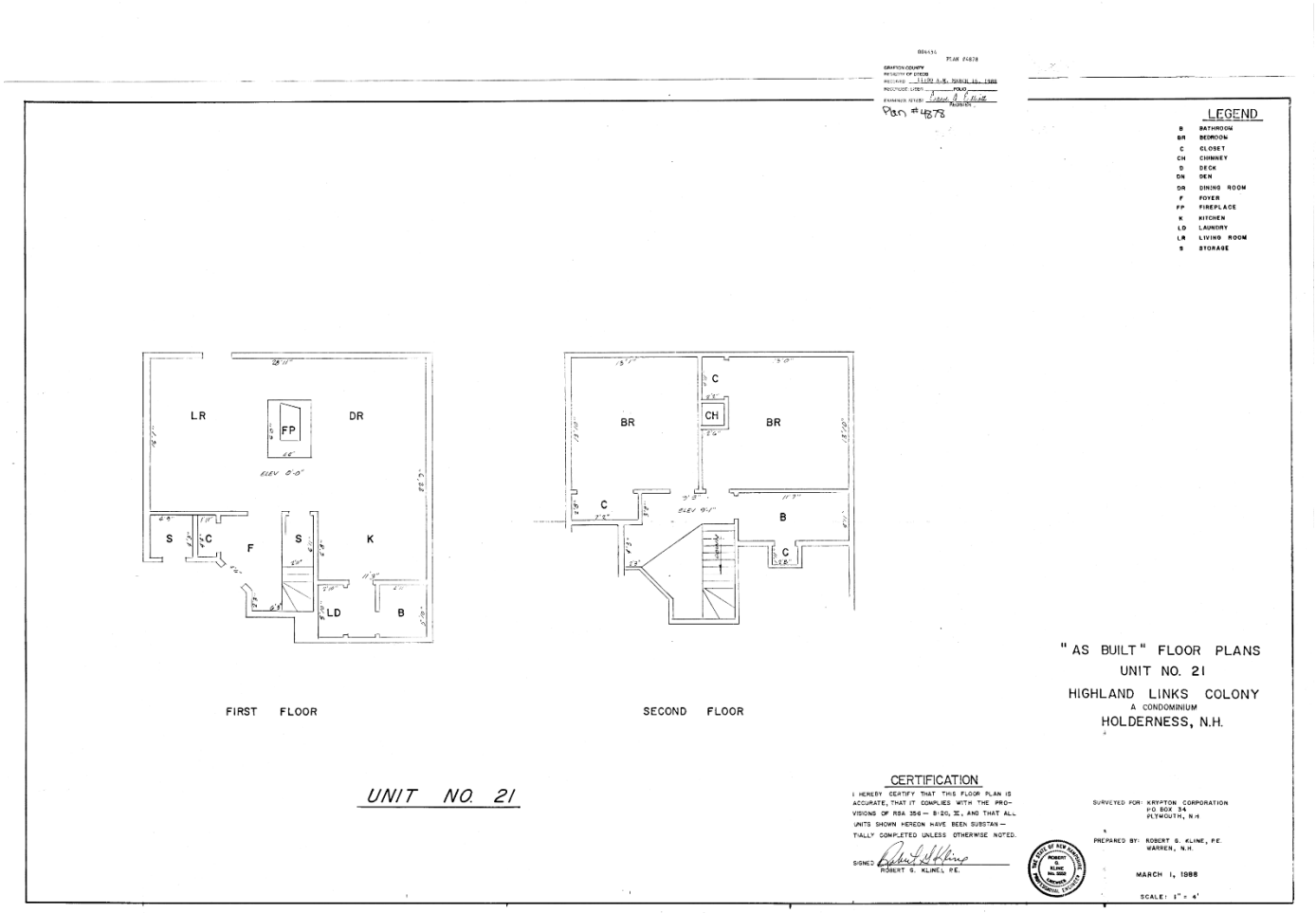

HIGHLAND COLONY

# Unit 22

***13 Muirfield Ln.***

**McKinnon** Unit 22 Registry of Deeds Plan #3465

Return to Overview

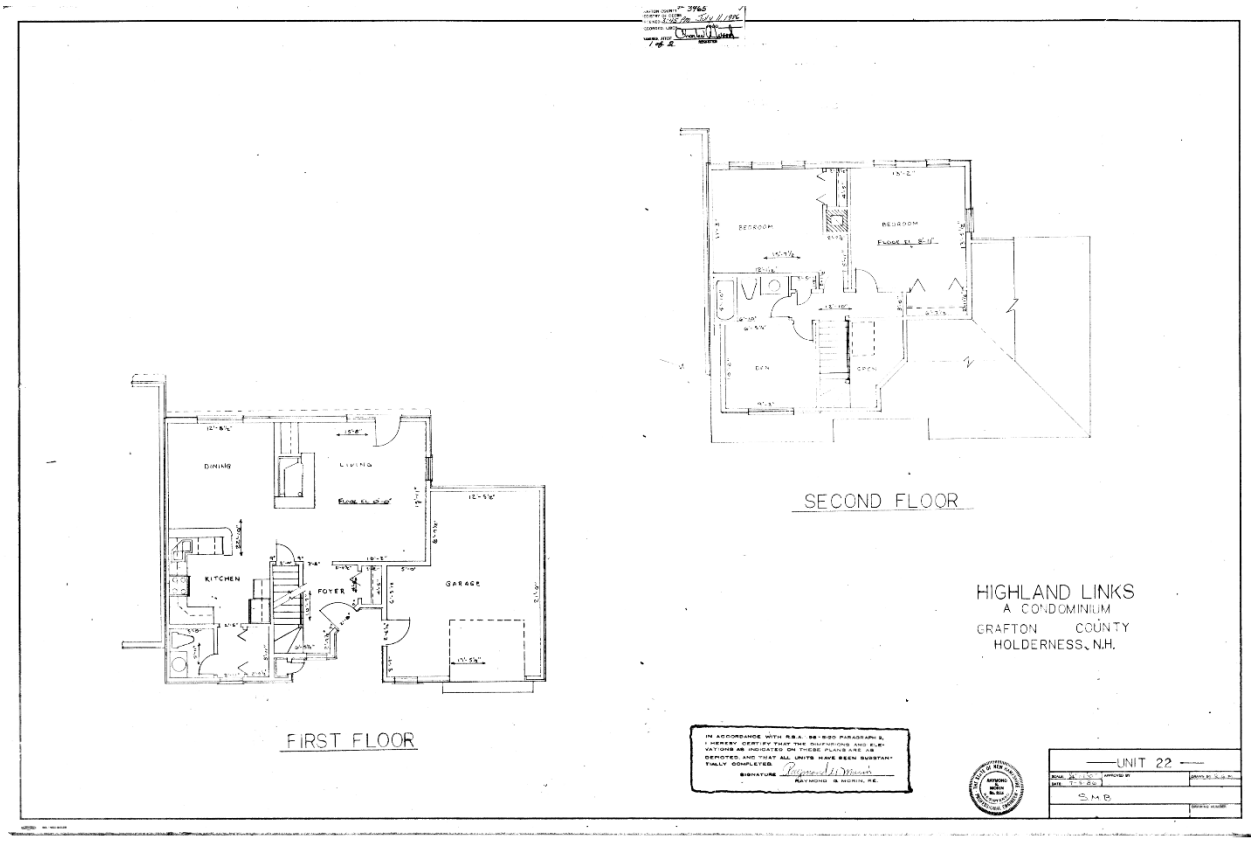

HIGHLAND COLONY

# Unit 23

## *13 Muirfield Ln.*

**Gooch** Unit 23 Registry of Deeds Plan #2628

Return to Overview

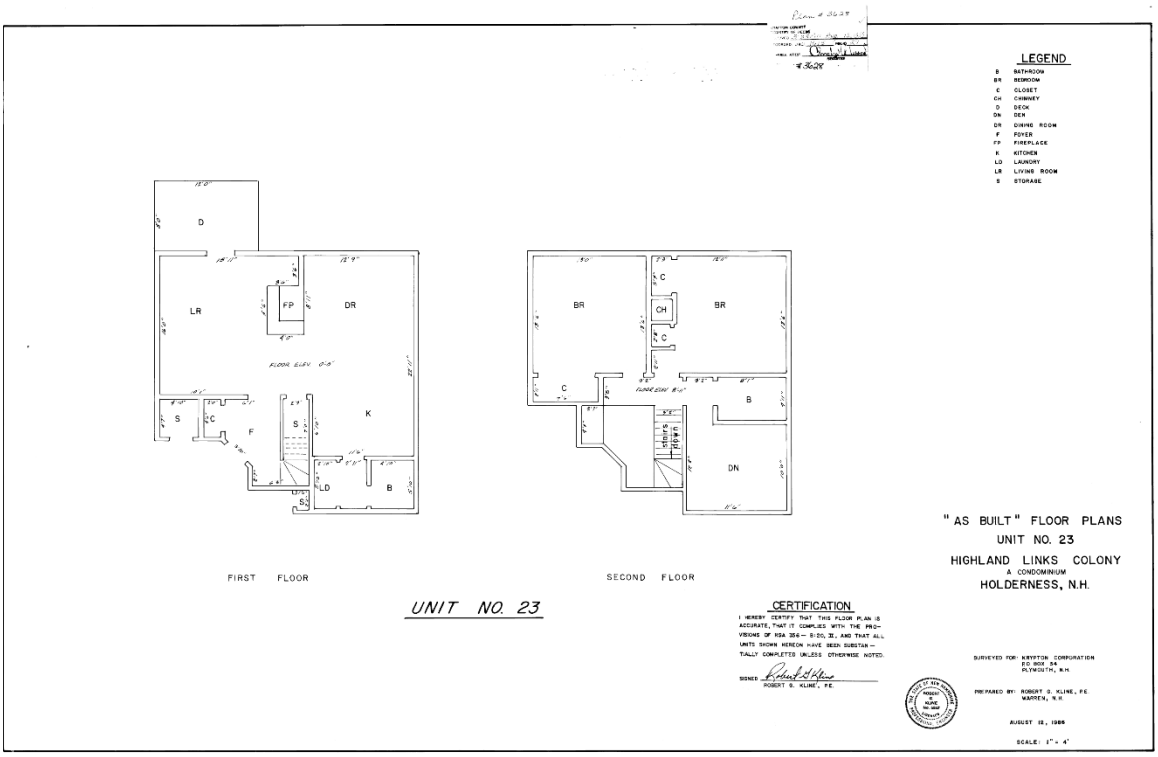

HIGHLAND COLONY

# Unit 24

***13 Muirfield Ln.***

**Hill** Unit 24 Registry of Deeds Plan #3644

Return to Overview

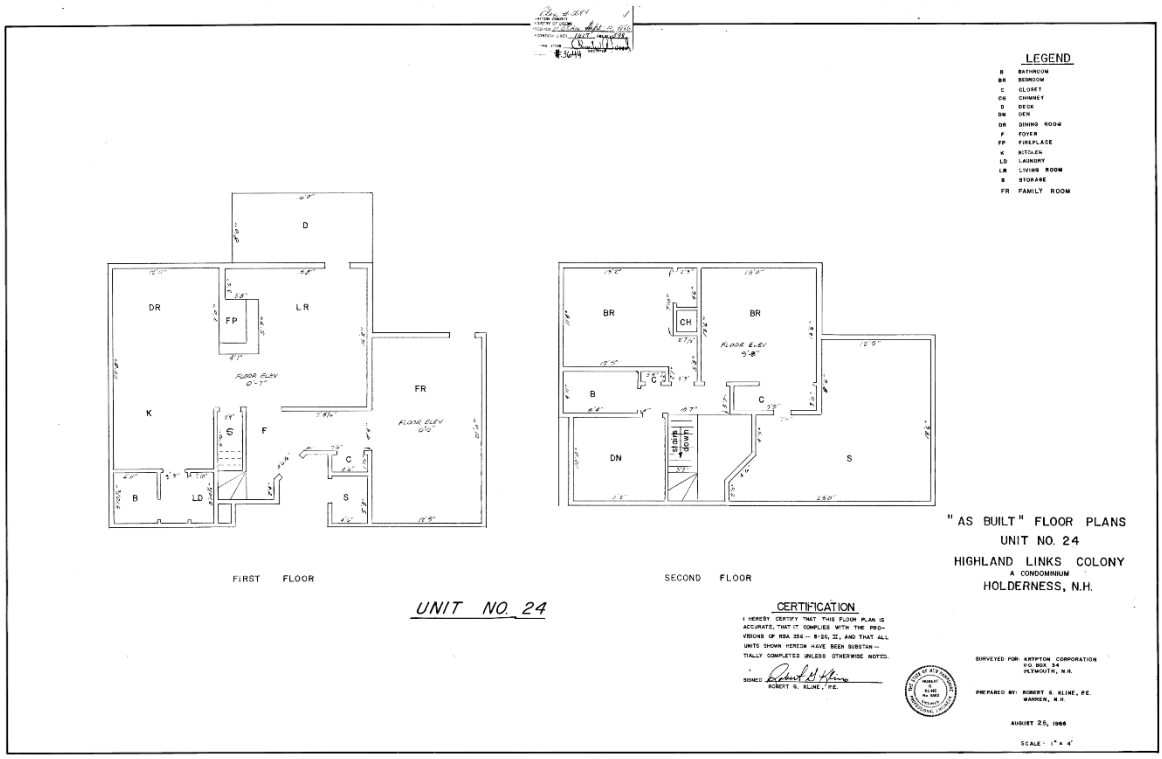

HIGHLAND COLONY

# Unit 25

***13 Muirfield Ln.***

**Rizzo** Unit 25 Registry of Deeds Plan #5878

Return to Overview

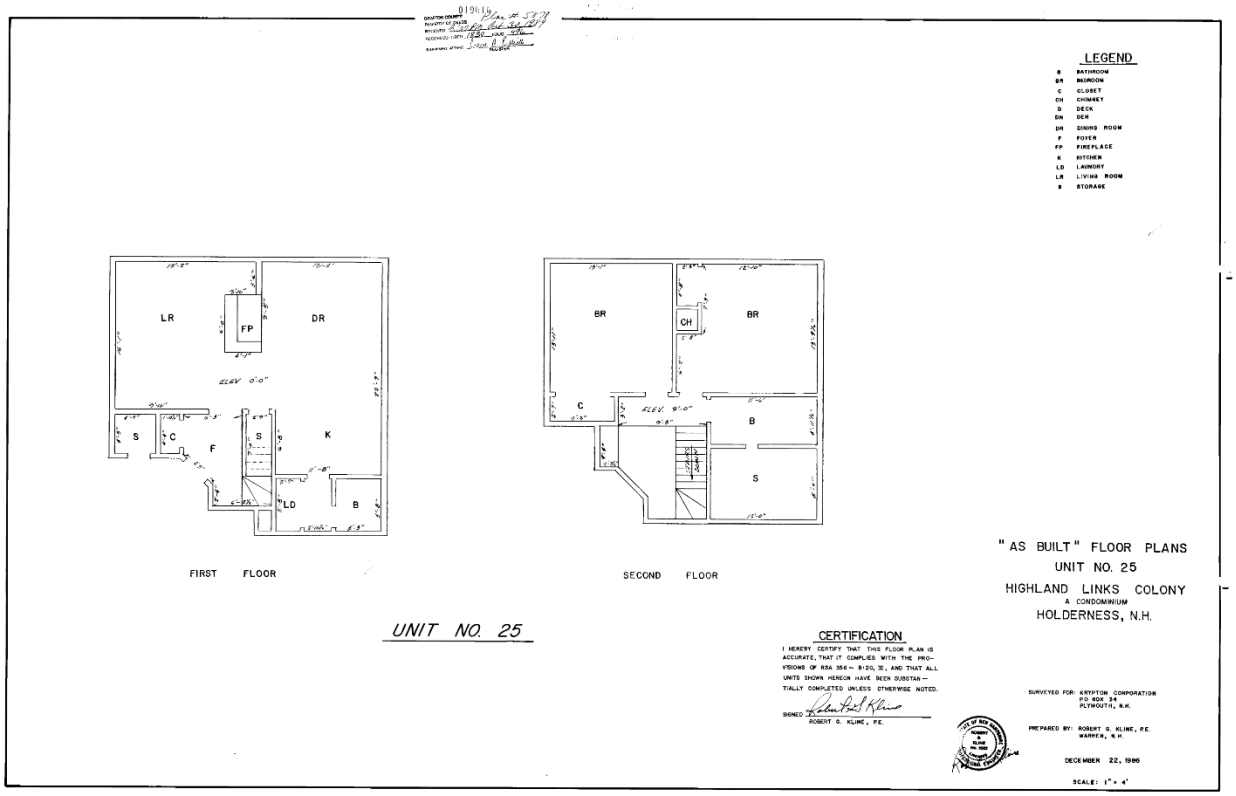

HIGHLAND COLONY

# Unit 25A

## *13 Muirfield Ln.*

**Rizzo** Unit 25A [Sunporch Addition] Registry of Deeds Plan #9773

Return to Overview

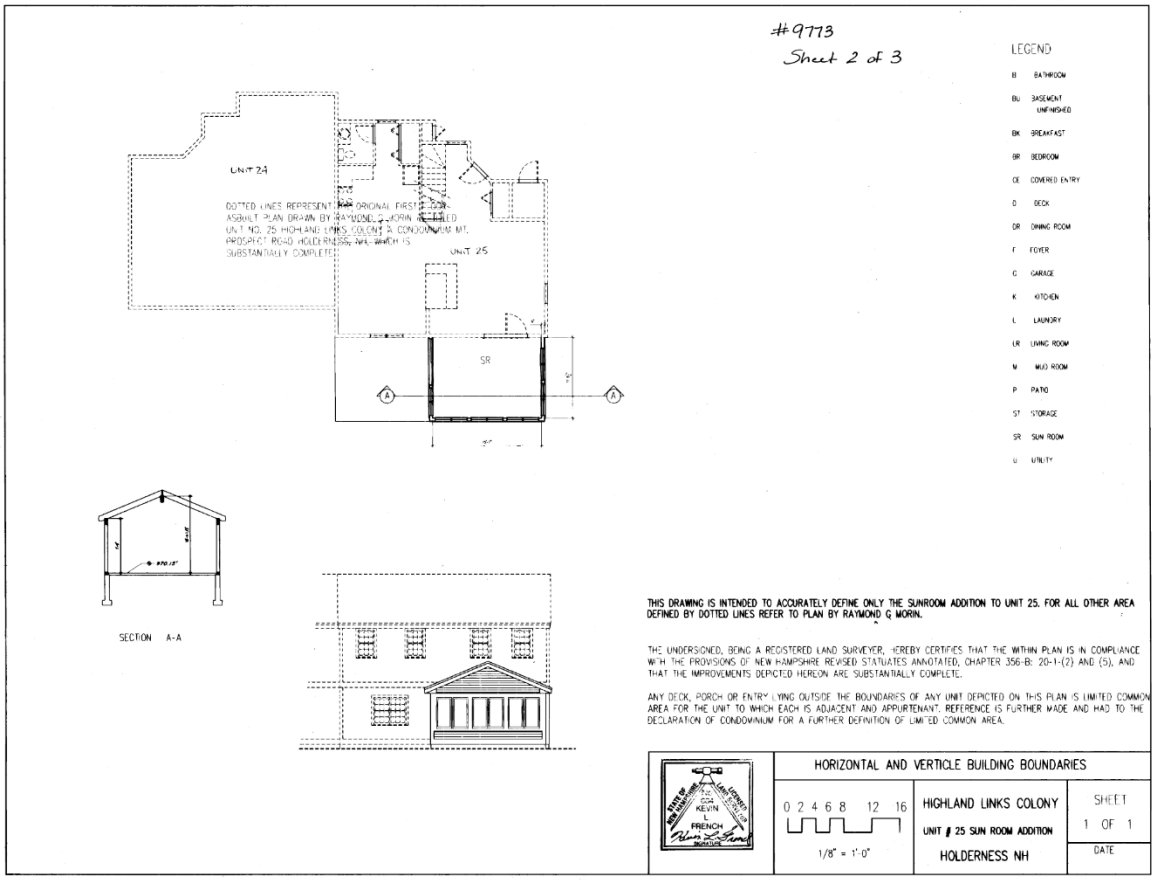

HIGHLAND COLONY

# Units 26 and 27

## *3 Muirfield Ln.*

**Conklin** Unit 26 #?? [unable to find Plan, similar to Units 22, 24]

**Pitman** Unit 27 Registry of Deeds Plan #4787

Return to Overview

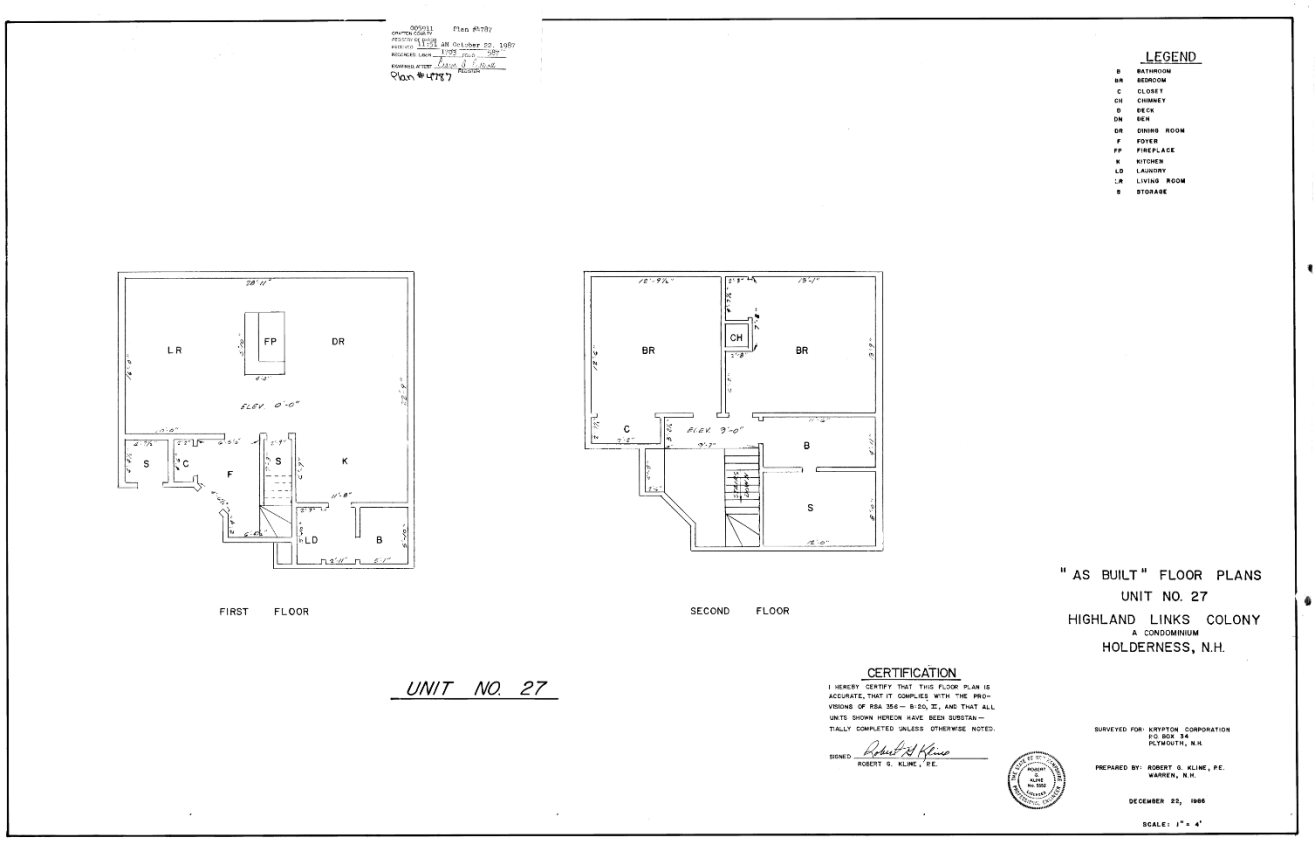

HIGHLAND COLONY

# Unit 28

## *2 Highland View Ln.*

**Pare** Unit 28 Registry of Deeds Plan #9816

Return to Overview

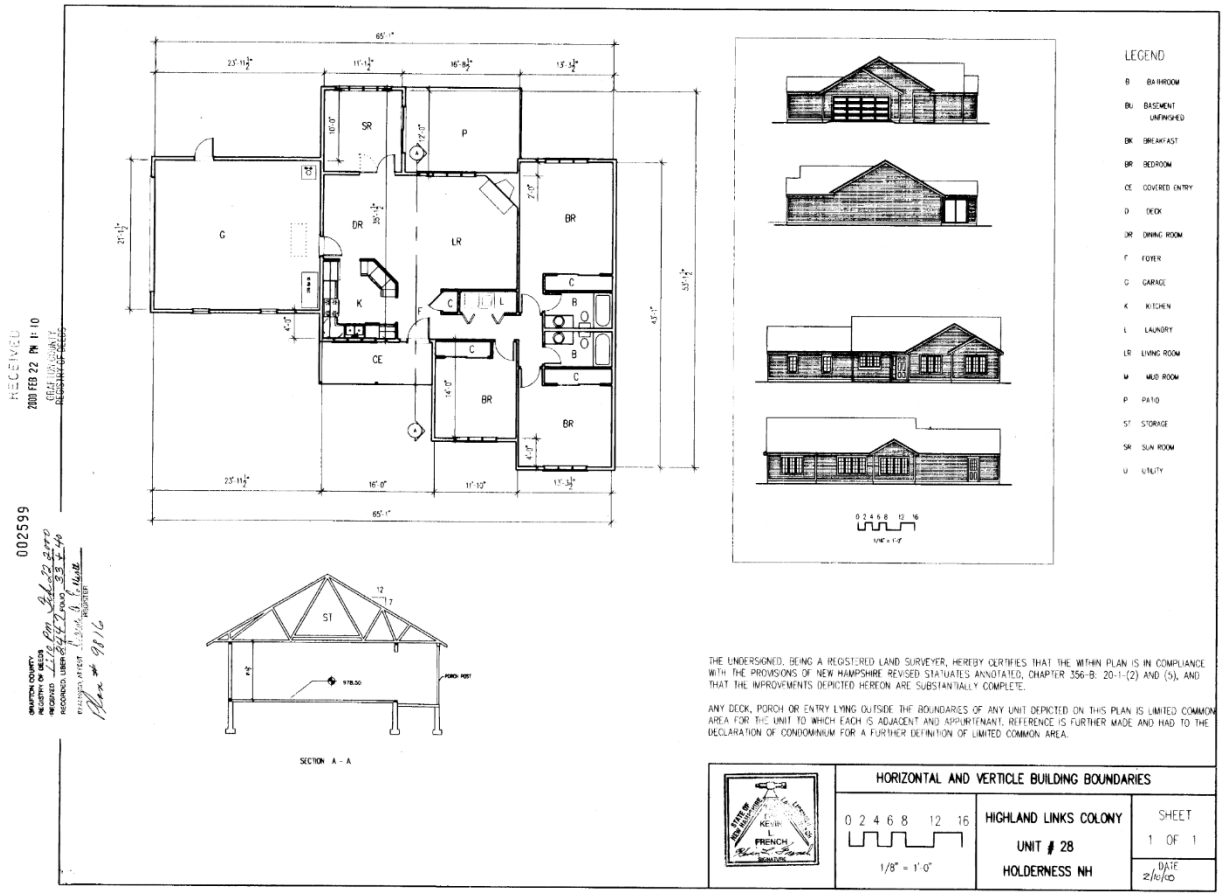

HIGHLAND COLONY

# Unit 29

## *4 Highland View Ln.*

**Tuveson** Unit 29 Registry of Deeds Plan #9431

Return to Overview

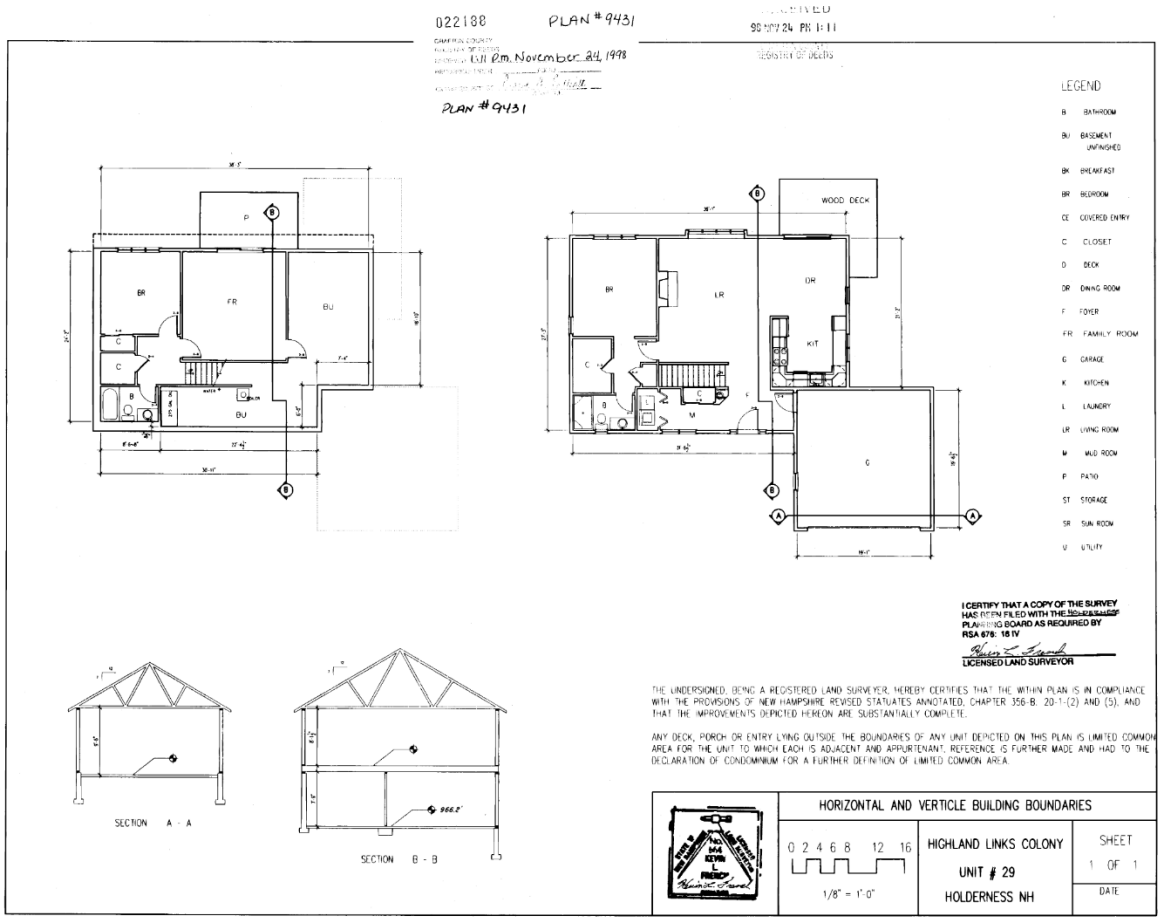

HIGHLAND COLONY

# Unit 30

## *6 Highland View Ln.*

**Snyder** Unit 30 Registry of Deeds Plan #9455

Return to Overview

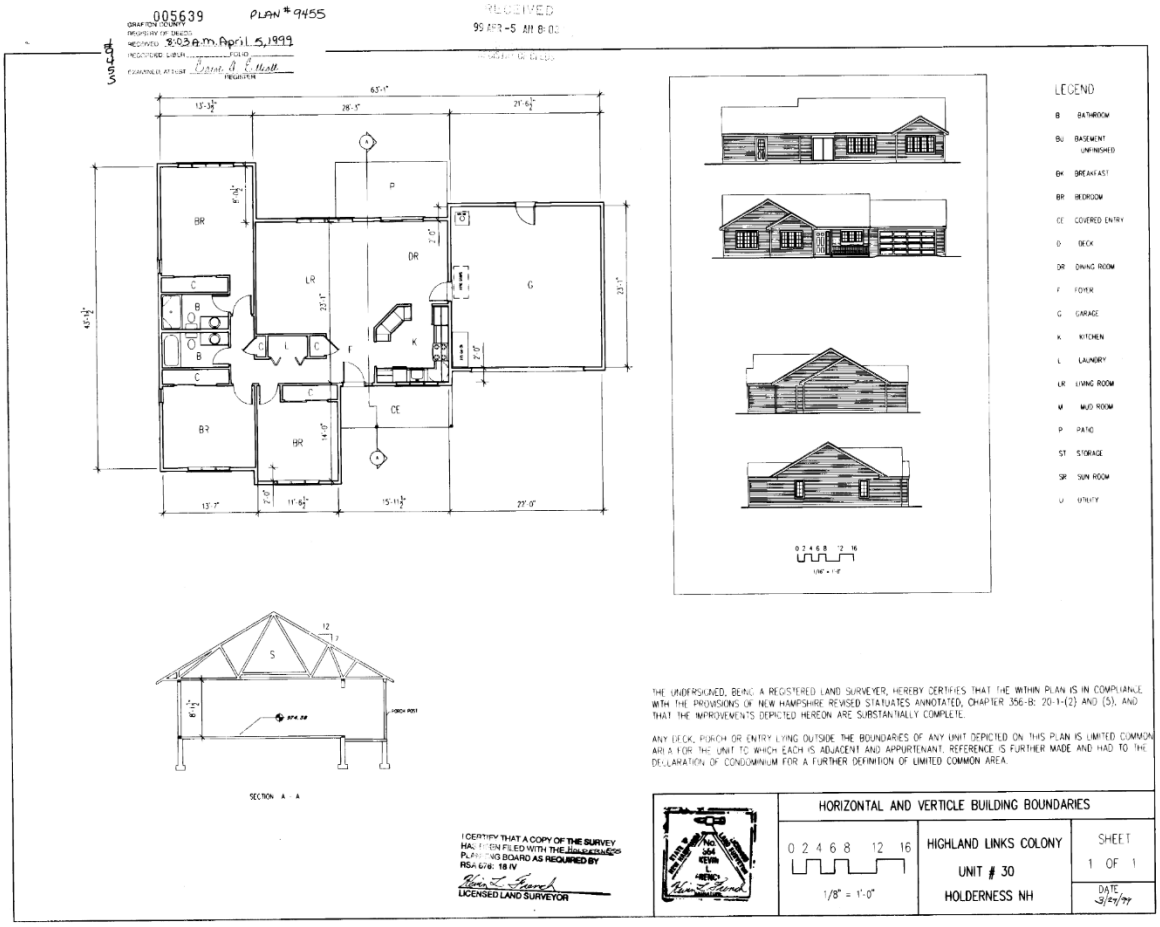

HIGHLAND COLONY

# Unit 31

## *8 Highland View Ln.*

**Connell** Unit 31 Registry of Deeds Plan #8673

Return to Overview

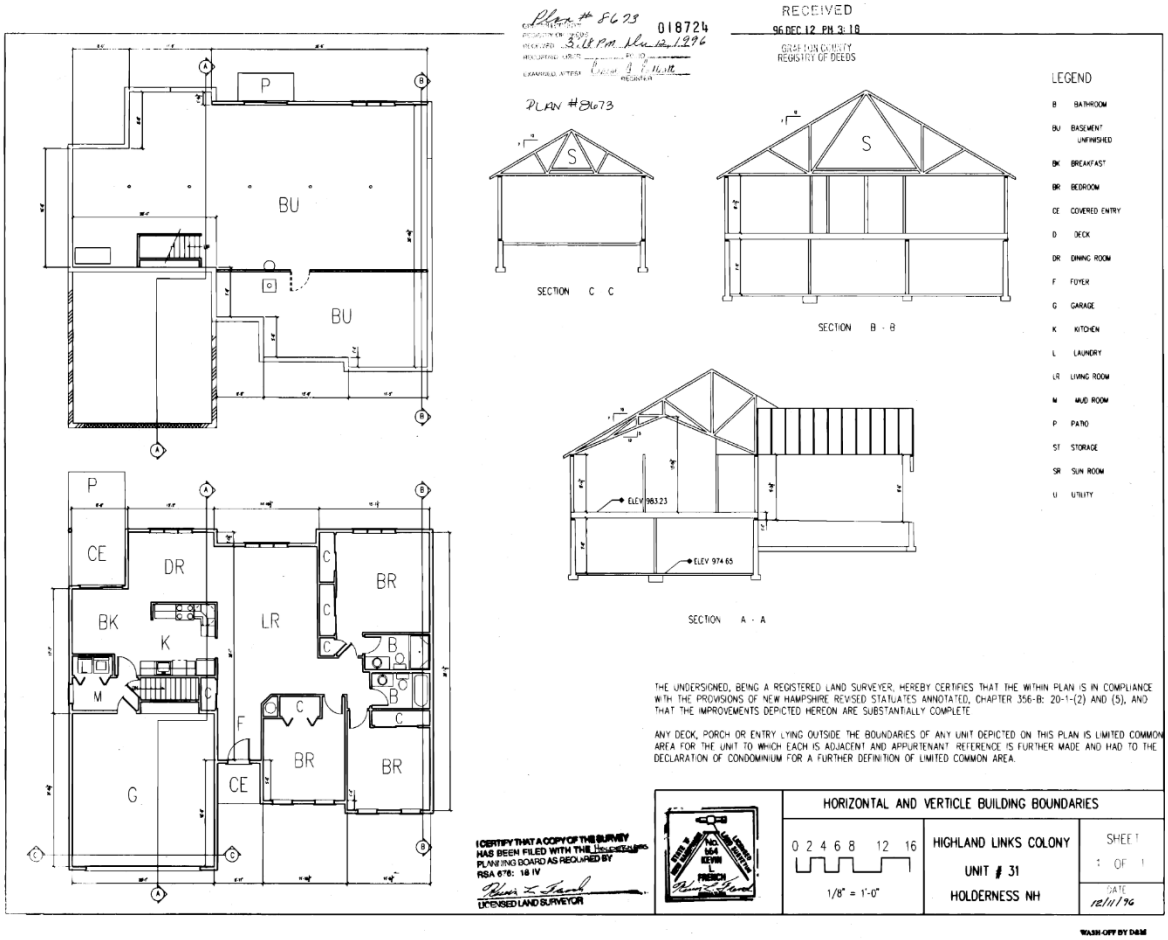

HIGHLAND COLONY

# Unit 32

## *10 Highland View Ln.*

**Fleck** Unit 32 Registry of Deeds Plan #9473

Return to Overview

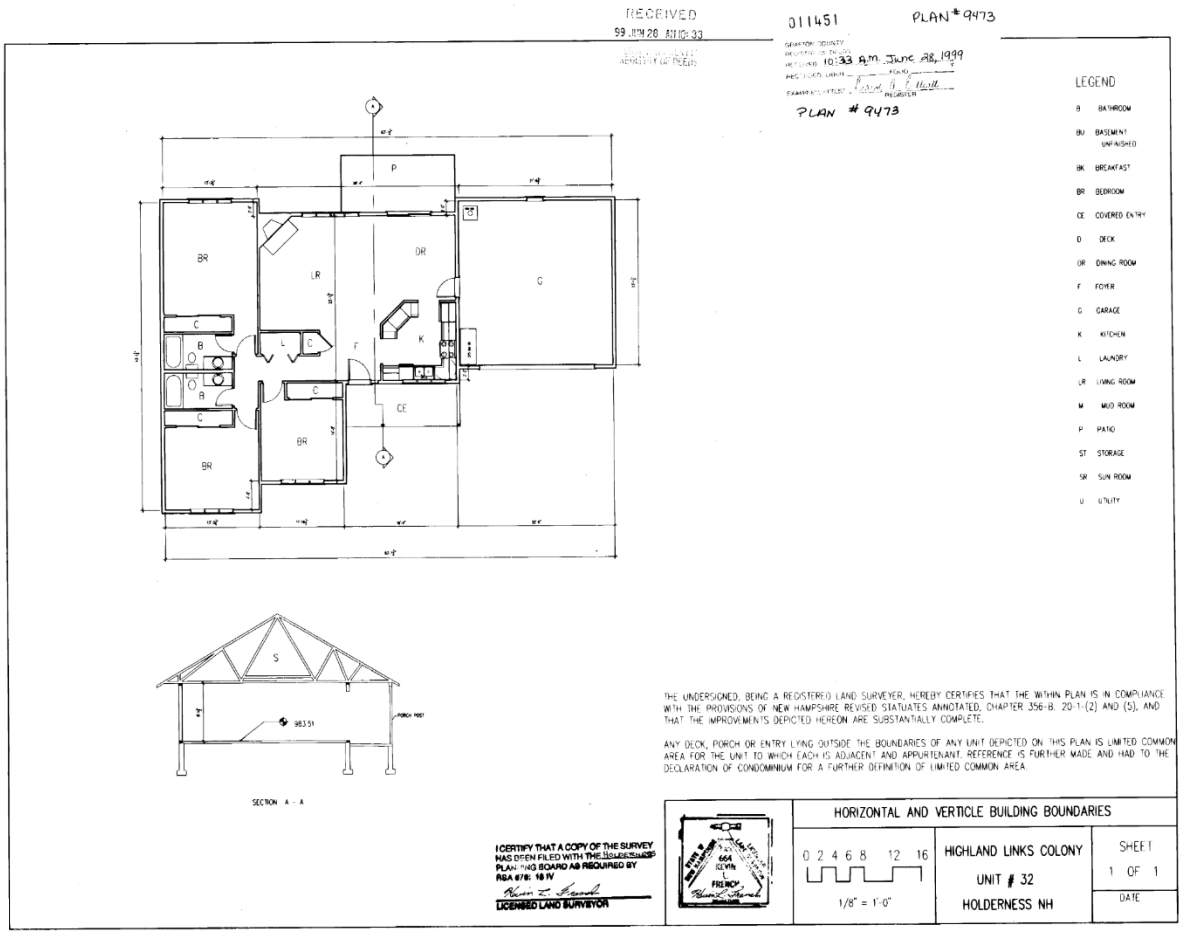

HIGHLAND COLONY

# Unit 33

## *5 Springer Ln.*

**Boyle** Unit 33 Registry of Deeds Plan #8655

Return to Overview

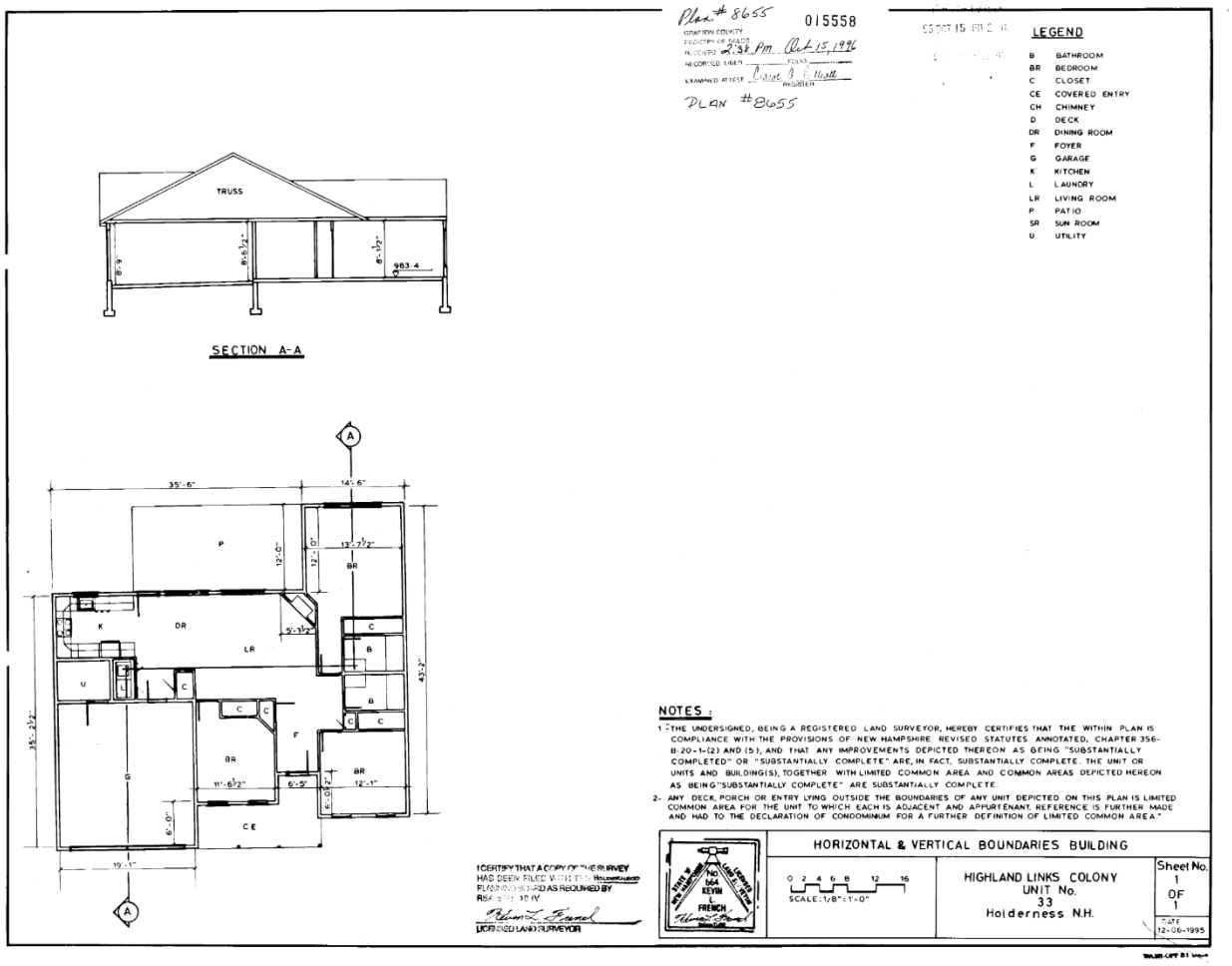

# Unit 34

## *3 Springer Ln.*

**Bosinger** Unit 34 Registry of Deeds Plan #8488
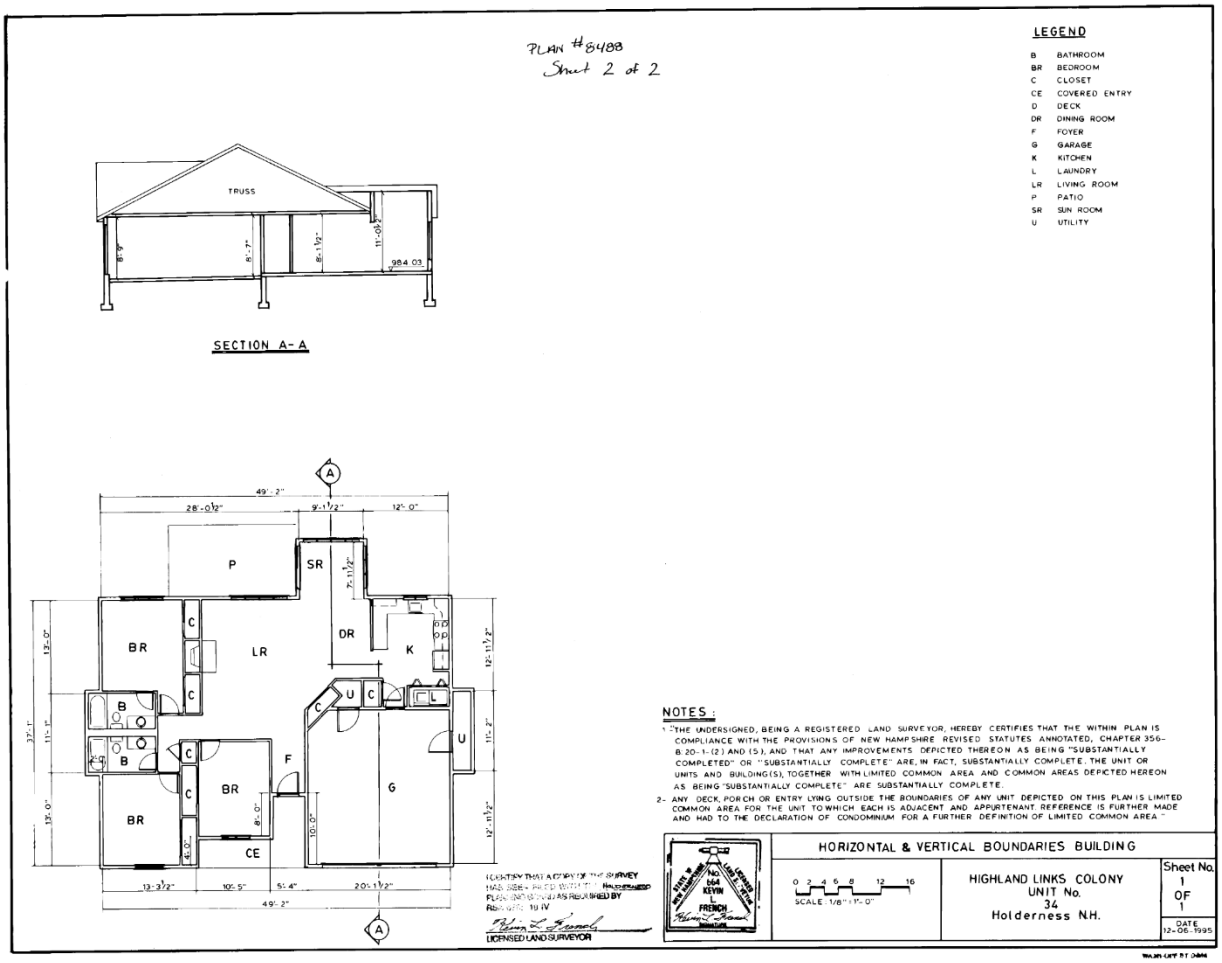
Return to Overview