

Drawn For:



PROJECT



CLIENT



PROJECT NO.

DRAWN BY  
**MICHAEL M.**

ISSUE  
**07/21/21**

PAGE CONTENTS  
**COVER**

APPROVED BY \_\_\_\_\_  
DATE \_\_\_\_\_



(Construction)  
Cabinet: 1.5 inch Frame  
Drawer Box: Standard Drawer FX  
Roll Out: Roll Out FX

(Door Styles)  
Base Cabinets: Flat Panel  
Drawer Front: Solid Wood Drawer (Shaker)  
Upper Cabinets: Flat Panel

(Materials)  
Base: Paint Grade / 5/8-PLY  
Upper: Paint Grade / 5/8-PLY

(Hardware)  
Hinges: Frame 1/2 Overlay Soft  
Drawer Guides: Full Extension

(Molding)  
Crown Molding: 8012

(Flooring)  
Floor Type:

(Countertops)  
Construction: Granite 3CM  
Material: Granite 3CM  
Edge Profile: 3CM Flat

PROJECT

CLIENT

PROJECT NO.

DRAWN BY  
**MICHAEL M.**

ISSUE  
**07/21/21**

PAGE CONTENTS  
**KITCHEN 3D**

APPROVED BY \_\_\_\_\_

DATE \_\_\_\_\_

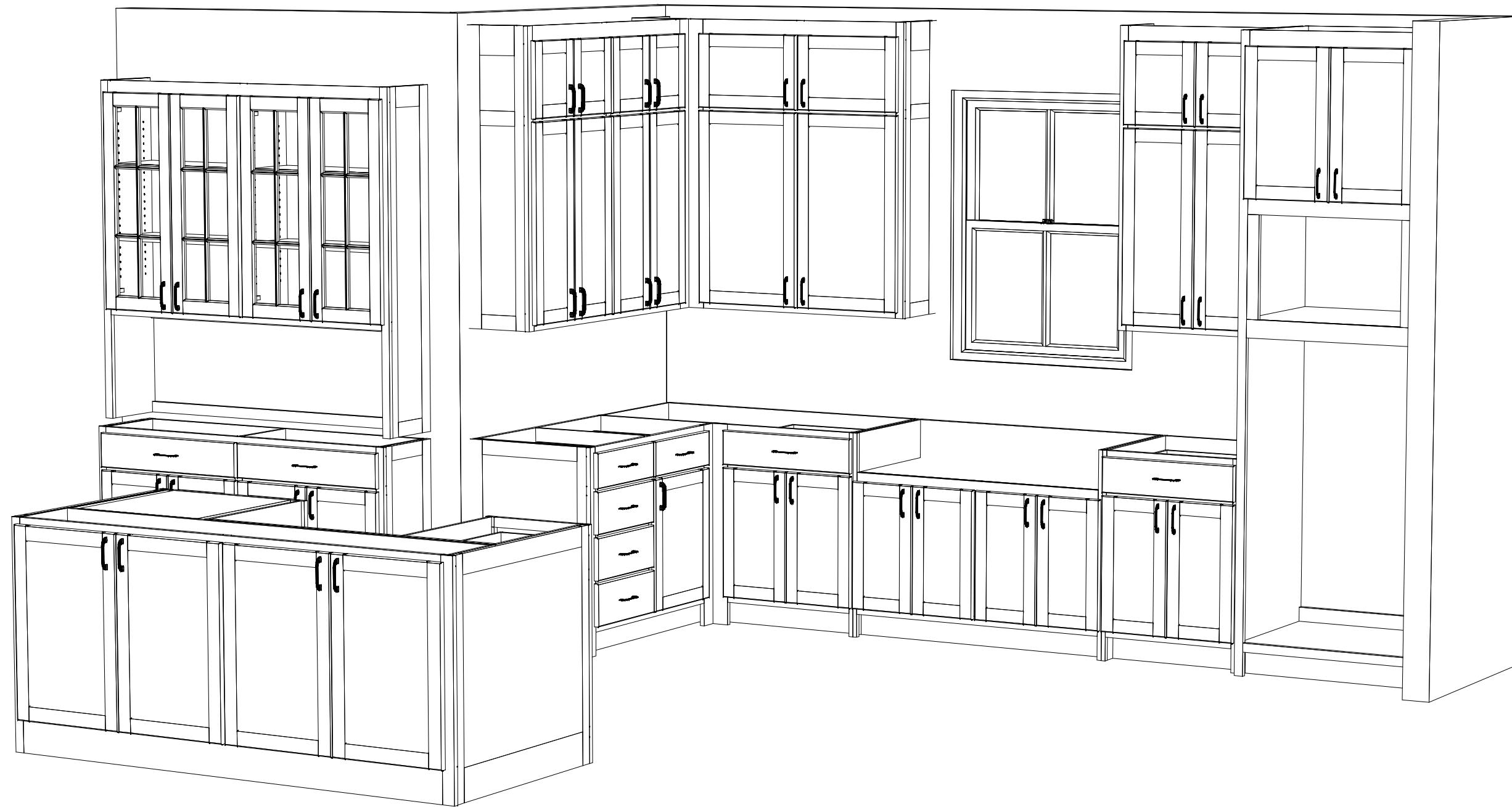
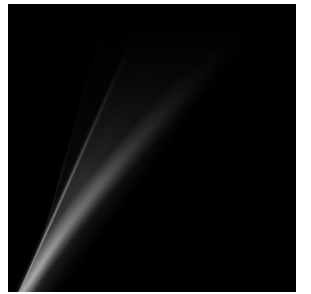

PROJECT



CLIENT



PROJECT NO.

DRAWN BY  
**MICHAEL M.**

ISSUE  
**07/21/21**

PAGE CONTENTS  
**KITCHEN 3D -2**

APPROVED BY \_\_\_\_\_  
DATE \_\_\_\_\_



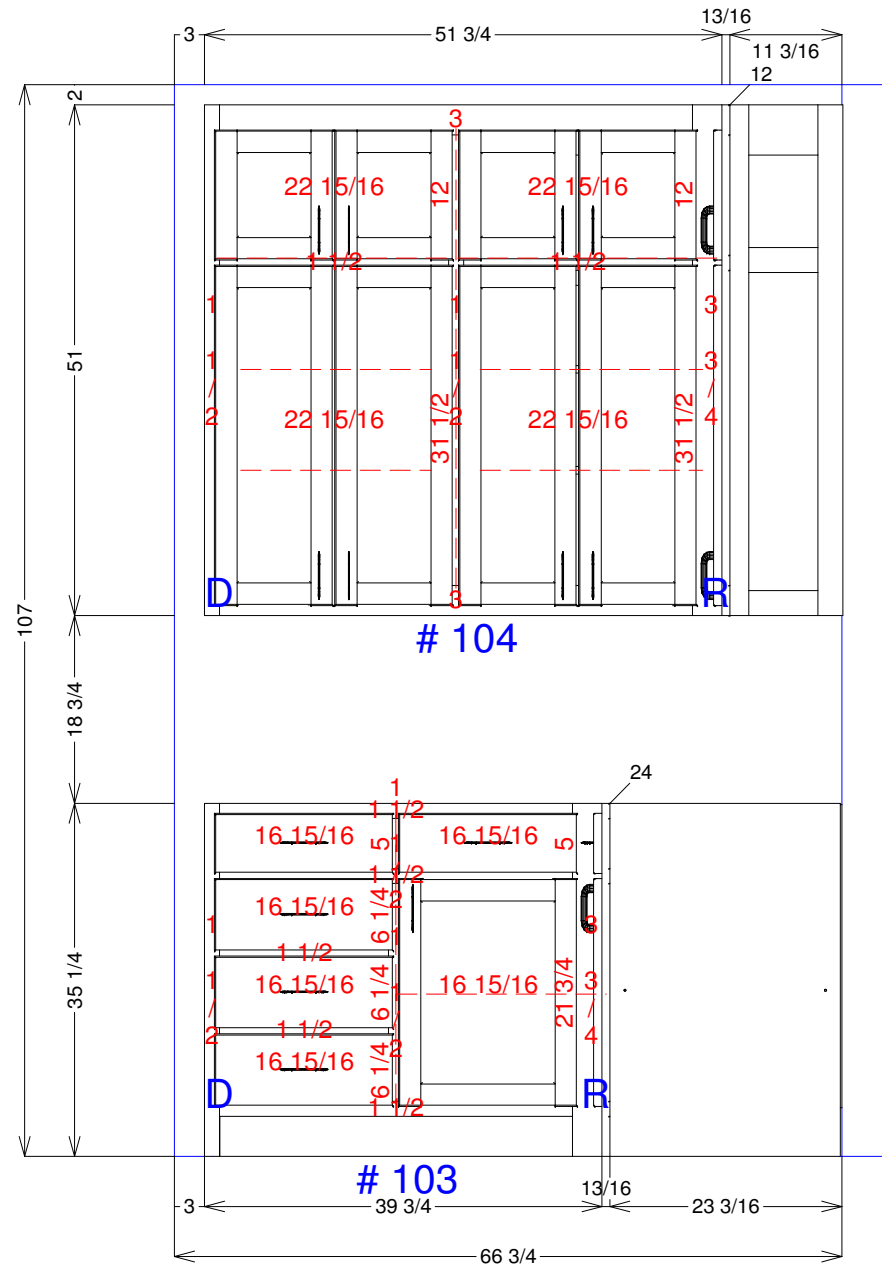
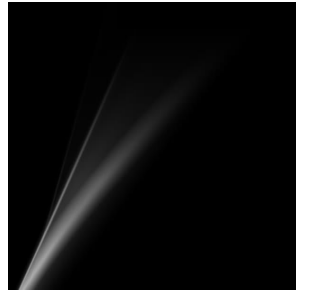

1 KITCHEN - WALL #2  
2 Scale: 5/8" = 1'

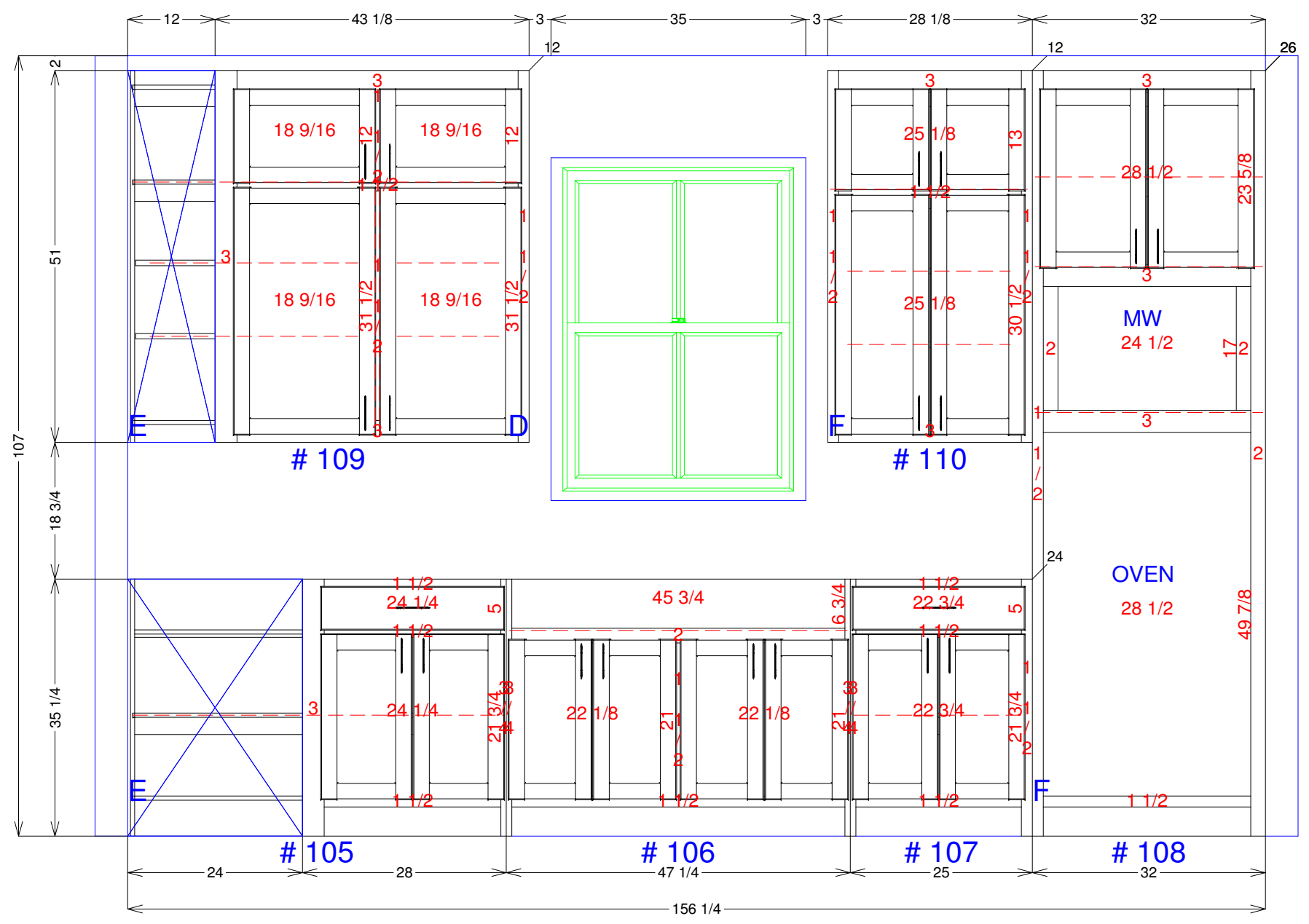

1 KITCHEN - WALL #3  
3 Scale: 5/8" = 1'

PROJECT

CLIENT

PROJECT NO.

DRAWN BY  
**MICHAEL M.**

ISSUE  
**07/21/21**

PAGE CONTENTS  
**KITCHEN ELV -1**

APPROVED BY \_\_\_\_\_  
DATE \_\_\_\_\_

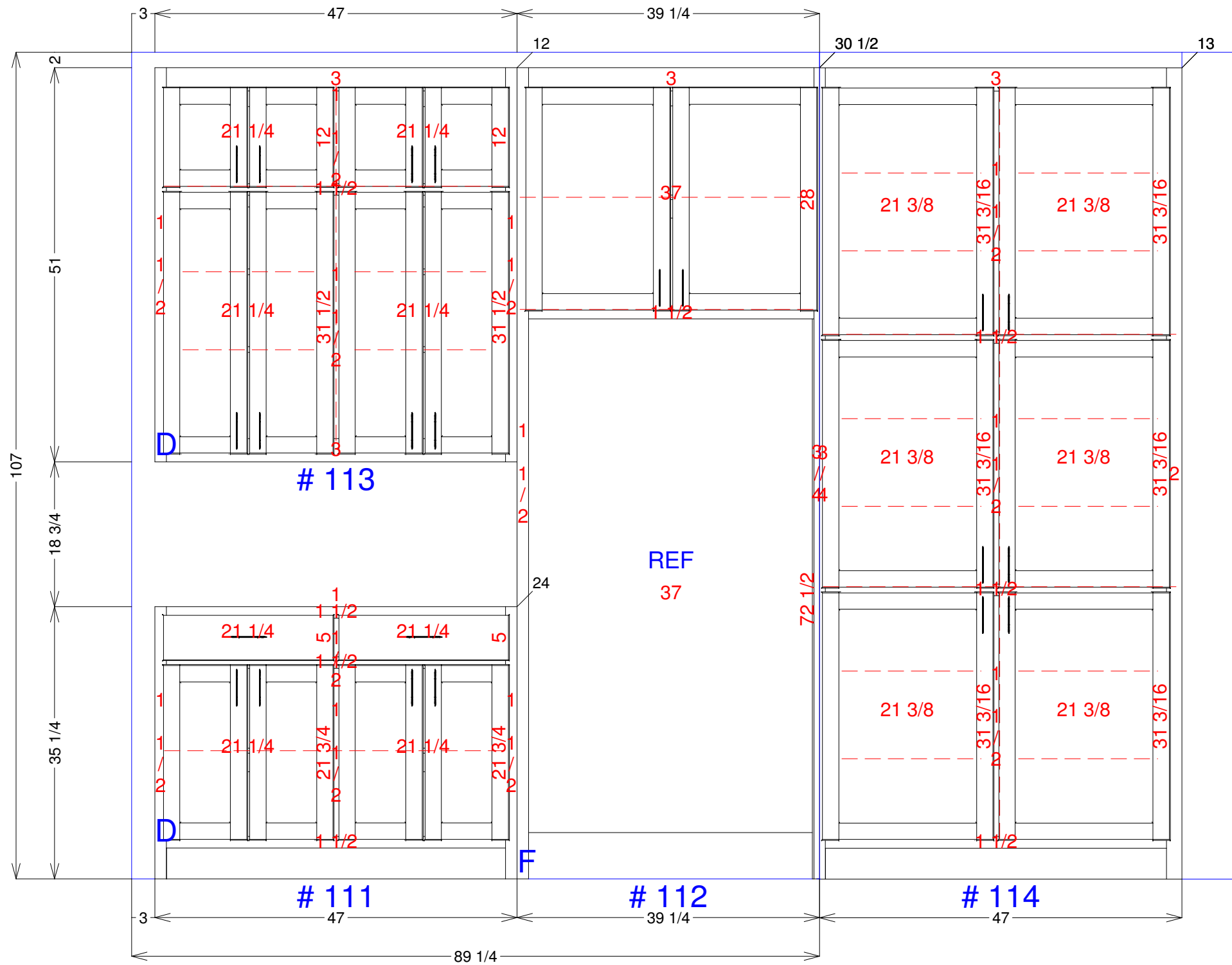
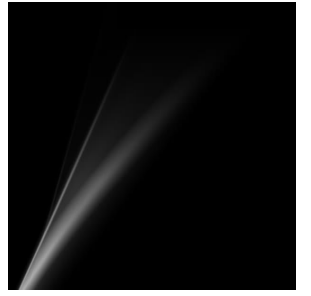

1  
5 KITCHEN - WALL #5  
Scale: 3/4" = 1'

1  
7 KITCHEN - WALL #7  
Scale: 3/4" = 1'

APPROVED BY \_\_\_\_\_  
DATE \_\_\_\_\_

PROJECT



CLIENT



PROJECT NO.

DRAWN BY  
**MICHAEL M.**

ISSUE  
**07/21/21**

PAGE CONTENTS  
**KITCHEN ELV -2**

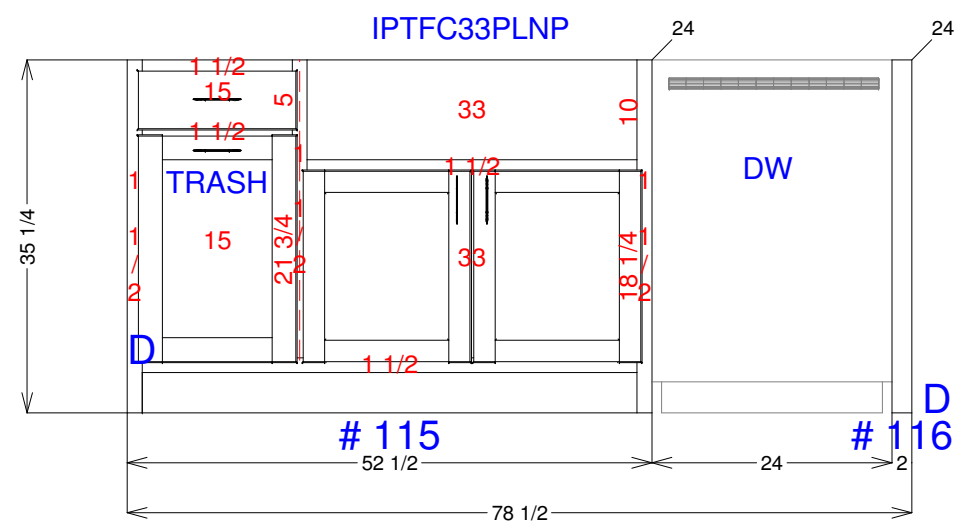
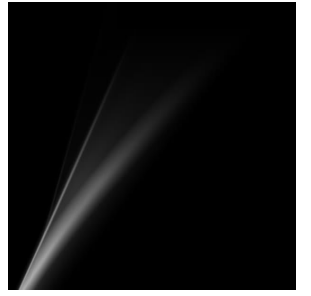

1  
9 KITCHEN - WALL #9  
Scale: 5/8" = 1'

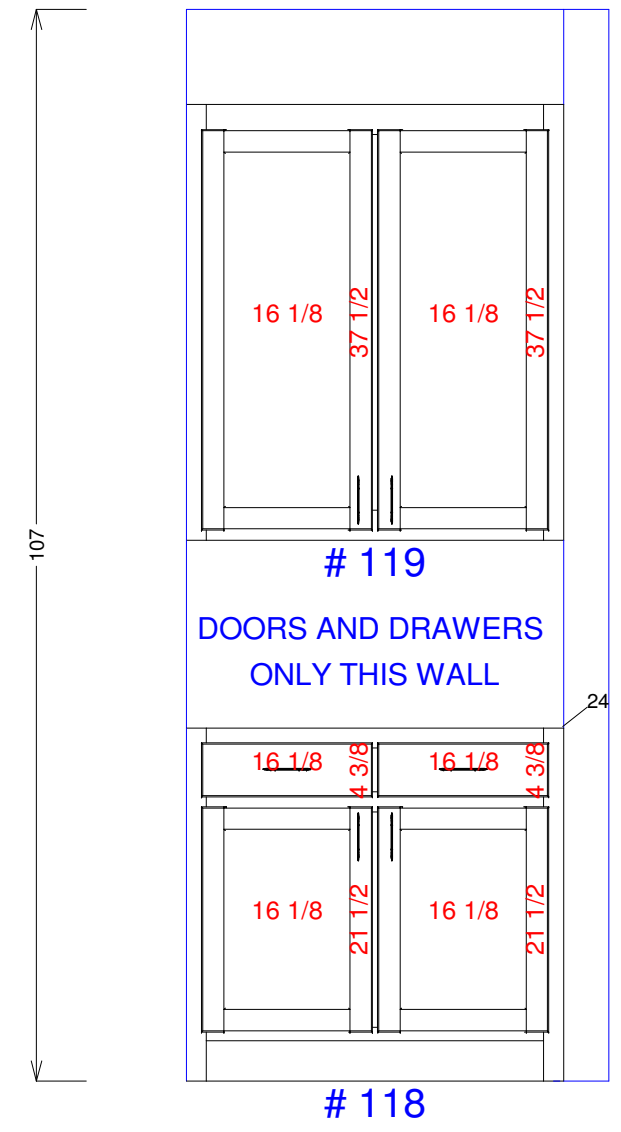
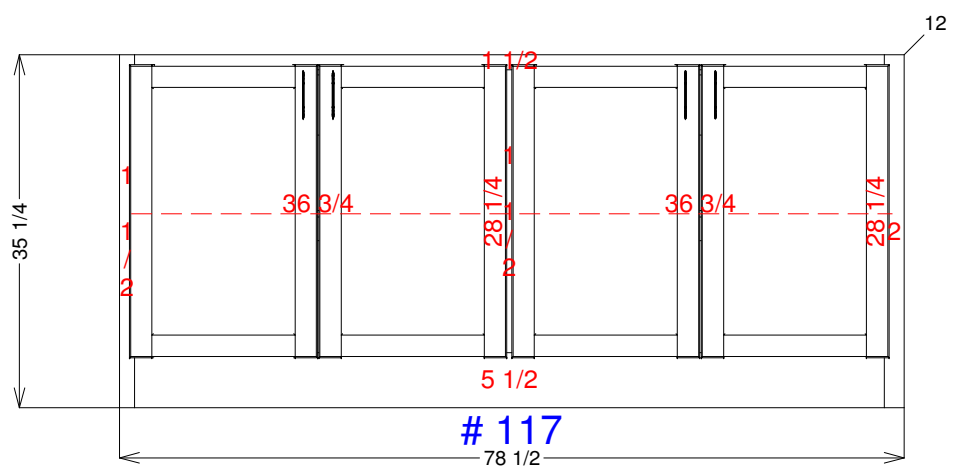

1  
10 KITCHEN - WALL #10  
Scale: 5/8" = 1'

PROJECT



CLIENT



PROJECT NO.

DRAWN BY  
**MICHAEL M.**

ISSUE  
**07/21/21**

PAGE CONTENTS  
**KITCHEN ELV -3**

APPROVED BY \_\_\_\_\_  
DATE \_\_\_\_\_