

BLOCK 71

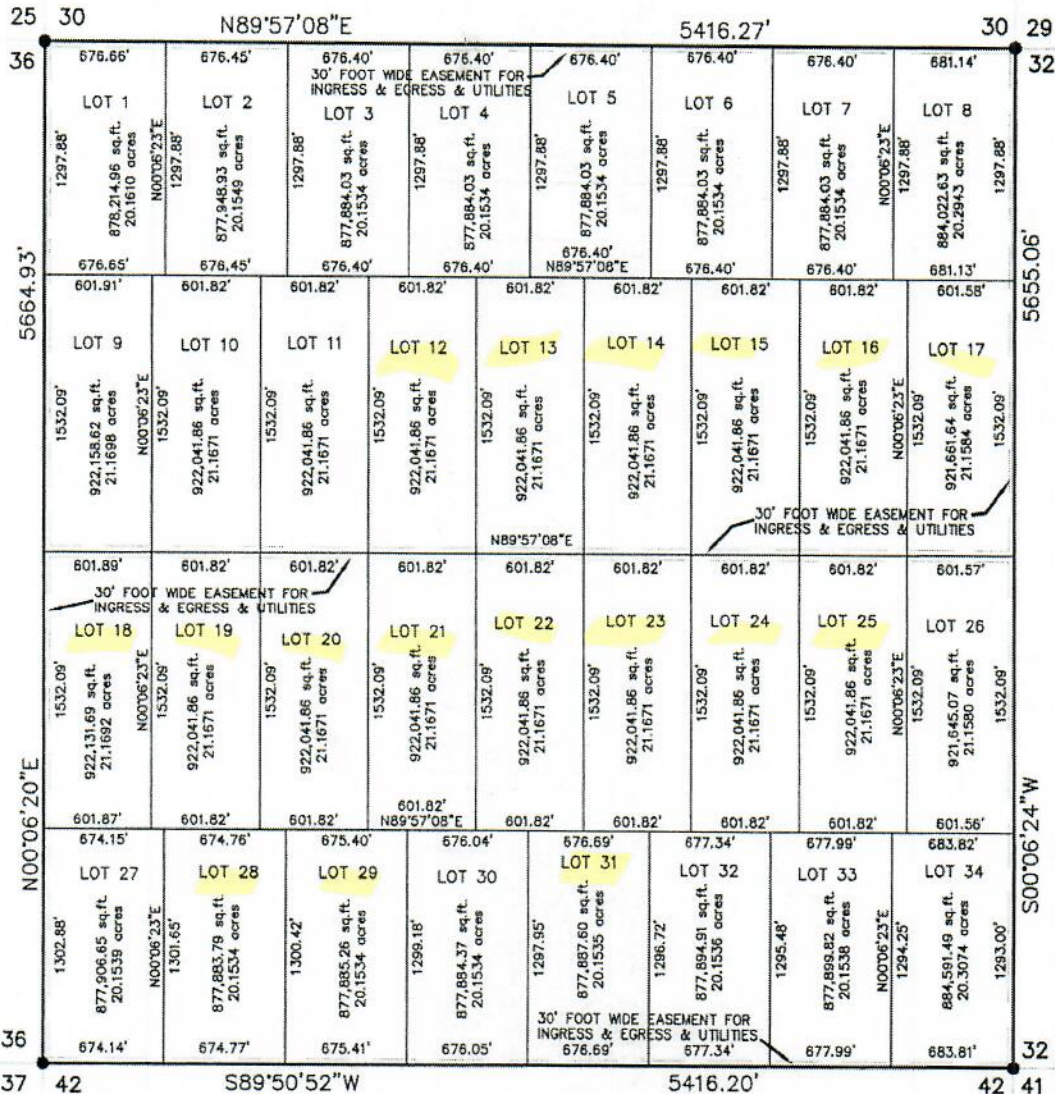

SCALE 1"=1000'

FLORIDA TOP LAND

48 43
1 6
FOUND
2" PIPE
AT BLOCK
CORNER

NOTE:
THIS SURVEY WAS
DONE WITHOUT THE
BENEFIT OF A
TITLE COMMITMENT.

CERTIFICATION

I HEREBY CERTIFY THAT THE FOREGOING BOUNDARY SURVEY WAS MADE ON THE GROUND AND UNDER MY SUPERVISION AND IS TRUE AND CORRECT TO THE BEST OF MY KNOWLEDGE AND BELIEF. THAT THERE ARE NO ENCROACHMENTS EXCEPT AS SHOWN HEREON.

CARLOS M. JIMENEZ
R.P.L.S. No. 3950

COPYRIGHT © 2007 CAD CONSULTING CO. ALL RIGHTS RESERVED

JOB # 31 DATE: 02-13-07 FIELD: MS OFFICE: EA FILE: NET:\DGM0\31

RECORDED IN VOLUME 272 PAGE 488 PLAT RECORDS, HUDSPETH COUNTY, TX.

BEING ALL SECTION 31, BLOCK 70, TOWNSHIP 1,
TEXAS AND PACIFIC RAILROAD COMPANY SURVEYS
HUDSPETH COUNTY, TEXAS
30,655,623.81 SQ. FT. OR 703.7562 ACRES ±



CONSULTING COMPANY
1790 LEE TREVINO DRIVE SUITE 503
EL PASO, TEXAS 79936
(915) 633-6422

SKETCH

BEING ALL SECTION 6, BLOCK 10, TOWNSHIP 1,
 TEXAS AND PACIFIC RAILROAD COMPANY SURVEYS
 CONTAINING:
 80,086.945.79 SQ. FT.
 OR 890.7448 ACRES ±.

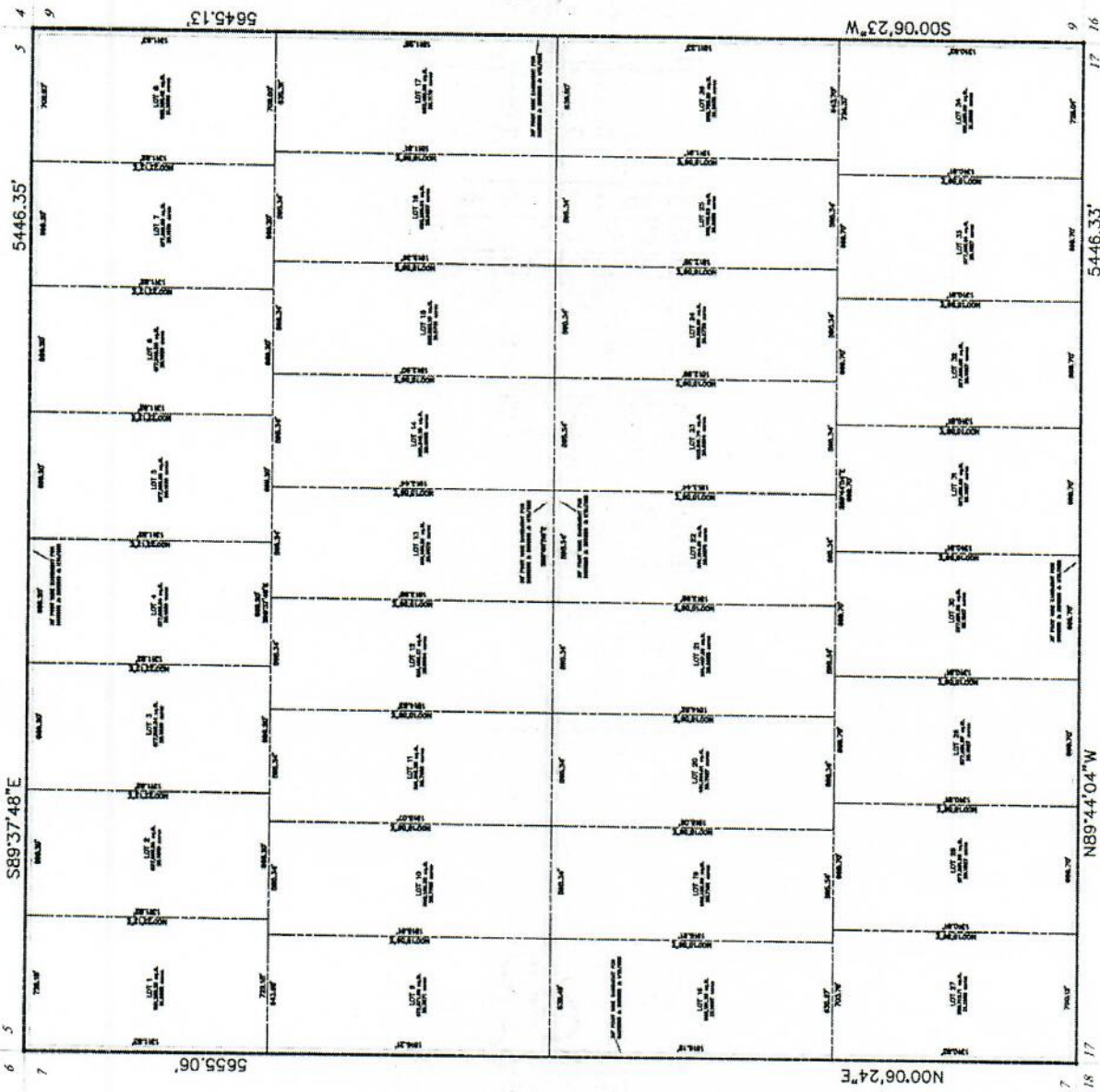

CONSULTING COMPANY
 IRMO K. LEE TRAVINO DE SOUTHERN CO.
 EL PASO, TEXAS 79906
 TEL (915) 538-9428

THIS SURVEY WAS MADE BY THE CONSULTING COMPANY
 ON THE 15th DAY OF FEBRUARY 1988.
 IRMO K. LEE TRAVINO DE SOUTHERN CO.
 EL PASO, TEXAS 79906
 TEL (915) 538-9428

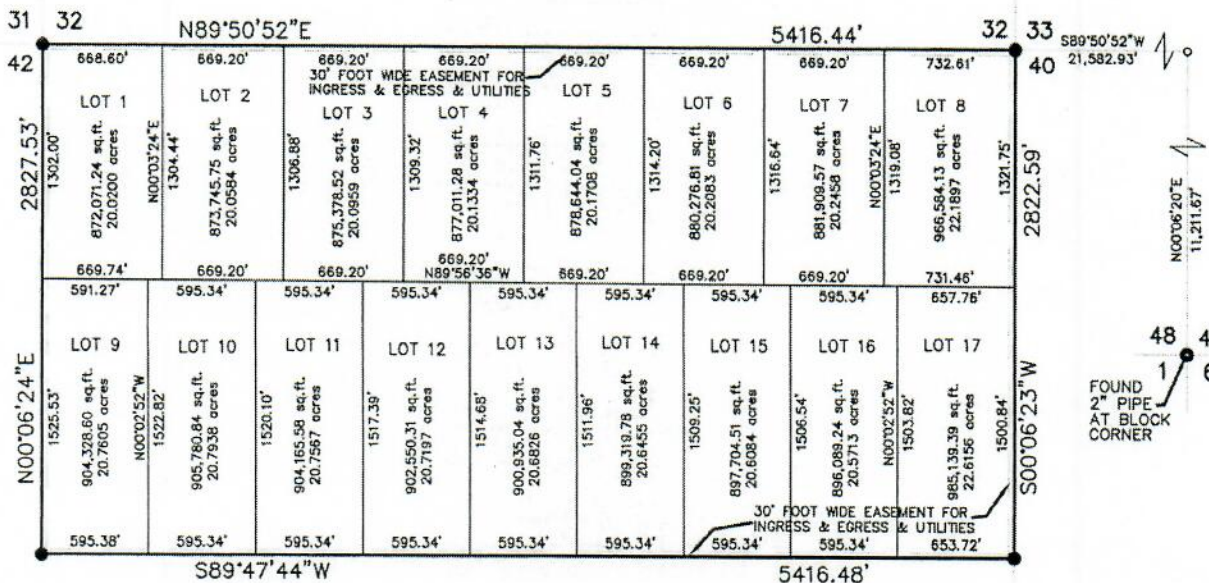

48 43
1 6
FOUND
2" PIPE
AT BLOCK
CORNER



FLORIDA TOP LAND

SCALE 1"=1000'

NOTE:
THIS SURVEY WAS
DONE WITHOUT THE
BENEFIT OF A
TITLE COMMITMENT.

CERTIFICATION

I HEREBY CERTIFY THAT THE FOREGOING BOUNDARY SURVEY WAS MADE ON THE GROUND AND UNDER MY SUPERVISION AND IS TRUE AND CORRECT TO THE BEST OF MY KNOWLEDGE AND BELIEF. THAT THERE ARE NO ENCROACHMENTS EXCEPT AS SHOWN HEREON.

CARLOS M. JIMENEZ
R.P.L.S. No. 3950

COPYRIGHT © 2007 CAD CONSULTING CO. ALL RIGHTS RESERVED

JOB # 41 DATE: 02-20-07 FIELD: MS OFFICE: EA FILE: NET:\DGM0\41

RECORDED IN VOLUME 272 PAGE 488 PLAT RECORDS, HUDSPETH COUNTY, TX.

THE NORTH HALF OF SECTION 41, BLOCK 70, TOWNSHIP 1,
TEXAS AND PACIFIC RAILROAD COMPANY SURVEYS
HUDSPETH COUNTY, TEXAS
15,301,634.71 SQ. FT. OR 351.2771 ACRES ±

CD CONSULTING COMPANY
1790 LEE TREVINO DRIVE SUITE 503
EL PASO, TEXAS 79936
(915) 633-6422

SKETCH
 BEING ALL SECTION 27, BLOCK 70, TOWNSHIP 1,
 TEXAS AND PACIFIC RAILROAD COMPANY SURVEYS
 HUIDSPEETH COUNTY, TX.
 CONTAINING:
 30,167,948.17 SQ. FT.
 OR 692.3608 ACRES +

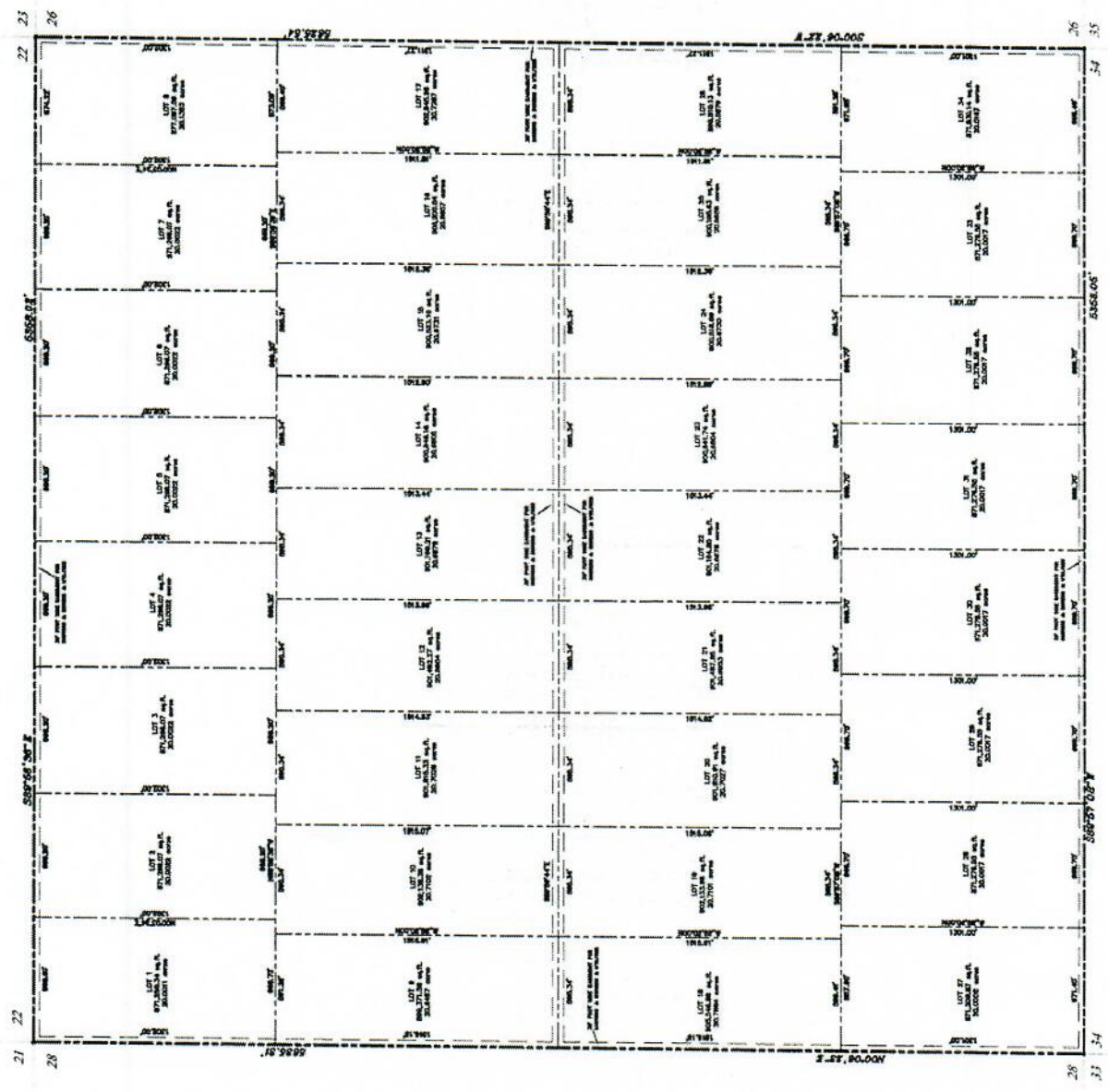

CONSULTING COMPANY
 1790 N. LEE TREYNO DR., SUITE 303
 EL PASO, TEXAS 79936
 TEL. (915) 633-6422

THIS SURVEY WAS MADE BY THE CONSULTING COMPANY, INC., A PROFESSIONAL CORPORATION, UNDER THE CLOSE PERSONAL SUPERVISION OF THE SURVEYOR, AND IN ACCORDANCE WITH THE REQUIREMENTS OF THE TEXAS SURVEYING ACT, CHAPTER 241, ACTS, 1989, AND THE RULES AND REGULATIONS OF THE BOARD OF SURVEYING AND MAPPING, TEXAS.

SKETCH

BEING ALL SECTION 25, BLOCK 70, TOWNSHIP 1,
TEXAS AND PACIFIC RAILROAD COMPANY SURVEYS
HUDSPETH COUNTY, TX.
CONTAINING:
30,088,843.79 SQ. FT.
OR 690,748 ACRES +

BLOCK 69

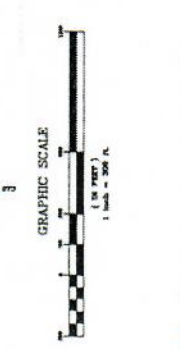
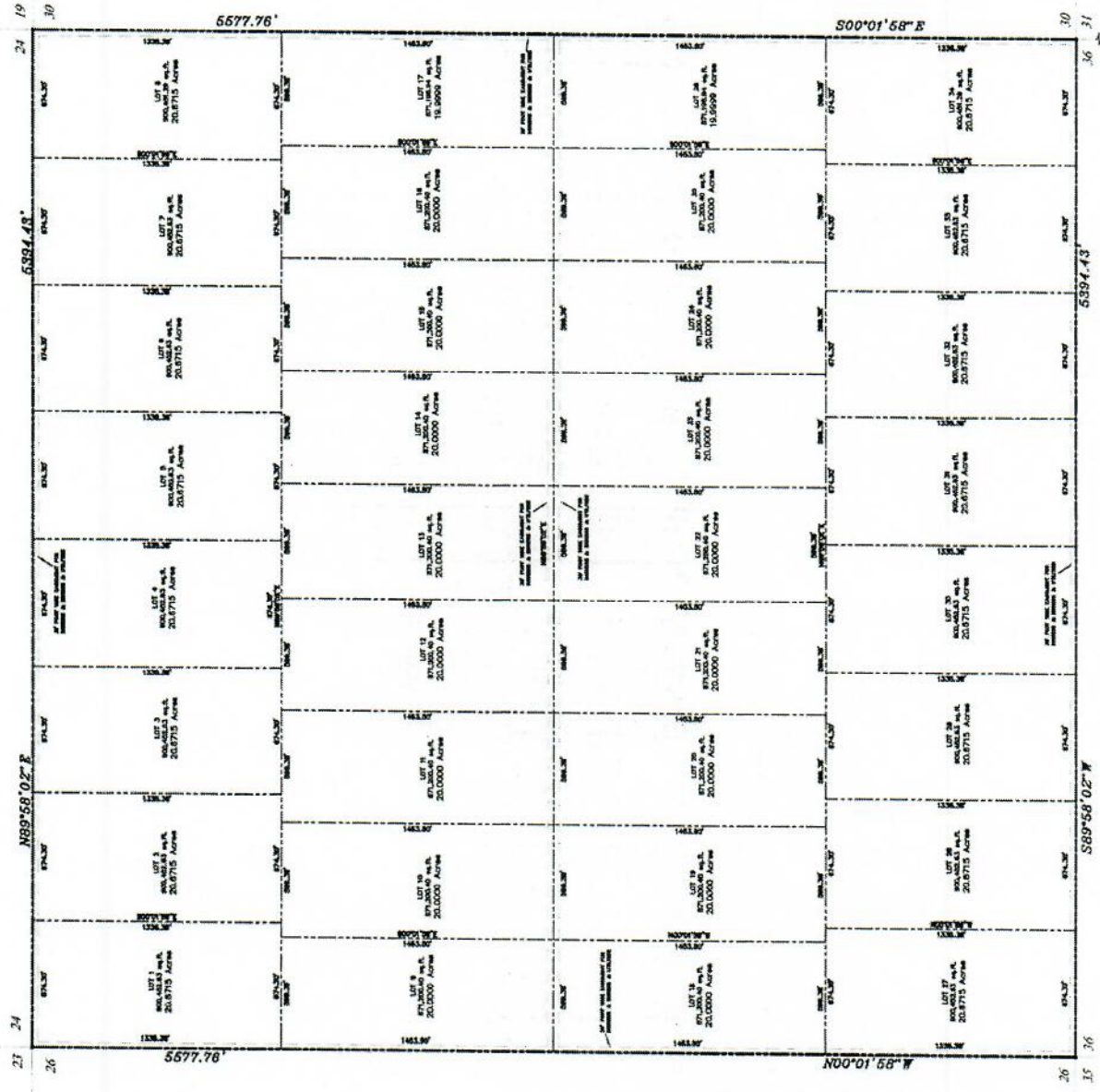

CONSULTING COMPANY
1790 N. LEE TRAVINO DR. SUITE 303
EL PASO, TEXAS 79936
TEL (915) 633-6422

THIS SURVEY WAS MADE BY THE
CONSULTING COMPANY
ON THE 15th DAY OF FEBRUARY 1988
AT EL PASO, TEXAS

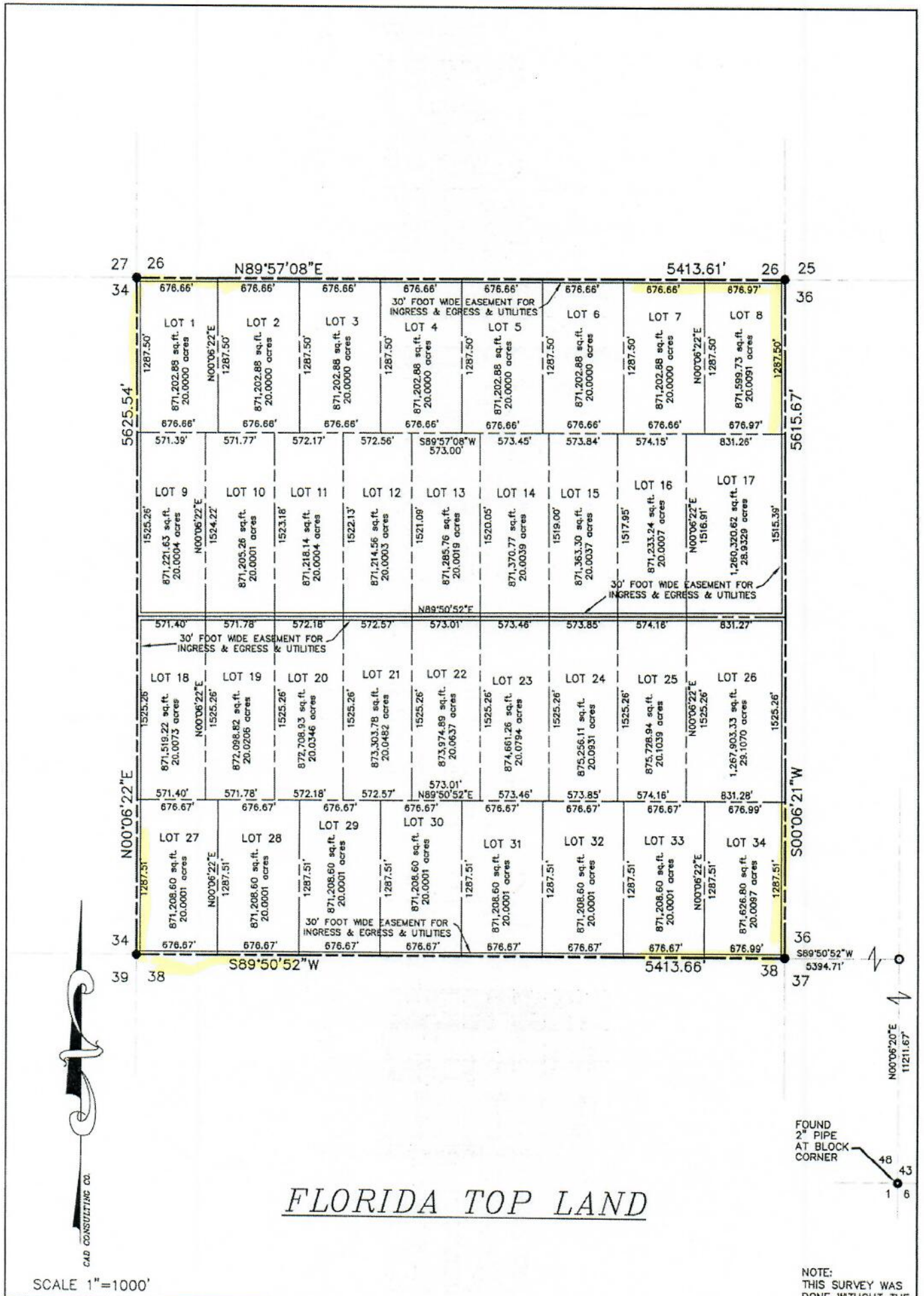

FLORIDA TOP LAND

SCALE 1"=1000'

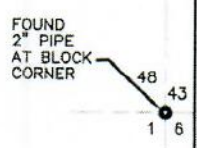

NOTE:
THIS SURVEY WAS
DONE WITHOUT THE
BENEFIT OF A
TITLE COMMITMENT.

<p align="center">CERTIFICATION</p> <p>I HEREBY CERTIFY THAT THE FOREGOING BOUNDARY SURVEY WAS MADE ON THE GROUND AND UNDER MY SUPERVISION AND IS TRUE AND CORRECT TO THE BEST OF MY KNOWLEDGE AND BELIEF. THAT THERE ARE NO ENCROACHMENTS EXCEPT AS SHOWN HEREON.</p> <p>CARLOS M. JIMENEZ R.P.L.S. No. 3950</p>	COPYRIGHT © 2006 CAD CONSULTING CO. ALL RIGHTS RESERVED		
	JOB # 35	DATE: 11-26-06	FIELD: MS
	OFFICE: EA		
	FILE: NET:\DGMO\35		
RECORDED IN VOLUME 272 PAGE 491 PLAT RECORDS, HUDSPETH COUNTY, TX.			
INSTRUMENT # 122096	BEING ALL SECTION 35, BLOCK 70, TOWNSHIP 1, TEXAS AND PACIFIC RAILROAD COMPANY SURVEYS HUDSPETH COUNTY, TX. 30,427,695.62 SQ. FT. OR 701.3272 ACRES ±		
 CONSULTING COMPANY 1790 LEE TREVINO DRIVE SUITE 503 EL PASO, TEXAS 79936 (915) 633-6422			

SKETCH

BEING ALL SECTION NO. BLOCK NO. TOWNSHIP 1,
TEXAS AND PACIFIC RAILROAD COMPANY SURVAYS
INDISPENS COUNTY, TX.
CONTAINING:
80,386,006.44 SQ. FT.
OR 1837.4289 ACRES ±.

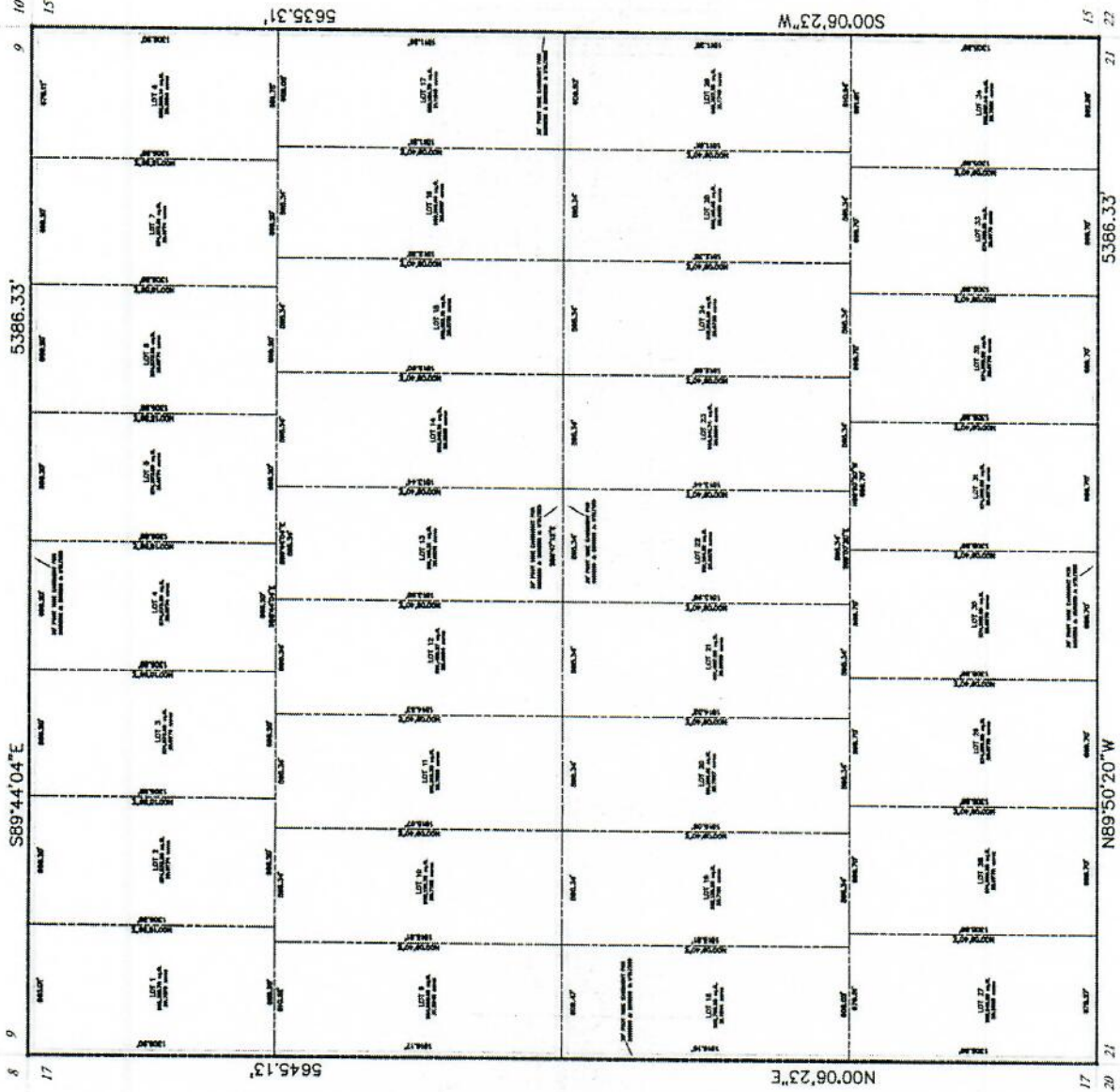

10

15

5635.31'

S00°06'23\"W

15

27

5386.33'

5386.33'

S89°44'04\"E

N89°50'20\"W

8

17

5645.13'

N00°06'23\"E

17

20

THIS SURVEY WAS MADE BY THE TEXAS SURVEYING AND MAPPING COMPANY, INC. IN ACCORDANCE WITH THE SURVEYING AND MAPPING ACT OF 1989. THE SURVEYOR'S NAME AND LICENSE NUMBER ARE LISTED ON THE TITLE PAGE OF THIS SURVEY. THE SURVEYOR'S SIGNATURE AND SEAL ARE ALSO LISTED ON THE TITLE PAGE OF THIS SURVEY.



CONSULTING COMPANY
1700 N. LEE STREET DR. SUITE 600
DALLAS, TEXAS 75208
TEL: (916) 550-0422

THE SURVEYING AND MAPPING COMPANY, INC.
1700 N. LEE STREET DR. SUITE 600
DALLAS, TEXAS 75208
TEL: (916) 550-0422

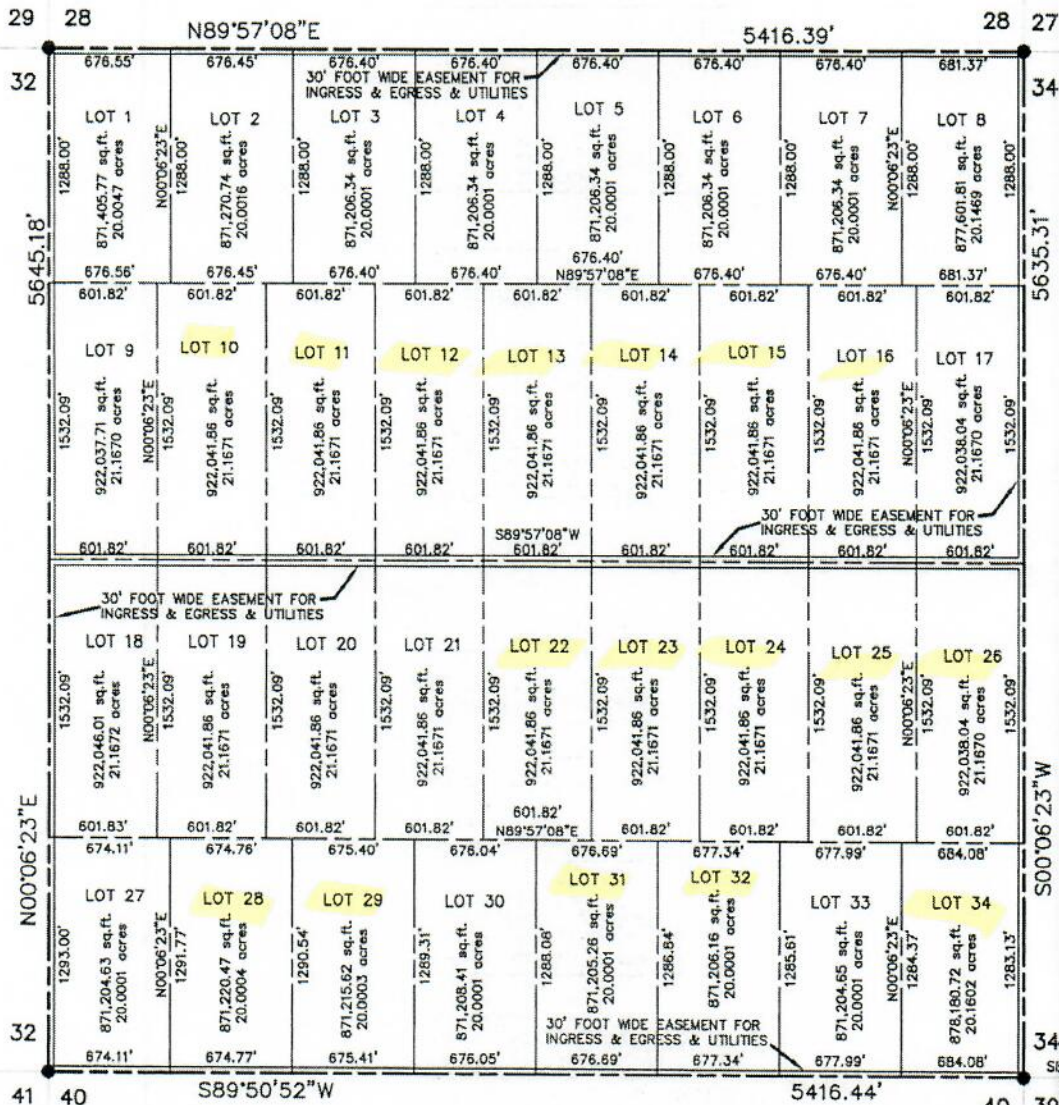

FLORIDA TOP LAND

48 43
1 6
FOUND
2" PIPE
AT BLOCK
CORNER

NOTE:
THIS SURVEY WAS
DONE WITHOUT THE
BENEFIT OF A
TITLE COMMITMENT.

SCALE 1"=1000'

CERTIFICATION

I HEREBY CERTIFY THAT THE FOREGOING BOUNDARY SURVEY WAS MADE ON THE GROUND AND UNDER MY SUPERVISION AND IS TRUE AND CORRECT TO THE BEST OF MY KNOWLEDGE AND BELIEF. THAT THERE ARE NO ENCROACHMENTS EXCEPT AS SHOWN HEREON.

CARLOS M. JIMENEZ
R.P.L.S. No. 3950

COPYRIGHT © 2006 CAD CONSULTING CO. ALL RIGHTS RESERVED

JOB # 33 DATE: 11-26-06 FIELD: MS OFFICE: EA FILE: NET:\DGM0\33

RECORDED IN VOLUME 272 PAGE 490 PLAT RECORDS, HUDSPETH COUNTY, TX.

INSTRUMENT # 122095

BEING ALL SECTION 33, BLOCK 70, TOWNSHIP 1, TEXAS AND PACIFIC RAILROAD COMPANY SURVEYS HUDSPETH COUNTY, TEXAS 30,549,701.98 SQ. FT. OR 701.3246 ACRES ±



CONSULTING COMPANY
1790 LEE TREVINO DRIVE SUITE 503
EL PASO, TEXAS 79936
(915) 633-6422

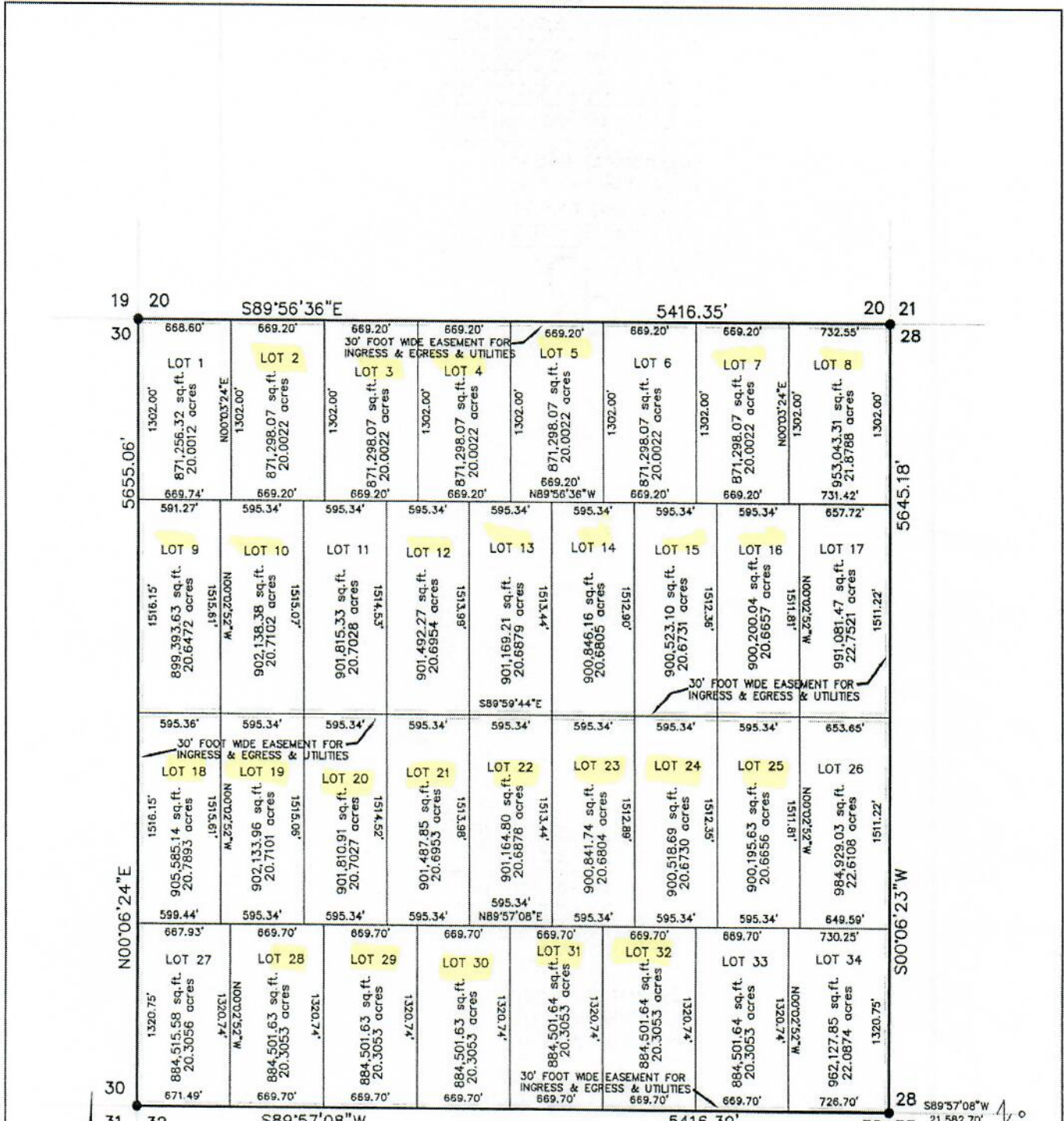

FLORIDA TOP LAND

SCALE 1"=1000'

NOTE:
THIS SURVEY WAS
DONE WITHOUT THE
BENEFIT OF A
TITLE COMMITMENT.

<p>CERTIFICATION</p> <p>I HEREBY CERTIFY THAT THE FOREGOING BOUNDARY SURVEY WAS MADE ON THE GROUND AND UNDER MY SUPERVISION AND IS TRUE AND CORRECT TO THE BEST OF MY KNOWLEDGE AND BELIEF. THAT THERE ARE NO ENCROACHMENTS EXCEPT AS SHOWN HEREON.</p>	<p>COPYRIGHT © 2007 CAD CONSULTING CO. ALL RIGHTS RESERVED</p> <p>JOB # 29 DATE: 02-12-07 FIELD: MS OFFICE: EA FILE: NET:\DGM0\29</p> <p>RECORDED IN VOLUME 272 PAGE 488 PLAT RECORDS, HUDSPETH COUNTY, TX.</p> <p>BEING ALL SECTION 29, BLOCK 70, TOWNSHIP 1, TEXAS AND PACIFIC RAILROAD COMPANY SURVEYS HUDSPETH COUNTY, TEXAS 30,603,068.81 SQ. FT. OR 702.5497 ACRES ±</p>
<p>CARLOS M. JIMENEZ R.P.L.S. No. 3950</p>	<p>CAD CONSULTING COMPANY 1790 LEE TREVINO DRIVE SUITE 503 EL PASO, TEXAS 79936 (915) 633-6422</p>

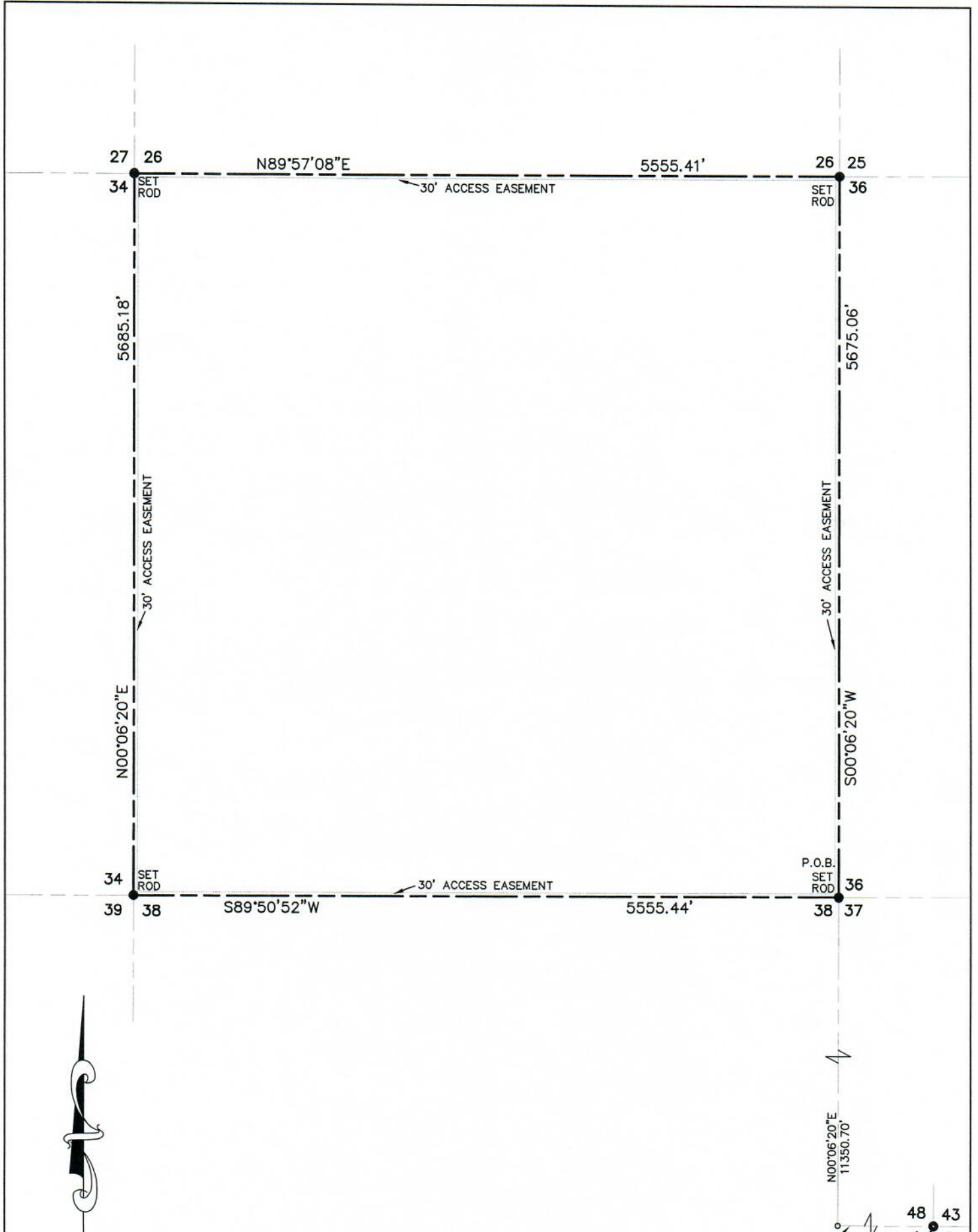

FLORIDA TOP LAND

48 43
1 6
FOUND
2" PIPE
AT BLOCK
CORNER
P.O.C.

SCALE 1"=1000'

NOTE:
THIS SURVEY WAS
DONE WITHOUT THE
BENEFIT OF A
TITLE COMMITMENT.

CERTIFICATION

I HEREBY CERTIFY THAT THE FOREGOING BOUNDARY SURVEY WAS MADE ON THE GROUND AND UNDER MY SUPERVISION AND IS TRUE AND CORRECT TO THE BEST OF MY KNOWLEDGE AND BELIEF. THAT THERE ARE NO ENCROACHMENTS EXCEPT AS SHOWN HEREON.

CARLOS M. JIMENEZ
R.P.L.S. No. 3950

COPYRIGHT © 2007 CAD CONSULTING CO. ALL RIGHTS RESERVED

JOB # 35-71 DATE: 09-27-07 FIELD: JC OFFICE: EA FILE: NET:\DGMO\35-71

RECORDED IN VOLUME PAGE PLAT RECORDS, HUDSPETH COUNTY, TX.

BEING ALL SECTION 35, BLOCK 71, TOWNSHIP 1, TEXAS AND PACIFIC RAILROAD COMPANY SURVEYS HUDSPETH COUNTY, TEXAS 31,555,269.84 SQ. FT. OR 724.4093 ACRES ±

CAD CONSULTING COMPANY
1790 LEE TREVINO DRIVE SUITE 503
EL PASO, TEXAS 79936
(915) 633-6422

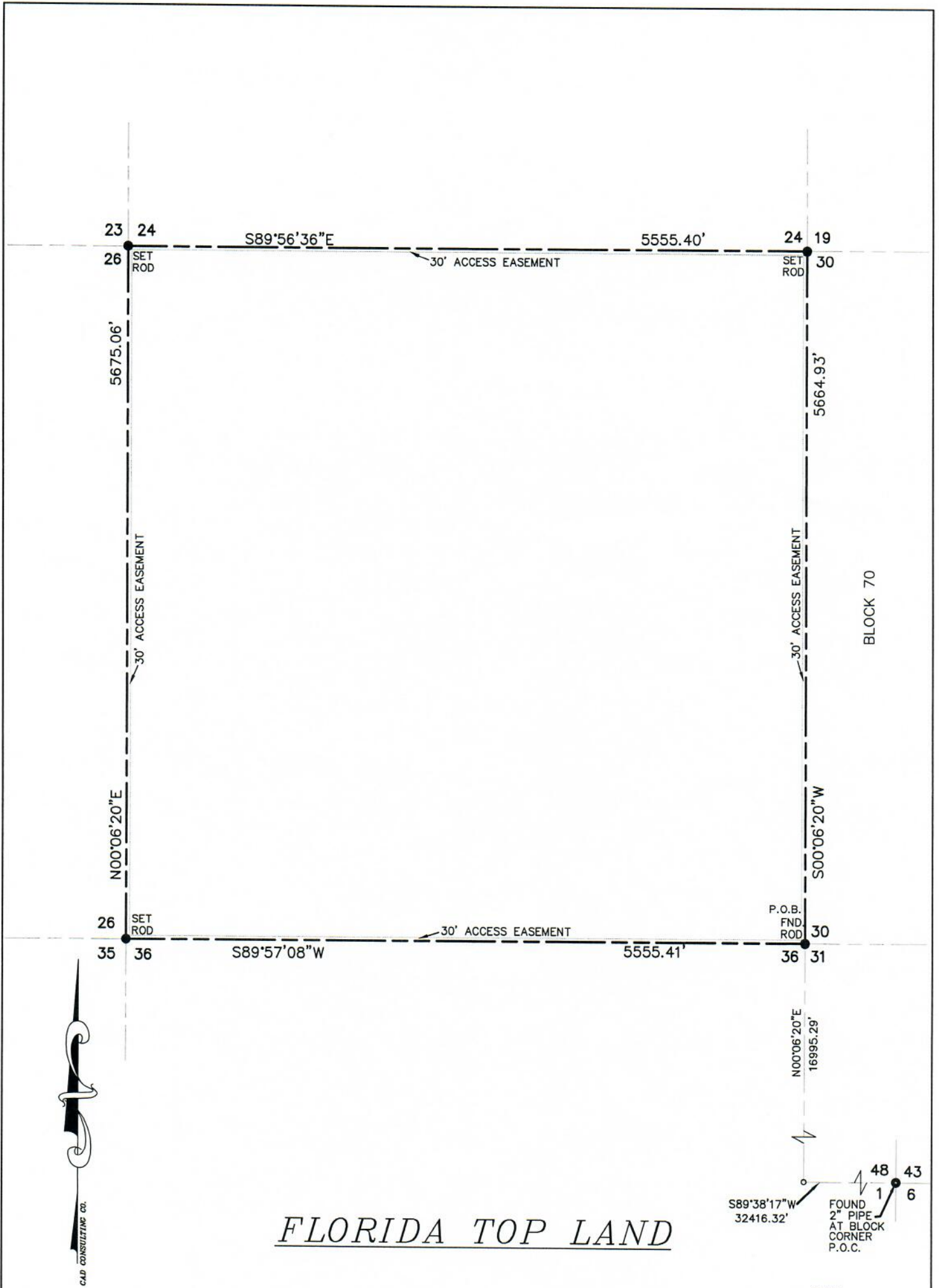

FLORIDA TOP LAND

S89°38'17"W
32416.32'

FOUND
2" PIPE
AT BLOCK
CORNER
P.O.C.

48 43
1 6

SCALE 1"=1000'

NOTE:
THIS SURVEY WAS
DONE WITHOUT THE
BENEFIT OF A
TITLE COMMITMENT.

CERTIFICATION

I HEREBY CERTIFY THAT THE FOREGOING BOUNDARY SURVEY WAS MADE ON THE GROUND AND UNDER MY SUPERVISION AND IS TRUE AND CORRECT TO THE BEST OF MY KNOWLEDGE AND BELIEF. THAT THERE ARE NO ENCROACHMENTS EXCEPT AS SHOWN HEREON.

CARLOS M. JIMENEZ
R.P.L.S. No. 3950

COPYRIGHT © 2007 CAD CONSULTING CO. ALL RIGHTS RESERVED

JOB # 25-71 DATE: 09-27-07 FIELD: JC OFFICE: EA FILE: NET:\DGMO\25-71

RECORDED IN VOLUME PAGE PLAT RECORDS, HUDSPETH COUNTY, TX.

BEING ALL SECTION 25, BLOCK 71, TOWNSHIP 1, TEXAS AND PACIFIC RAILROAD COMPANY SURVEYS HUDSPETH COUNTY, TEXAS 31,499,057.85 SQ. FT. OR 723.1188 ACRES ±



CONSULTING COMPANY
1790 LEE TREVINO DRIVE SUITE 503
EL PASO, TEXAS 79936
(915) 633-6422

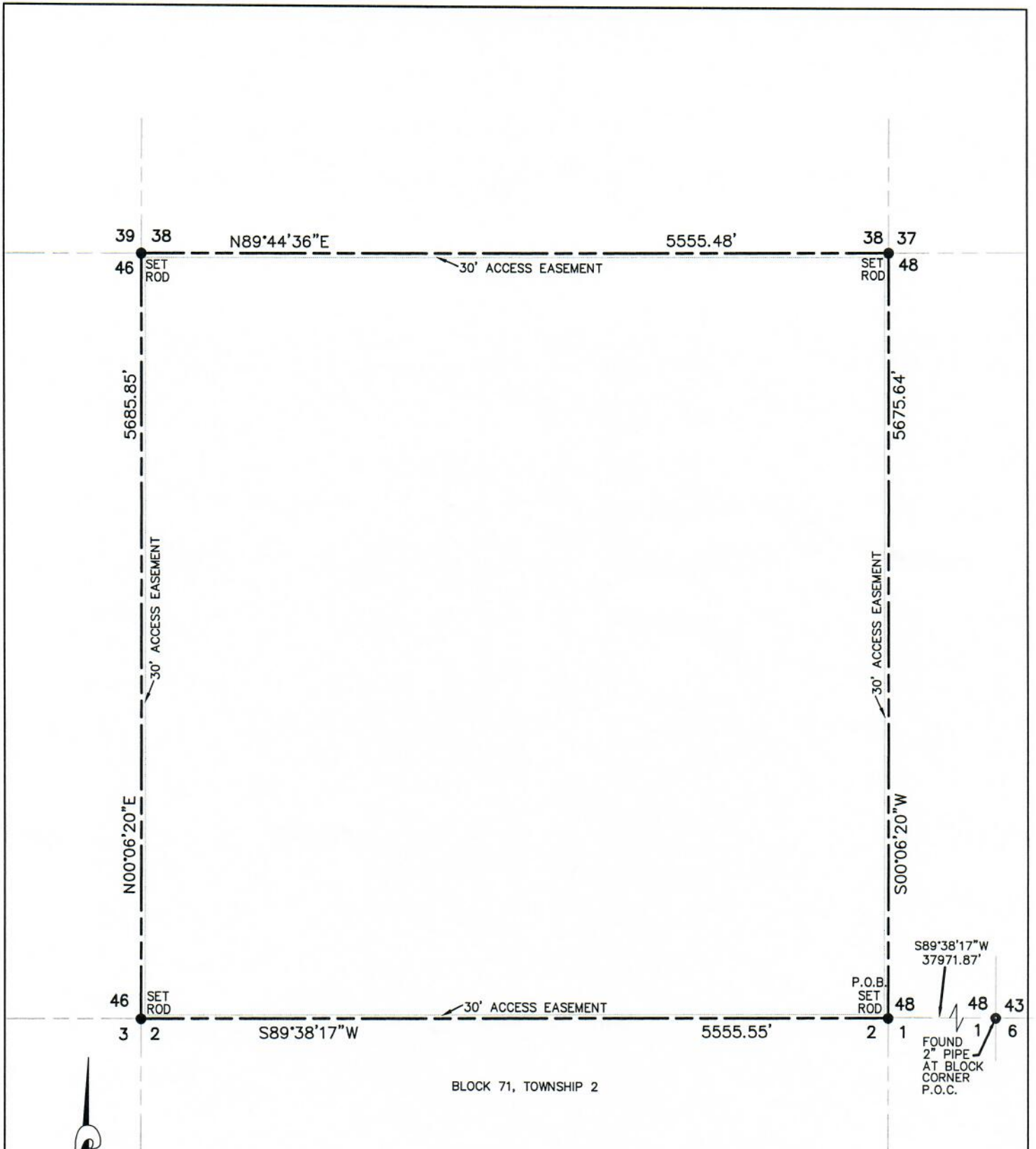

SCALE 1"=1000'

FLORIDA TOP LAND

NOTE:
THIS SURVEY WAS
DONE WITHOUT THE
BENEFIT OF A
TITLE COMMITMENT.

CERTIFICATION

I HEREBY CERTIFY THAT THE FOREGOING BOUNDARY SURVEY WAS MADE ON THE GROUND AND UNDER MY SUPERVISION AND IS TRUE AND CORRECT TO THE BEST OF MY KNOWLEDGE AND BELIEF. THAT THERE ARE NO ENCROACHMENTS EXCEPT AS SHOWN HEREON.

CARLOS M. JIMENEZ
R.P.L.S. No. 3950

COPYRIGHT © 2007 CAD CONSULTING CO. ALL RIGHTS RESERVED

JOB # 47-71 DATE: 09-27-07 FIELD: JC OFFICE: EA FILE: NET:\DGMO\47-71

RECORDED IN VOLUME PAGE PLAT RECORDS, HUDSPETH COUNTY, TX.

BEING ALL SECTION 47, BLOCK 71, TOWNSHIP 1,
TEXAS AND PACIFIC RAILROAD COMPANY SURVEYS
HUDSPETH COUNTY, TEXAS
31,558,639.54 SQ. FT. OR 724.4866 ACRES ±



CONSULTING COMPANY
1790 LEE TREVINO DRIVE SUITE 503
EL PASO, TEXAS 79936
(915) 633-6422

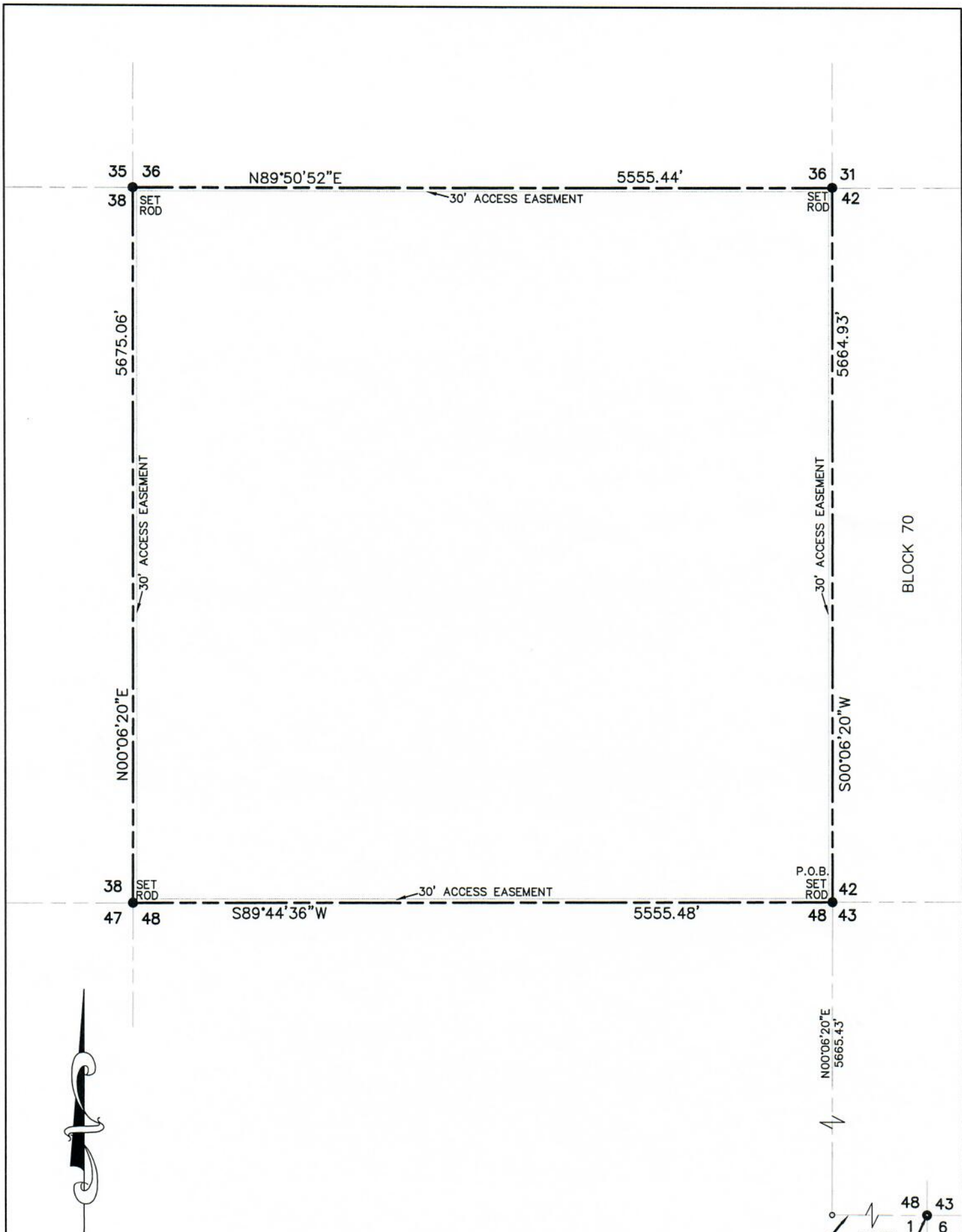

FLORIDA TOP LAND

SCALE 1"=1000'

48 43
1 6
FOUND
2" PIPE
AT BLOCK
CORNER
P.O.C.
S89°38'17"W
32416.32'

NOTE:
THIS SURVEY WAS
DONE WITHOUT THE
BENEFIT OF A
TITLE COMMITMENT.

CERTIFICATION

I HEREBY CERTIFY THAT THE FOREGOING BOUNDARY SURVEY WAS MADE ON THE GROUND AND UNDER MY SUPERVISION AND IS TRUE AND CORRECT TO THE BEST OF MY KNOWLEDGE AND BELIEF. THAT THERE ARE NO ENCROACHMENTS EXCEPT AS SHOWN HEREON.

CARLOS M. JIMENEZ
R.P.L.S. No. 3950

COPYRIGHT © 2007 CAD CONSULTING CO. ALL RIGHTS RESERVED

JOB # 37-71 DATE: 09-27-07 FIELD: JC OFFICE: EA FILE: NET:\DGMO\37-71

RECORDED IN VOLUME PAGE PLAT RECORDS, HUDSPETH COUNTY, TX.

BEING ALL SECTION 37, BLOCK 71, TOWNSHIP 1, TEXAS AND PACIFIC RAILROAD COMPANY SURVEYS HUDSPETH COUNTY, TEXAS 31,498,958.72 SQ. FT. OR 723.1165 ACRES ±

CD CONSULTING COMPANY
1790 LEE TREVINO DRIVE SUITE 503
EL PASO, TEXAS 79936
(915) 633-6422

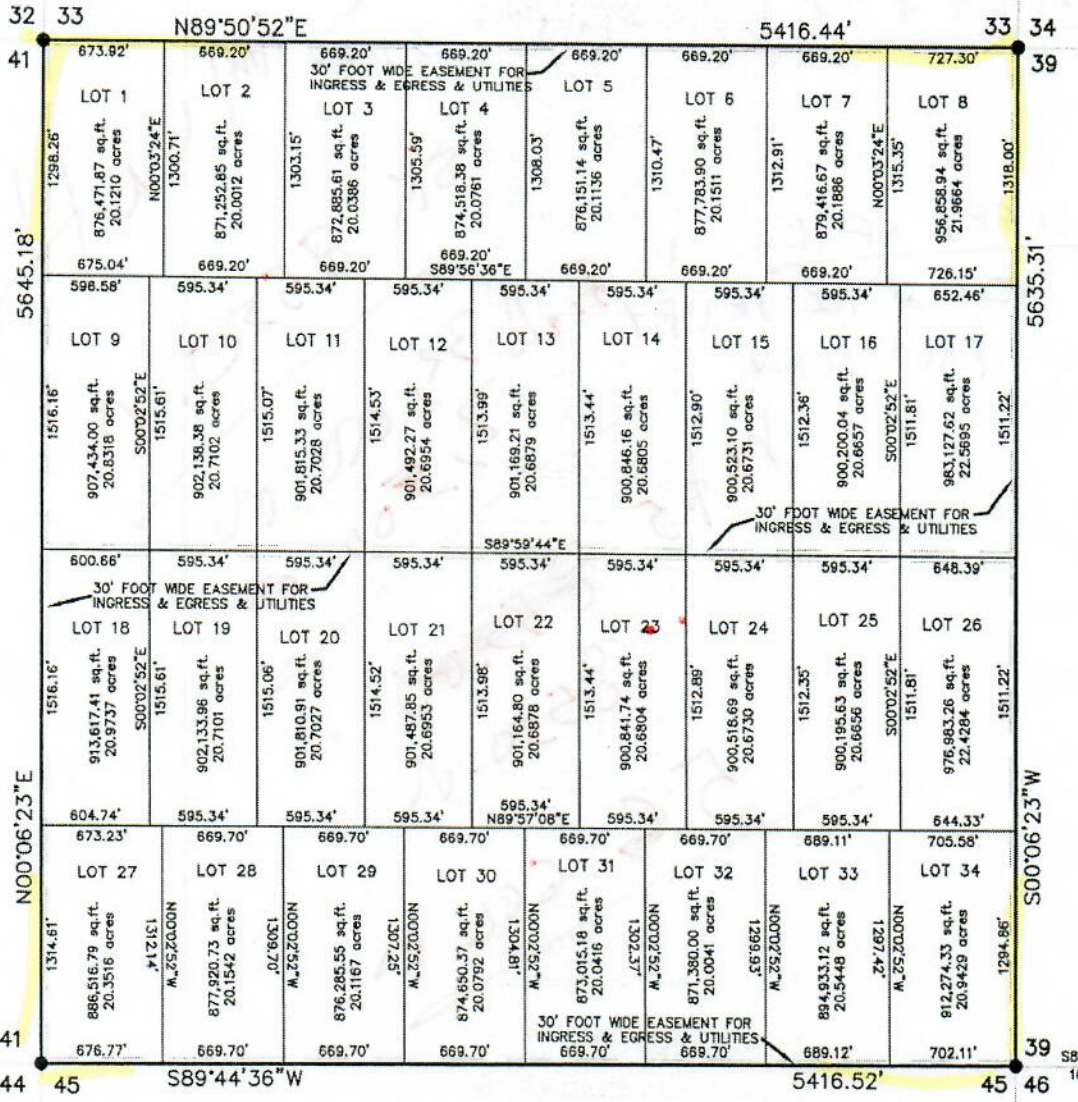

FLORIDA TOP LAND

SCALE 1"=1000'

NOTE:
THIS SURVEY WAS
DONE WITHOUT THE
BENEFIT OF A
TITLE COMMITMENT.

CERTIFICATION

I HEREBY CERTIFY THAT THE FOREGOING BOUNDARY SURVEY WAS MADE ON THE GROUND AND UNDER MY SUPERVISION AND IS TRUE AND CORRECT TO THE BEST OF MY KNOWLEDGE AND BELIEF. THAT THERE ARE NO ENCROACHMENTS EXCEPT AS SHOWN HEREON.

CARLOS M. JIMENEZ
R.P.L.S. No. 3950

COPYRIGHT © 2007 CAD CONSULTING CO. ALL RIGHTS RESERVED

JOB # 40 DATE: 02-20-07 FIELD: MS OFFICE: EA FILE: NET:\DGM0\40

RECORDED IN VOLUME 272 PAGE 488 PLAT RECORDS, HUDSPETH COUNTY, TX.

93.60

BEING ALL SECTION 40, BLOCK 70, TOWNSHIP 1, TEXAS AND PACIFIC RAILROAD COMPANY SURVEYS HUDSPETH COUNTY, TEXAS
30,603,068.81 SQ. FT. OR 702.5497 ACRES ±



CONSULTING COMPANY
1790 LEE TREVINO DRIVE SUITE 503
EL PASO, TEXAS 79936
(915) 633-6422

