

Everest Neighborhood
May 26, 2026

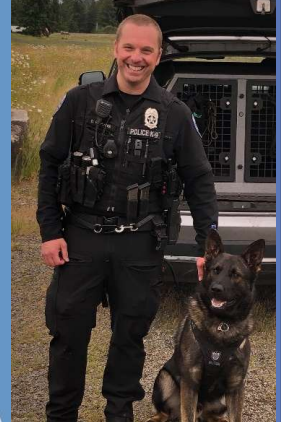



Topics tonight



Staffing Levels - Commissioned

- ▶ As of May 21st, we have 107 commissioned officers hired. We are allotted 108. City Council has authorized 6 additional over hires to keep up with attrition.
 - ▶ 1 entry level and 1 lateral officer in backgrounds
 - ▶ 1 Lateral officer from Milwaukee beginning June 1st
 - ▶ 4 entry level officers in the Patrol Training Officer Program
 - ▶ 3 entry level officers in the WA Police Academy
 - ▶ 2 Officers retiring in June
 - ▶ Total of 91 deployable officers available
 - ▶ Internal openings:
 - ▶ 1 opening in general Detectives
 - ▶ 1 openings in Traffic Officer position

Crime Trends City-wide last 5 years

Total Crimes Against Persons

2,483

Crimes Against Persons By Year

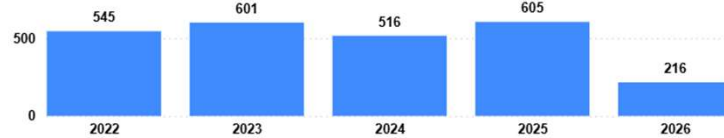

Crimes Against Persons By Quarter

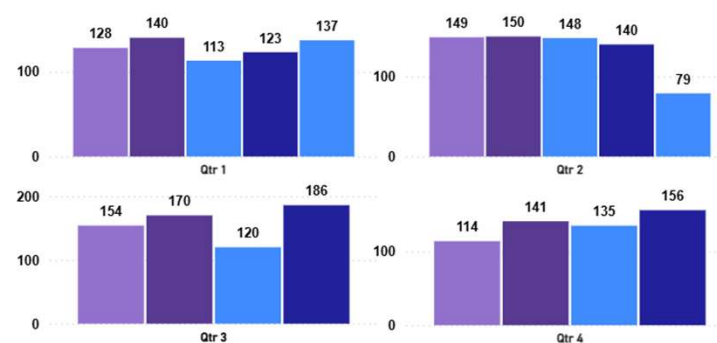

Person Crime By Month

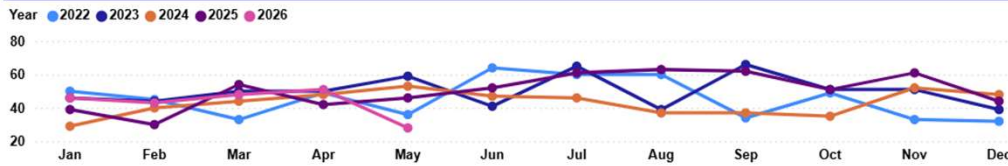

Total Crimes Against Property

13,214

Crimes Against Property By Year

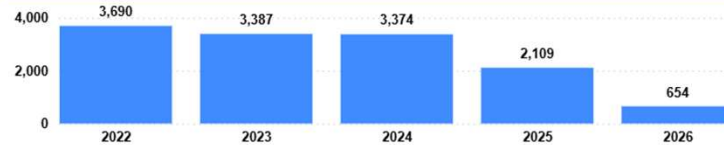

Crimes Against Property By Quarter

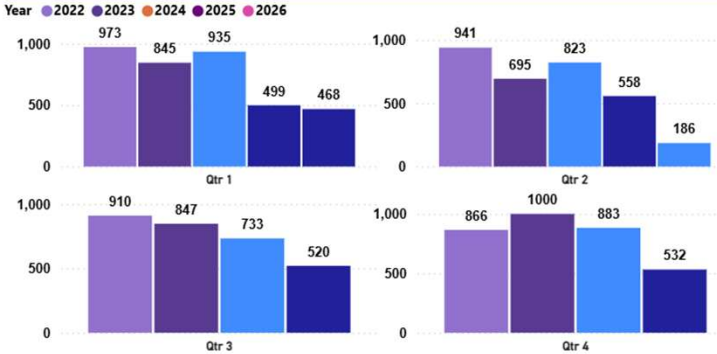

Property Crime By Month

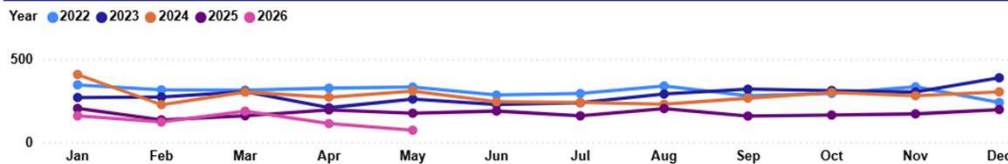

- There were 1,605 arrests in 2025, 1567 in 2024, 1,361 in 2023, 1,310 in 2022 and 1,132 in 2021. So far there have been 637 arrests this year in the City, 12 in the Everest neighborhood., Approximately 38% of arrestees were Kirkland residents at the time of their arrest, while 59% lived outside the city. Slightly more than 3% of those arrested had an unknown residency.

Calls for Service the last 5 years



- Calls for service **increased** 4.3% in 2025 compared to the average of the same period over the past four years.

- In 2025, 46.1% of all calls came in via 911 lines and 46.4% were officer-initiated.

Everest Neighborhood Crimes over the past year

Total Crimes Against Persons

 **12**

Total Crimes Against Property

 **47**

Total Crimes Against Society

 **3**

Crime Against Persons, Property, and Society over the Last Five Years

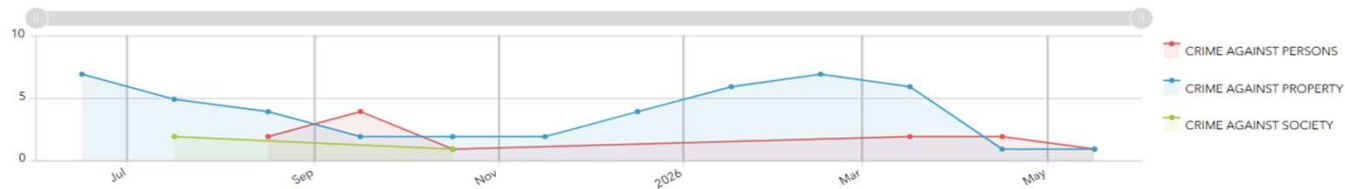

Crimes Against Persons, Property, and Society by Year

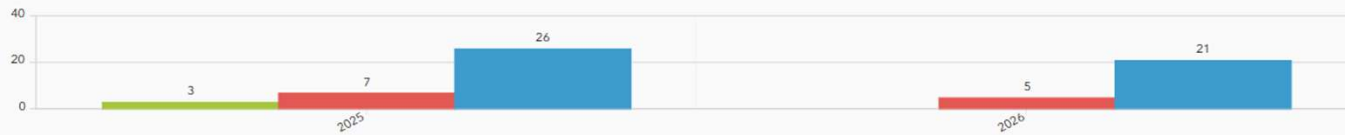

Crimes Against Persons

Crimes Against Property

Crimes Against Society

Offenses	Total	Offenses	Total	Offenses	Total
INTIMIDATION	4	BURGLARY/BREAKING AND ENTERING	3	DRUGS/NARCOTICS VIOLATIONS	3
SEX OFFENSES	2	DESTRUCTION/DAMAGE/VANDALISM	10		
SIMPLE ASSAULT	4	FRAUD - IMPERSONATION	1		
VIOLATION OF PROTECTION/NO CONTACT ORDERS	2	IDENTITY THEFT	4		
		THEFT - ALL OTHER	18		
		THEFT - SHOPLIFTING	1		
		THEFT FROM BUILDING	3		

Everest Neighborhood - 5 Year Crime Trends

Total Crimes Against Persons

 **20**

Total Crimes Against Property

 **305**

Total Crimes Against Society

 **8**

Crime Against Persons, Property, and Society over the Last Five Years

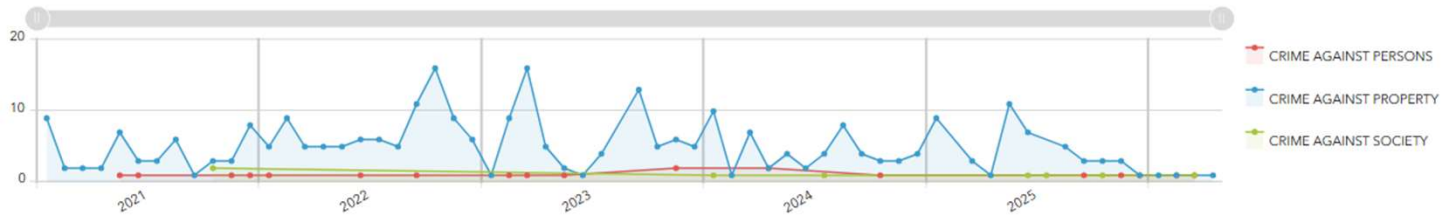

Crimes Against Persons, Property, and Society by Year

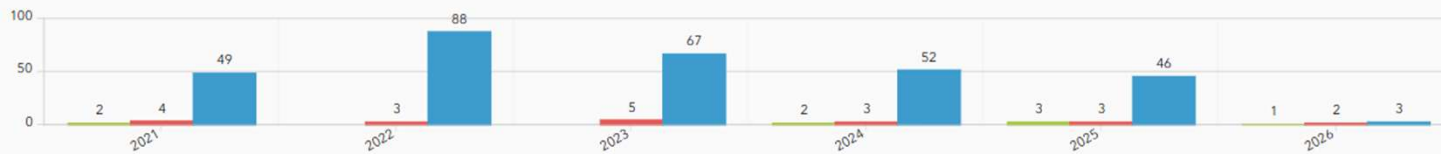

Crimes Against Persons

Offenses	Total
AGGRAVATED ASSAULT	2
INTIMIDATION	3
SIMPLE ASSAULT	12
VIOLATION OF PROTECTION/NO CONTACT ORDERS	3

Crimes Against Property

Offenses	Total
BURGLARY/BREAKING AND ENTERING	27
COUNTERFEITING/FORGERY	3
DESTRUCTION/DAMAGE/VANDALISM	86
EXTORTION/BLACKMAIL	1
FRAUD - CREDIT CARD/ATM	2
FRAUD - IMPERSONATION	6
IDENTITY THEFT	13

Crimes Against Society

Offenses	Total
DRUG EQUIPMENT VIOLATIONS	1
DRUGS/NARCOTICS VIOLATIONS	6
WEAPON LAW VIOLATIONS	1

Everest Neighborhood - Traffic 3 years

119

Out of 13,993 Tickets/Citations over 3 Years

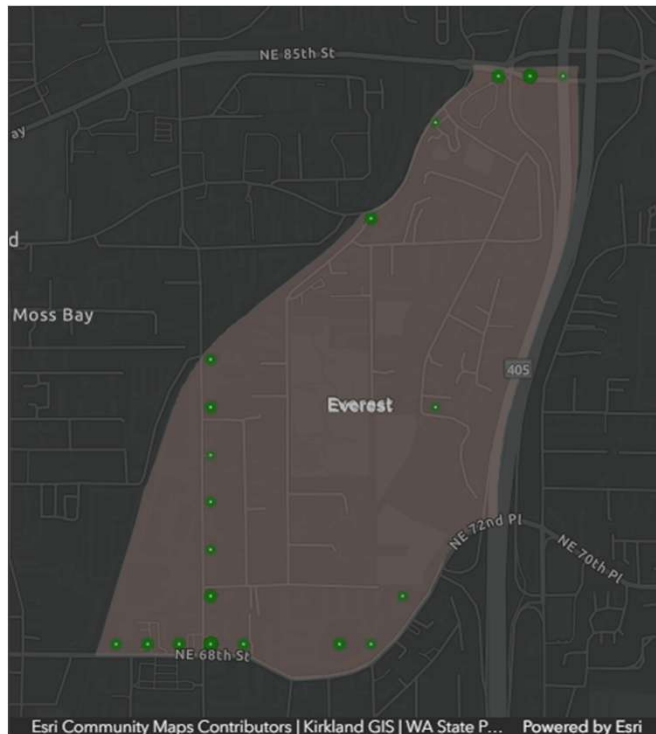

Average Overspeed for Tickets/Citations

2 MPH

Max Overspeed Observed

26 MPH

Speeding Tickets Issued

28

Statute Violations

License/registrati
on 35.2%



Speed violations
21.9%

Traffic 43%

City of Kirkland Transparency Dashboards:

- Kirkland Police Use of Force Dashboard:
<https://www.kirklandwa.gov/Government/Departments/Police-Department/Community-Resources/Police-Dashboards-and-Reports/UOF-Dashboard>
- Police Transparency Dashboard:
<https://www.kirklandwa.gov/Government/Departments/Police-Department/Community-Resources/Police-Dashboards-and-Reports/Police-Transparency-Dashboard>
- Community Resource Officer Dashboard:
<https://www.kirklandwa.gov/Government/Departments/Police-Department/Community-Resources/Police-Dashboards-and-Reports/Community-Resource-Officer-Dashboard>
- Coming soon to a new Transparency Dashboard with multi-functionality and ability to specifically search by neighborhood.

Community Crime Mapping

(this will be replaced by Police Transparency Dashboard)

<https://www.kirklandwa.gov/Government/Departments/Police-Department/Community-Resources/Community-Crime-Mapping>

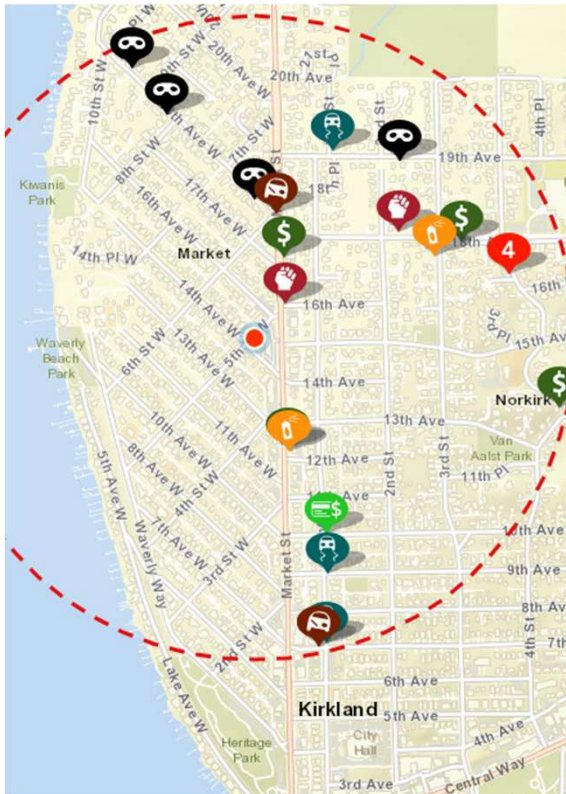

Market Street Case Study

Residential Burglary Series

- ▶ On 10/30/25 at 0745 hours, a neighbor reported capturing images of a suspect burglarizing a new construction (unoccupied) home on their Ring camera footage. The burglary happened the night before, but the crime was not discovered until the following day. The footage showed a white female in a blue sedan committing the crime.
- ▶ That same morning, another resident reported a suspicious female burglarizing a vacant home in the neighborhood. The neighbor took photographs of the vehicle and license plate. The plate had been altered by the suspect using black electrical tape. The suspect was gone before police arrived.
- ▶ Det. Archer was able to identify the correct license plate and identify the suspect as a (35 year old female)



Charges Filed:

Residential Burglary - RCW 9A.52.025

Due to the fact that suspect was observed on Ring camera footage entering the residence located at ■■■ 18th Ave W, Kirkland by removing a lock box that contained a key code that opened the front door. Suspect had confessed to entering this address but for the reason to help a friend shower and sleep for the night. Suspect is the only subject observed on the Ring footage entering the home.

Suspect was then observed by Kull leaving the second burglarized residence walking to her vehicle that had been parked along the roadway carrying items. The residence had \$2,5000.00 worth of damage done to the closet, which had shelving, and drawers removed. The shelving was discarded outside the residence.

Malicious Mischief in the 2nd Degree - RCW 9A.48.080

Damage to the closet shelving and drawers were located at the address ■■■ 18th Ave W, Kirkland. This is the address ■■■ observed Buckhanan walking to her vehicle from the morning of 10/30/2025, Suspect's CDR data places here in the area during this time. The damage was reported to be \$2,5000.00 the home is a new build within the City of Kirkland. During the interview, Suspect denied entering this address and stated she walked around the property.



Case Highlight Commercial Burglary Series

- ▶ Between April 2025-July 2025, **ADAM P. NEMRA** (41 years old) committed over 21 commercial burglaries in Snohomish, King, Pierce, and Thurston counties, causing extensive damage to businesses and targeting cash tills and metal safes.
- ▶ The Kirkland Police Department solved the case after Mr. Nemra burglarized Pub 85 three times in three months.
- ▶ Kirkland Detectives were able to link the suspect to all 21 burglaries utilizing GPS records, phone records, and FLOCK data.
- ▶ Mr. Nemra was arrested in July 2025 in Everett, WA by Kirkland Detectives and booked into the King County Jail. The King County prosecutor charged the male with 25 felony counts for just the King County cases alone. Jurisdictions outside King County referred their own charges in their respective counties.
- ▶ He previously served 12 years for Burglary.
- ▶ <https://www.heraldnet.com/2014/10/21/prolific-burglar-given-lengthy-prison-term-of-12-years/>

Reporting Crimes and Concerns

- Call 911
- Call NORCOM (dispatch center) at 425-577-5656 for non-emergencies
- Utilize Online Police Reporting to obtain a case report for non-emergency or to request extra patrols:
<https://www.kirklandwa.gov/Government/Departments/Police-Department/Community-Resources/File-an-Online-Police-Report>
- Utilize the “Our Kirkland” portal to report non-emergency city wide issues, request services, and ask questions.

Crime Prevention Tips

<https://www.kirklandwa.gov/Government/Departments/Police-Department/Community-Resources/Crime-Prevention-Tips>

- Firearms Safety +
- [Home Burglary Prevention Tips](#) +
- Tips to Help Avoid Identity Theft +
- Tips to Avoid Having Your Vehicle Prowled +
- Tips to Avoid Being a Victim of Robbery +
- Tips to Avoid Having Your Business Robbed +
- Tips to Avoid Assault and Increase Your Personal Safety +
- Tips for Vandalism/Graffiti Prevention +
- Bicycle Theft Prevention Tips +

KPD - Crowd Management Unit



Established in 2024, the Kirkland Police Crowd Management Unit (CMU) was formed as a way of providing a higher level of response to public demonstrations. This past year, the CMU responded to multiple “No Kings” protests in Marina Park that attracted approximately 5,000 demonstrators. KPD’s CMU team worked collaboratively with the organizers to help facilitate these 1st Amendment demonstrations.



Immigrant Community Resources

- ▶ On January 3, 2017, the City Council adopted [Resolution R-5240](#), "Declaring Kirkland as a Safe, Inclusive and Welcoming City for All People."
- ▶ In 2025, the City of Kirkland became [a Certified Welcoming Place by Welcoming America](#). Certified Welcoming is a formal designation for cities and counties that have created policies and programs reflecting their values and commitment to immigrant inclusion.
- ▶ The City of Kirkland is committed to protecting and serving everyone who resides in, works in, or visits Kirkland without discrimination based on race, religion, color, national origin, sex, age, income or economic status, political affiliation, veteran/military status, sexual orientation, or physical, mental, or sensory ability.
- ▶ The City maintains a website dedicated to immigrant resources:
<https://www.kirklandwa.gov/Government/City-Managers-Office/Diversity-Equity-Inclusion-and-Belonging/Immigrant-Community-Resources>

Immigration Enforcement In Kirkland



STATE LAW - RCW 10.93.160

- ✓ Prohibits state & local law enforcement from entering into any contract, agreement, or arrangement that would grant federal civil immigration enforcement authority or powers to state and local law enforcement officers, (a.k.a. 287(g) agreements) or immigration detention agreements.
- ✓ Echoes the US Supreme Court by prohibiting WA officers from detaining or taking a person into custody solely to determine their immigration status or based solely on a civil immigration warrant, detainer, or hold request.

KPD Policy for Immigration Status Considerations

It is the policy of the Kirkland Police Department that all members make personal and professional commitments to equal enforcement of the law and equal service to the public. Confidence in this commitment will increase the effectiveness of this department in protecting and serving the entire community and recognizing the dignity of all persons, regardless of their immigration status.

Officers shall not inquire into the immigration or citizenship status of an individual except where the inquiry relates to a legitimate law enforcement purpose that is unrelated to the enforcement of a civil immigration law.

Lexipol Policy 411.4

KPD Policy for Immigration Status Considerations, cont'd

- Requests by ICE, or any other federal agency, for assistance from Kirkland PD should be directed to a supervisor. The PD may provide available support services, such as traffic control or peacekeeping efforts, to ICE or other federal agencies (Lexipol Policy 411.3).
- All individuals, regardless of immigration status, must feel secure that contacting or being addressed by members of law enforcement will not automatically lead to immigration inquiry and/or deportation. KPD employees shall treat all individuals equally and without regard to race, color, or national origin (Lexipol Policy 411.2).
- An officer shall not detain any individual for any length of time for a civil violation of federal immigration laws or a related civil warrant (Lexipol Policy 411.5).
- No individual should be held based solely on a federal immigration detainer unless the detainer is accompanied by a judicial warrant. Notification to the federal authority issuing the detainer should be made prior to the release (Lexipol Policy 411.5.1).

Questions Provided in Advance

- ▶ What is the extent of federal immigration enforcement in Kirkland, if any, in the last 6-12 months?
- ▶ In the video by the Mayor and Police Chief, Kirkland residents were advised to call 911 if they witness ICE activity that they feel is unsafe. What will happen when residents do this?
- ▶ As widely reported, citizen interactions with ICE agents and activities can be gravely dangerous. What advice does local law enforcement have for residents who come across ICE activity, either on foot or in their vehicles? Can ICE ask residents to produce identification, and do residents have the right to decline?
- ▶ Finally, as the Police Chief emphasized in his video statement, local law enforcement are prohibited by state law from enforcing federal civil immigration policy. But is there any interaction at all between police and ICE? Are the police even notified of impending or anticipated ICE activity?

Questions?

The right side of the slide features a decorative graphic composed of several overlapping, semi-transparent blue triangles and polygons in various shades of blue, ranging from light to dark. The shapes are arranged in a way that creates a sense of depth and movement, with some shapes appearing to be layered on top of others. The overall effect is a modern, abstract design element.