

DESIGN SERVICE



New to a brand, short handed or not 2020 savvy? Let us help you.

Provide us with the planning guide and layout. You will receive colorful renderings, floor plan, elevations, and molding details that you can review with your client. When you are ready to place the order all of the information needed to order is also included.

We look forward to working with you to make your consumers cabinetry dreams come true.

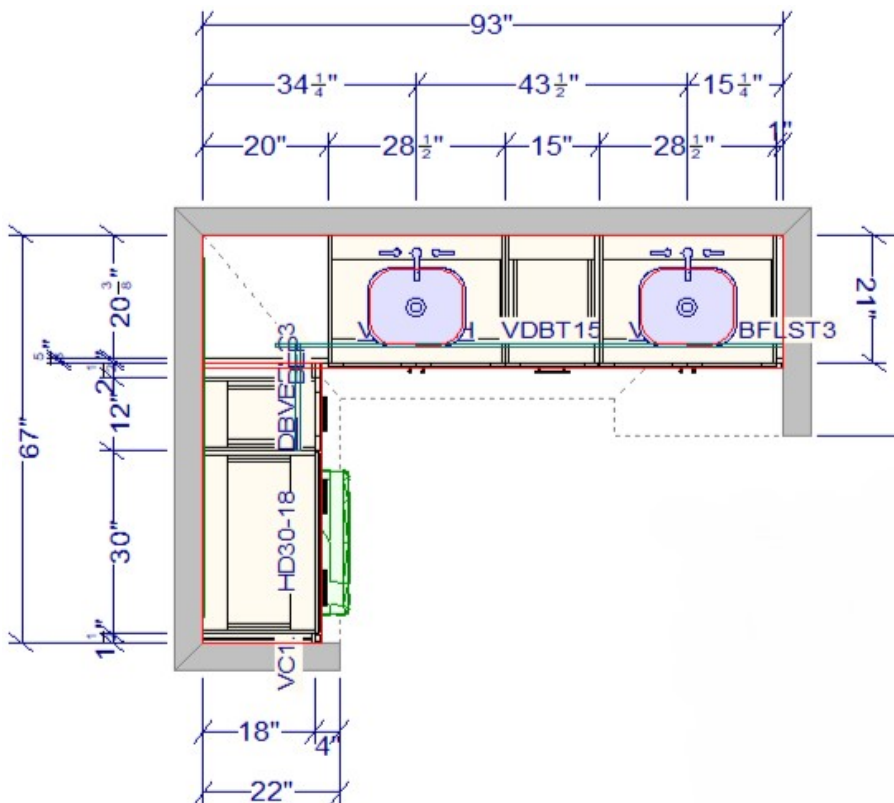

Full Design Order-Ready Packet Includes:

- Cover page with notes (if applicable)
- Floor plan with notes
- Wall elevations with notes
- Molding diagram with side elevation
- Outline & color renderings
- Cabinet itemized list or order form
- 2020 Design Flex file
- Project file system
- Additional forms (if applicable)

FULL DESIGN

Required forms and details to be submitted.

Design Plan Details Form

Floor Plan (Dimensioned & Labeled)



DESIGN PLAN DETAILS

Dealer Contact Information

Account Code: _____ Make selection below:
 Dealer Name: New Full Design
 Subperson: Revision (Provide Detail #)
 Email Address: _____ Price Quote Only Order Review
 Contact Phone: _____ Job/Tag Name: _____

Project Information

Cabinet Brand: _____ Series: _____ Framed Full Access

Room Description	Room #1	Room #2	Room #3	Room #4
Door Style				
Wood Species/Material				
Finish				
Globe				
Special Techniques				
Overlay**				
Drawer Front*				
Outside Profile*				
Box Construction*				
Interior Finish*				
Drawer Box*				
Globe*				
Notes	*Defaults to standard if not provided ** If price list Non-Board inset or Boarded inset			

Room & Appliance Information

Ceiling Height: _____ Top Mounting _____ Countertop Thickness: _____
 Cabinet Top Alignment _____ Bottom Mounting _____ Countertop Type: _____
 Soft (H&D) _____ Notes: _____

Type	Brand	Model #	Dimensions (WxHxD)	Install Standard or Flush	Decorative Appliance Front
Refrigerator					<input type="checkbox"/> Yes <input type="checkbox"/> No
Range					<input type="checkbox"/> Yes <input type="checkbox"/> No
Hood					<input type="checkbox"/> Yes <input type="checkbox"/> No
Blower					<input type="checkbox"/> Yes <input type="checkbox"/> No
Countertop					<input type="checkbox"/> Yes <input type="checkbox"/> No
Oven					<input type="checkbox"/> Yes <input type="checkbox"/> No
Microwave					<input type="checkbox"/> Yes <input type="checkbox"/> No
Dishwasher					<input type="checkbox"/> Yes <input type="checkbox"/> No
Sink					<input type="checkbox"/> Yes <input type="checkbox"/> No
Other					<input type="checkbox"/> Yes <input type="checkbox"/> No

*Standard appliance sizes will be assumed if not provided

Email: sdsllc@protonmail.com Phone: 239-603-1503 Hours: Monday - Friday 8:00 am to 5:00 pm

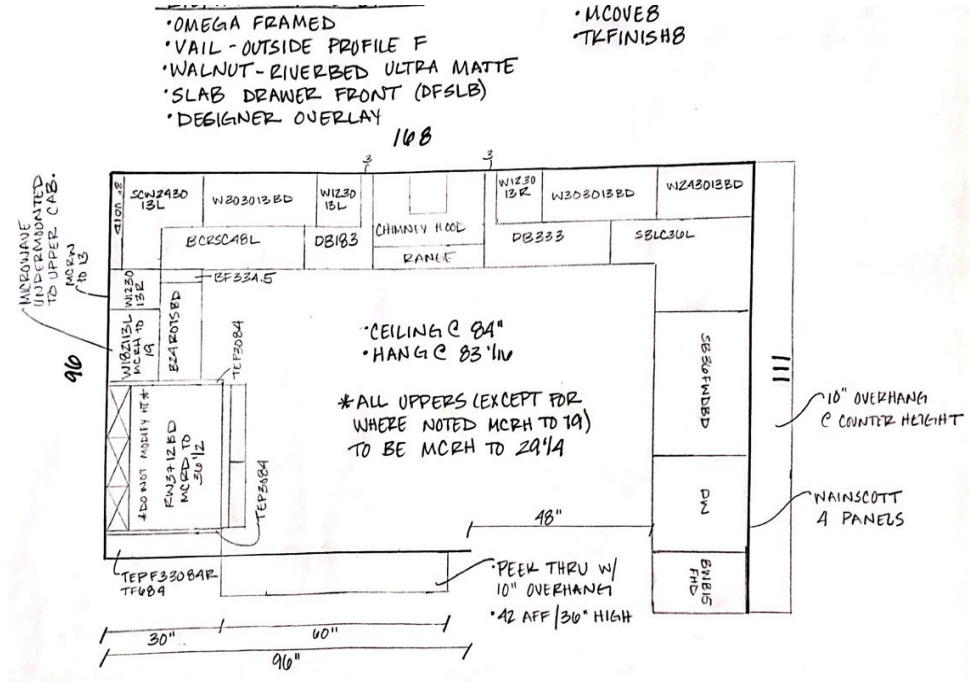

Revision Submission

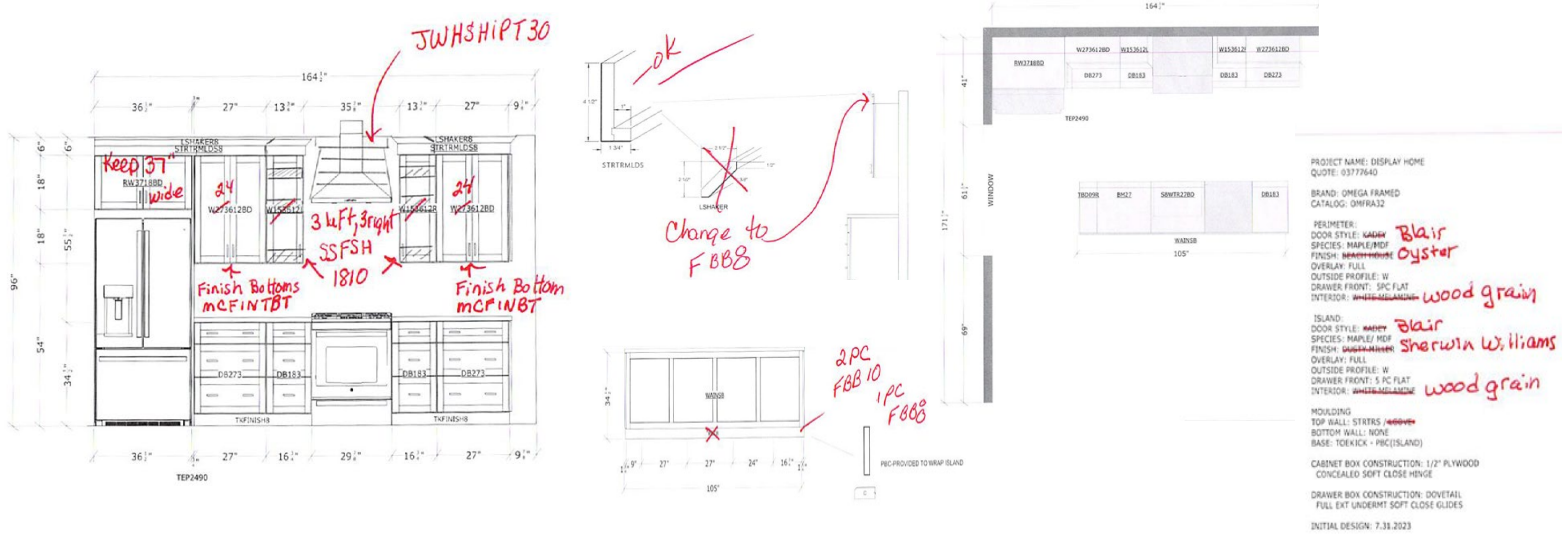

DESIGN PACKAGE

20/20 Item List / Order Form

CATALOG UCD202_2		Supplier	Phone:	500-202-4046		
		Ultracore Cabinetry	Fax:	336-422-2132		
		6163 Old 421 Rd PO Box 2048				
Wall Door	Plainsville Maple	Drawer Front	Wood Coverall Drawer Box w/Soft Close			
Tall Door	Standard Drawer Front	Drawer Pull				
Base Door		Door Pull				
Door style	(Selected Door Style)					
Part #	Description	Qty	Unit Price	Total Price		
19	1 BEP	BEP	Base End Panel	321.00	0.00	1,558.00
20	1 SB33	SB33	Sink Base Cabinet	1,150.00	1,150.00	0.00
201	1 FR SDE L	FR SDE L	Finish L Side (90°)	L	0.00	293.00
202	1 TLT 4P	TLT 4P	Tricount Plac		132.00	205.00
21	1 BHTB15	BHTB15	Base Cabinet w/hanging Trash Bin		1,054.00	205.00
22	1 DECEPL	DECEPL	Decorative End Panel 34 3/8" H 24 7/8" D		628.00	898.00
Modifications:		Width =	0.34"	0.00	241.00	0.00
		Width =	0"	0.00	1,073.00	0.00
		Height =	34.38"	1,572.00	0.00	0.00
		Depth =	24.34"	0.00	201.00	0.00
23	1 B27	B27	Base Cabinet		1,086.00	482.00
23.1	1 FR SDE R	FR SDE R	Finish R Side (90°)		0.00	729.00
24	1 TBPHS	TBPHS	Tray Base Cabinet FHD		0.00	362.00
24.1	1 FR SDE L	FR SDE L	Finish L Side (90°)		0.00	4,466.96
25	1 DB33	DB33	Base Cabinet - 3 Drawers		1,628.00	2,103.00
26	1 DECEPL	DECEPL	Decorative End Panel 25 1/2" H 11 8/16" D		331.00	4,534.00
Modifications:		Width =	0.34"	0.00	1,073.00	0.00
		Width =	0"	0.00	369.00	30.00
		Height =	25.18"	0.00	913.00	1.80
		Depth =	17.78"	0.00	248.00	3.82
					1,762.00	81,546.88

Floor Plan (Dimensioned & Labeled)

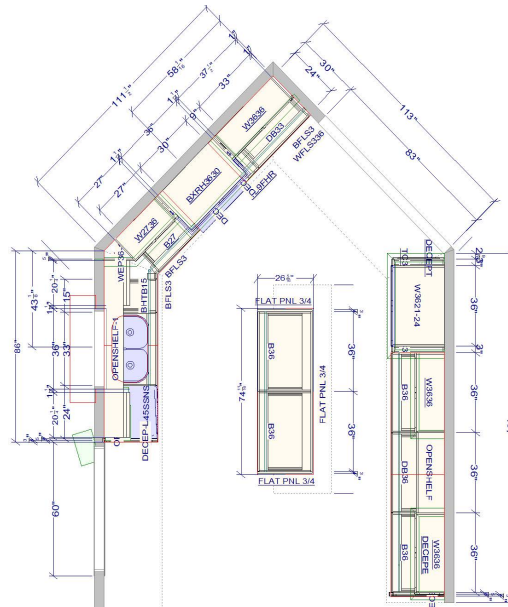

Elevations (Dimensioned & Labeled)

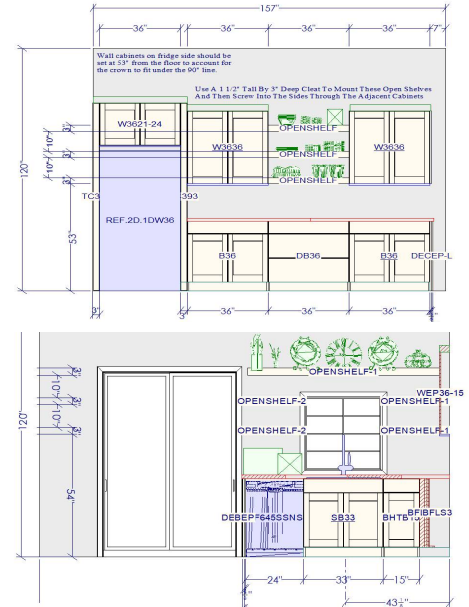

Outline & Color Renders

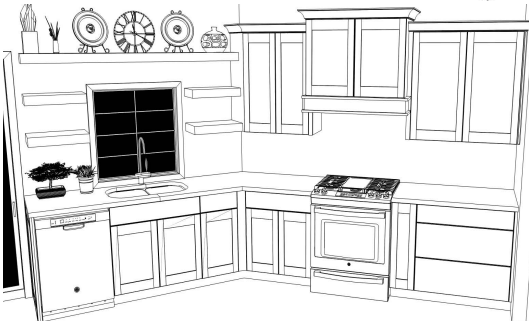
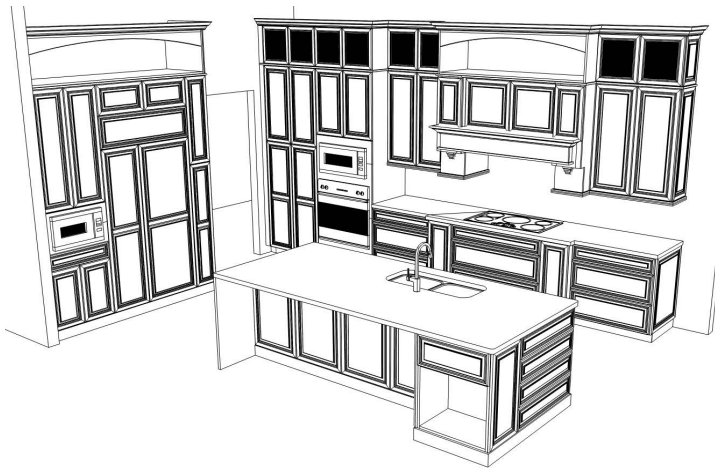



PROGRAM MENU

Services & Options

Full Design	
Tier One	Includes 2 Free Revisions
Tier Two	Includes 2 Free Revisions
*Prices are subject to vary. Price levels are based on the size and complexity of the kitchen or space to be designed. Many factors come into play. Certain jobs will require a custom quote but we will always stay fair and competitive.	
On-Site Measure	
Render Upgrade	
Tier One	Includes 2-3 Renders
Tier Two	Includes 2-3 Renders
Design Enhancement	
Tier One	Includes 2-3 Renders
Tier Two	Includes 2-3 Renders
Additional Renders For Upgrade & Enhancement	

Contact Us For Pricing Please

Design Lead Times

	Rooms	Business Days
Full Design	1	3
	2-3	4
	4-5	5
	6-7	5
	8 or more	Contact Us

	Rooms	Business Days
Revisions	1	1
	2-3	2
	4-5	3
	6-7	4
	8 or more	Contact Us

	Tier	Business Days
Render Upgrade	1	1
*In addition to standard lead time.	2	2

	Tier	Business Days
Design Enhancement	1	2
	2	3