

# TYNE BUILT SHIPS

A history of Tyne shipbuilders and the ships that they built

Home	Shipbuilders			Ships		River Views			About		Copyright	
Select Ship Name	A M	B N	C O	D P	E Q	F R	G S	H T	I U	J V	K W	L XYZ

Name: TILAWA  
Type: Passenger Cargo Ship  
Launched: 20/02/1924  
Completed: 02/05/1924  
Builder: R & W Hawthorn, Leslie & Co Ltd  
Yard: Hebburn  
Yard Number: 530  
Dimensions: 10006grt, 6153nrt, 451.0 x 59.3 x 36.8ft  
Engines: Q4cyl (29, 41.5, 59 & 85 x 54ins), 900nhp  
Engines by: R & W Hawthorn, Leslie & Co Ltd, Newcastle  
Propulsion: 1 x Screw, 12.0knots  
Construction: Steel  
Reg Number: 147894  
History:  
02/05/1924 British India Steam Navigation Co Ltd, London  
23/11/1942 Sank  
Comments: Built for the Calcutta to the Far East service  
Accommodation for 62 x 1st, 74 x 2nd Class & 3957 deck passengers  
23/11/1942: Torpedoed & sunk by Japanese submarine I18  
in the Indian Ocean 270 miles SE of Socotra. 280 people died

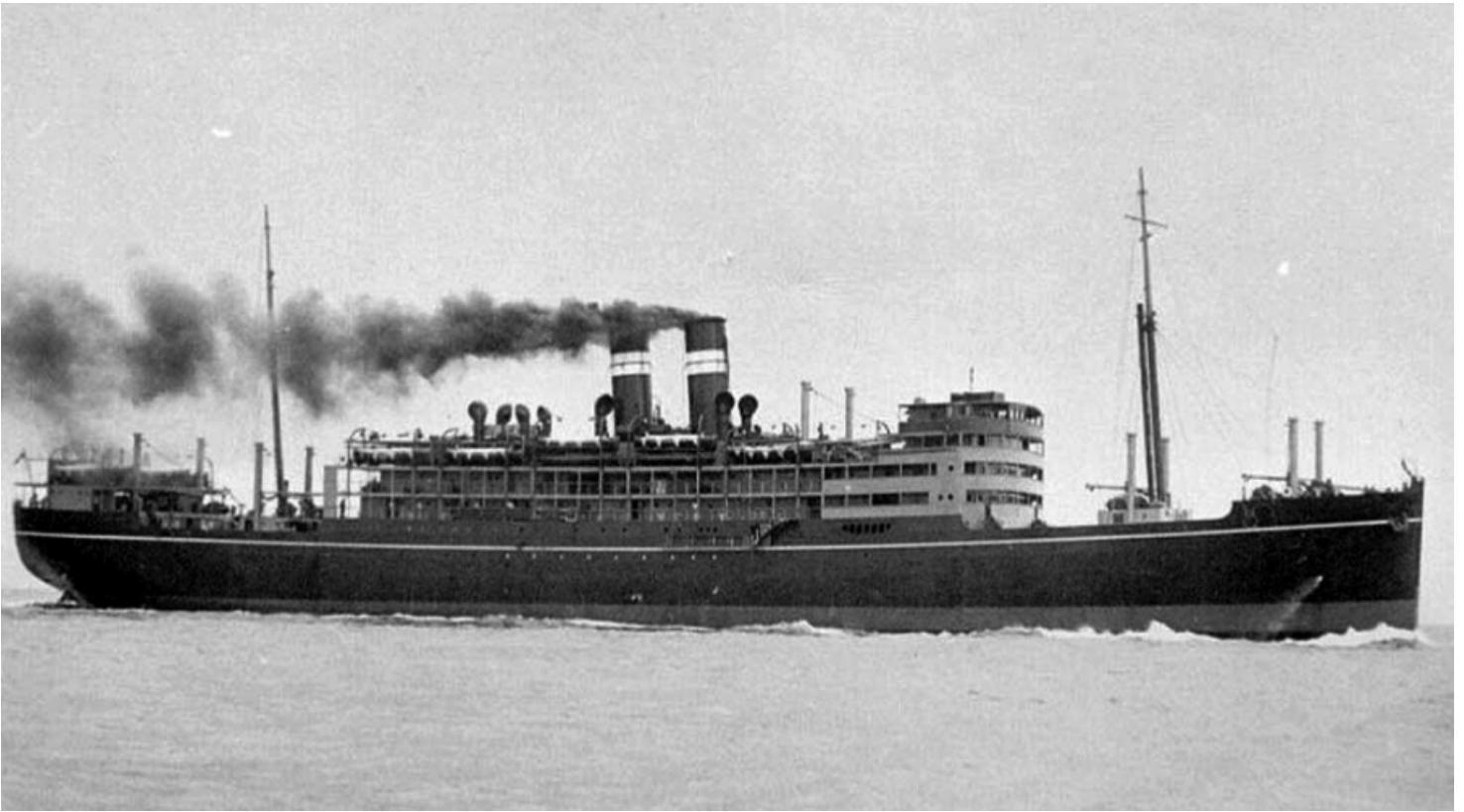

Above photo is courtesy of Photoship

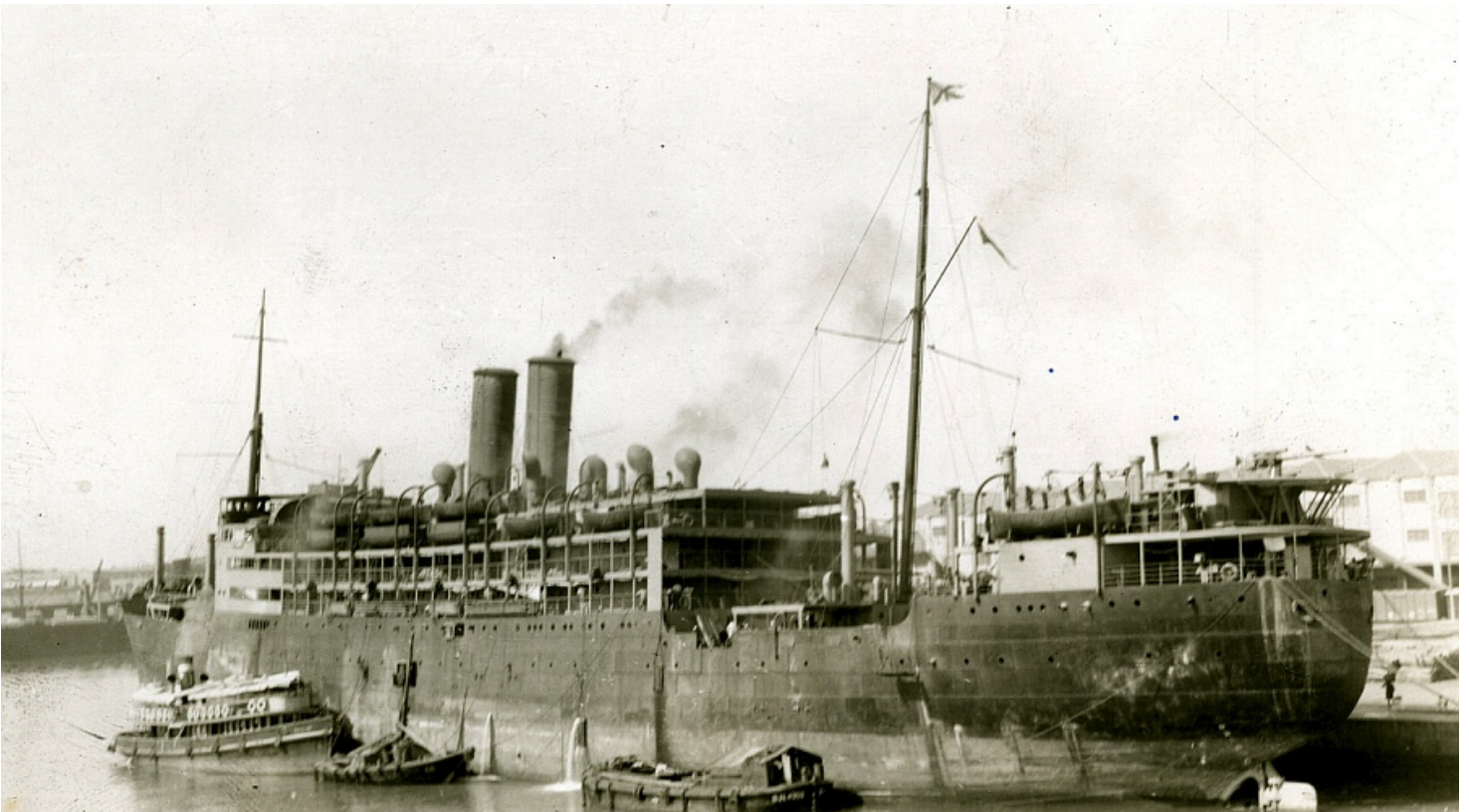

Above photo is courtesy of Photoship

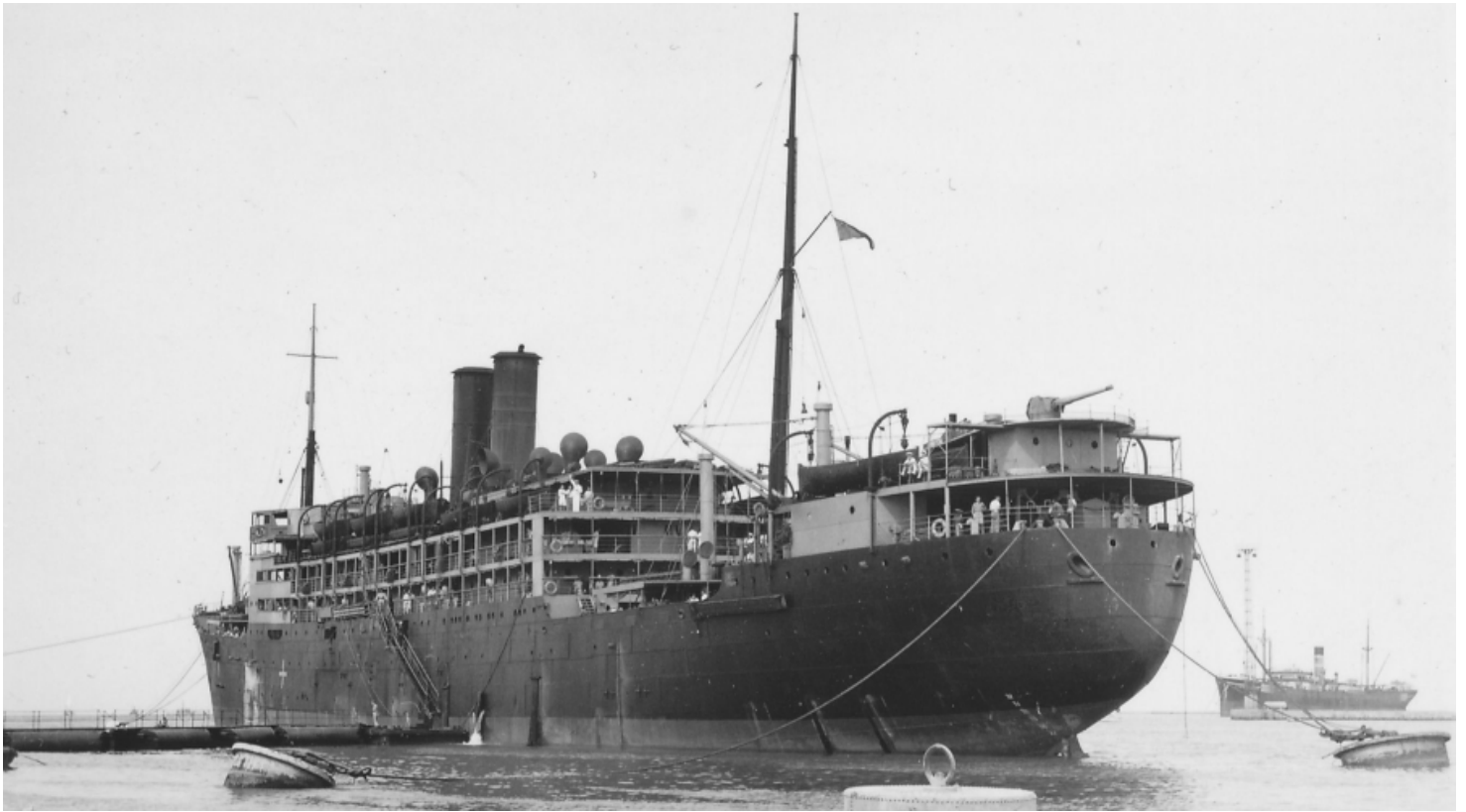

Above photo is courtesy of Photoship