

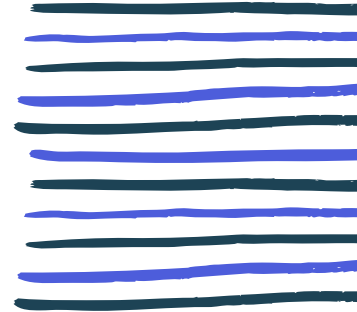

www.healthtechassociates.org



# 2025 21-day Hybrid CNA Schedule

## Jan 6

Lab: Jan. 6, 9, & 11  
Clinical: Jan. 15, 16  
22, 23

## Feb 3

Lab: Feb 5, 7, & 10  
Clinical: Feb 12, 13,  
19, & 20

## March 10

Lab: Mar. 12, 14, 17  
Clinical: Mar. 19, 20,  
26, & 27

## April 7

Lab: Apr 9, 10, & 14  
Clinical: Apr 16, 17,  
23, & 24

**Altered Schedule**

## May 5

Lab: May 7, 9, & 12  
Clinical: May 14, 15,  
21, & 22.

## June 9

Lab: June 11, 13, & 16.  
Clinical: June 18, 19,  
25, & 26

## July 7

Lab: July 9, 11, & 14.  
Clinical: July 16, 17,  
23, & 24

## Aug 4

Lab: Aug 6, 8, & 11.  
Clinical: Aug 13, 14,  
20, & 21.

## Sept 1

Lab: Sept 3, 5, & 8.  
Clinical: Sept 10, 11,  
17 & 18.

## Oct 6

Lab: Oct. 8, 10, & 13  
Clinical: Oct 15, 16,  
22, & 23

## Nov 3

Lab: Nov 5, 7, & 10  
Clinical: Nov 12, 13,  
19 & 20

## Dec 1

Lab: Dec 3, 5, & 8.  
Clinical: Dec 10, 11,  
17, & 18.

**Lab time: 9:30am- 3:30pm | Clinical 6:00am-2:00pm**

\*dates/times are subject to change

 (515) 537-1000  www.healthtechassociates.org

 1441 29th St., Suite 303-305,  
West Des Moines, Iowa, 50266