



J.S. English Appraisals
 JSEnglishAppraisals.com
 (503) 970-6229
 JSEnglishAppraisals@gmail.com

Appraisal Report

Purpose of Appraisal: Insurance
 Intended User of this Report: [CLIENT NAME]

Report Date: 7/19/24
 Report No.: 20240714-4

Precious Metal Base Price (kitco.com): Gold \$1,977.40 per oz.

Emerald and Diamond Halo Ring

One 18 karat (tested) gold ring, made in the Victorian Style, with one (1) central, oval, natural emerald, held with 17 prongs. This central emerald sits up about 5.40 mm from the finger. The emerald is surrounded by seventeen (17) round, natural diamonds. Each of the seventeen diamonds is set with four shared prongs and a single prong on the outside edge. The emerald and its halo measures a total of 16.30 x 13.30 mm and sits atop an open gallery. The settings for the central emerald and its halo is nestled between a trefoil design on each shoulder of the band. The band just below the trefoil designs is plain and half round, measuring 2.60 mm wide at the shoulders, and tapering down to 1.90 mm wide at the bottom of the ring. The ring is a cast and hand-finished production with a high polish. The ring weighs 4.25 grams complete. The estimated total diamond weight in this ring is 0.55 carats. Emerald and diamond attributes are listed below.

~2.11 Carat Natural Emerald Attributes (Type III)

Shape and Cutting Style: Oval Faceted Mix Cut
 Measurement: 11.00 x 7.50 x 4.70 mm (approximate)
 Carat Weight: 2.11 cts. (estimated while mounted)
 Color: Medium dark, Strong, bluish Green (bG 6/5)
 Clarity: MI1 (moderately included)
 Polish: Good
 Symmetry: Fair (Shallow)
 Brilliance: 40-50%
 Notes: Conditionally graded as mounting permits

~0.55 Total Carats Natural Diamond Attributes

Shape and Cutting Style: Single Cut
 Measurement: 2.00 mm ea. (approximate)
 No. of Stones: 17
 Total Weight: 0.55 cts. (estimated while mounted)
 Color/Clarity: I-J / SI2-I1
 Notes: Conditionally graded as mounting permits

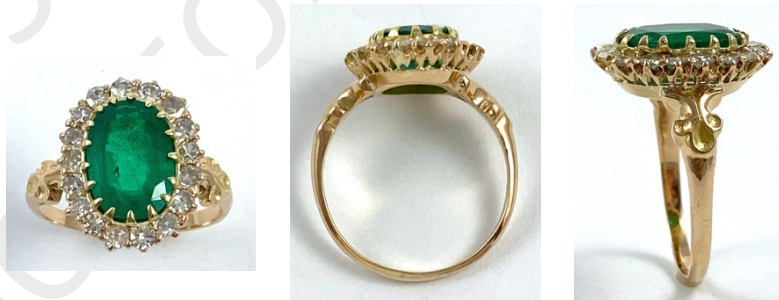

Note: Because of the prevalence of emerald clarity enhancement treatments, this emerald is graded and valued as treated. Knowing the exact nature of the color treatment process or processes, would require equipment not found in a standard gemological/appraisal practice.

Estimated Retail Replacement Value (New, Comparable): \$XX,XXX.XX

Signed Jessie's Fancy Signature
 Jessie English, GIA GG
 Certified Member, NAJA