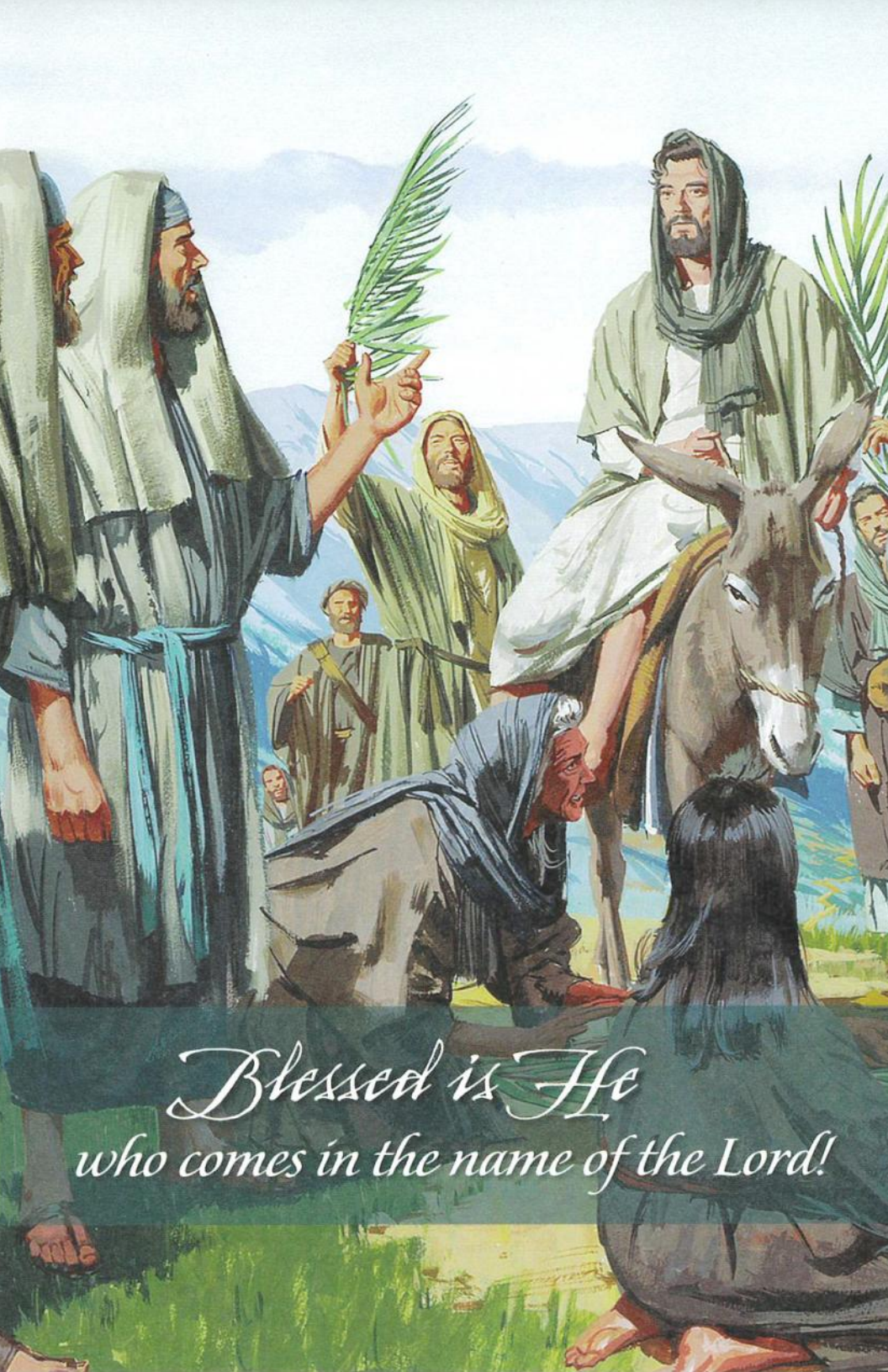
Blessed is He
who comes in the name of the Lord!

ASCENSION LUTHERAN CHURCH
22130 Ottawa Rd. Apple Valley, CA. 92308
Mailing Address: P.O. Box 1645, Apple Valley, CA 92307
Phone: (760) 247-7392, FAX: (760) 247-9014
Pastor@ascensionav.org; office@ascensionav.org
Website: www.ascensionav.org
Rev. James Harris, Pastor

FIRST SUNDAY IN ADVENT
9:00 a.m. November 29, 2026
DIVINE SERVICE SETTING FOUR: Page 203

CONFESSION AND ABSOLUTION

334 O Lord, How Shall I Meet You

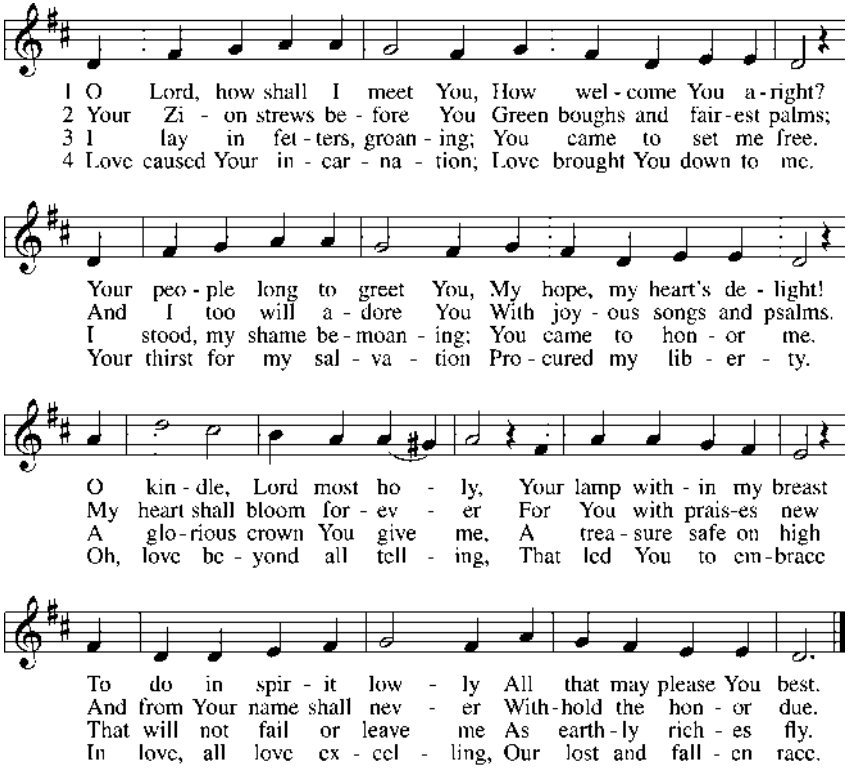

5 Sin's debt, that fearful burden,
Cannot His love erase;
Your guilt the Lord will pardon
And cover by His grace.
He comes, for you procuring
The peace of sin forgiv'n,
His children thus securing
Eternal life in heav'n.

6 He comes to judge the nations,
A terror to His foes,
A light of consolations
And blessèd hope to those
Who love the Lord's appearing.
O glorious Sun, now come,
Send forth Your beams so cheering,
And guide us safely home.

Text: Paul Gerhardt, 1607–76; tr. The Lutheran Hymnal, 1941, alt.
Tune: Johann Crüger, 1598–1662
Text and tune: Public domain

Stand

The sign of the cross may be made by all in remembrance of their Baptism.

P In the name of the Father and of the ✠ Son and of the Holy Spirit.
C **Amen.**

P Our help is in the name of the Lord,
C **who made heaven and earth.**

P If You, O Lord, kept a record of sins, O Lord, who could stand?
C **But with You there is forgiveness; therefore You are feared.**

P Since we are gathered to hear God's Word, call upon Him in prayer and praise, and receive the body and blood of our Lord Jesus Christ in the fellowship of this altar, let us first consider our unworthiness and confess before God and one another that we have sinned in thought, word, and deed, and that we cannot free ourselves from our sinful condition. Together as His people let us take refuge in the infinite mercy of God, our heavenly Father, seeking His grace for the sake of Christ, and saying: God, be merciful to me, a sinner.

Kneel/Stand

C **Almighty God, have mercy upon us, forgive us our sins, and lead us to everlasting life. Amen.**

℗ Almighty God in His mercy has given His Son to die for you and for His sake forgives you all your sins. As a called and ordained servant of Christ, and by His authority, I therefore forgive you all your sins in the name of the Father and of the ✢ Son and of the Holy Spirit.

℄ **Amen.**

Stand

SERVICE OF THE WORD

INTROIT *Psalm 25:1–3; antiphon: Zechariah 9:9b, alt.*

Behold, your king is coming to you;
righteous and having salvation.
To You, O LORD,
I lift up my soul.
O my God, in You I trust; let me not be put to shame;
let not my enemies exult over me.
Indeed, none who wait for You shall be put to shame;
they shall be ashamed who are wantonly treacherous.
Glory be to the Father and to the Son
and to the Holy Spirit;
as it was in the beginning,
is now, and will be forever. Amen.
Behold, your king is coming to you;
righteous and having salvation.

KYRIE *LSB 204*

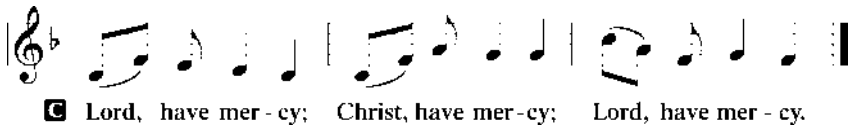

GLORIA IN EXCELSIS *LSB 204*

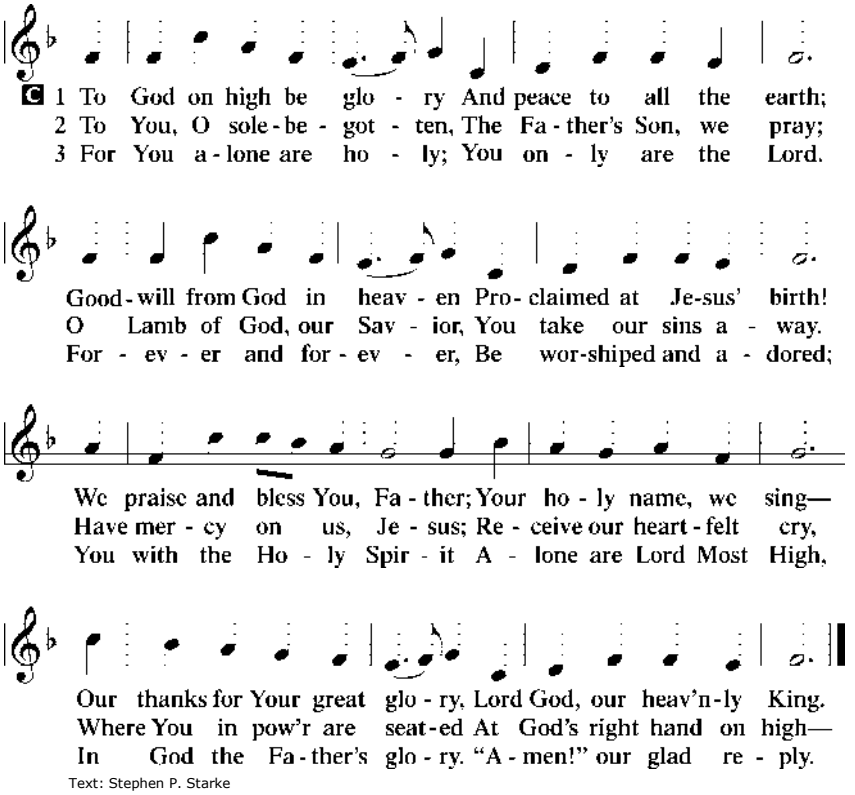

Text: Stephen P. Starke

SALUTATION AND COLLECT OF THE DAY

P The Lord be with you.

C **And also with you.**

P Let us pray.
Stir up Your power, O Lord, and come, that by Your protection we may be rescued from the threatening perils of our sins and saved by Your mighty deliverance; for You live and reign with the Father and the Holy Spirit, one God, now and forever.

C **Amen.**

Sit

OLD TESTAMENT READING *Isaiah 64:1–9*

[1]Oh that You would rend the heavens and come down,
that the mountains might quake at Your presence—
[2] as when fire kindles brushwood
and the fire causes water to boil—
to make Your name known to Your adversaries,
and that the nations might tremble at Your presence!
[3]When You did awesome things that we did not look for,
You came down, the mountains quaked at Your presence.
[4]From of old no one has heard
or perceived by the ear,
no eye has seen a God besides You,
who acts for those who wait for Him.
[5]You meet him who joyfully works righteousness,
those who remember You in Your ways.
Behold, You were angry, and we sinned;
in our sins we have been a long time, and shall we be saved?
[6]We have all become like one who is unclean,
and all our righteous deeds are like a polluted garment.
We all fade like a leaf,
and our iniquities, like the wind, take us away.
[7]There is no one who calls upon Your name,
who rouses himself to take hold of You;
for You have hidden Your face from us,
and have made us melt in the hand of our iniquities.
[8]But now, O LORD, You are our Father;
we are the clay, and You are our potter;
we are all the work of Your hand.
[9]Be not so terribly angry, O LORD,
and remember not iniquity forever.
Behold, please look, we are all Your people.

A This is the Word of the Lord.
C **Thanks be to God.**

PSALM *Psalm 80:1–7; antiphon: v. 7*

[1]Give ear, O Shepherd of Israel,
You who lead Joseph like a flock!
You who are enthroned upon the cherubim, shine forth.
[2]Before Ephraim and Benjamin and Manasseh,
stir up Your might
and come to save us!

[3]Restore us, O God;
let Your face shine, that we may be saved!

[4]O LORD God of hosts,
how long will You be angry with Your people's prayers?
[5]You have fed them with the bread of tears
and given them tears to drink in full measure.
[6]You make us an object of contention for our neighbors,
and our enemies laugh among themselves.

[7]Restore us, O God of hosts;
let Your face shine, that we may be saved!

A This is the Word of the Lord.
C **Thanks be to God.**

EPISTLE *1 Corinthians 1:3–9*

[3]Grace to you and peace from God our Father and the Lord Jesus Christ.
[4]I give thanks to my God always for you because of the grace of God that was given you in Christ Jesus, [5]that in every way you were enriched in Him in all speech and all knowledge—[6]even as the testimony about Christ was confirmed among you—[7]so that you are not lacking in any spiritual gift, as you wait for the revealing of our Lord Jesus Christ, [8]who will sustain you to the end, guiltless in the day of our Lord Jesus Christ. [9]God is faithful, by whom you were called into the fellowship of His Son, Jesus Christ our Lord.

A This is the Word of the Lord.
C **Thanks be to God.**

Stand

ALLELUIA AND VERSE

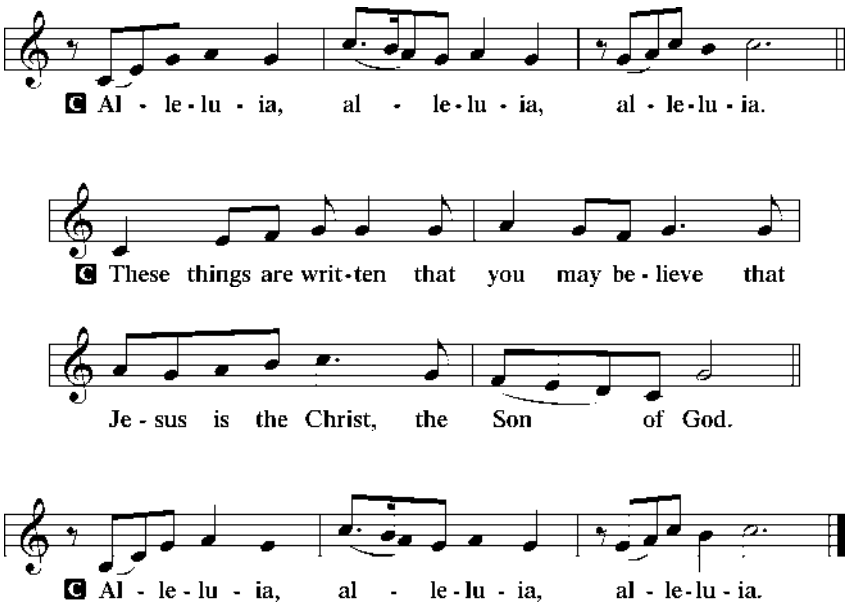

HOLY GOSPEL *Mark 13:24–37*

℗ The Holy Gospel according to St. Mark, the thirteenth chapter.

℣ **Glory to You, O Lord.**

[24][Jesus said:] "In those days, after that tribulation, the sun will be darkened, and the moon will not give its light, [25]and the stars will be falling from heaven, and the powers in the heavens will be shaken. [26]And then they will see the Son of Man coming in clouds with great power and glory. [27]And then He will send out the angels and gather His elect from the four winds, from the ends of the earth to the ends of heaven.

[28]"From the fig tree learn its lesson: as soon as its branch becomes tender and puts out its leaves, you know that summer is near. [29]So also, when you see these things taking place, you know that He is near, at the very gates. [30]Truly, I say to you, this generation will not pass away until all these things take place. [31]Heaven and earth will pass away, but My words will not pass away.

[32]"But concerning that day or that hour, no one knows, not even the angels in heaven, nor the Son, but only the Father. [33]Be on guard, keep awake. For you do not know when the time will come. [34]It is like a man going on a journey, when he leaves home and puts his servants in charge, each with his work, and commands the doorkeeper to stay awake. [35]Therefore stay awake—for you do not know when the master of the house will come, in the evening, or at midnight, or when the cock crows, or in the morning— [36]lest he come suddenly and find you asleep. [37]And what I say to you I say to all: Stay awake."

P This is the Gospel of the Lord.

C **Praise to You, O Christ.**

NICENE CREED

C **I believe in one God,**
the Father Almighty,
maker of heaven and earth
and of all things visible and invisible.

And in one Lord Jesus Christ,
the only-begotten Son of God,
begotten of His Father before all worlds,
God of God, Light of Light,
very God of very God,
begotten, not made,
being of one substance with the Father,
by whom all things were made;
who for us men and for our salvation came down from heaven
and was incarnate by the Holy Spirit of the virgin Mary
and was made man;
and was crucified also for us under Pontius Pilate.
He suffered and was buried.
And the third day He rose again according to the Scriptures
and ascended into heaven
and sits at the right hand of the Father.
And He will come again with glory to judge both the living and the dead,
whose kingdom will have no end.

And I believe in the Holy Spirit,
the Lord and giver of life,
who proceeds from the Father and the Son,
who with the Father and the Son together is worshiped and glorified,
who spoke by the prophets.
And I believe in one holy Christian and apostolic Church,
I acknowledge one Baptism for the remission of sins,
and I look for the resurrection of the dead
and the life ☩ of the world to come. Amen.

Sit

332 Savior of the Nations, Come

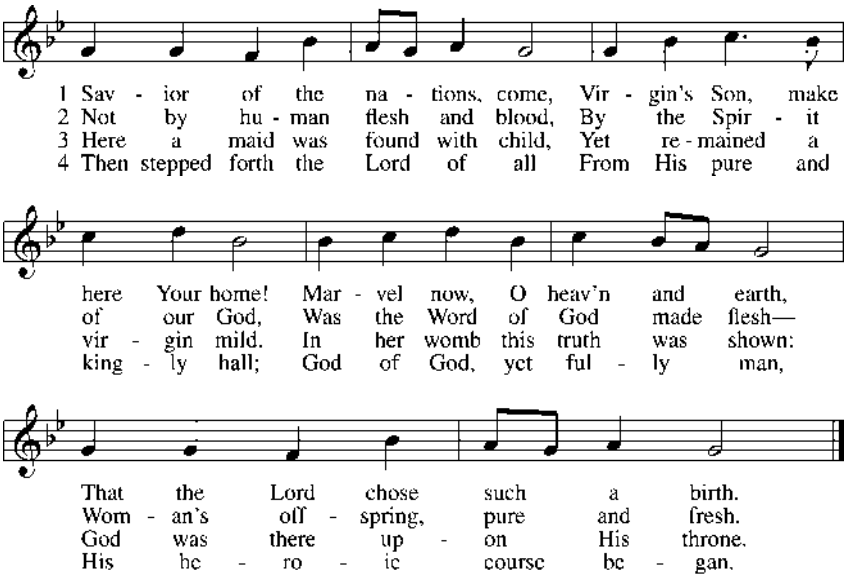

5 God the Father was His source,
Back to God He ran His course.
Into hell His road went down,
Back then to His throne and crown.

6 For You are the Father's Son
Who in flesh the vict'ry won.
By Your mighty pow'r make whole
All our ills of flesh and soul.

7 From the manger newborn light
Shines in glory through the night.
Darkness there no more resides;
In this light faith now abides.

△ 8 Glory to the Father sing,
Glory to the Son, our king,
Glory to the Spirit be
Now and through eternity.

Text: attr. Ambrose of Milan, 340–397; German version, Martin Luther, 1483–1546; (sts. 1–2): tr. William M. Reynolds, 1812–76; (sts. 3, 6): tr. Lutheran Service Book, 2006; (sts. 4–5, 8): tr. F. Samuel Janzow, 1913–2001; (st. 7): tr. Gifford A. Grobien, 1973
Tune: Geystliche gesangk Buchleyn, 1524, Wittenberg, ed. Johann Walter
Text (sts. 3, 6–7): © 2006 Concordia Publishing House; (sts. 4–5, 8): © 1978 Concordia Publishing House. Used by permission: LSB Hymn License no. 110000276
Text (sts. 1–2) and tune: Public domain

Sit

SERMON

OFFERING

PRAYER OF THE CHURCH

P Let us pray for the whole Church of God in Christ Jesus and for all people according to their needs.

O Almighty God, merciful Father, in this present life of sin and suffering, Your Holy Church longs for the return of Christ and the fulfillment of all things in Him. Give us grace to make a good confession and strength to stand firm in the faith, ever watchful for His coming in power and glory. Lord, in Your mercy,

C **hear our prayer.**

P Lord God, bless our congregations. Enrich young and old with the testimony about Christ. Confirm them with every spiritual gift, and sustain them in this fellowship to the end, guiltless in the day of the revelation of our Lord Jesus Christ. Lord, in Your mercy,

C **hear our prayer.**

P O God, our Father, look upon the households of Your people. Provide companionship for those who are alone and strengthen the bonds of marriage. Equip parents to raise their children in love and faith. Grant that our homes may be places of joy, reasonableness, peace and prayer. Lord, in Your mercy,

C **hear our prayer.**

P Shine Your light upon us, O Lord, that we may do what is good and right and live as faithful citizens in our nation. Bless Donald, our president; Gavin, our governor; and all those elected and appointed to make, administer and judge our laws. Lord, in Your mercy,

C **hear our prayer.**

P Loving God, we thank You for the gift of health. Hear our prayers on behalf of the sick, the aged, the infirm, the mourning or the dying *[especially _____]*. Grant them healing in accord with Your will and grace to sustain them in their need. Lord, in Your mercy,

C **hear our prayer.**

P Eternal Lord, as Your Son once entered humbly into Jerusalem to cries of "hosanna," so send Him to us according to His promise in the Holy Sacrament, that we may eat His body and drink His blood in repentance and faith for the forgiveness of our sins and in the unity of a true confession. Lord, in Your mercy,

C **hear our prayer.**

P Lord God, heavenly Father, we thank, bless and praise You forever that You have sent Your Son to reign over us poor sinners, who for our trespasses deserve rightly to remain in bondage to sin and Satan. You have given us a righteous and humble King who, through His death, has saved us from sin and eternal death. We implore You, enlighten, govern and direct us by Your Holy Spirit, that we may remain faithful to this righteous King and Savior and not be offended by His humble appearance or despised Word, but believe in Him and obtain eternal salvation; through the same Jesus Christ, Your Son, our Lord, who lives and reigns with You and the Holy Spirit, one God, now and forever.

C **Amen.**

SERVICE OF THE SACRAMENT

Communion Statement

The Lord's Supper is celebrated at this congregation in the confession and glad confidence that, as He says, our Lord gives into our mouths not only bread and wine but His very body and blood to eat and to drink for the forgiveness of sins and to strengthen our union with Him and with one another. Our Lord invites to His table those who trust His words, repent of all sin, and set aside any refusal to forgive and love as He forgives and loves us, that they may show forth His death until He comes.

Because those who eat and drink our Lord's body and blood unworthily do so to their great harm and because Holy Communion is a confession of the faith which is confessed at this altar, any who are not yet instructed, in doubt, or who hold a confession differing from that of this congregation and The Lutheran Church—Missouri Synod, and yet desire to receive the sacrament, are asked first to speak with the Pastor or an Elder.

PREFACE *LSB 208*

P The Lord be with you.

C **And also with you.**

P Lift up your hearts.

C **We lift them to the Lord.**

P Let us give thanks to the Lord our God.

C **It is right to give Him thanks and praise.**

P It is truly good, right, and salutary that we should at all times and in all places give thanks to You, O Lord, holy Father, almighty and everlasting God, for the countless blessings You so freely bestow on us and all creation. Above all, we give thanks for Your boundless love shown to us when You sent Your only-begotten Son, Jesus Christ, into our flesh and laid on Him our sin, giving Him into death that we might not die eternally. Because He is now risen from the dead and

lives and reigns to all eternity, all who believe in Him will overcome sin and death and will rise again to new life. Therefore with angels and archangels and with all the company of heaven we laud and magnify Your glorious name, evermore praising You and saying:

SANCTUS *LSB 208*

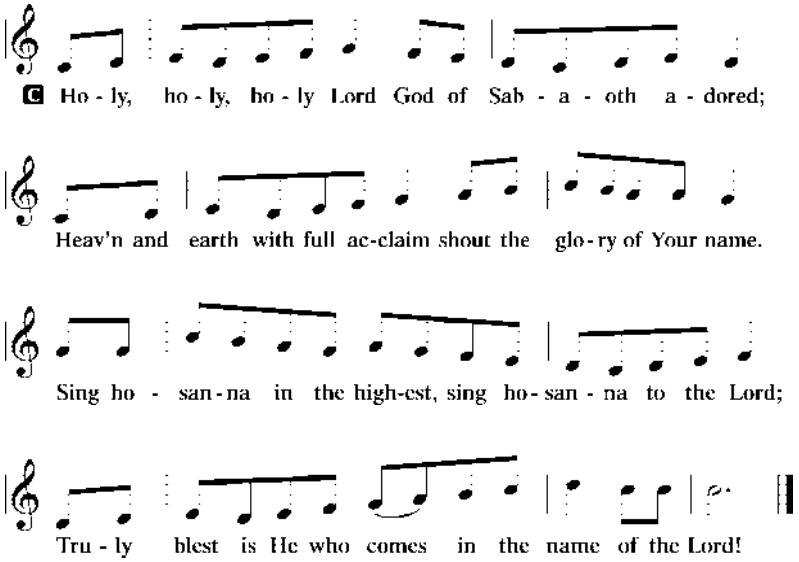

PRAYER OF THANKSGIVING

P Blessed are You, O Lord our God, king of all creation, for You have had mercy on us and given Your only-begotten Son that whoever believes in Him should not perish but have eternal life.

In Your boundless mercy You sent Your servant, John the Baptist, to proclaim that in Christ the kingdom of heaven draws near.

With thankful hearts we pray, "Come, Lord Jesus," confident that in His body and blood, given us to eat and drink, we receive the forgiveness of sins and so proclaim His death until He comes again in glory.

Hear us as we pray in His name and as He has taught us:

LORD'S PRAYER

C **Our Father who art in heaven,**
hallowed be Thy name,
Thy kingdom come,
Thy will be done on earth
as it is in heaven;
give us this day our daily bread;
and forgive us our trespasses
as we forgive those
who trespass against us;
and lead us not into temptation,
but deliver us from evil.
For Thine is the kingdom
and the power and the glory
forever and ever. Amen.

THE WORDS OF OUR LORD

P Our Lord Jesus Christ, on the night when He was betrayed, took bread, and when He had given thanks, He broke it and gave it to the disciples and said: "Take, eat; this is My ✢ body, which is given for you. This do in remembrance of Me."

In the same way also He took the cup after supper, and when He had given thanks, He gave it to them, saying: "Drink of it, all of you; this cup is the new testament in My ✢ blood, which is shed for you for the forgiveness of sins. This do, as often as you drink it, in remembrance of Me."

PAX DOMINI

P The peace of the Lord be with you always.

C **Amen.**

AGNUS DEI *LSB 210*

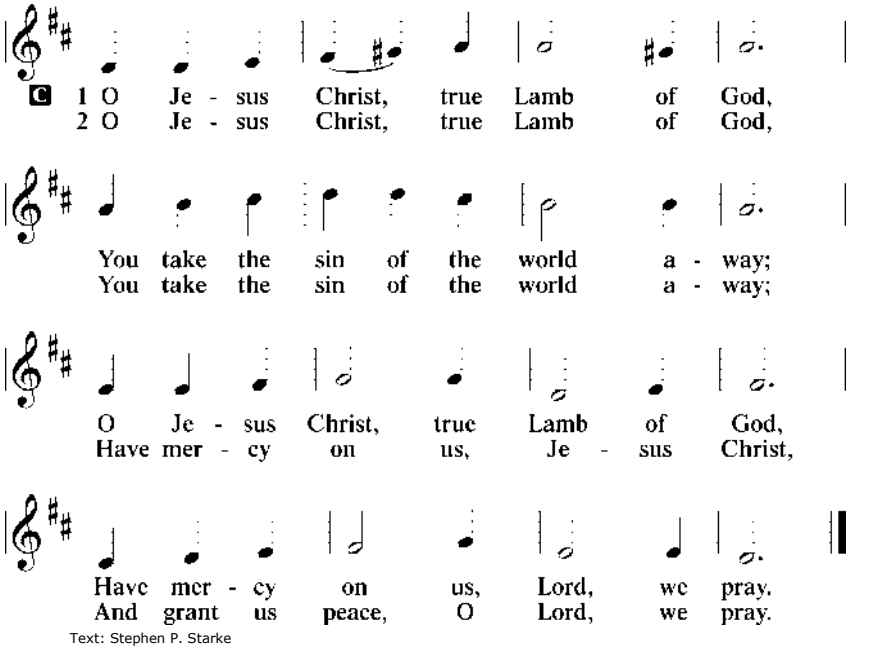

Text: Stephen P. Starke

DISTRIBUTION

623 Lord Jesus Christ, We Humbly Pray

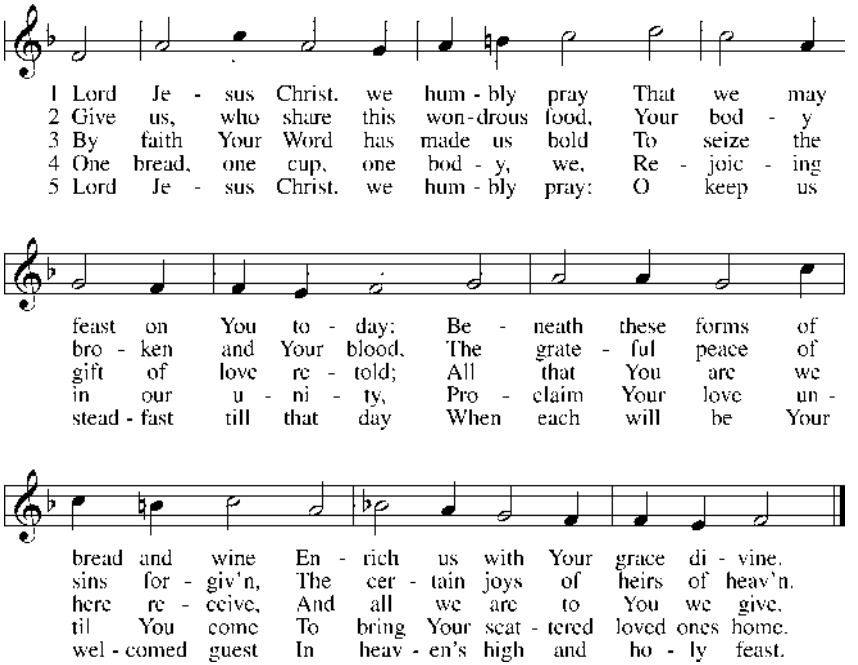

Text: Henry E. Jacobs, 1844–1932, alt.
Tune: Cantionale Germanicum, 1628, Gochsheim
Text and tune: Public domain

630 Now, My Tongue, the Mystery Telling

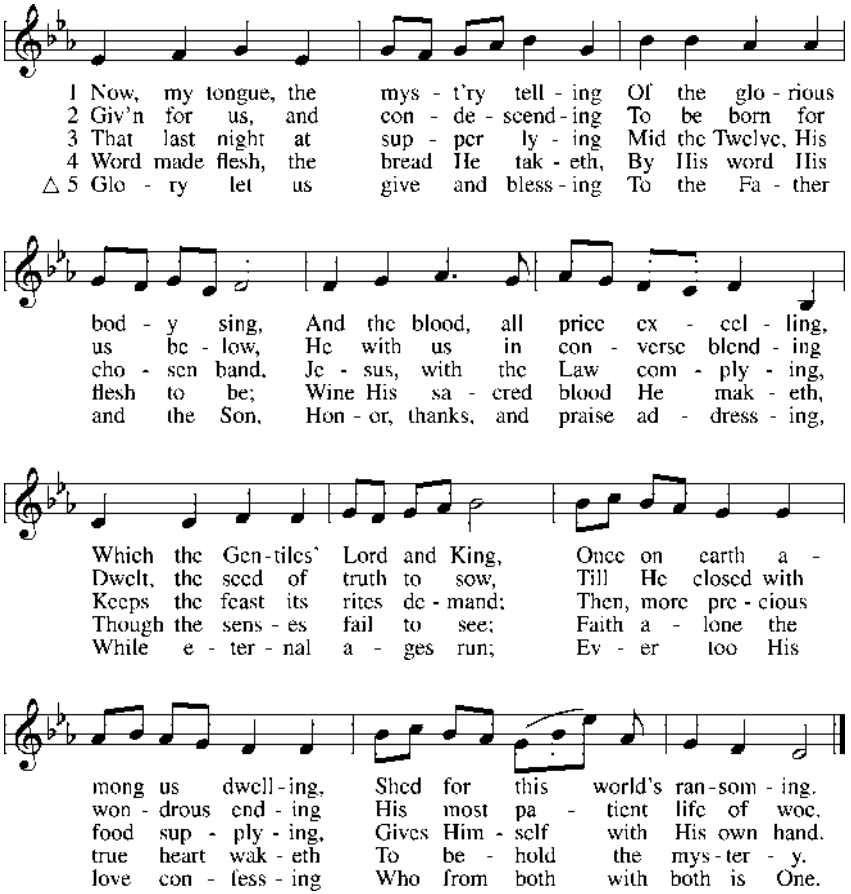

Text: Thomas Aquinas, c. 1225–1274; tr. The Hymnal 1940
Tune: Chants ordinaires de l'Office Divin, Paris, 1881
Text: © The Church Pension Fund. Used by permission: LSB Hymn License no. 110000276
Tune: Public domain

In dismissing the communicants, the following is said:

P The body and blood of our Lord Jesus Christ strengthen and preserve you in body and soul to life everlasting. Depart ☩ in peace.

C **Amen.**

NUNC DIMITTIS *LSB 211*

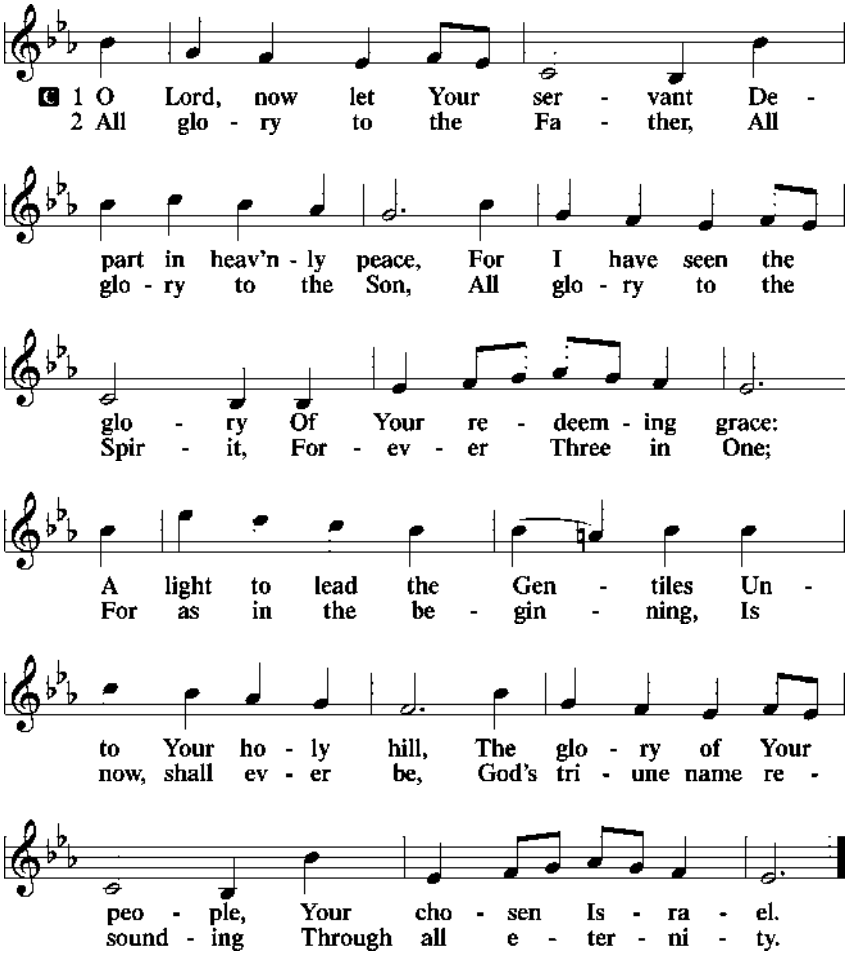

POST-COMMUNION COLLECT

P Let us pray.
We give thanks to You, almighty God, that You have refreshed us through this salutary gift, and we implore You that of Your mercy You would strengthen us through the same in faith toward You and in fervent love toward one another; through Jesus Christ, Your Son, our Lord, who lives and reigns with You and the Holy Spirit, one God, now and forever.

C **Amen.**

BENEDICAMUS *LSB 212*

P Let us bless the Lord.

C **Thanks be to God.**

BENEDICTION

P The Lord bless you and keep you.
The Lord make His face shine on you and be gracious to you.
The Lord look upon you with favor and ☩ give you peace.

C **Amen.**

Sit

343 Prepare the Royal Highway

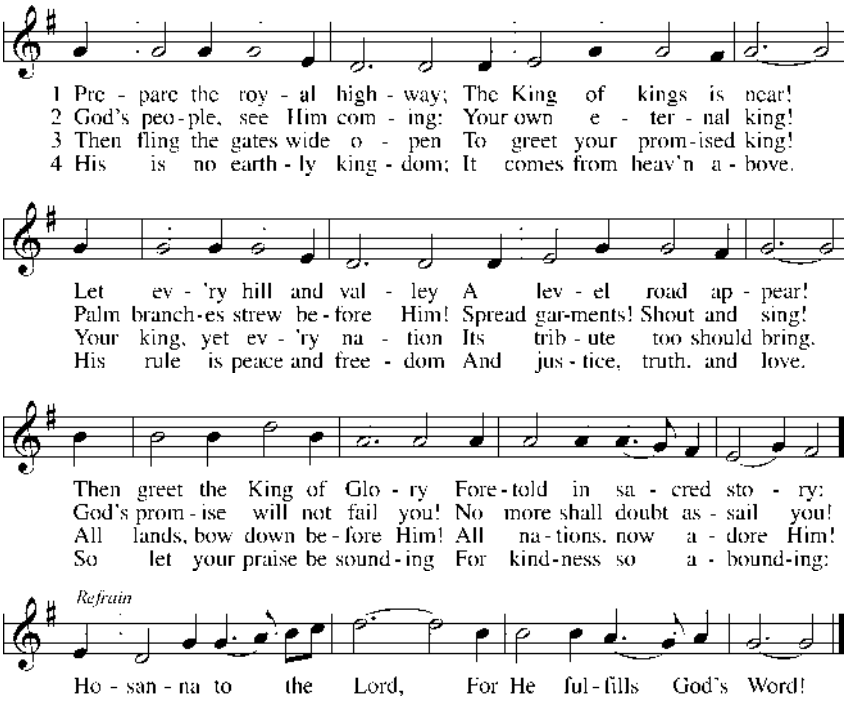

Text: Frans Mikael Franzén, 1772–1847; tr. Lutheran Book of Worship, 1978, alt.
Tune: Swedish, 17th cent.
Text: © 1978 Lutheran Book of Worship. Used by permission: LSB Hymn License no. 110000276
Tune: Public domain

Acknowledgments

Divine Service, Setting Four from Lutheran Service Book
Unless otherwise indicated, Scripture quotations are from the ESV® Bible (The Holy Bible, English Standard Version®), copyright © 2001 by Crossway, a publishing ministry of Good News Publishers. Used by permission. All rights reserved.

Created by Lutheran Service Builder © 2026 Concordia Publishing House.

SERVING SERVICE TODAY:

ELDER	Rick Ferrell
HEAD USHER	Bruce Benson

SUNDAY READINGS

The readings for Sunday, December 6, 2026, are:

Isaiah 40:1-11
Psalm 85 (antiphon: v. 9)
2 Corinthians 3:8-14
Mark 1:1-8

November 29 – First Sunday in Advent
1 Corinthians 1:9 – "God is faithful, by whom you were called into the fellowship of His Son, Jesus Christ our Lord." The faithfulness of God is our great comfort. He has made promises to us, and He will keep them. He is kind and loving toward us and will not break faith with us. This gives us the confidence to step out in faith, to leave fear behind. So, when it comes to following the Lord's commandments for our daily lives, we know His will is best for us because He is faithful.

"THERE'S A BIG DIFFERENCE BETWEEN CHURCH PEOPLE AND GOD'S PEOPLE— CHURCH PEOPLE ATTEND SERVICES—GOD'S PEOPLE ARE THE CHURCH

IT'S NOT WHERE YOU GO— IT'S WHO YOU ARE"

THIS WEEK AT ASCENSION

Sun. (11/29)	9:00 a.m. 10:30 a.m.	Service Advent by Candlelight
Mon. (11/30)	1:30 p.m.	Adult Confirmation Class
Wed. (12/2)	11:30 a.m. 1:00 p.m.	Bible Study Mid-Week Advent Service
Sun. (12/06)	9:00 a.m. 10:30 a.m.	Service Bible Study

ATTENDANCE:

11/22/2026	9:00 a.m.	79

OFFERING:

Needed weekly:	$ 4,501.00	Needed YTD	$ 211,547.00
Rec'vd. 11/22/2026	$ 2,630.00	Rec'vd YTD	$ 210,793.97
Short Weekly	$ (1,871.00)	Short YTD	$ (753.03)

ANNOUNCEMENTS

We welcome you and invite you to join us for coffee in the Fellowship Hall after service. Be sure to check in with Debbie in the Narthex before service. Visitors are asked to sign the guest book in the Narthex, please include your address and home church. If this is your first time attending Holy Communion at Ascension, please speak with the Pastor or an Elder prior to the service.

ADULT CONFIRMATION CLASS
Adult Confirmation Class will meet on Monday, November 30 at 1:30 p.m.

DECORATING THE CHURCH
Remember, we will be decorating the church for Christmas today immediately following the Advent by Candlelight program. Everyone is invited to stay.

ADVENT BY CANDLELIGHT
Today, we are having our Advent by Candlelight service at 10:30 a.m. right after church. Bring your favorite snacks. We will have fellowship and snacks after the service. Hope to see you all there. If you have any questions, please feel free to contact Kathy Valvo at 760-887-7125.

OUTREACH COMMITTEE
Thank you for all the wonderful donations for the Spark of Love Toy Drive. There are going to be some very happy kids in Apple Valley.

PANTRY NEEDS
Our pantry is in need of the following items: Jell-O; peanut butter, dry soup, jelly, pickles. Thank you!

LADIES BIBLE STUDY
The next meeting of the Ladies Bible Study will be held on Saturday, December 12 at 9:00 a.m. in the Fellowship Hall. All ladies are welcome!

RALPHS/FOOD4LESS
Thanks to all who shop at Ralphs/Food4Less using their Rewards Card, Ascension Lutheran Church has received a check in the amount of $210.53! Keep shopping! If you do not have a Rewards Card, please see Debbie.

UPCOMING Events

Sunday November 8th—Sunday, November 29th—Spark of Love Toy Drive

Sunday, November 29th – Advent by Candlelight - immediately after service at approximately 10:30 in the Fellowship Hall

Sunday, December 20th – Congregational Christmas Party- at 1:00pm in the Fellowship Hall

Prayer and Praises" is your personal invitation to join with the Prayer Ministry of our church in daily prayer. If you would like someone to stay on the prayer list, please call the church office at 760-247-7392, put your request on the prayer cards in the church, or go on-line at www.ascensionav.org. Otherwise, names will be removed after **TWO** months.

ACCORDING TO THEIR NEED:

Angela Alder
Tricia Blake
Durfee Family
Gaylon Pastella
Gwen Strasburg
Adriana
Greg Arida
Vivian Bingnam
Sue Boers
Kyle Burton
Kim Carpenter
John Davis
Nick & Julie DeRose
Christine Dunne
Don Eliason
Heidi Evans
Eleanor Fetterman
Angie Garcia
Chris Gibson
Government
Roger Hall
Pastor Harris
Jeanne Hecksel
Jason Holling
Janet
Michelle Jones
Emma Kraus
Frank Liedtky & Family
Jean Manley
Debbie Martinez
Victoria Mathews
David McDonald
Dave Meyer
Jessica Moores
Adam Nieto
Richard & Alice Pastella
Diana Patel
Lauren Porter
Peggy Rhoades
Riley Family
Bea Shelby
Barbara Sosa
Cyndy Todd
Denise Turner
Donna Wagers
Joe Waters
Curtis Wise

Mary Beuerle
Devin Coole
Jennifer Millgate
Mildred Sears
Rory Tighe
Bob Albert
MaryAnn Beck
Bill & Jan Blanton
Raymond Bond
Jeanie Byrnes' Mom & Aunt
Patrick Coole
Kathy Davis
Matt DeWitt
Kelley Dunne
Daniel Ellis
Lynn Fairgrief
Charity Frash
Jillian Garcia
Zoey Gilman
Raquel Gudino
Emilie Harding
Tim Harris
Justin Hedden & Family
Evan Holtgrefe
Beverlyn Johnson
Bud Justice
Steve Kuhn
Family of Ben Lievanos
Epris Martin
Kelly Marscheider
Diane & Dave McCoin
Brian McMahan
Military
Belita & Richard Nash
David Parker
Seung-Hee Pastella
George & Sylvia Payan
Mel & Mary Quecke
Dwayne Richardson
Bill Robertson
Short Family
Georgina Soto
Joshua Todd
Kathy Valvo
Phyllis Walton
Sharon Waters
John Worstel

Charles Blake
Judy Cutler
Beverly Moglich
Kevin Smith
Mike Adams
Dave Anderson
Marilyn Belka
Grayson Blomberg
Michelle Bryant
Ralph Calzada
Robert Coole
Tanya DeLong
Mary Diaz
John & Ann Duran
Gloria Estrada
Alicia Ferrell
Christian Frash
Faigie Gawn
Grace Glass
Shelly Hadsell
Jamie Harris
Jace Haynes
Teri Holiday
Alicia Inman
Erwin Johnson
John & Connie Kays
Melody LeGray
Anthony Lopez
Chelo Martinez
Tom & Joan Mason
Todd McCoy
Linda Merkle
Grace Miskimen
Lauren Newman
Glenn & Nancy Pastella
Tim & Marguerite Pastella
Esteban Penomeza
Michele Rawlins
Dave Riffel
Noreen Selle
Ashley Skiffington
Larry & Robin Thompson
Richard Torres
Veterans
Joni Wangeman
Phyllis Wheaton
Cynthia Yancho

GRIEF & STRENGTH:
Family of Chrissy Gates

SAFE TRAVELS:
Cyndy Todd



About the Cover: Jesus came in the name of the Lord in a way that no one ever has or ever will. Jesus, the Second Person of the Trinity, came in humility in His incarnation to finish His course to win the forgiveness of sins for all people. He also comes to impart His blessing to us in Holy Baptism, when the triune name is placed on us. On the Last Day, He will come again to gather all who now bear this name by faith into eternal blessing!

Scripture: ESV®
© 2026 CPH
Cover verse: Mark 11:9
Printed in USA
Cover image: © GoodSalt.com
Concordia Publishing House • Your church's publisher • Visit us at CPH.org
November 29, 2026
26115