

Premium List



Fast Cat

Pre-Entries close at 6 PM, Saturday, April 1, 2023

NO refunds after closing date unless accompanied with Vet Certificate.

Limited to 125 entries per test

All-Breed AKC Fast Cat Test April 8th and 9th 2023

Licensed by the American Kennel Club

Test Site:

**Track is on Field Turf
ArcMaster Enterprises Inc.**

500 Avenue B, Latrobe, Pa. 15650

2 Events on Saturday: Event #1: 2023455108 Event # 2: 2023455109

2 Events on Sunday: Event # 1: 2023455110 Event # 2: 2023455111

Entry Fees: \$20.00 per Events Pre-Entry (Day of event entries \$25)

Total of 250 Runs per day!

Lure Operator: Darlene Schmucker

Pre- Entries will be acknowledged by e-mail (if your e-mail is legible.)

Make checks payable to: TRSSCGP

c/o Debbie Lundy 12 Mitchell Drive PGH, PA 15241

TRSSCGP Covid Policies and Information:

All show decisions will be in accordance with Pennsylvania State, local event and facility in place at the time of the trial. Three Rivers Shetland Sheepdog Club of Greater Pittsburgh is making every effort to supply a safe event environment.

However, exhibitors are entering at their own risk.



AMERICAN
KENNEL CLUB

AMERICAN KENNEL CLUB CERTIFICATION Permission is granted by the American Kennel Club for the holding of this event under American Kennel Club rules and regulations.

James P. Crowley, Secretary

OFFICERS OF THREE RIVERS SHETLAND SHEEPDOG CLUB

President.....Cathy Artis
Vice President..... Linda Evans
Treasurer.....Marylou Williamson
Secretary, 12 Mitchell Dr., Pittsburgh PA 15241.....Debbie Lundy

Field Committee - TRSSCGP Members Trial Chairperson: Darla Annonio
Trial Secretary, Debbie Lundy 12 Mitchell Drive Pgh, PA 15241
412 559 9438 Email: lundysdoodlebug@gmail.com

Indoor crating and restrooms available

Ribbons & Prizes

Qualifiers will receive a light blue flat ribbon for successful pass of test.

TRSSCGP will offer a "New Title" rosette for any dog finishing their title.

Schedule

Event Hours: Saturday & Sunday 8 AM until completed.

These are CONCURRENT Events! We will run in groups of twenty-five, assigned by order of entry received. Day-of-Trial Entries will not close unless trial is over or meet maximum number of runs for each event.

Inspection: A rolling roll call will be used 7:30 am on Sat. & Sun. All dogs will be inspected for soundness and measured prior to running each run. All bitches will be checked for being in-season prior to running. Multiple dogs will be spaced

Course will be completely fenced in.

Fast Cat is a timed straight race of 100 Yards. Dogs run singularly

Dog's time to complete the 100-yard dash is converted into mph.

18" or greater = handicap is 1.0

12" up to less than 18" = handicap is 1.5

Below 12" = handicap is 2.0

Points = MPH multiplied by the dog's handicap

FAST CAT suffix titles are earned at designated milestones:

BCAT = 150 points

DCAT = 500 points

FCAT = 1000 points

FCAT# = each additional 500 points

Timing Devise: The time to complete the 100-yard dash is recorded to the nearest 1/100th of a second. The club will use break-the-beam equipment. In case of failure 2 stop watches will be used. An individual at the start line shall signal with an arm drop at the start line. When the nose of the dog crosses the finish line the stop watches will be stopped. The times from the two stop watches shall be averaged to determine the recorded time.

VETERINARIAN ON CALL

AVETS 24/7 Emergency Care
4224 Northern Pike, Monroeville PA 15146
412-373-4200

Exhibitors should follow their veterinarian's recommendation to assure their dogs are free of internal and external parasites, any communicable diseases, and have appropriate vaccinations.

EMERGENCY SERVICES

Hospital: Latrobe Hospital, 1 Mellon Way, Latrobe, PA 15650
Westmoreland County: Fire/Ambulance/Police: 911

GENERAL RULES

All Entries must be one year of age or older on the day of the test.

Each entry will be examined and may be measured with a wicket at inspection. Inspection shall take place before any wraps are applied to the dog. Any entry found to be lame, unfit to compete, or female in season, shall not be allowed to enter and their entry fees shall be refunded. The decision of the field committee is final.

Muzzles are permitted. Dogs may wear any type of flat quick release collar with NOTHING hanging from the collar. NO PINCH COLLARS, ELECTRONIC COLLAR OR FLEXI LEADS ARE ALLOWED ON SITE.

Electric continuous loop machines will be used. Lures consist of white plastic bags.

Field committee reserves the right to bar aggressive dogs from the event site.

There is a \$15.00 fine assessed for any loose dog not taking part in the course progress (per AKC). The following actions may result in the fine and/or being excused from the event: exhibiting unsportsmanlike conduct, not picking up after one's dog, or littering in the event.

1. No One is permitted on the field without the express permission of the Field Chairman, except the appointed Field Committee.
2. There is NO SMOKING in the following areas: In and around the Paddock area, in and around the Secretary's table, and nowhere on the field itself. Please be respectful of others. Those who repeatedly engage in unsafe or disruptive behavior may, at the discretion of the trial committee, be asked to leave the show site. In such case, no refund of any fees paid will be made.

RV PARKING

RV parking area is limited. RVs must park in designated area. **Reservations must be made in advance.** There is a \$20 charge for RV parking with no hookups. Limited number of hookups for motor homes or campers are available for \$40/night. Arrive using Avenue C. Contact Darlene Schmucker at 724-600-5076 or email bndcreeksideactivitycenter@comcast.net with any questions.

All units must have a working fire extinguisher and be self-contained. No dumping will be permitted. No parking of any vehicle is allowed on the grass.

Directions

Address for GPS: 501 Avenue B; Latrobe, PA 15650

From the East: Take I-70/US 30 W. Continue to follow US-30 W. Merge onto PA-982 toward Bradenville (go 1.0 Miles). Turn LEFT onto LIGONIER ST. (*LIGONIER is just past DIANE St.*) (go 0.3 Miles). Turn LEFT onto AVENUE B. (*AVENUE B is just past AVENUE C*) (go 0.3 Miles). 501 AVENUE B is on the RIGHT. (*destination is just past WATKINS AVE.*) (go 0.01 Miles)

From the West: Take US-22 E. Turn RIGHT onto PA-981 (go 6.5 Miles). Turn Right onto PA-981/Industrial Blvd. Continue to follow PA-981 S (go 0.5 Miles). Turn LEFT onto LINCOLN AVE./PA-981. Continue to follow LINCOLN AVE. (*Lincoln AVE. is just past DEPOT St.*) (go 0.9 Miles). Turn RIGHT onto Cedar ST. (*CEDAR ST. is 0.1 miles past CHERRY ST.*) (go 0.1 Miles). Turn LEFT onto LIGONIER ST. (go 0.3 Miles). Turn RIGHT onto AVENUE B (*AVENUE B is just past AVENUE A*) (go 0.3 Miles). 501 AVENUE B is on the RIGHT. (*destination is just past WATKINS AVE.*) (go 0.01 Miles).

From the North: Take I-76 S (Pennsylvania Turnpike). Merge onto US-30 E via EXIT 67 toward GREENSBURG (go 18.9 Miles). Merge onto PA-982 toward Bradenville (go 1.0 Miles). Turn LEFT onto LIGONIER ST. (*LIGONIER is just past DIANE St.*) (go 0.3 Miles). Turn LEFT onto AVENUE B. (*AVENUE B is just past AVENUE C*) (go 0.3 Miles). 501 AVENUE B is on the RIGHT. (*destination is just past WATKINS AVE.*) (go 0.01 Miles)

From the South: Take US-119 N. Merge onto US-30 E. Merge onto PA-982 toward Bradenville (go 1.0 Miles). Turn LEFT onto LIGONIER ST. (*LIGONIER is just past DIANE St.*) (go 0.3 Miles). Turn LEFT onto AVENUE B. (*AVENUE B is just past AVENUE C*) (go 0.3 Miles). 501 AVENUE B is on the RIGHT. (*destination is just past WATKINS AVE.*) (go 0.01 Miles)

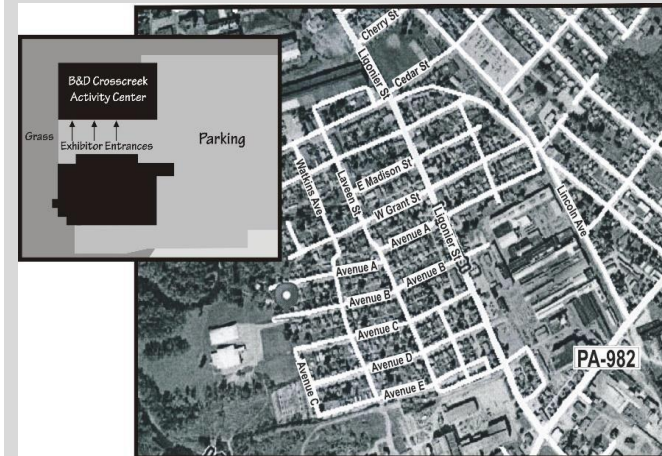

Hotels and Motels

These hotels have graciously agreed to accept our well-mannered dogs. A pet deposit may be

required. Please check with hotels for policies and restrictions. Please Remember: Hotels are an extension of the show site and all AKC rules are enforced at both locations.

HOTELS		
The Inn at Mountain View <i>12 Minutes from show site (6.46 Miles)</i>	300 Scenery Lane, Greensburg, PA 15601	724-691-0570
Red Roof Inn <i>14 Minutes from show site (9.04 Miles)</i>	111 Sheraton Drive, Greensburg, PA 15601	724-216-5951
Delmont Super 8 Motel <i>25 Minutes from show site (17.02 Miles)</i>	180 Sheffield Drive, Delmont, PA 15626	724-468-4888
Econo Lodge New Stanton <i>28 Minutes from show site (18.15 Miles)</i>	110 East Byers Avenue, New Stanton, PA 15672	724-925-6755

RV Reservation FAST Cat Event April 8th and 9th

RV Camper

Length: _____ Width: _____ License Plate # _____

I wish to park my RV onsite overnight on days of week: _____

**We have 11 sites with electrical hookups for \$40 per night
\$20 per night for dry camping**

I wish to rent an electrical hookup; I have enclosed a check for: \$ _____

Name (Please Print):- _____

Address/City/State _____

Email Address: _____

Phone: _____ Cell Phone: _____

Make Payable and Mail Completed form to:

**Darlene Schmucker: Creekside Event Center- RV Forms; 500 Avenue B,
Latrobe, PA 15650**

Pre- Entry Fees: \$20.00 per events (\$25.00 per event same day)

Club: Three Rivers SSC of Greater Pittsburgh Event (Check All That Apply)	Date: April 8th and 9th 2023 Class:	Location: Arcmaster Anticipated Title this trial:
Sat, Event 1 <input type="checkbox"/> 2023455108 Event 2 <input type="checkbox"/> 2023455109	<input checked="" type="checkbox"/> FCAT Amount of e _____ Fees enclosed: \$ _____	____BCAT
Sun, Event 1 <input type="checkbox"/> 2023455110 Event 2 <input type="checkbox"/> 2023455111		____DCAT ____FCAT
Call Name	Breed:	Sex: Date of Birth:
AKC Reg./ PAL/ILP		Dogs Height at Withers (Check one): Under 12" <input type="checkbox"/> 12" to 18" <input type="checkbox"/> 18" and above <input type="checkbox"/>
Dog's Registered Name:		
Actual Owner(s):		
Owner's Address:		
City:	State:	Zip

AKC Rules, Regulations, Policies and Guidelines are available on the American Kennel Club website: www.akc.org
AGREEMENT

I CERTIFY that I am the actual owner of this dog, or that I am the duly authorized agent of the actual owner whose name I have entered above. In consideration of the acceptance of this entry. I (we) agree to abide by the rules and regulations of The American Kennel Club in effect at the time of this trial, and by any additional rules and regulations appearing in the premium list for this trial, and entry form. I (we) certify and represent that the dog entered is not a hazard to persons or other dogs. The entry is submitted for acceptance on the foregoing representation and Agreement. I (we) agree that the club holding this event has the right to refuse this entry for cause which the club shall deem enough. In consideration of the acceptance of this entry and of the holding of this event and of the opportunity to have the dog judged and to win prize money, ribbons, or trophies, I (we) agree to hold the AKC, the event giving club, their members, directors, governors, officers, agents superintendents or event secretary and the owner or lessor of the premises and any provider of services that are necessary to hold this event and any employees or volunteers of the aforementioned parties, and any AKC approved judge, judging at this event, harmless from any claim for loss or injury which may be alleged to have been caused directly or indirectly to any person or thing by the act of this dog while in or about the event premises or grounds or near any entrance thereto, and I (we) personally assume all responsibility and liability for any such claim; and I (we) further agree to hold the aforementioned parties harmless from any claim for loss, injury or damage to this dog. Additionally, I (we) hereby assume the sole responsibility for and agree to indemnify, defend and save the aforementioned parties harmless from any and all loss and expense (including legal fees) by reason of the liability imposed by law upon any of the aforementioned parties for damage because of bodily injuries, including death at any time resulting therefrom, sustained by any person or persons, including myself (ourselves) on or account of damage to property, arising out of or in consequence of my (our) participation in this event, however such, injuries death or property damage may be caused, and whether or not the same may have been caused or may be alleged to have been caused by the negligence of the aforementioned parties or any of their employees, agents, or any other persons. **I (WE) AGREE THAT ANY CAUSE OF ACTION, CONTROVERSY OR CLAIM ARISING OUT OF OR RELATED TO THE ENTRY, EXHIBITION OR ATTENDANCE AT THE EVENT BETWEEN THE AKC AND MYSELF (OURSELVES) OR AS TO THE CONSTRUCTION, INTERPRETATION AND EFFECT OF THIS AGREEMENT SHALL BE SETTLED BY ARBITRATION PURSUANT TO THE APPLICABLE RULES OF THE AMERICAN ARBITRATION ASSOCIATION. HOWEVER, PRIOR TO ARBITRATION ALL APPLICABLE AKC BYLAWS, RULES, REGULATIONS AND PROCEDURES MUST FIRST BE FOLLOWED AS SET FORTH IN THE AKC CHARTER AND BYLAWS, RULES, REGULATIONS, PUBLISHED POLICIES AND GUIDELINES.**

Signature of owner or agent duly authorized to make an entry _____