



The Registrar-General certifies that this Title Register Search displays the records maintained in the Register Book and other notations at the time of searching.



Registrar-General

## Certificate of Title - Volume 5632 Folio 780

Parent Title(s) CT 2719/63  
 Dealing(s) CONVERTED TITLE  
 Creating Title  
 Title Issued 08/03/1999  
 Litigation 2  
 Edition Issued 28/10/2009

REAL PROPERTY ACT, 1986



### Estate Type

FEE SIMPLE

### Registered Proprietor

MACEDONIAN COMMUNITY OF ADELAIDE & S.A. INC.  
 OF 148 CRITTENDEN ROAD FINDON SA 5023

### Description of Land

ALLOTMENT 71 FILED PLAN 118753  
 IN THE AREA NAMED FINDON  
 HUNDRED OF YATALA

### Easements

NIL

### Schedule of Dealings

NIL

### Notations

#### Dealings Affecting Title

NIL

#### Priority Notices

NIL

#### Notations on Plan



NIL

**Registrar-General's Notes**

NIL

**Administrative Interests**

NIL



THIS PLAN IS SCANNED FOR CERTIFICATE OF TITLE 2719/63

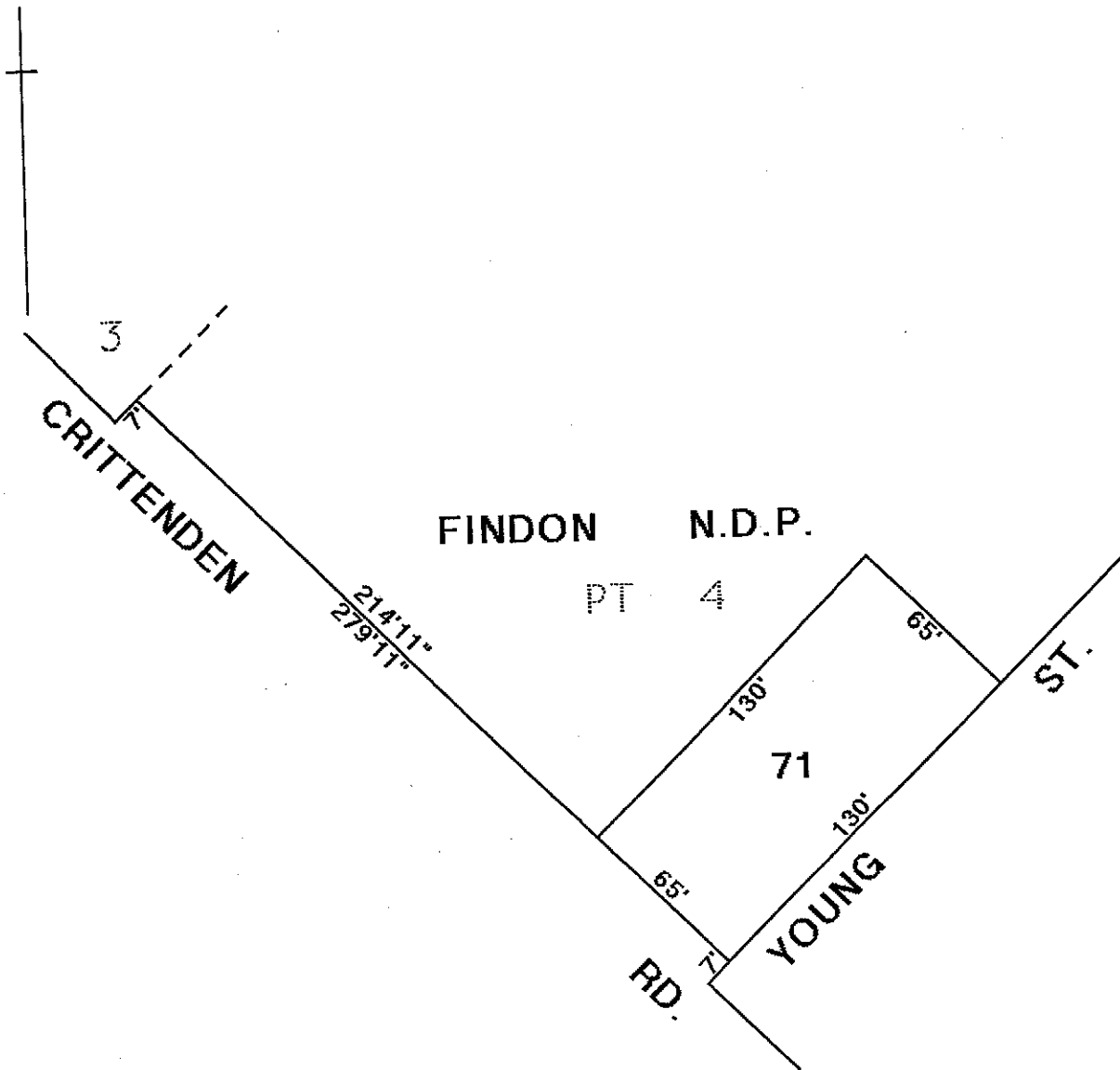

DISTANCES ARE IN FEET AND INCHES  
 FOR METRIC CONVERSION  
 1 FOOT = 0.3048 METRES  
 1 INCH = 0.0254 METRES

NOTE: SUBJECT TO ALL LAWFULLY EXISTING PLANS OF DIVISION