

Due to Covid-19, limited seating and capacity restrictions!
BY ORDER OF BROWARD COUNTY, Facial Coverings Required

Jan 2021



OFFICE HOURS

MON. CLOSED
TUES. 9:30 AM - 4:30 PM
WED. 9:30 AM - 8:30 PM
THURS. 9:30 AM - 4:30 PM
FRI. 9:30 AM - 10:30 PM
SAT. 9:30 AM - 11:00 PM
SUN. 1:00 PM - 8:00 PM

FRIDAY

1
Closed
Happy
New Year!

SATURDAY

2
TINY TOTS & Pre-Teens
10:00 AM - 1:00 PM
\$8.00 Skates Included
Matinee
1:30 PM - 6:00 PM
\$12.00 + Skate Rental
HIP-HOP SKATE
Explicit Music Played
7:30 PM - 11:00 PM
\$20.00 ADMISSION
EVERYONE PAYS TO ENTER
NO PASSES ACCEPTED

SUNDAY

3
SUPER SESSION
1:30 PM - 8:00 PM
\$12.00 + Skate Rental
FAMILY NIGHT
5:00 PM - 8:00 PM
\$12.00 ADMISSION

MONDAY

4
Closed

TUESDAY

5
Available for
Private Parties

WEDNESDAY

6
6:00 PM - 8:30 PM
**Wednesday's
Cheap Skate**
\$8.00 Adm.
Regular Skates included
EVERYONE PAYS TO ENTER
NO PASSES ACCEPTED

THURSDAY

7
Available for
Private Parties

8
3:00 PM - 6:00 PM
**After School
Special**
\$8.00 Includes Skate Rental
7:00 PM - 10:30 PM
AII REQUEST NIGHT
\$15.00 ADMISSION
EVERYONE PAYS TO ENTER

9
TINY TOTS & Pre-Teens
10:00 AM - 1:00 PM
\$8.00 Skates Included
Matinee
1:30 PM - 6:00 PM
\$12.00 + Skate Rental
HIP-HOP SKATE
Explicit Music Played
7:30 PM - 11:00 PM
\$20.00 ADMISSION
EVERYONE PAYS TO ENTER
NO PASSES ACCEPTED

10
SUPER SESSION
1:30 PM - 8:00 PM
\$12.00 + Skate Rental
FAMILY NIGHT
5:00 PM - 8:00 PM
\$12.00 ADMISSION

11
Closed

12
1:30 PM - 4:30 PM
Early Release
\$8.00 + Skate Rental

13
6:00 PM - 8:30 PM
**Wednesday's
Cheap Skate**
\$8.00 Adm.
Regular Skates included
EVERYONE PAYS TO ENTER
NO PASSES ACCEPTED

14
Available for
Private Parties

15
3:00 PM - 6:00 PM
**After School
Special**
\$8.00 Includes Skate Rental
7:00 PM - 10:30 PM
AII REQUEST NIGHT
\$15.00 ADMISSION
EVERYONE PAYS TO ENTER

16
TINY TOTS & Pre-Teens
10:00 AM - 1:00 PM
\$8.00 Skates Included
Matinee
1:30 PM - 6:00 PM
\$12.00 + Skate Rental
HIP-HOP SKATE
Explicit Music Played
7:30 PM - 11:00 PM
\$20.00 ADMISSION
EVERYONE PAYS TO ENTER
NO PASSES ACCEPTED

17
SUPER SESSION
1:30 PM - 8:00 PM
\$12.00 + Skate Rental
FAMILY NIGHT
5:00 PM - 8:00 PM
\$12.00 ADMISSION

18
**Special Event
All Day
Skate**
10:00 - 4:30
\$12.00 + Skate Rental

19
Available for
Private Parties

20
6:00 PM - 8:30 PM
**Wednesday's
Cheap Skate**
\$8.00 Adm.
Regular Skates included
EVERYONE PAYS TO ENTER
NO PASSES ACCEPTED

21
Available for
Private Parties

22
3:00 PM - 6:00 PM
**After School
Special**
\$8.00 Includes Skate Rental
7:00 PM - 10:30 PM
AII REQUEST NIGHT
\$15.00 ADMISSION
EVERYONE PAYS TO ENTER

23
TINY TOTS & Pre-Teens
10:00 AM - 1:00 PM
\$8.00 Skates Included
Matinee
1:30 PM - 6:00 PM
\$12.00 + Skate Rental
HIP-HOP SKATE
Explicit Music Played
7:30 PM - 11:00 PM
\$20.00 ADMISSION
EVERYONE PAYS TO ENTER
NO PASSES ACCEPTED

24/31
SUPER SESSION
1:30 PM - 8:00 PM
\$12.00 + Skate Rental
FAMILY NIGHT
5:00 PM - 8:00 PM
\$12.00 ADMISSION

25
Closed

26
Available for
Private Parties

27
6:00 PM - 8:30 PM
**Wednesday's
Cheap Skate**
\$8.00 Adm.
Regular Skates included
EVERYONE PAYS TO ENTER
NO PASSES ACCEPTED

28
Available for
Private Parties

29
3:00 PM - 6:00 PM
**After School
Special**
\$8.00 Includes Skate Rental
7:00 PM - 10:30 PM
AII REQUEST NIGHT
\$15.00 ADMISSION
EVERYONE PAYS TO ENTER

30
TINY TOTS & Pre-Teens
10:00 AM - 1:00 PM
\$8.00 Skates Included
Matinee
1:30 PM - 6:00 PM
\$12.00 + Skate Rental
HIP-HOP SKATE
Explicit Music Played
7:30 PM - 11:00 PM
\$20.00 ADMISSION
EVERYONE PAYS TO ENTER
NO PASSES ACCEPTED

No outside food or beverages are allowed into the facility under any circumstances.
SCHEDULE AND PRICES SUBJECT TO CHANGE WITHOUT NOTICE.

No passes accepted for any session due to capacity restrictions!

**7500 Southgate Boulevard
North Lauderdale, FL 33068**
Upcoming Special Events at Galaxy Skateway

SATURDAY NIGHT INFORMATION 7:30pm till 11:00pm

Everyone pays to enter building! No passes accepted!

Skatemates / Walkers are not available for rent!

Explicit Music Played! - **NO DROPS OFF ALLOWED!**

No Passes
Accepted

**Every Wednesday
6:00 PM - 8:30 PM**

No Passes
Accepted

\$\$ Cheap Skate \$\$

Everyone pays admission

**\$8.00 Admission
Skate Included**

**7:00 PM - 10:30 PM
ALL REQUEST
FRIDAYS**

\$15.00 regular skates included

EVERYONE PAYS TO ENTER
NO PASSES ACCEPTED

LIMITED CAPACITY. LIMITED SEATING

**Visit our ProShop
for Great Gift Ideas**

To better service your needs we have another facility located at:

3737 Davie Road Extension, Davie, FL (954) 435-3300

(Please check the individual schedules as they vary between locations)

Anyone using a pass or coupon without skates must pay skate rental.

No outside food or beverages are allowed into the facility under any circumstances.

SCHEDULE AND PRICES SUBJECT TO CHANGE WITHOUT NOTICE.

This page is for information only. These are not coupons.

SKATE SAFE DURING COVID-19

GUEST SAFETY STANDARDS

1 SYMPTOMS

For the safety of our staff and guests, if you have a fever or any symptoms consistent with COVID-19, you will not be allowed inside the facility.



6 DISTANCE

All guests and staff are recommended to stay at least 6 feet apart to follow social distancing guidelines.



2 EXPOSURE

If you have been exposed to anyone who has been confirmed positive for or suspected of having COVID-19 within the last 14 days, for the safety of staff and guests, please do not enter the facility.



7 DON'T TOUCH

In addition to washing your hands and sanitizing often, remember to avoid touching your face at all times.

3 RECOVERED

If you have had COVID-19 and recovered, you must be symptom and fever-free without the use of medications for a full 72-hours.



DRY COUGH

8 NO GROUPS

While we welcome your families to celebrate together, we recommend groups no larger than 10 or as otherwise instructed by state and local guidelines.



4 CLEANED

All guests must sanitize their hands before entering the building and are encouraged to sanitize and wash their hands throughout their visit.

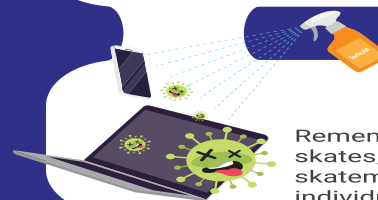

9 SANITIZE

Remember to sanitize your hands after putting on skates, after playing arcade games, returning your skatemates or touching any surface that other individuals may have touched.

5 FACE MASKS

For the safety of all guests and staff, everyone who enters must wear a face mask.



10 WEAR SOCKS

All guests must wear above-the-ankle socks when wearing roller skates.

