

**SUITE 310**  
**5,340 RSF**  
**\$19.50 PSF**

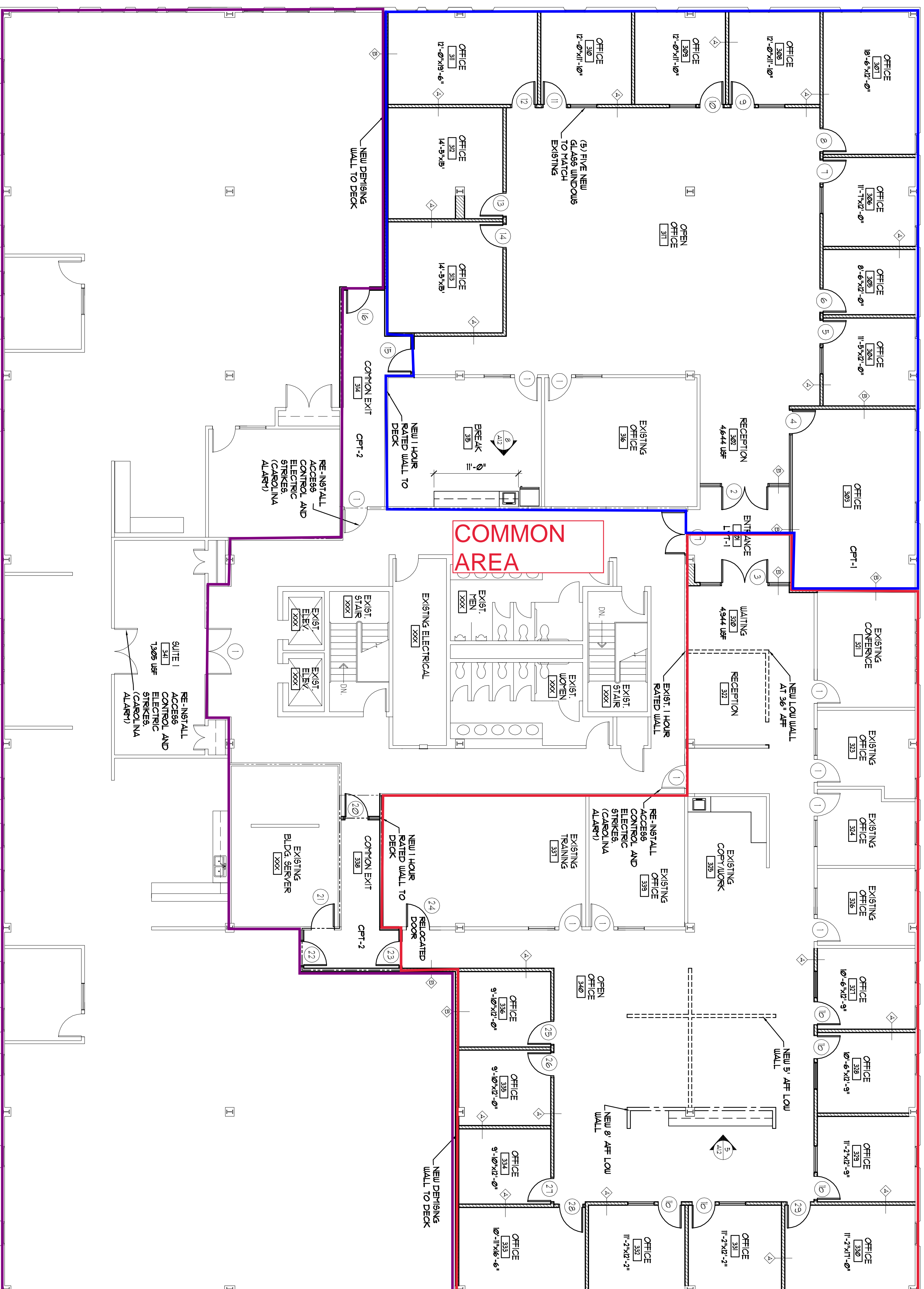

**SUITE 300 8,400**  
**RSF**  
**\$17.75 PSF**

**1 PROPOSED FLOOR PLAN**  
 ALL SCALE: 1/8" = 1'-0"

**SUITE 320**  
**5,685 RSF**  
**\$19.50 PSF**

**3 PHASING PLAN**  
 ALL SCALE: NOT TO SCALE

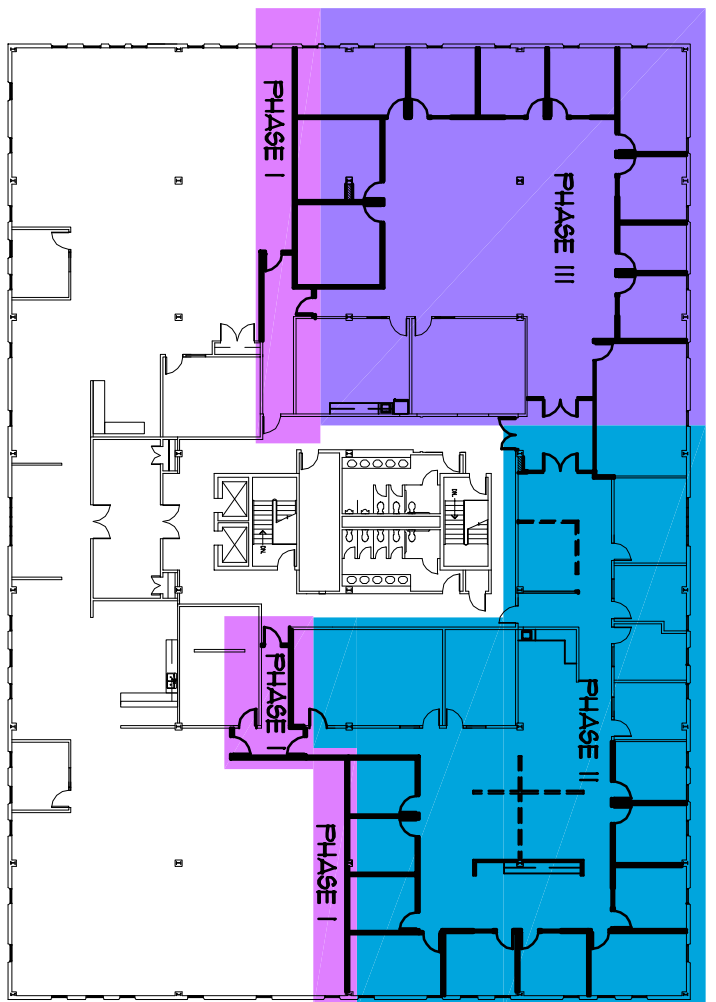

| SYMBOL LEGEND |                                     |
|---------------|-------------------------------------|
|               | EXISTING TO REMAIN                  |
|               | EXISTING TO BE REMOVED/DENY/REMOVED |
|               | NEW PARTITION WALL                  |
|               | NEW 1 HOUR RATED PARTITION WALL     |
|               | ROOM IDENTIFICATION                 |
|               | ELEVATION TAG                       |
|               | CONSTRUCTION NOTE                   |
|               | REVISION IDENTIFICATION             |
|               | SECTION IDENTIFICATION              |
|               | WALL TYPE - SEE A12 FOR DETAILS     |

**2 KEY PLAN**  
 ALL SCALE: NOT TO SCALE

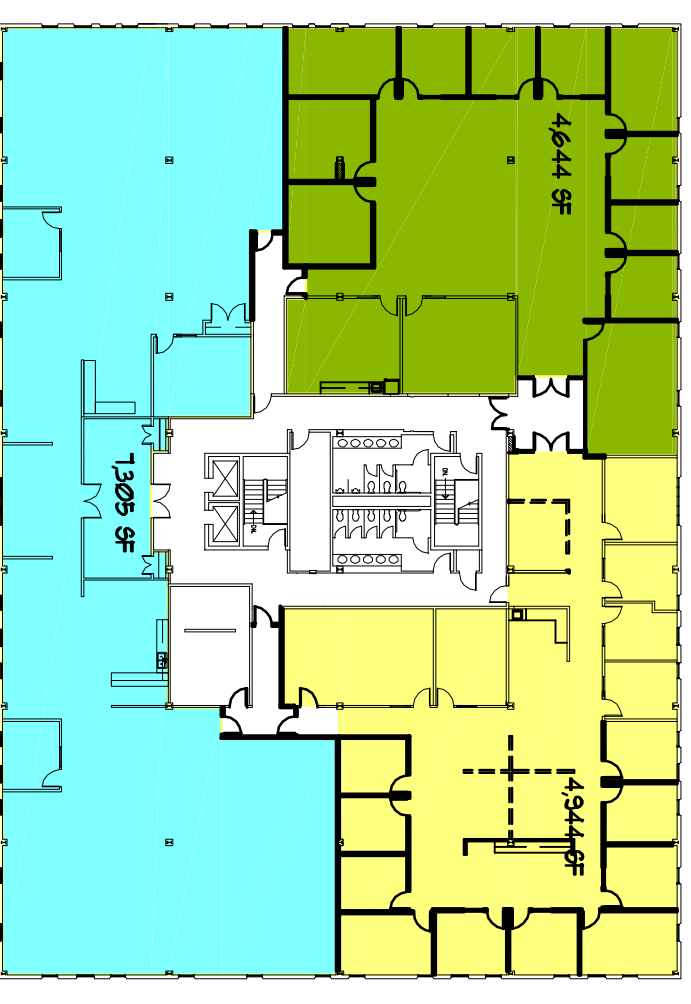

| FINISH LEGEND |  |
|---------------|--|
| CPT-1:        | PROVIDE AND INSTALL INTERFACE CARPET TILE HARRINGTON, COLOR: 2851 RETRORECTIVE (INSTALLATION METHOD - MATCH EXISTING) ANY AREA NOT LISTED WILL RECEIVE CPT-1 |
| CPT-2:        | PROVIDE AND INSTALL INTERFACE CARPET TILE CHENILLE WARP, COLOR: 2851 RETRORECTIVE (INSTALLATION METHOD - MATCH EXISTING) COMMON EXITS 314 & 315              |
| LVT-1:        | PROVIDE AND INSTALL 1200 LUXURY VNTL PLANK FOR BREAK ROOM AND ENTRANCE 301   |
| RB-1:         | PROVIDE AND INSTALL 4" COPPE COVE BASE, R3 BLACK BROWN   |
| PF-1:         | PAINT TO BE BENJAMIN MOORE 1485 NITENB, EGGSHLL FINSH  |
| PF-2:         | TRT PAINT TO BE BENJAMIN MOORE 1413 GRAY HARKES, SEMI-GLOSS FINSH  |

**JERRY PHILLIPS ARCHITECT**  
 614 West Acadia Avenue, Winston-Salem, NC 27127  
 PH: 336-413-3631 • jerry@jerryphillips.com

**DesignSolutionz**  
 www.designsolutionz.net

**2150 COUNTRY CLUB**  
 3RD FLOOR  
 Winston Salem, NC 27104

Sheet: **A1.1**

Project Number: 2021-39  
 Issue Date: 9/22/21  
 Drawn By: LGW  
 Checked By: LGW

**NOT FOR CONSTRUCTION**  
**PRICING ONLY**

This document is the property and exclusive property of Jerry Phillips Architect. It is to be used only for the project and location identified. Information contained herein is confidential and should not be disclosed to any other party without the written consent of Jerry Phillips Architect & Design Solutions, Inc.