

Bennington, VT Town Clerk's Office
_____, 20____ at _____
o'clock minutes M
book _____ on page ____ of _____
Records
Attest. _____
Town Clerk

APPLICATION FOR ZONING PERMIT

Village of Old Bennington

Application #
Fee Paid
Date Received
Zone
Date Deemed
Complete

NAME OF APPLICANT Casey Sunderland

Address: 3 Seminary Lane, Old Bennington, VT Email casey@hendrickschurchill.co Phone (508) 308-2983

NAME OF PROPERTY OWNER (If different from above) Rafe Churchill

Address 3 Seminary Lane, Old Bennington, VT

LOCATION OF PROPERTY 3 Seminary Lane, Old Bennington, VT

PARCEL ID. (Tax Bill): 48504300

LOT SIZE 2.85 acres Frontage on Public Road 337 ft. ☒ Public Water ☐ Public Sewer

TYPE OF USE: ☒ Residential ☐ Business ☐ Agricultural ☐ Institutional ☐ Subdivision
☐ Sign ☐ Change of Use ☐ New Construction ☐ Addition ☐ Alteration ☐ Amendment

IF APPLICATION IS FOR CHANGE OF USE: Existing Use Separate application with Zoning Board

Proposed Use: Separate application with Zoning Board (If business or institutional use, attach description)

IF APPLICATION IS FOR NEW CONSTRUCTION, ADDITION, ALTERATION OR AMENDMENT: Describe

See attached for alterations proposal.

BUILDING Length 65 ft. Width 32 ft. Height 33 ft. No. of Stories 2.5
SETBACK FROM PROPERTY LINES: Front 50 ft (East) ft. Rear 292 ft (West) ft. Side 37 ft (North) ft. Side 55 ft (South) ft.

COST OF PROJECT \$175,000 (Include land preparation and all sub-contractors' costs. Attach builder's estimate, if available). Appropriate fee (see fee schedule) must accompany application.

I understand I must secure a certificate of use/occupancy before using or occupying this structure.
I hereby certify that all statements contained herein and in all accompanying documents are true and correct. to the best of my knowledge.

Date 03/19/2025 Applicant's Signature T. Casey Sunderland

ZONING ADMINISTRATOR'S REPORT

(Office Use Only)

ACTION: To PC _____ To ZBA _____ Minor Permit _____ Date _____

☐ Approved ☐ Approved with conditions ☐ Denied Date _____

CONDITIONS/COMMENTS _____

Start Date _____ Completion Date _____

ZONING ADMINISTRATOR

A site development plan is required for all applications except those for "minor" permits. If your project is a small one, contact the zoning officer.

Site development plans must be submitted in duplicate and should show, drawn to scale in map form, the information in the table below for each type of application. The Zoning Administrator and/or Planning Commission may request any additional details or information which are deemed necessary for consideration of this application.

SIGN*	ALTERATION	ADDITION	NEW BUILDING	CHANGE OF USE	SUBDIVISION	<p>"X" indicates that the information is required with the application. All information to be submitted in duplicate.</p>
X	X	X	X	X		BOUNDARIES AND AREA OF LOT. SUBDIVISION APPLICATIONS MUST SHOW PROPOSED BOUNDARIES.
X	X	X	X	X		EXISTING AND PROPOSED BUILDINGS ON LOT.
	X	X	X	X		EXISTING AND PROPOSED BUILDINGS WITHIN 200 FEET FROM THE SUBJECT LOT.
X	X	X	X	X		EXISTING AND PROPOSED STREETS AND DRIVEWAYS WITHIN A DISTANCE OF 200 FEET OF THE SUBJECT LOT.
	X	X		X		STREAMS, BROOKS, PONDS, NATURAL DRAINAGE WAYS AND WATER COURSES, SEWAGE AND STORM DRAINS.
	X	X				LANDSCAPING
	X	X		X		EXISTING CONTOURS AND LAND CONDITIONS.
X	X	X				SETBACKS FROM PROPERTY LINES AND RIGHTS-OF-WAY
	X	X	X	X		** PROPOSED VEHICULAR TRAFFIC AND PARKING.
	X	X	X	X		** PROPOSED PEDESTRIAN CIRCULATION, OPEN SPACE, PARK AND PLAYGROUND FACILITIES.

* Free standing signs only.

** Business applications and multifamily dwelling only.

- For **ANY** construction project, "Building Plans" are required. These should include, in addition to the above information:

- Building elevations showing door and window types, shutters and other exterior details.
- A description of exterior building materials and colors.

The commission may approve minor changes to the exterior of a structure without submission of full building plans as long as the application is clear and complete.

- If application is for a sign, two copies of a dimensioned drawing of the sign must accompany the application, colors should be specified or shown. If the sign is to be lighted, show the type, location(s), and wattage of the fixture(s) proposed.
- Before a permit can be issued, the following must be submitted, if applicable:
 - Copies of State permits required.
 - Copies of hookup permits from the Town of Bennington for water and sewage lines.

HENDRICKS CHURCHILL

April 2, 2025

Village of Old Bennington

Re: Building Alterations
Rafe Churchill, H&R Holdings LLC
3 Seminary Lane
Bennington, VT 05201

To Whom It May Concern:

Attached please find a complete list of proposed alterations to the exterior of the main structure and barn located at 3 Seminary Lane:

1. BELL TOWER ADDITION: Addition of the original bell tower in keeping with the original scale, proportions and character of the original structure as built in 1829. See page 4-8 for precedent images and drawings of the original bell tower and design of new bell tower.

- a. Bell tower to be finished with wood clapboard to match existing siding of main structure.
- b. Bell tower to utilize lead coated copper as roofing material.

2. REMOVAL OF SOUTH FACING DORMER: Removal of the dormer on the south side of the structure. See page 9 for images of current dormer and refer to page 4-8 for precedent images and drawings of original structure as built in 1829. This will not only return the structure to its original appearance as built in 1829, but will rectify the asymmetrical nature on the south side of the structure.

- a. Roof will be repaired appropriately utilizing Timberline architectural roof shingles in 'Weathered Wood' color as roof material (see pages 9-11 for spec).

3. REPLACEMENT OF EXISTING ASPHALT ROOF: Replacement of the old asphalt roof with Timberline architectural roof shingles in 'Weathered Wood' color. Color is understated and in keeping with the the Village (see pages 10-11 for spec).

4. REPLACEMENT OF SHUTTERS: Replacement of shutters with with historically accurate ones in keeping with the character and style of the structure. There are currently shutters missing on many of the windows, so the replacement of all shutters, on all windows, will ensure consistency. Shutters shall be mounted on shutter hinges and sized to fit within the window frame when closed.

- a. Shutters will be manufactured by Shuttercraft, Inc. and are made of Western Red Cedar and painted (see page 12 for spec).
- b. Shutter hardware to match existing (see pages 13-15 for spec).

5. REPLACEMENT OF TRIPLE TRACK STORM WINDOWS: Replacement of triple track storm windows to match existing and to be painted in same color as window trim.

HENDRICKS CHURCHILL

- 6. CHANGE OF EXTERIOR SIDING, TRIM, DOOR & SHUTTER COLOR:** All colors are historical colors, accurately reflect buildings of this type in the region and reflect the original color of the structures as built in 1829.
- a. Exterior siding: Benjamin Moore Historical Collection Lancaster Whitewash HC-174 (see page 16 for color). Color is to match existing color of original structure.
 - b. Trim: Benjamin Moore Historical Collection Lancaster Whitewash HC-174 (see page 16 for color).
 - c. Doors: Benjamin Moore Historical Collection Black Forest Green HC-187 (see page 17 for color). Color is to match existing color of original structure.
 - d. Shutters: Benjamin Moore Historical Collection Black Forest Green HC-187 (see page 17-18 for color).
- 7. PLANTINGS ALONG NORTH & WEST ENDS OF PROPERTY:** Addition of privacy plantings along the north and west ends of the property in keeping with the naturalistic nature of the property.
- a. Plants: An evergreen mix of Douglas Firs, Leyland Cypress Trees and American Arborvitae (see page 19 for site plan).
- 8. PEA GRAVEL PARKING AREA & PEA GRAVEL TERRACE:** Replacement of original driveway with a pea gravel parking area to accommodate 6 cars. Addition of pea gravel terrace on the south side of house (see page 19 for site plan).
- 9. BARN STRUCTURE AESTHETIC UPGRADES & SMALL STORAGE ADDITION:** The fire-damaged barn at the rear of the property is in need of significant upgrades to restore it to its original appearance. Additionally, we are proposing a small storage addition to the structure in keeping with existing rooflines.
- a. New wood clapboard siding to match existing.
 - b. New Brosco authentic, wood, divided lite windows.
 - c. New Timberline architectural roof shingles in 'Weathered Wood' color to match main house.
 - d. Siding, trim and doors to be painted in a historic barn red to match existing.
 - e. Small storage addition on south side of structure (see page 20 for sketch).

Sincerely,

Rafe Churchill
Principal & Creative Director, Hendricks Churchill

Casey Sunderland
Managing Director, Hendricks Churchill

HENDRICKS CHURCHILL

CURRENT IMAGES

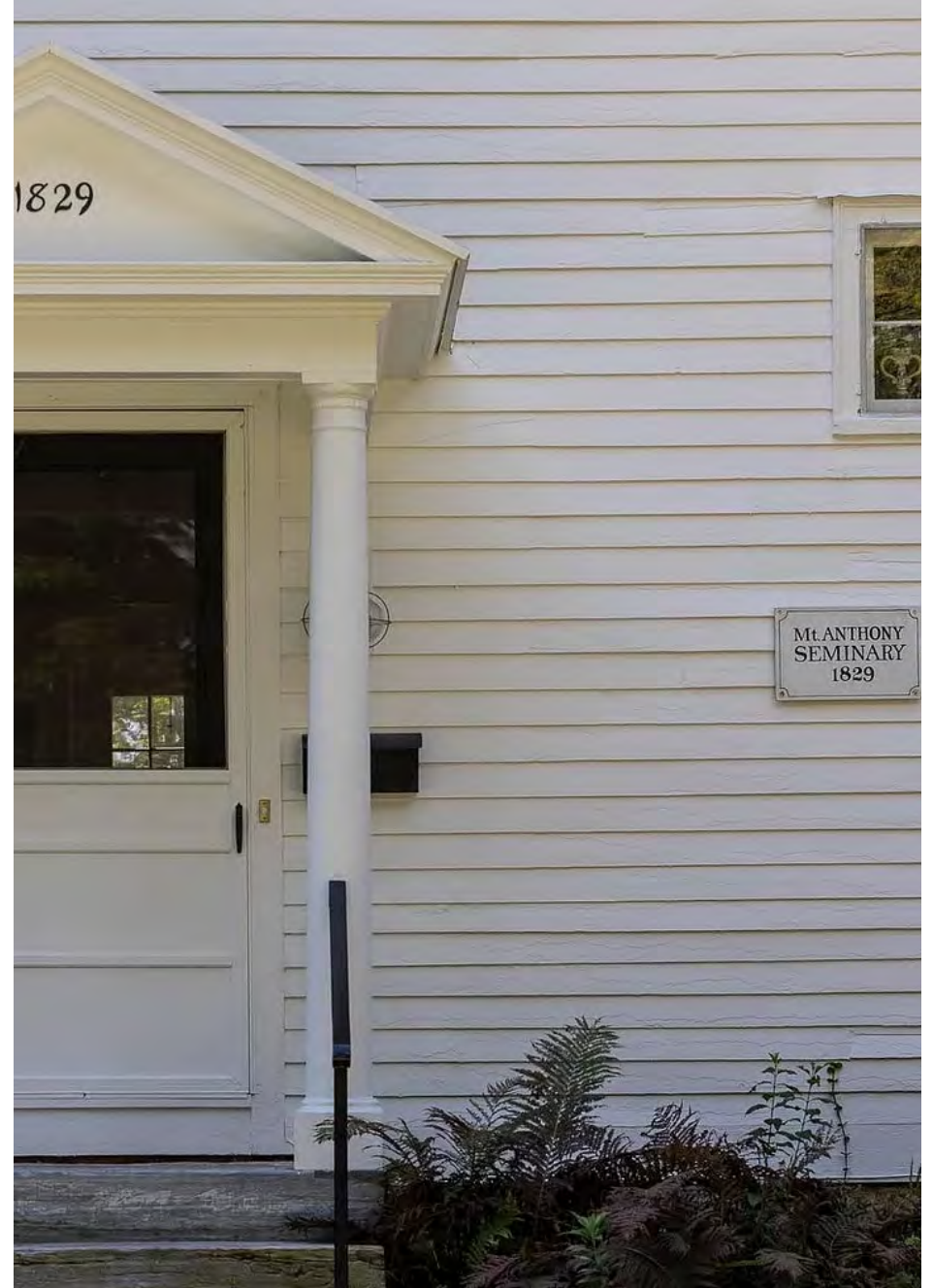



TWENTY-FOURTH YEAR OF
MOUNT ANTHONY SEMINARY,
A CLASSICAL AND ENGLISH
BOARDING SCHOOL FOR BOYS
At Bennington Centre, Vt.

GEO. W. YATES, A. M., Principal and Proprietor.
WM. H. SHAW, A. B., Associate Principal.

HENDRICKS CHURCHILL

BELL TOWER PRECEDENT IMAGES



HENDRICKS CHURCHILL

BELL TOWER PRECEDENT IMAGES

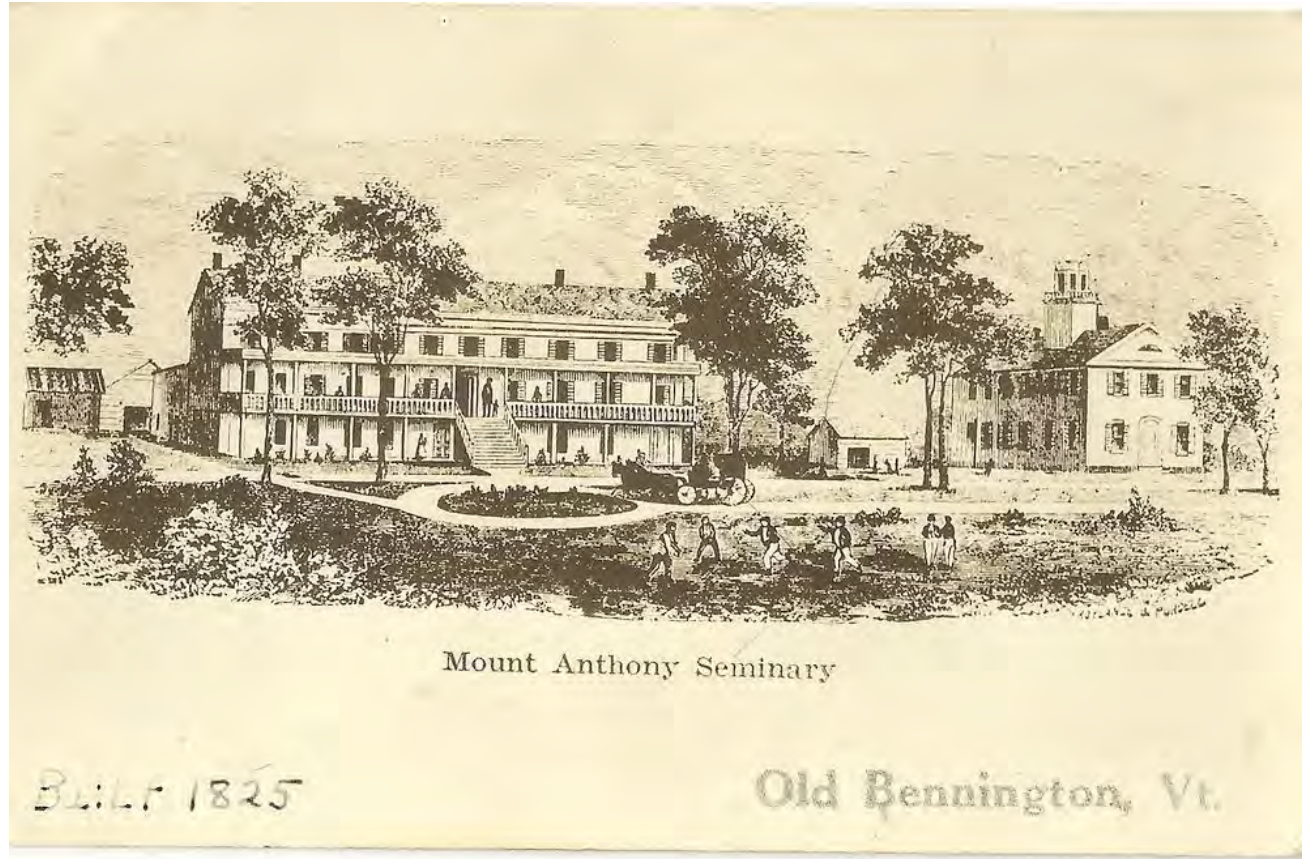

HENDRICKS
CHURCHILL

PROPOSED BELL TOWER

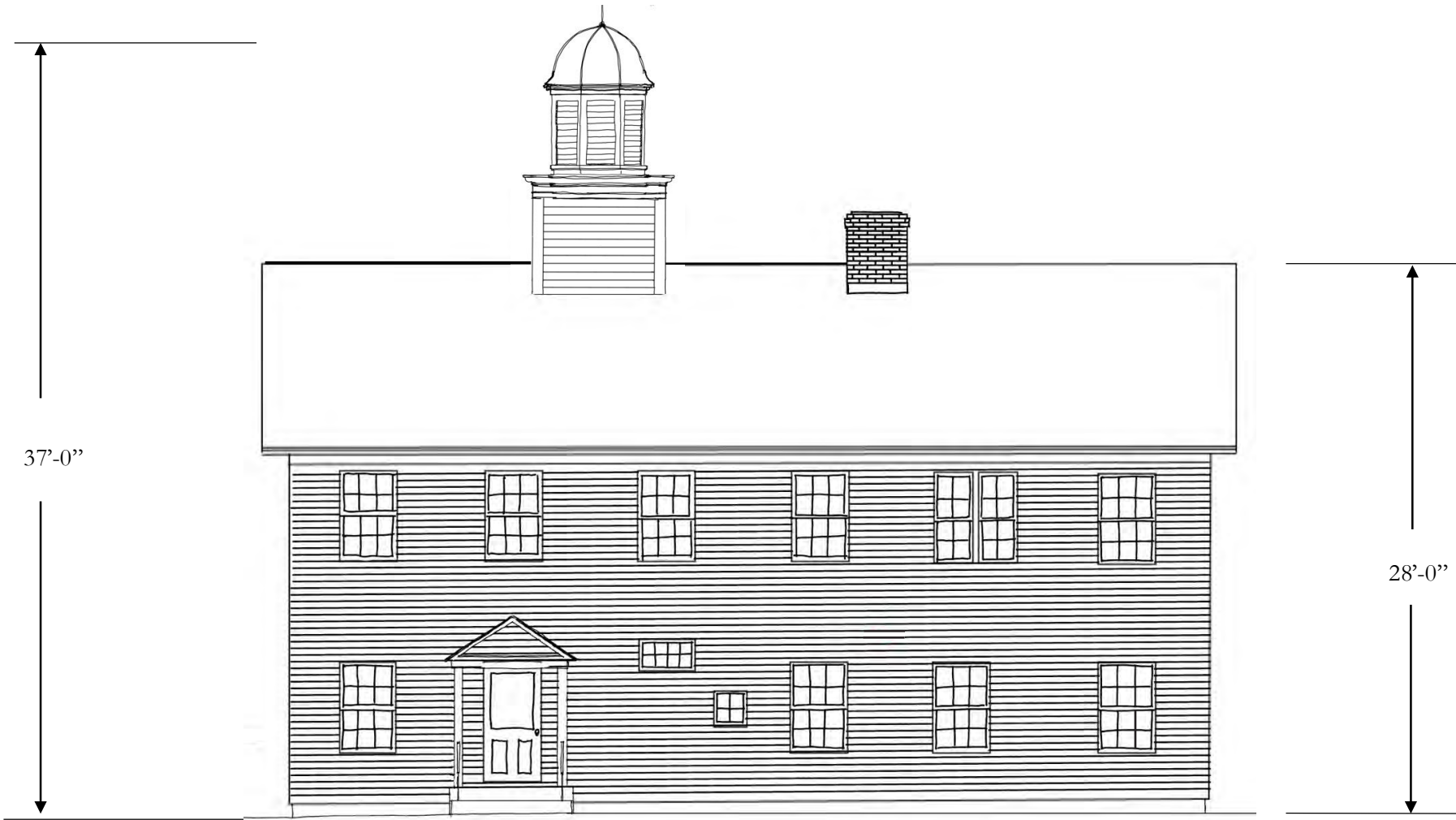

NORTH ELEVATION

HENDRICKS
CHURCHILL

PROPOSED BELL TOWER

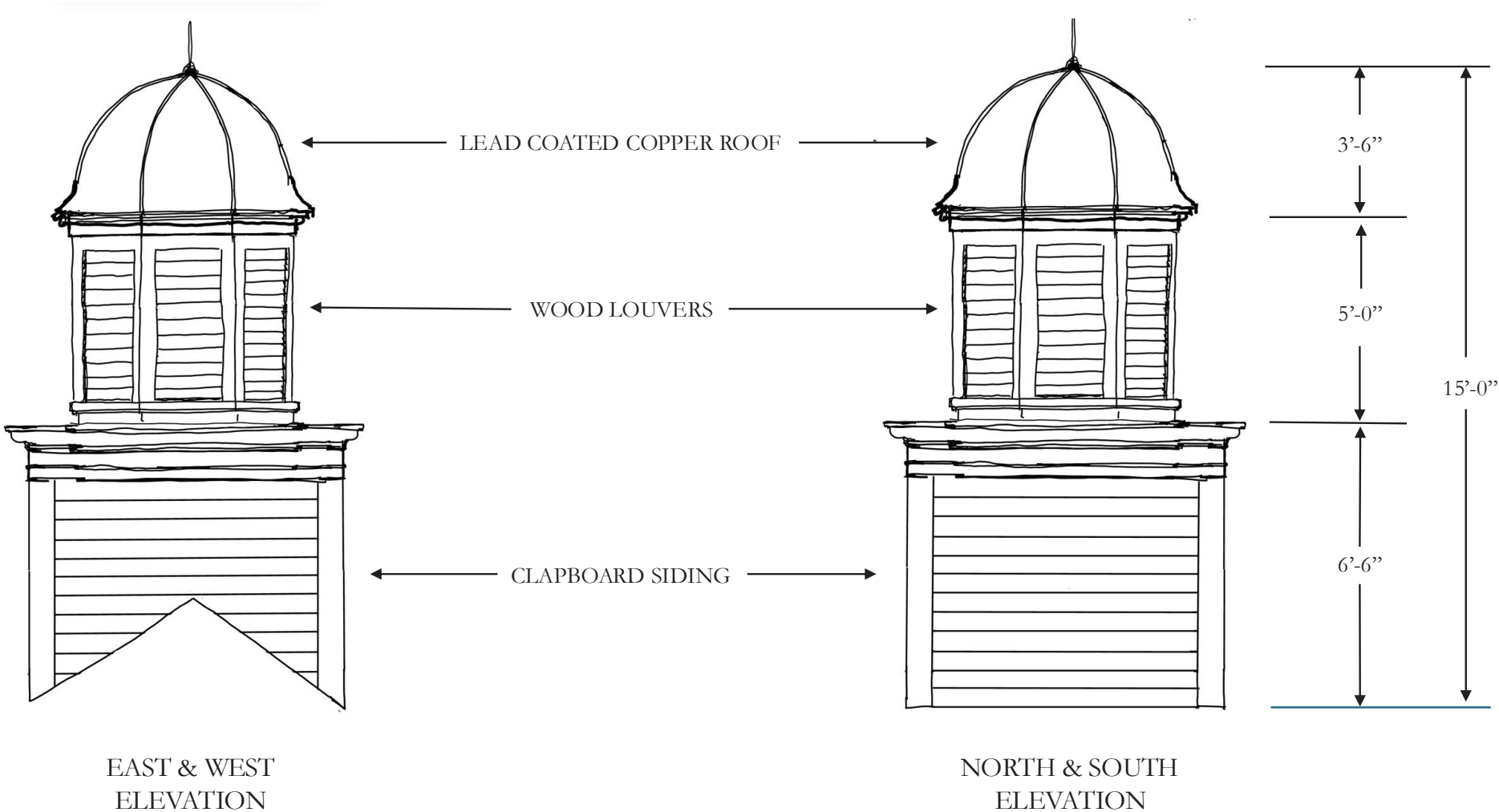

HENDRICKS CHURCHILL

SOUTH FACING DORMER



HENDRICKS CHURCHILL

ROOFING SPECIFICATION



HENDRICKS CHURCHILL

ROOFING SPECIFICATION



America's #1-selling shingle just got better — again

With GAF time-release algae-fighting technology and LayerLock® technology, Timberline HDZ® offers everything you can expect from an architectural shingle roof, and more.

Benefits:

- **LayerLock® technology** — mechanically fuses the common bond between overlapping shingle layers
- **Up to 99.9% nailing accuracy** — the StrikeZone® nailing area is so easy to hit that a roofer placed 999 out of 1,000 nails correctly in our test¹
- **WindProven™ Limited Wind Warranty** — when installed with the required combination of GAF accessories, Timberline HDZ® shingles are eligible for a wind warranty with no maximum wind speed limitation²
- **Dura Grip™** sealant pairs with the microgranule surface of the StrikeZone® nailing area, and an asphalt-to-asphalt monolithic bond cures for durability, strength, and exceptional wind-uplift performance
- **25-year StainGuard Plus™ Algae Protection Limited Warranty** against blue-green algae discoloration.³ Proprietary GAF time-release algae-fighting technology helps protect your shingles from unsightly stains.
- **For the best look** — use TimberTex® premium ridge cap shingles or TimberCrest® premium SBS-modified ridge cap shingles

Colors:

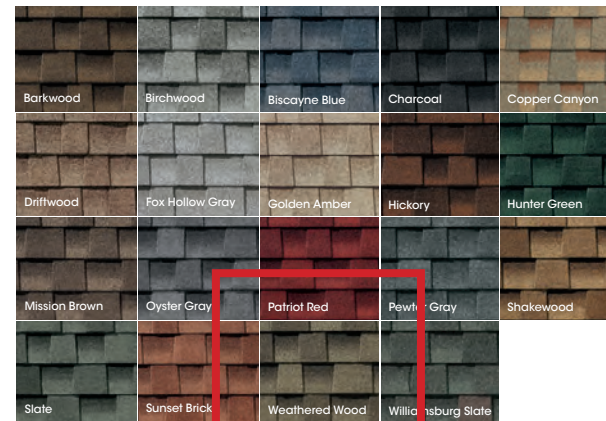

Harvest Blend Colors⁵



Note: It is difficult to reproduce the color clarity and actual color blends of these products. Before selecting your color, please ask to see several full-size shingles.



Product details:

- Product/System Specifics**
- Fiberglass asphalt construction
 - **Dimensions (approx.):** 13 1/4" x 39 3/4" (337 mm x 1,000 mm)
 - **Exposure:** 5 1/4" (143 mm)
 - **Bundles/Square:** 3
 - **Pieces/Square:** 64
 - **StainGuard Plus™ Algae Protection Limited Warranty³**
 - **Hip/Ridge:** TimberTex®, TimberCrest®, Seal-A-Ridge®, Z® Ridge, Ridglass®⁴
 - **Starter:** Pro-Start®, QuickStart®, WeatherBlocker™
- Applicable Standards & Protocols:**
- Passes UL 2218 Impact-Resistance Test with Class 3 rating
 - UL Listed to ANSI/UL 790 Class A
 - State of Florida Approved
 - Classified by UL in accordance with ICC-ES AC438
 - Meets ASTM D7158, Class H
 - Meets ASTM D3161, Class F
 - Meets ASTM D3018 Type 1
 - Meets ASTM D3462⁵
 - Miami-Dade County Product Control Approved
 - ICC-ES Evaluation Reports ESR-1475 and ESR-3267
 - Meets Texas Department of Insurance Requirements
 - Rated by the CRCR: Can be used to comply with Title 24 Cool Roof Requirements (some colors)

¹ Lifetime refers to the length of warranty coverage provided and means as long as the original individual owner(s) of a single-family detached residence (or eligible second owner(s)) owns the property where the qualifying GAF products are installed. For other owners/structures, Lifetime coverage is not applicable. Lifetime coverage on shingles requires the use of GAF Lifetime shingles only. See the GAF Shingle & Accessory Limited Warranty for complete coverage and restrictions. Visit gaf.com/LIS for qualifying GAF products.

² Lifetime coverage on shingles and accessories requires the use of any GAF Lifetime shingle and at least 3 qualifying GAF accessories. See the GAF Roofing System Limited Warranty for complete coverage and restrictions. For installations not eligible for the GAF Roofing System Limited Warranty, see the GAF Shingle & Accessory Limited Warranty. Visit gaf.com/LIS for qualifying GAF products.

³ Results based on study conducted by Home Innovation Research Labs, an independent research lab, comparing installation of Timberline HDZ® Shingles to Timberline HDZ® Shingles on a 16-square roof deck using standard 4-nail nailing pattern under controlled laboratory conditions. Actual results may vary.

⁴ 15-year WindProven™ Limited Wind Warranty on GAF shingles with LayerLock® technology requires the use of GAF starter strips, roof deck protection, ridge cap shingles, and leak barrier or attic ventilation. See GAF Roofing System Limited Warranty for complete coverage and restrictions. Visit gaf.com/LIS for qualifying GAF products. For installations not eligible for the GAF WindProven™ Limited Warranty, see the GAF Shingle & Accessory Limited Warranty.

⁵ 25-year StainGuard Plus™ Algae Protection Limited Warranty against blue-green algae discoloration is available only on products sold in packages bearing the StainGuard Plus™ logo. See GAF Shingle & Accessory Limited Warranty for complete coverage and restrictions and qualifying products.

⁶ Harvest Blend colors are only available on TimberTex® Ridge Cap Shingles, Seal-A-Ridge® Ridge Cap Shingles, and TimberCrest® Premium SBS-Modified Ridge Cap Shingles.

⁷ Periodically tested by independent and internal labs to ensure compliance with ASTM D3462 at time of manufacture.

We protect what matters most™



SHUTTER SPECIFICATION

Beautiful and Durable Western Red Cedar

TYPE FLHD - FIXED LOUVER HEAVY DUTY

Mortise & Tenon Construction

A really tough shutter - All you will ever need!

Side Stiles:

1 3/8" Thick

2" Wide

Inner Stile Bead

Louvers:

1 5/8" Wide

3/8" Thick

Spacing 1 3/8"

Cross Rails:

Top 3 3/4" Wide

Center 2 3/4" Wide

Bottom 3 3/4" Wide

FLHD - FIXED LOUVER HEAVY DUTY (pair)

Width ▶ Height ▼	11"-14"	>14"-18"	>18"-22"	>22"-26"	>26"-30"
Up to 36"	\$429	\$538	\$672	\$807	\$939
>36"- 42"	\$476	\$594	\$739	\$885	\$1,026
>42"- 48"	\$524	\$650	\$806	\$963	\$1,114
>48"- 54"	\$561	\$706	\$873	\$1,040	\$1,202
>54"- 60"	\$608	\$763	\$941	\$1,118	\$1,290
>60"- 66"	\$654	\$819	\$1,008	\$1,196	\$1,378
>66"- 72"	\$701	\$875	\$1,075	\$1,274	\$1,466
>72"- 78"	\$748	\$932	\$1,142	\$1,352	\$1,554
>78"- 84"	\$794	\$988	\$1,210	\$1,430	\$1,642

ORDER ANY SHUTTER SIZE TO THE 1/8" - PRICED PER PAIR

False Tilts \$44 Per Pair - Mouse Hole \$44 Per Pair - Louvers Up or Down

Horns on Bottom of Shutter (extended stiles) - \$44 Per pair

Cross rail location can be specified at NO CHARGE

More Custom Options Available

Call for pricing on larger sizes

Prices/specs subject to change without notice. Nominal shipping charges apply.

All components are cut for a precision fit, while allowing for expansion and contraction.

Pg 4



FLHD



FLHD

shown with false
tilts, mouse hole &
horns on bottom,
louvers facing up



FLHD

shown with false
tilts & mouse holes,
louvers facing up

Exterior Shutter Hinges & Pintles *(photos not to scale)*

Pg 22



**Regular CT Flat Strap
Hinge & Pintle**
4" Flat Strap
3" Lag Screw Pintle
Stainless Steel
Adjustable Offset
4 Hinges/Pintles
\$35 Per Set of 4



**Heavy Duty CT Flat Strap
Hinge & Pintle**
6 7/8" Flat Strap
4 7/8" Lag Screw Pintle
Stainless Steel
Adjustable Offset
4 Hinges/Pintles
\$75 Per Set of 4



**Heavy Duty Offset Strap
Hinge & Pintle**
6 7/8" Strap With Offset
4 7/8" Lag Screw Pintle
Stainless Steel
1 1/4" or 2 1/4" Offset
4 Hinges/Pintles
\$75 Per Set of 4



JW Flat Strap Hinge
6 1/4" Flat Strap
4" Lag Screw Pintle
Cast Iron & Coated
\$72 Per Set of 4



Suffolk Jamb Leaf Pintle
Offsets: 1 1/4" or 2 1/4"
Powder Coated Steel
\$78 Per Set of 4



Suffolk Center Hinge
Powder Coated Steel
Offsets: 0", 1/2", 3/4"
1 3/4" or 2 1/4"
Use as middle hinge
with Suffolk "L" Hinge
Set of 2 Hinges
\$32 Per Pair



Suffolk Style Hinges
Powder Coated Steel Offsets:
0", 1/2", 3/4", 1 3/4", 2 1/4"
"L" Hinges - \$65 Per Set of 4
Strap Hinges - \$90 Per Set of 4
Suffolk Lag Pintles (4" or 6")
Powder Coated Steel
\$78 Per Set of 4



Suffolk Plate Pintles
Powder Coated Steel
Square Pintle - 1" Offset
\$54 Per Set of 4
Round Pintle Offsets:
3/4", 1 3/4", 2 1/4"
\$48 Per Set of 4
Stainless Round Pintles:
\$64 Per Set of 4



Suffolk Bean Strap Hinge
Black Powder Coated Steel - 1" Offset
12" - \$90 Per Set of 4
18" - \$140 Per Set of 4



Suffolk Narrow Plate Pintle
Offsets: 3/4", 1 3/4", 2 1/4", 3 1/4"
Powder Coated Stainless - \$62 Per Set of 4



Suffolk Brick Face pintle
Black Powder Coated Steel
1 1/4" Offset
\$70 Per Set of 4



AC Curved Offset
Rough Textured Iron
3" x 4" - \$55 per pair
3" x 5" - \$57 per pair
3" x 6" - \$60 per pair

Prices/specs subject to change without notice. Nominal shipping charges apply.

www.shuttercraft.com (203) 245-2608

Exterior Shutter Hinges & Pintles *(photos not to scale)*

Pg 23



Regular NY Offsets

Imported Stamped Steel
Smooth Black Finish
2" Throw (Frame) - \$40
4" Throw (Brick) - \$40
6 1/4" Throw (Stone) - \$60
4 Hinges/Pintles
Stainless Option \$60/\$75



Heavy Duty NY Offsets

L-Hinge & Pintle Sets
Forged Steel w/Bevel
Black Powder Coated
2 1/2" Throw (Frame)
4 1/2" Throw (Brick)
4 Hinges/Pintles - \$60



MIX & MATCH

HD NY "L" Hinges Only

0", 1 1/4" or 2 1/4" Offset
Set of 4 Hinges - \$45

Plate Pintles Only

1 1/4" or 2 1/4" - \$37 Set
5 1/4" - \$50 Set (Stone)



HD NY Center Hinges (2)

0", 1 1/4", 2 1/4" - \$20 Pair

Brick Face Pintles

1 1/4" Offset - \$48 Set of 4

Heavy Duty NY Offsets Strap Hinge & Pintle Sets

0", 1 1/4", 2 1/4"
\$65 Set of 4

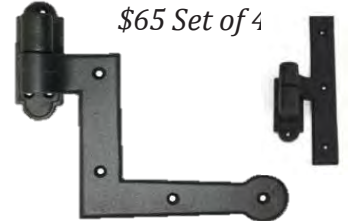

Lift Off Parliament Hinge

.14 Thick Steel Coated
2 1/2" x 3" Wide - \$28 Pair
2 1/2" x 3 1/2" Wide - \$30 pair
2 1/2" x 4" Wide - \$32 pair
3" x 5" Wide - \$35 Per Pair
3" x 6" Wide - \$38 per pair
3" x 7" Wide - \$40 per pair
(Left & Right Handed)



JW Lift Off Barrel Hinge

Heavy Cast Iron
Vintage Iron Finish
3 1/2" x 3 1/2"
\$28 Per Pair



JW Stainless Strap Hinge & Welded Pintle

12" Stainless Strap & Pintle
Ideal for Corrosive Salt Air
\$180 per set (4 Hinges & 4 Pintles)



Clarks Tip Hinges

Mortise Hinge & Fastener

Powder Coated with
Black Zinc Screws
1 1/4" Throw - \$39 Set
3 1/4" Throw - \$52 Set



Acme Lull & Porter

Mortise Hinge & Fastener

Cast Iron Powder Coated
Six Offsets Available
\$45 - \$85 Per Set of 4
Black Zinc Screws



JW New York - \$65 Set

Cast Iron & Coated
3" Throw (Frame)
4 1/4" Throw (Brick)
1 3/4" Pintle & 0" Hinge
Mid Hinge/Pintle - \$32 Pair



JW 9" Circle or Spade Straps

1" Offset Pintles
1" Offset or 0" Flat Hinge
\$60 Per Set
(4 Hinges & 4 Pintles)

JW Steel Strap & Iron Pintle Sets - Powder Coated

12" Long Strap - 1 1/2" Offset (3" Throw)
\$60 Per Set (4 Hinges & 4 Pintles)
17" Long Strap - 1" Offset (0" Flat Hinge)
\$70 Per Set (4 Hinges & 4 Pintles)

HENDRICKS CHURCHILL

SHUTTER HARDWARE SPECIFICATION

Exterior Shutter Holdbacks & Shutter Dogs - Lag Screw Mount *(photos not to scale)*

pg 24



Traditional
"S" Hold
Aluminum
7" Tall
\$35 Per Pair



LC Hammered
"S" Hold
Aluminum
6" or 7" Tall
\$40 Per Pair



LC Stainless
"S" Hold
Stainless Steel
7" Tall
\$45 Per Pair



Propeller
Hold
Stamped Steel
7 1/2" Tall
\$30 Per Pair



LC Traditional
Rat Tail
Stainless Black
5 3/8" Tall
\$45 Per Pair



JW Flower
Cast Iron
Powder Coat
4 1/2" Tall
\$35 Per Pair



JW Grapes
Hand Forged
Powder Coat
5 1/2" Tall
\$35 Per Pair



JW Shell
Hand Forged
Powder Coat
3 3/8" Tall
\$35 Per Pair



JW Star
Hand Forged
Powder Coat
5" Tall
\$35 Per Pair



LC Dolphin
Hold
Aluminum
Powder Coat
7" Tall w/Lag
\$40 Per Pair



JW Rat Tail
Hold
Cast Iron
Powder Coat
6" Tall w/Lag
\$40 Per Pair



JW Georgetown
Hold (Sm or Lg)
Forged Steel
Powder Coat
5 1/2" or 6 1/4"
\$40 Per Pair



JW Charleston
Hold
Forged Steel
Powder Coat
7" Tall
\$40 Per Pair



JW English
Rat Tail
Forged Steel
Powder Coat
6" Tall
\$40 Per Pair



JW Alligator
Whimsey
Cast Iron
Powder Coat
7" Tall
\$35 Per Pair



CH Shell Hold
Square Plate
Cast Iron
Powder Coat
1850's Match
\$65 Per Pair



Del Bullet Catch
Hidden Hold
Solid Brass
Black Bullet &
Cast Bronze Clip
\$24 Per Pair



Bullet Catch
Hidden Hold
Solid Brass
Frame or Brick
\$24 Per Pair
Stainless
\$32 Pair

Prices/specs subject to change without notice. Nominal shipping charges apply.

www.shuttercraft.com (203) 245-2608

HENDRICKS CHURCHILL

EXTERIOR SIDING & TRIM COLOR

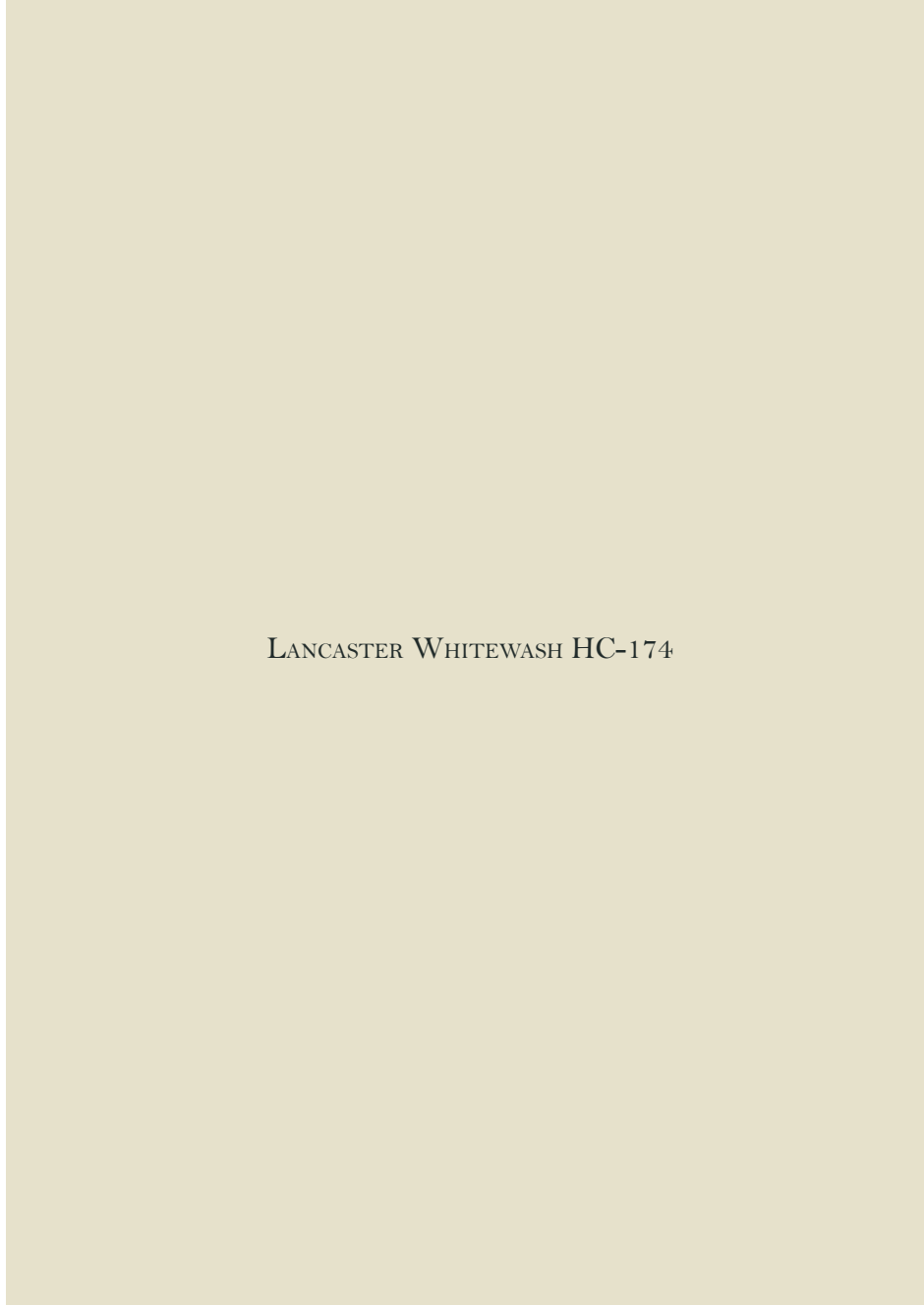

ORIGINAL COLOR UNCOVERED



HENDRICKS CHURCHILL

EXTERIOR SIDING & TRIM COLOR

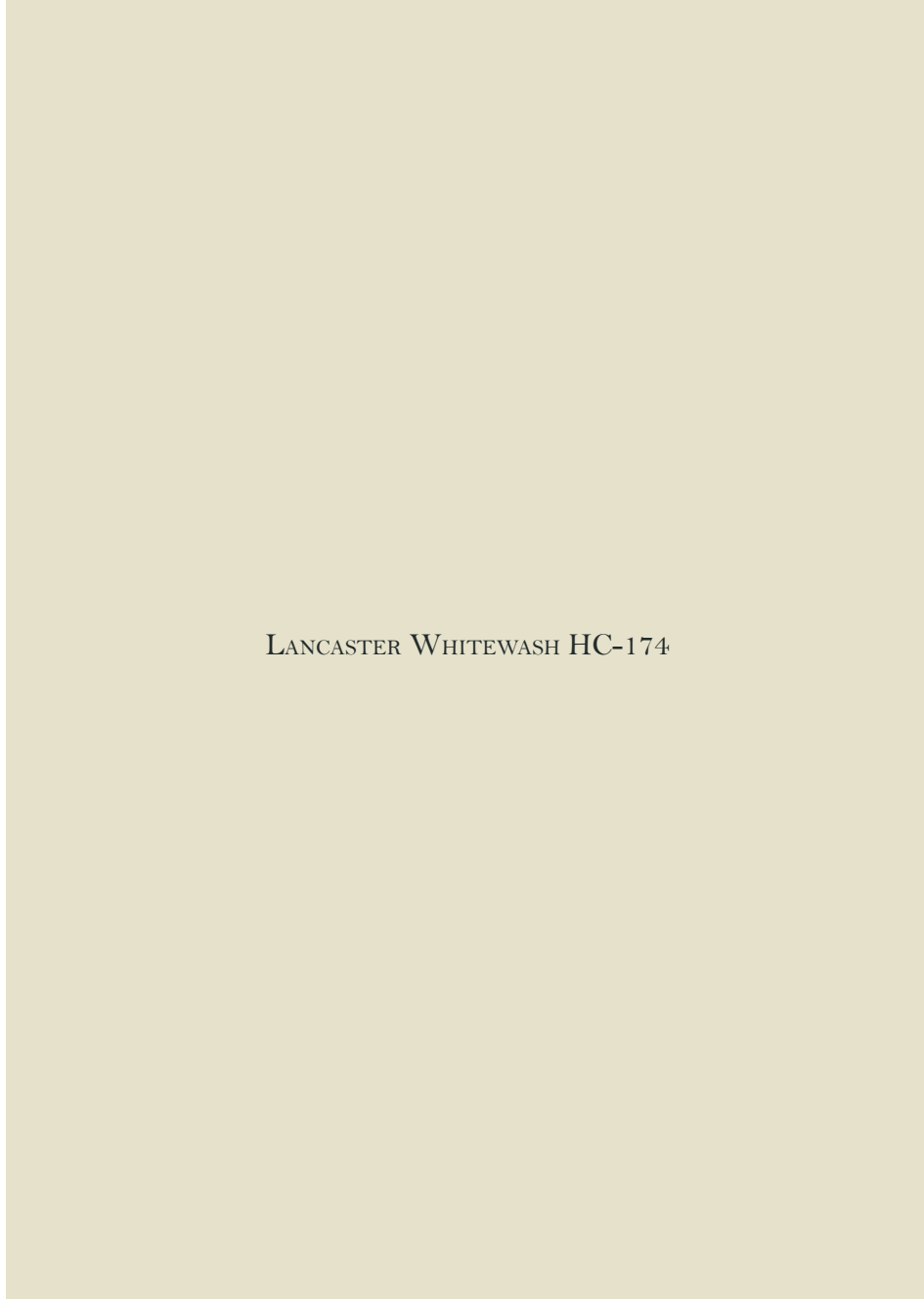

LANCASTER WHITEWASH HC-174

EXTERIOR DOOR & SHUTTER COLOR

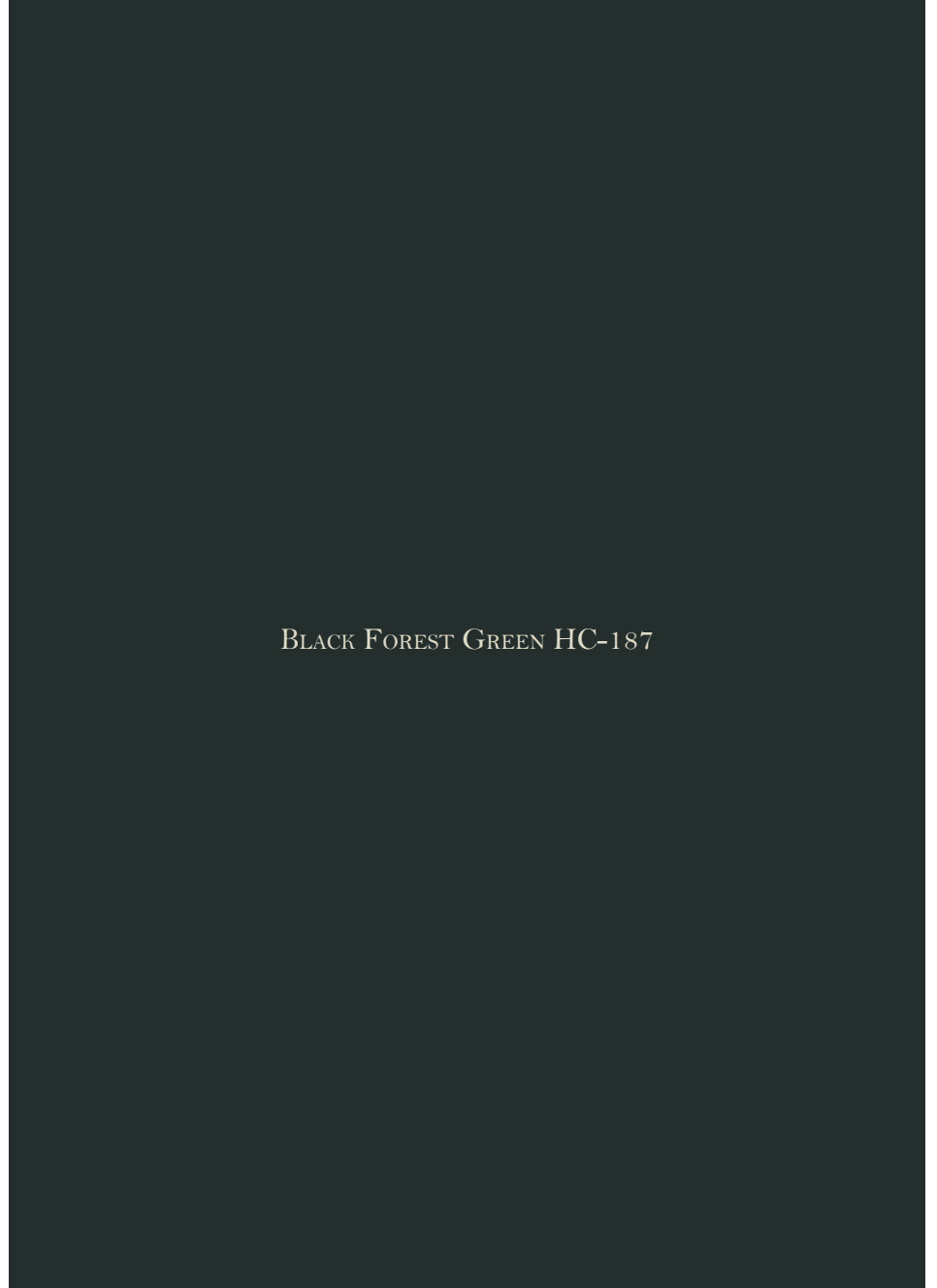

BLACK FOREST GREEN HC-187

HENDRICKS CHURCHILL

EXTERIOR DOOR & SHUTTER COLOR (PREVIOUS HENDRICKS CHURCHILL PROJECT)



HENDRICKS
CHURCHILL

SITE PLAN

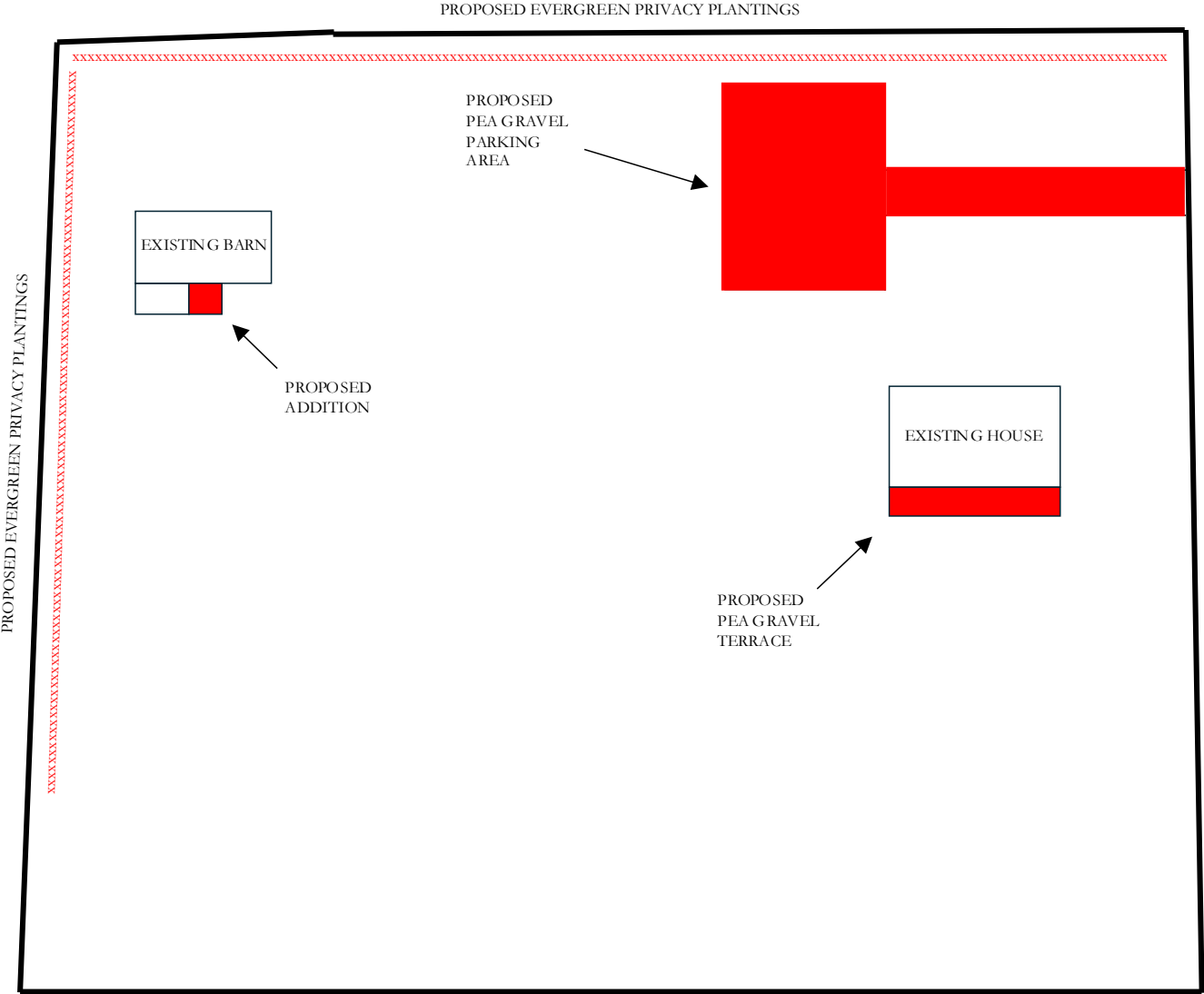

HENDRICKS
CHURCHILL

BARN ADDITION

