



PROPERTY DETAILS

BU# 2364356

BUYER VERSION

LAST UPDATED

05/05/2026@10:17 PM CST

Overview

Builder: Contact Me Price: \$362,990 Property Type: Multi-Family Home BU Property#: 2364356

Address: Contact Me Community: The Cove at Nona Sound Ready / Status: To-Be-Built Floor Plan: Orchid



PROPERTY REMARKS

Entertain your guests with style on the first floor, where the kitchen, gathering room, and patio create an ideal space for hosting. Tucked away on the second floor, you'll discover a

Details

Beds: 3 Baths: 2/1 Garage: 2 Stories: 2

Other Rooms: Sq. Feet: 1553 Community Type: Standard Lot Size:

Living/Dining Areas: See Floor Plan

HOA INFORMATION

HOA: Yes Amount: Billed:

Schools

Table with 3 columns: School District Name, School Name, and Low - High Grade. Lists schools like Orange County Public Schools, Eagle Creek Elementary School, Lake Nona High School, etc.

School Comments: Please visit the school district's website for additional information about attendance boundaries and school activities.

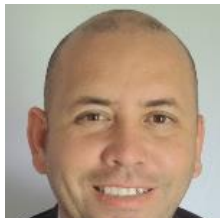

The Property is presented by Alex Dallos

Company Name: LA ROSA REALTY KISSIMMEE Phone: 407-486-8034

Information is deemed reliable but not guaranteed as some data is provided by third party. Certain properties may also be listed through licensed Brokers acting as the builder's agent.

Photos are for illustrative purposes only and may not be the photos of the actual property. School Data supplied and verified by Niche.com.

© 2026 Builders Update. All Rights Reserved. U.S. PATENT NO. 8,510,031.



To view all option configurations for this home design, see the interactive floor plan.



To view all option configurations for this home design, see the interactive floor plan.

Information is deemed reliable but not guaranteed as some data is provided by third party. Certain properties may also be listed through licensed Brokers acting as the builder's agent.

Photos are for illustrative purposes only and may not be the photos of the actual property. School Data supplied and verified by Niche.com.

© 2026 Builders Update. All Rights Reserved. U.S. PATENT NO. 8,510,031.



PROPERTY PHOTOS

BU# 2364356

BUYER VERSION

LAST UPDATED

05/05/2026@10:17 PM CST



Information is deemed reliable but not guaranteed as some data is provided by third party. Certain properties may also be listed through licensed Brokers acting as the builder's agent.

Photos are for illustrative purposes only and may not be the photos of the actual property. School Data supplied and verified by Niche.com.

© 2026 Builders Update. All Rights Reserved. U.S. PATENT NO. 8,510,031.



PROPERTY DETAILS

BU# 2364354

BUYER VERSION

LAST UPDATED

05/05/2026@10:17 PM CST

Overview

Builder: Contact Me Price: \$389,990 Property Type: Multi-Family Home BU Property#: 2364354

Address: Contact Me Community: The Cove at Nona Sound Ready / Status: To-Be-Built Floor Plan: Dahlia



PROPERTY REMARKS

The first floor of the Dahlia boasts an efficient layout, comprising a kitchen, a powder room, and a generously sized gathering room that seamlessly flows onto a patio, ideal for

Details

Beds: 3 Baths: 2/1 Garage: 2 Stories: 2

Other Rooms: Sq. Feet: 1683 Community Type: Standard Lot Size:

Living/Dining Areas: See Floor Plan

HOA INFORMATION

HOA: Yes Amount: Billed:

Schools

Table with 3 columns: School District Name, School Name, and Low - High Grade. Lists schools like Orange County Public Schools, Eagle Creek Elementary School, Lake Nona High School, etc.

School Comments: Please visit the school district's website for additional information about attendance boundaries and school activities.



The Property is presented by Alex Dallos

Company Name: LA ROSA REALTY KISSIMMEE Phone: 407-486-8034

Information is deemed reliable but not guaranteed as some data is provided by third party. Certain properties may also be listed through licensed Brokers acting as the builder's agent.

Photos are for illustrative purposes only and may not be the photos of the actual property. School Data supplied and verified by Niche.com.

© 2026 Builders Update. All Rights Reserved. U.S. PATENT NO. 8,510,031.

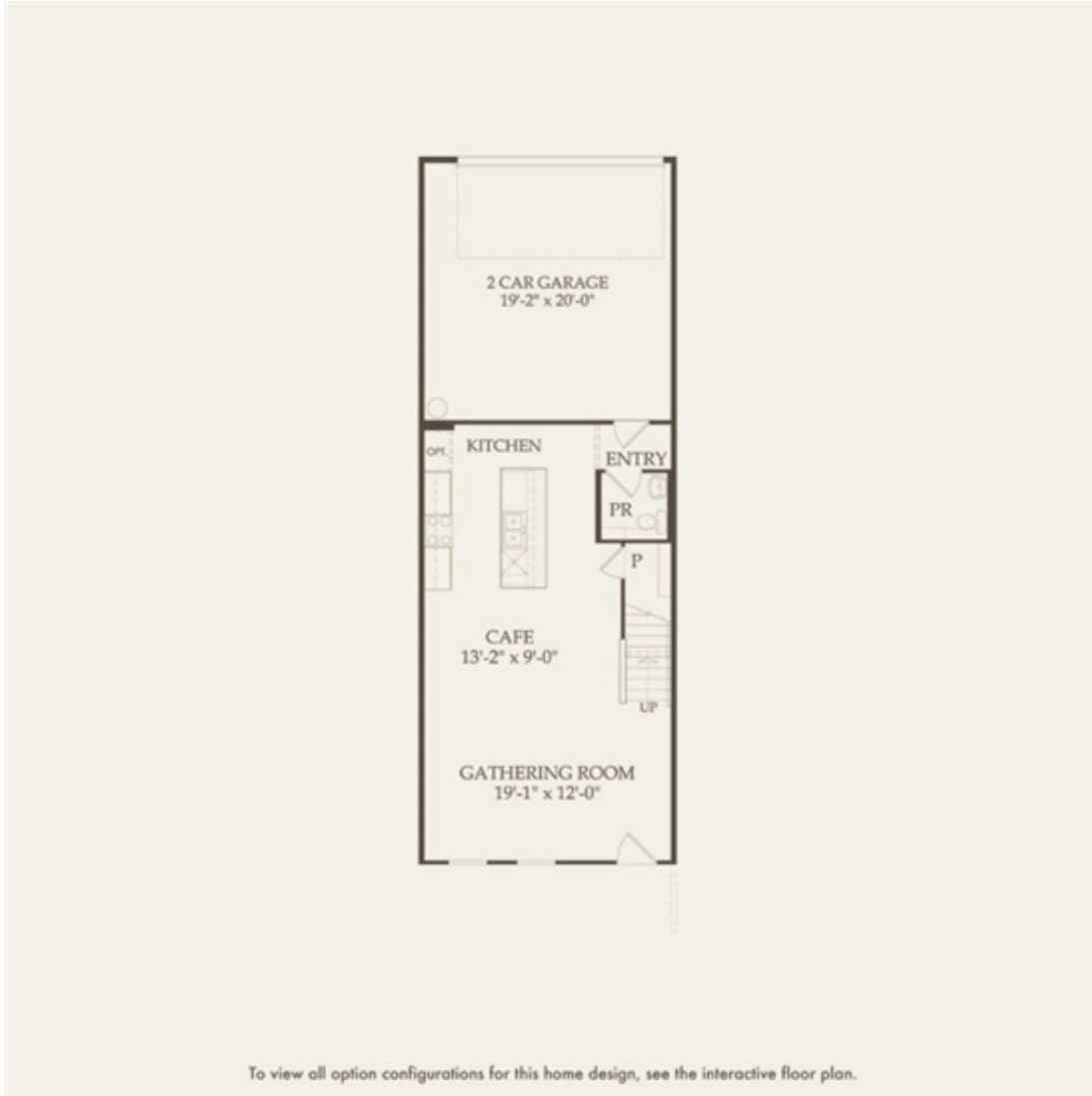

Information is deemed reliable but not guaranteed as some data is provided by third party. Certain properties may also be listed through licensed Brokers acting as the builder's agent.

Photos are for illustrative purposes only and may not be the photos of the actual property. School Data supplied and verified by Niche.com.

© 2026 Builders Update. All Rights Reserved. U.S. PATENT NO. 8,510,031.



To view all option configurations for this home design, see the interactive floor plan.

Information is deemed reliable but not guaranteed as some data is provided by third party. Certain properties may also be listed through licensed Brokers acting as the builder's agent.

Photos are for illustrative purposes only and may not be the photos of the actual property. School Data supplied and verified by Niche.com.

© 2026 Builders Update. All Rights Reserved. U.S. PATENT NO. 8,510,031.



PROPERTY PHOTOS

BU# 2364354

BUYER VERSION

LAST UPDATED

05/05/2026@10:17 PM CST



Information is deemed reliable but not guaranteed as some data is provided by third party. Certain properties may also be listed through licensed Brokers acting as the builder's agent.

Photos are for illustrative purposes only and may not be the photos of the actual property. School Data supplied and verified by Niche.com.

© 2026 Builders Update. All Rights Reserved. U.S. PATENT NO. 8,510,031.



PROPERTY DETAILS

BU# 2473684

BUYER VERSION

LAST UPDATED

05/05/2026@10:17 PM CST

Overview

Builder: **Contact Me** Price: **\$436,990** Property Type: **Single-Family Home** BU Property#: **2473684**

Address: **Contact Me** Community: **The Grow** Ready / Status: **To-Be-Built** Floor Plan: **Benton**



PROPERTY REMARKS

The Benton invites you in with a spacious kitchen, café, and gathering room made for connection. Upstairs, unwind in the owner’s suite with a walk-in closet and roomy bath.

Details

Beds: **3** Baths: **2/1** Garage: **2** Stories: **2**

Other Rooms: Sq. Feet: **1628** Community Type: **Gated** Lot Size:

Living/Dining Areas: See Floor Plan

HOA INFORMATION

HOA: **Yes**  
Amount:  
Billed:

Schools

School District Name:	School Name:	Low - High Grade:
Orange County Public Schools	Corner Lake Middle School	06 -08
Orange County Public Schools	East Lake Elementary School	PK -05
Orange County Public Schools	EAST RIVER HIGH SCHOOL	09 -12
Orange County Public Schools	OCPS DOE VIRTUAL SCHOOL	KG -12
Orange County Public Schools	ORANGE COUNTY VIRTUAL SCHOOL	KG -12

School Comments: Please visit the school district’s website for additional information about attendance boundaries and school activities.



The Property is presented by  
**Alex Dallos**

Company Name: **LA ROSA REALTY KISSIMMEE**  
Phone: **407-486-8034**  
Email: **[javier.dallos.realtor@gmail.com](mailto:javier.dallos.realtor@gmail.com)**

Information is deemed reliable but not guaranteed as some data is provided by third party. Certain properties may also be listed through licensed Brokers acting as the builder's agent.

Photos are for illustrative purposes only and may not be the photos of the actual property. School Data supplied and verified by Niche.com.

© 2026 Builders Update. All Rights Reserved. U.S. PATENT NO. 8,510,031.



To view all option configurations for this home design, see the interactive floor plan.

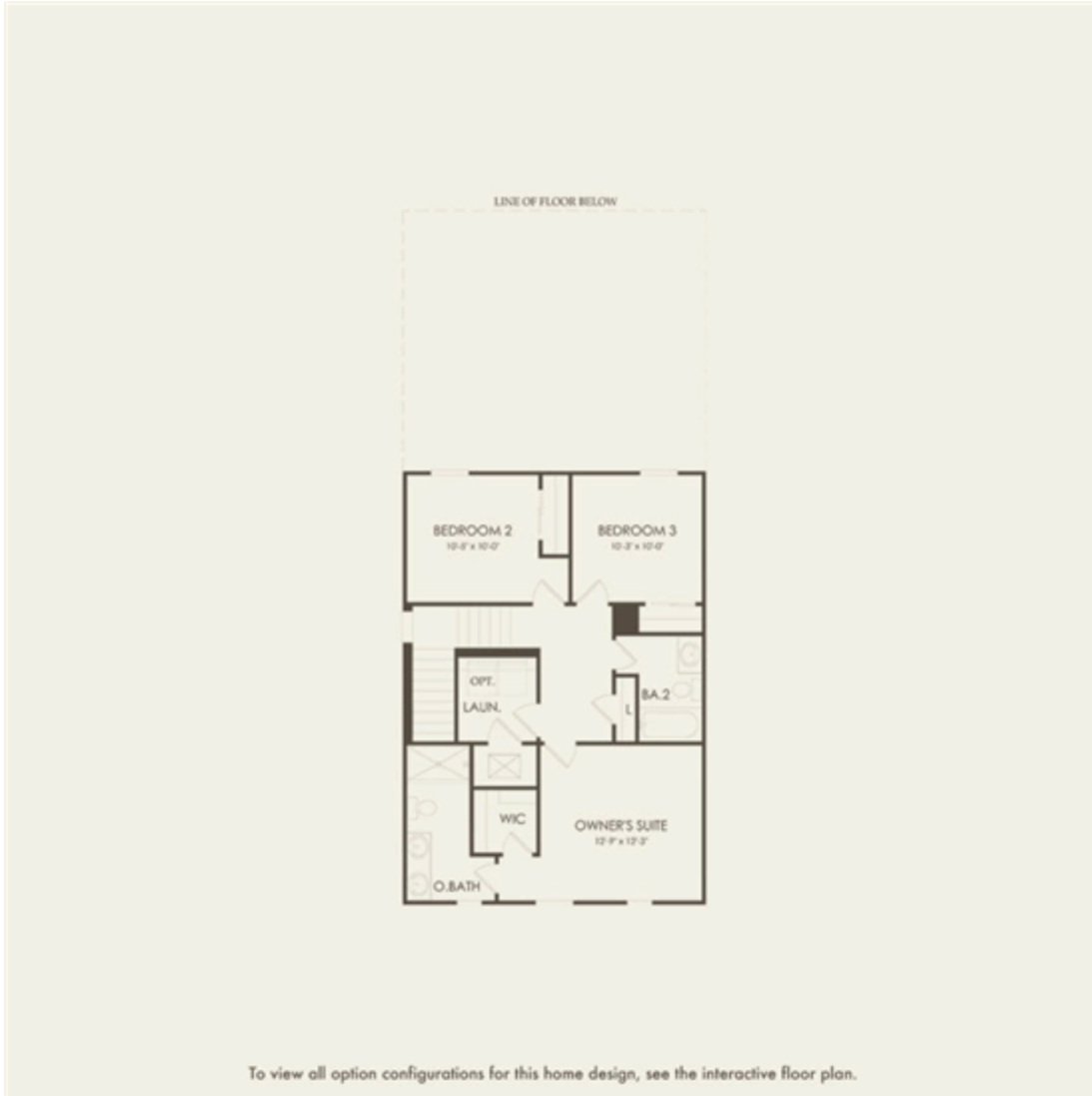

To view all option configurations for this home design, see the interactive floor plan.

Information is deemed reliable but not guaranteed as some data is provided by third party. Certain properties may also be listed through licensed Brokers acting as the builder's agent.

Photos are for illustrative purposes only and may not be the photos of the actual property. School Data supplied and verified by Niche.com.

© 2026 Builders Update. All Rights Reserved. U.S. PATENT NO. 8,510,031.



PROPERTY PHOTOS

BU# 2473684

BUYER VERSION

LAST UPDATED

05/05/2026@10:17 PM CST



Information is deemed reliable but not guaranteed as some data is provided by third party. Certain properties may also be listed through licensed Brokers acting as the builder's agent.

Photos are for illustrative purposes only and may not be the photos of the actual property. School Data supplied and verified by Niche.com.

© 2026 Builders Update. All Rights Reserved. U.S. PATENT NO. 8,510,031.



PROPERTY DETAILS

BU# 2181096

BUYER VERSION

LAST UPDATED

05/05/2026@10:17 PM CST

Overview

Builder: Contact Me Price: \$449,990 Property Type: Single-Family Home BU Property#: 2181096

Address: Contact Me Community: EverBe Ready / Status: To-Be-Built Floor Plan: Adelaide



PROPERTY REMARKS

The well-designed Adelaide home design at EverBe offers optional windows in the gathering room and cafe allowing for an abundance of natural light to fill the space. Relax and

Details

Beds: 2 Baths: 2/0 Garage: 2 Stories: 1

Other Rooms: Sq. Feet: 1400 Community Type: Standard Lot Size:

Living/Dining Areas: See Floor Plan

HOA INFORMATION

HOA: Yes Amount: Billed:

Schools

Table with 3 columns: School District Name, School Name, and Low - High Grade. Lists schools like Orange County Public Schools, Colonial High School, OCPS DOE VIRTUAL SCHOOL, Odyssey Middle School, ORANGE COUNTY VIRTUAL SCHOOL, and Vista Lakes Elementary School.

School Comments: Please visit the school district's website for additional information about attendance boundaries and school activities.



The Property is presented by Alex Dallos

Company Name: LA ROSA REALTY KISSIMMEE Phone: 407-486-8034 Email: javier.dallos.realtor@gmail.com

Information is deemed reliable but not guaranteed as some data is provided by third party. Certain properties may also be listed through licensed Brokers acting as the builder's agent.

Photos are for illustrative purposes only and may not be the photos of the actual property. School Data supplied and verified by Niche.com.

© 2026 Builders Update. All Rights Reserved. U.S. PATENT NO. 8,510,031.



Information is deemed reliable but not guaranteed as some data is provided by third party. Certain properties may also be listed through licensed Brokers acting as the builder's agent.

Photos are for illustrative purposes only and may not be the photos of the actual property. School Data supplied and verified by Niche.com.

© 2026 Builders Update. All Rights Reserved. U.S. PATENT NO. 8,510,031.



PROPERTY PHOTOS

BU# 2181096

BUYER VERSION

LAST UPDATED

05/05/2026@10:17 PM CST



Information is deemed reliable but not guaranteed as some data is provided by third party. Certain properties may also be listed through licensed Brokers acting as the builder's agent.

Photos are for illustrative purposes only and may not be the photos of the actual property. School Data supplied and verified by Niche.com.

© 2026 Builders Update. All Rights Reserved. U.S. PATENT NO. 8,510,031.



PROPERTY DETAILS

BU# 2150645

BUYER VERSION

LAST UPDATED

05/05/2026@10:17 PM CST

Overview

Builder: Contact Me	Price: \$456,990	Property Type: Multi-Family Home	BU Property#: 2150645
Address: Contact Me	Community: EverBe	Ready / Status: To-Be-Built	Floor Plan: Trailwood - Interior Unit



PROPERTY REMARKS

Discover the beautiful Trailwood townhome design at EverBe. On the first floor, an open kitchen with a wrap-around countertop feeds into the café and gathering area, while down

Details

Beds: 4	Baths: 3/0	Garage: 2	Stories: 2
Other Rooms:	Sq. Feet: 1858	Community Type: Standard	Lot Size:
Living/Dining Areas: See Floor Plan			

HOA INFORMATION

HOA: **Yes**  
 Amount:  
 Billed:

Schools

School District Name:	School Name:	Low - High Grade:
Orange County Public Schools	Colonial High School	09 -12
Orange County Public Schools	OCPS DOE VIRTUAL SCHOOL	KG -12
Orange County Public Schools	Odyssey Middle School	06 -08
Orange County Public Schools	ORANGE COUNTY VIRTUAL SCHOOL	KG -12
Orange County Public Schools	Vista Lakes Elementary School	PK -05

School Comments: Please visit the school district's website for additional information about attendance boundaries and school activities.



The Property is presented by  
**Alex Dallos**

Company Name: **LA ROSA REALTY KISSIMMEE**  
 Phone: **407-486-8034**

Information is deemed reliable but not guaranteed as some data is provided by third party. Certain properties may also be listed through licensed Brokers acting as the builder's agent.

Photos are for illustrative purposes only and may not be the photos of the actual property. School Data supplied and verified by Niche.com.

© 2026 Builders Update. All Rights Reserved. U.S. PATENT NO. 8,510,031.

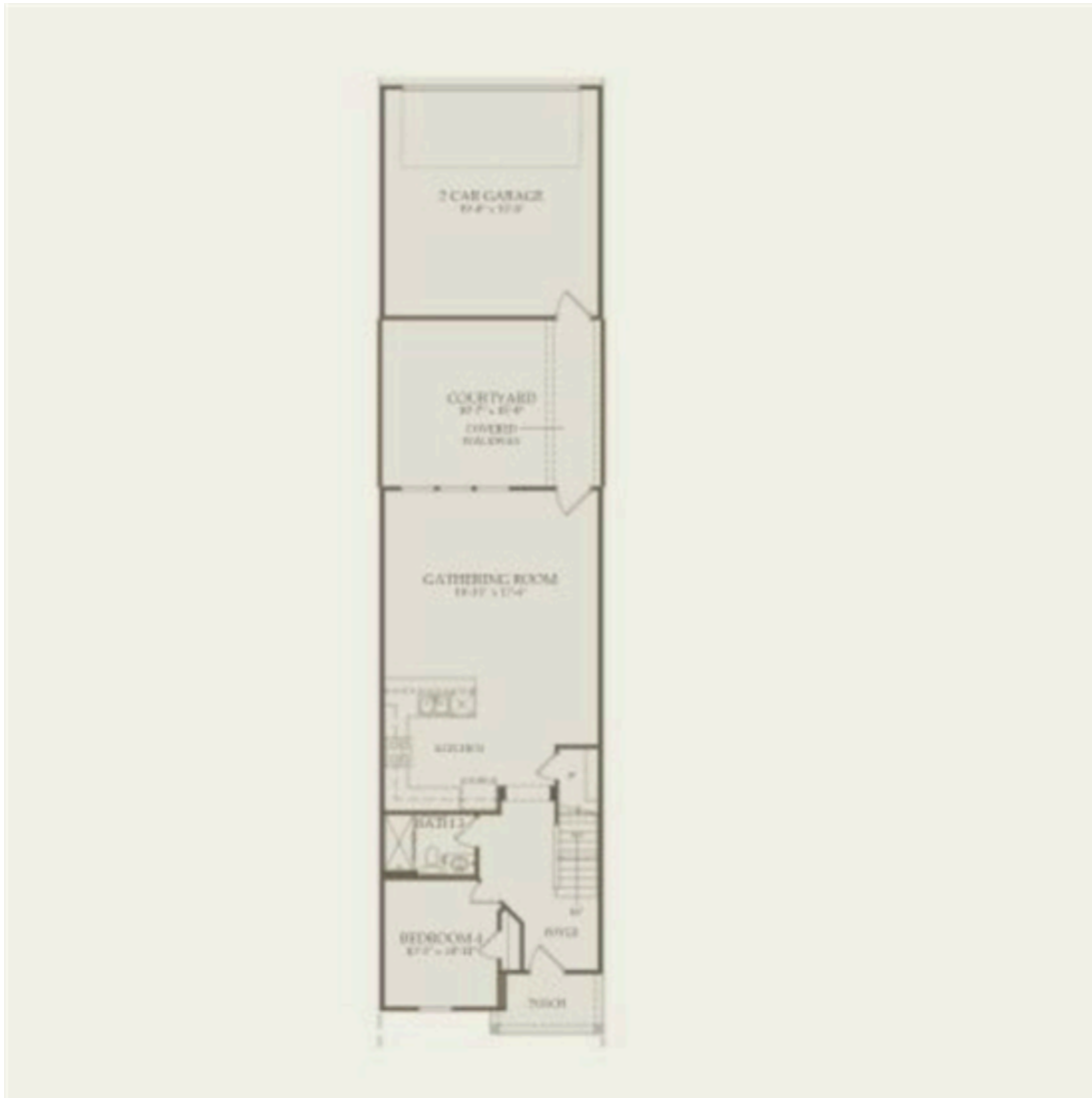

Information is deemed reliable but not guaranteed as some data is provided by third party. Certain properties may also be listed through licensed Brokers acting as the builder's agent.

Photos are for illustrative purposes only and may not be the photos of the actual property. School Data supplied and verified by Niche.com.

© 2026 Builders Update. All Rights Reserved. U.S. PATENT NO. 8,510,031.

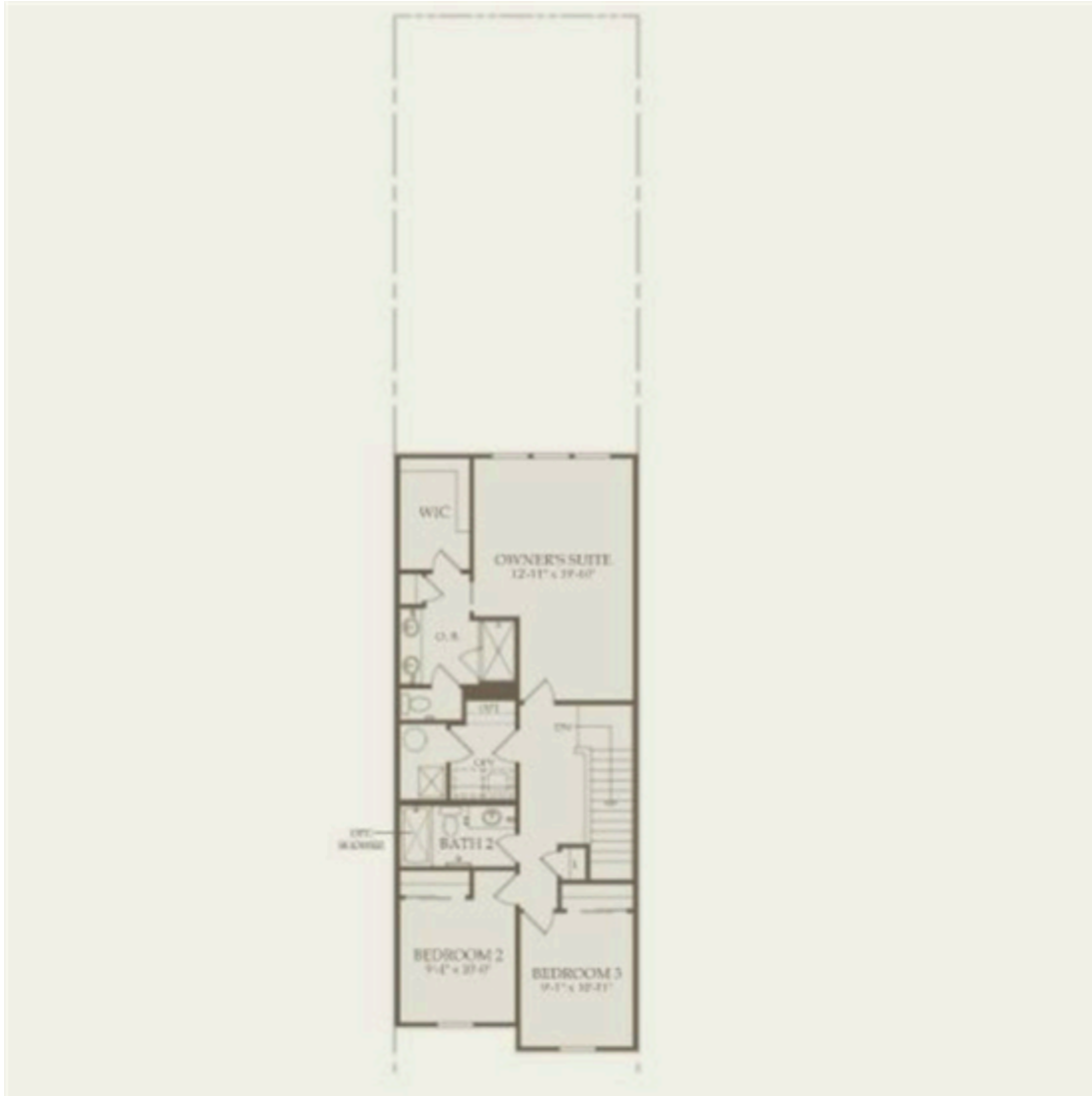

Information is deemed reliable but not guaranteed as some data is provided by third party. Certain properties may also be listed through licensed Brokers acting as the builder's agent.

Photos are for illustrative purposes only and may not be the photos of the actual property. School Data supplied and verified by Niche.com.

© 2026 Builders Update. All Rights Reserved. U.S. PATENT NO. 8,510,031.



PROPERTY PHOTOS

BU# 2150645

BUYER VERSION

LAST UPDATED

05/05/2026@10:17 PM CST



Information is deemed reliable but not guaranteed as some data is provided by third party. Certain properties may also be listed through licensed Brokers acting as the builder's agent.

Photos are for illustrative purposes only and may not be the photos of the actual property. School Data supplied and verified by Niche.com.

© 2026 Builders Update. All Rights Reserved. U.S. PATENT NO. 8,510,031.



PROPERTY DETAILS

BU# 2141310

BUYER VERSION

LAST UPDATED

05/05/2026@10:17 PM CST

Overview

Builder: Contact Me Price: \$672,990 Property Type: Single-Family Home BU Property#: 2141310

Address: Contact Me Community: EverBe Ready / Status: To-Be-Built Floor Plan: Ruby



PROPERTY REMARKS

The new construction Ruby floorplan at EverBe is a wonderfully flexible design that offers up to five bedrooms for large families or frequent house guests. Use the upstairs loft as a

Details

Beds: 4 Baths: 2/1 Garage: 2 Stories: 2

Other Rooms: Sq. Feet: 2883 Community Type: Standard Lot Size:

Living/Dining Areas: See Floor Plan

HOA INFORMATION

HOA: Yes Amount: Billed:

Schools

Table with 3 columns: School District Name, School Name, and Low - High Grade. Lists schools like Orange County Public Schools, Colonial High School, and Vista Lakes Elementary School.

School Comments: Please visit the school district's website for additional information about attendance boundaries and school activities.



The Property is presented by Alex Dallos

Company Name: LA ROSA REALTY KISSIMMEE Phone: 407-486-8034 Email: javier.dallos.realtor@gmail.com

Information is deemed reliable but not guaranteed as some data is provided by third party. Certain properties may also be listed through licensed Brokers acting as the builder's agent.

Photos are for illustrative purposes only and may not be the photos of the actual property. School Data supplied and verified by Niche.com.

© 2026 Builders Update. All Rights Reserved. U.S. PATENT NO. 8,510,031.



Information is deemed reliable but not guaranteed as some data is provided by third party. Certain properties may also be listed through licensed Brokers acting as the builder's agent.

Photos are for illustrative purposes only and may not be the photos of the actual property. School Data supplied and verified by Niche.com.

© 2026 Builders Update. All Rights Reserved. U.S. PATENT NO. 8,510,031.

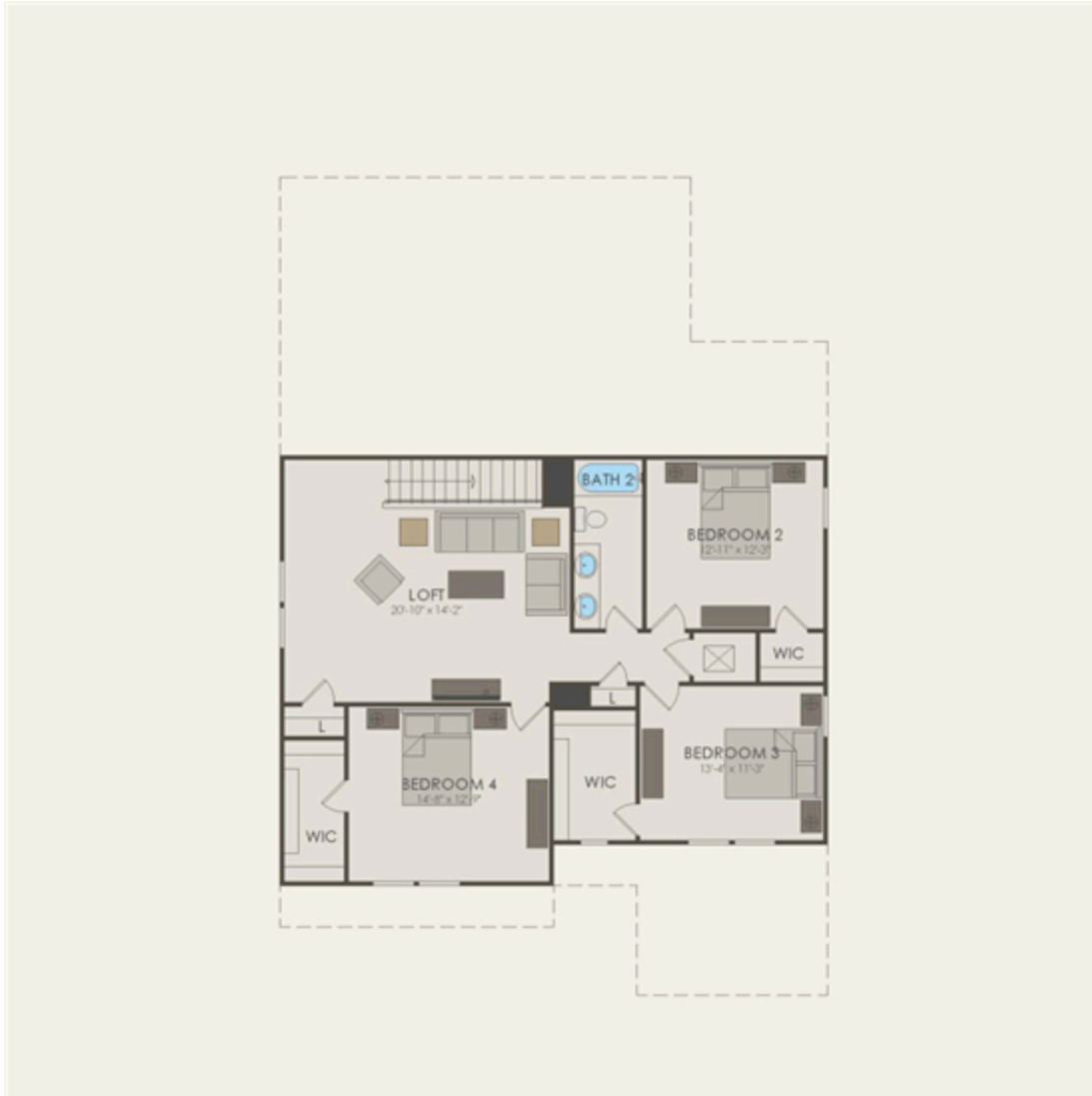

Information is deemed reliable but not guaranteed as some data is provided by third party. Certain properties may also be listed through licensed Brokers acting as the builder's agent.

Photos are for illustrative purposes only and may not be the photos of the actual property. School Data supplied and verified by Niche.com.

© 2026 Builders Update. All Rights Reserved. U.S. PATENT NO. 8,510,031.



PROPERTY PHOTOS

BU# 2141310

BUYER VERSION

LAST UPDATED

05/05/2026@10:17 PM CST



Information is deemed reliable but not guaranteed as some data is provided by third party. Certain properties may also be listed through licensed Brokers acting as the builder's agent.

Photos are for illustrative purposes only and may not be the photos of the actual property. School Data supplied and verified by Niche.com.

© 2026 Builders Update. All Rights Reserved. U.S. PATENT NO. 8,510,031.

---

Information is deemed reliable but not guaranteed as some data is provided by third party. Certain properties may also be listed through licensed Brokers acting as the builder's agent.

Photos are for illustrative purposes only and may not be the photos of the actual property. School Data supplied and verified by Niche.com.

© 2026 Builders Update. All Rights Reserved. U.S. PATENT NO. 8,510,031.